

ELMAVAN 3D WAVEFORMS (Measured data sampled at 50 kHz) 51000 packets of 144 samples from 2016-03-23T04:35:45.636.000.

Processed Fri Apr 22 07:40:13 2016 by ELM ver.2012-10-06 from 001__elm20160323_043544__dat00.bin

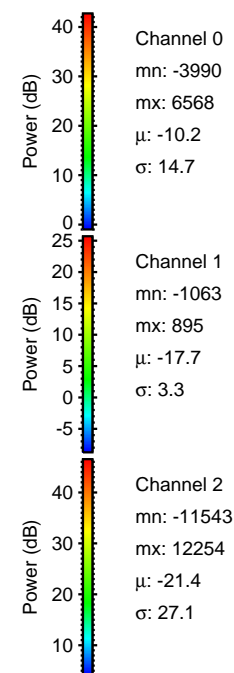
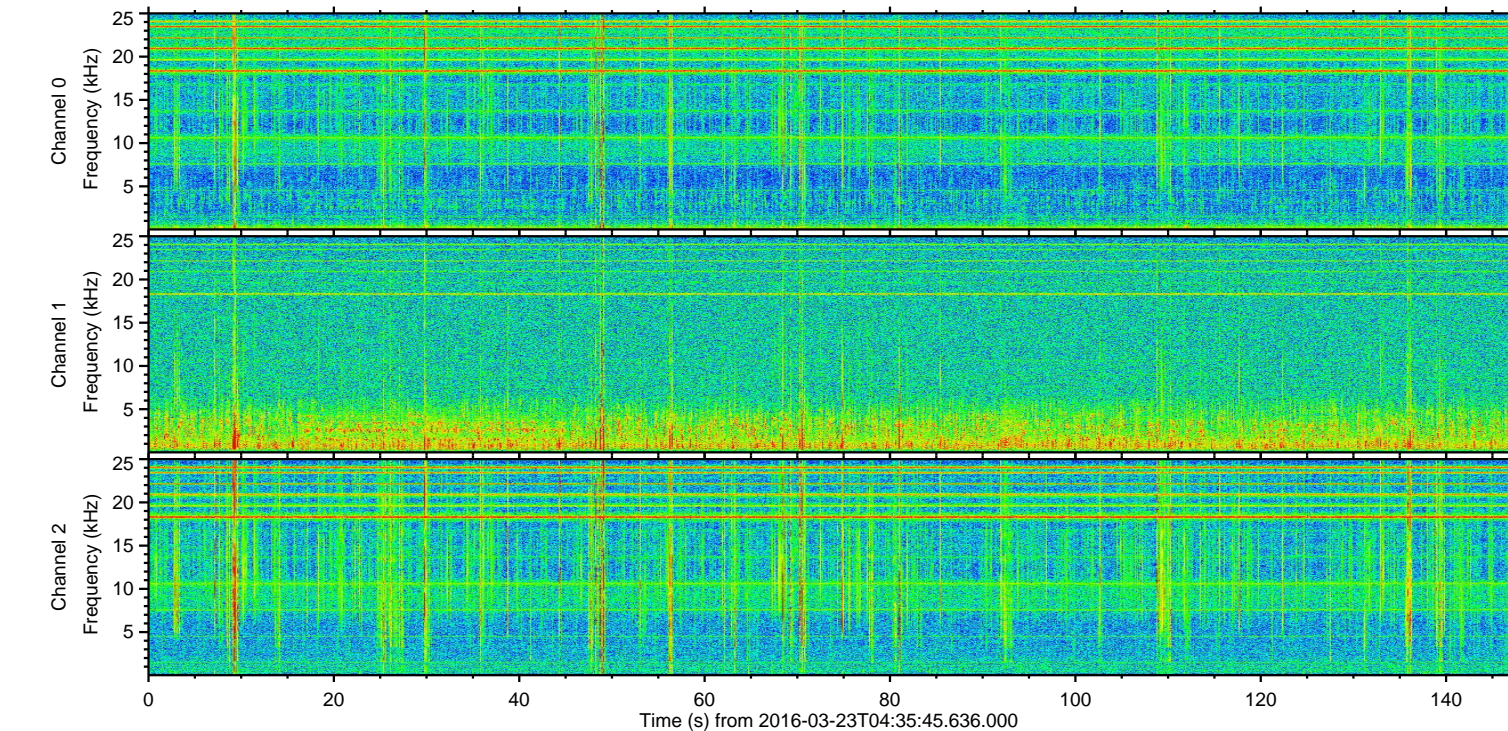
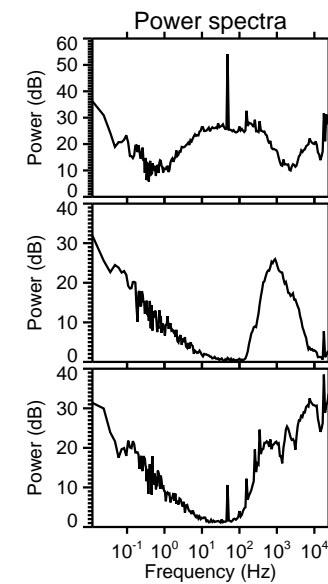
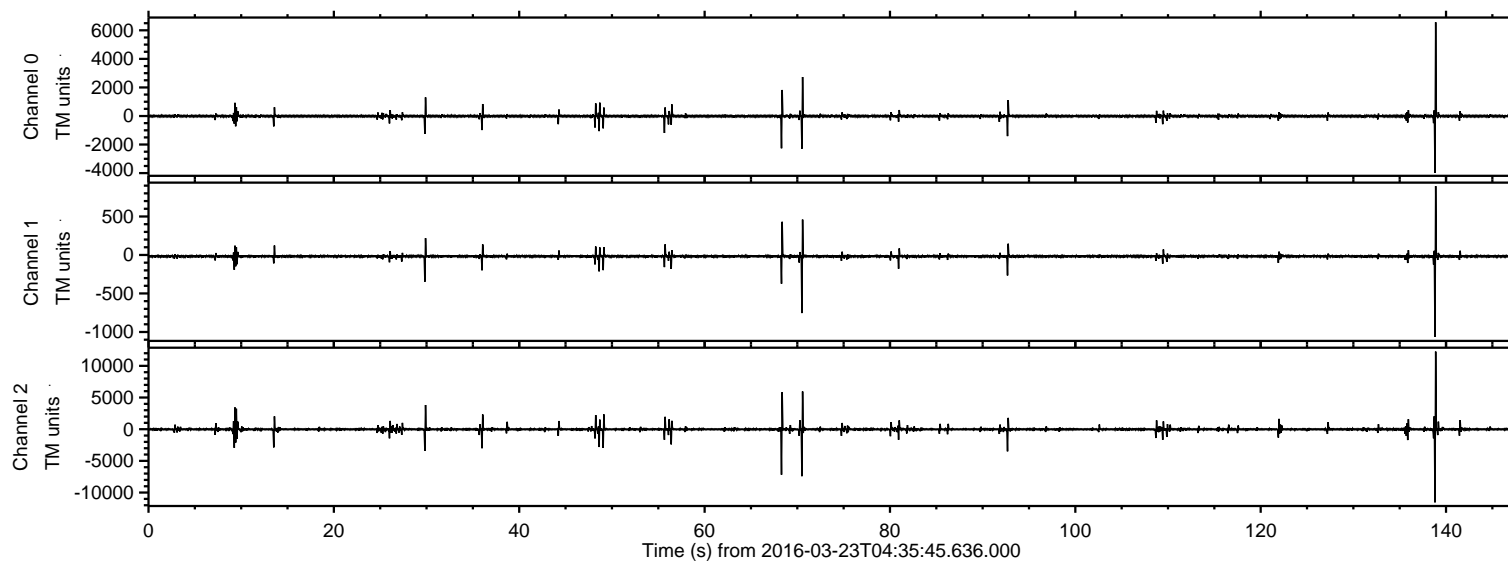

ELMAVAN 3D WAVEFORMS (Measured data sampled at 50 kHz) 51000 packets of 144 samples from 2016-03-23T04:35:45.636.000. Part 139/147

Processed Fri Apr 22 07:40:28 2016 by ELM ver.2012-10-06 from 001__elm20160323_043544__dat00.bin

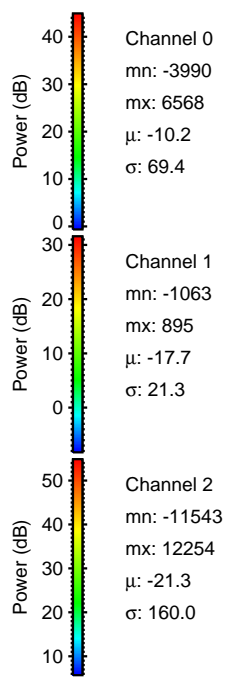
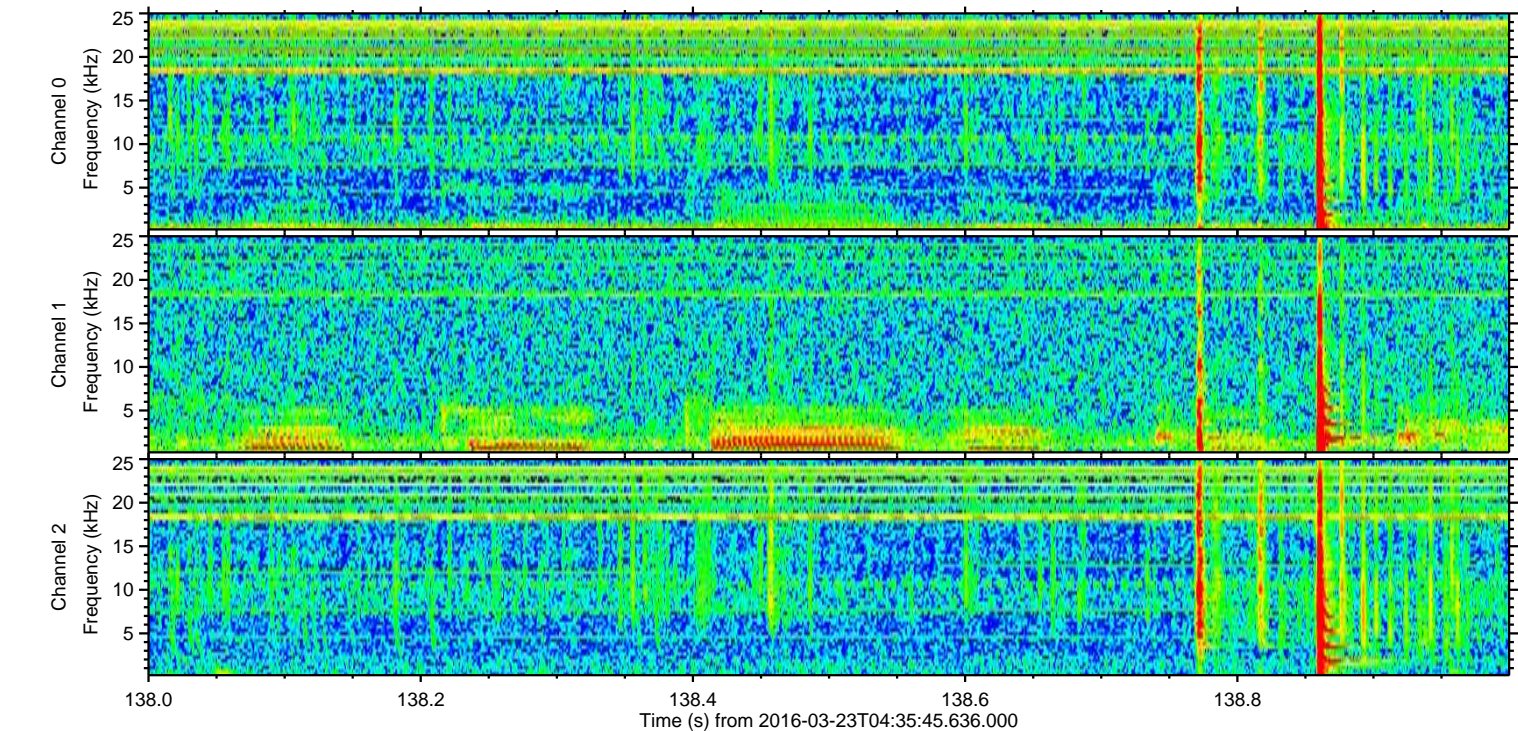
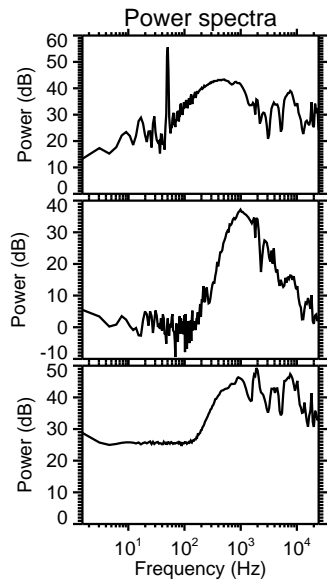
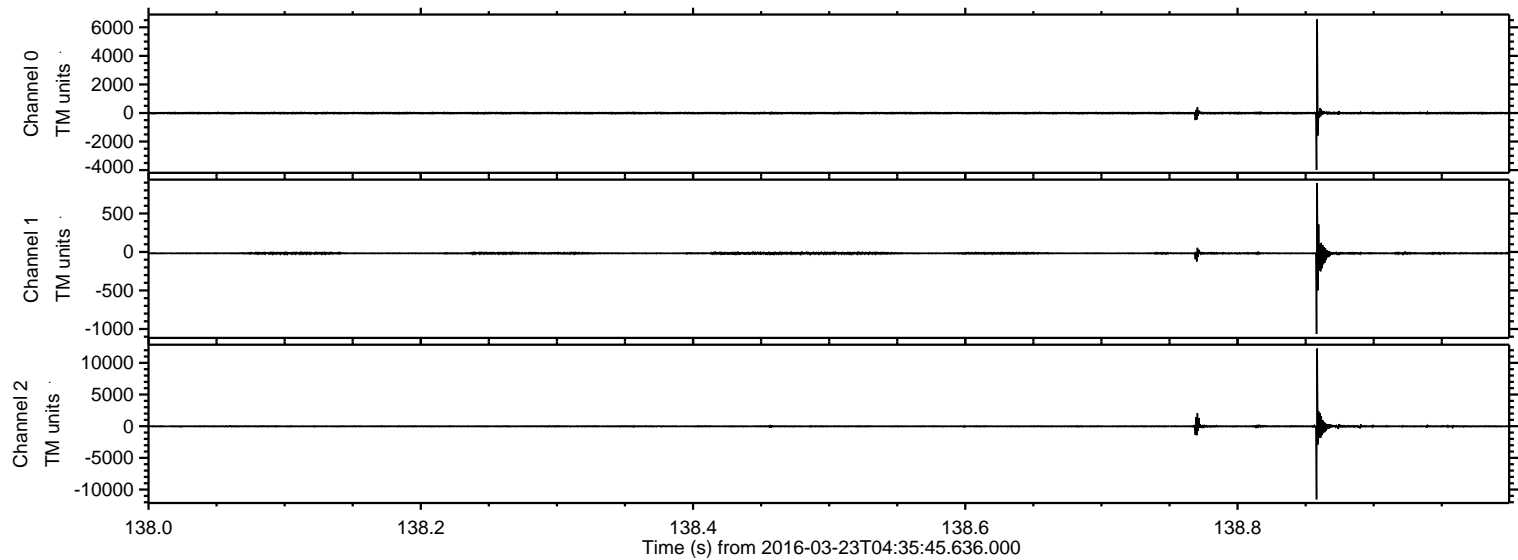

Processed Fri Apr 22 07:40:29 2016 by ELM ver.2012-10-06 from 001__elm20160323_043544__dat00.bin

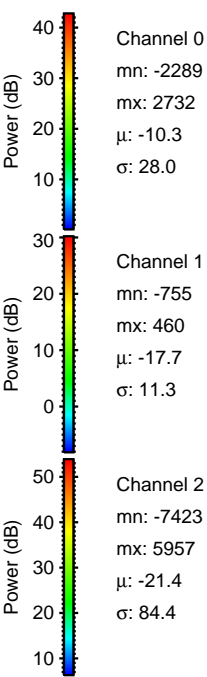
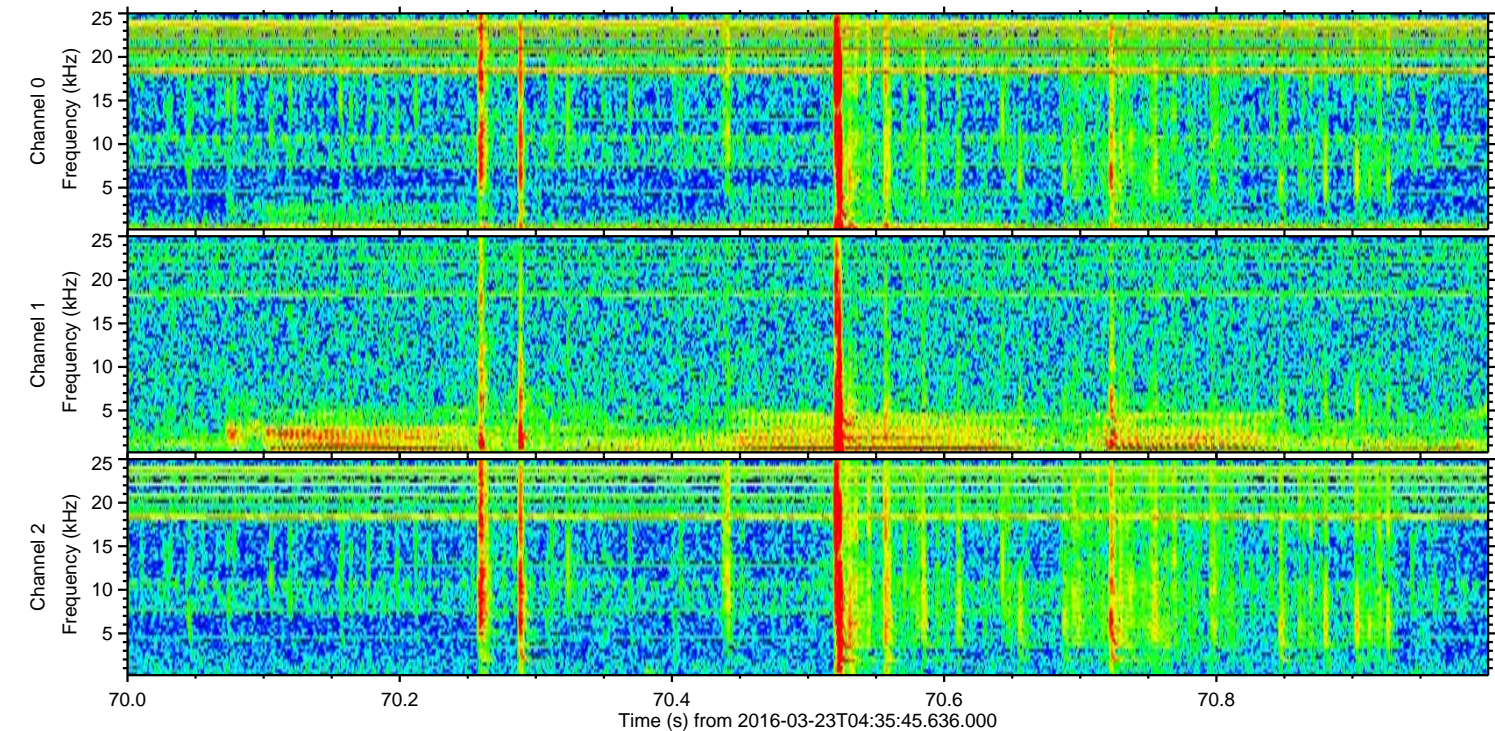
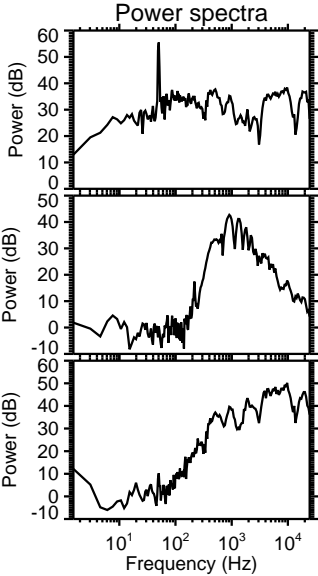
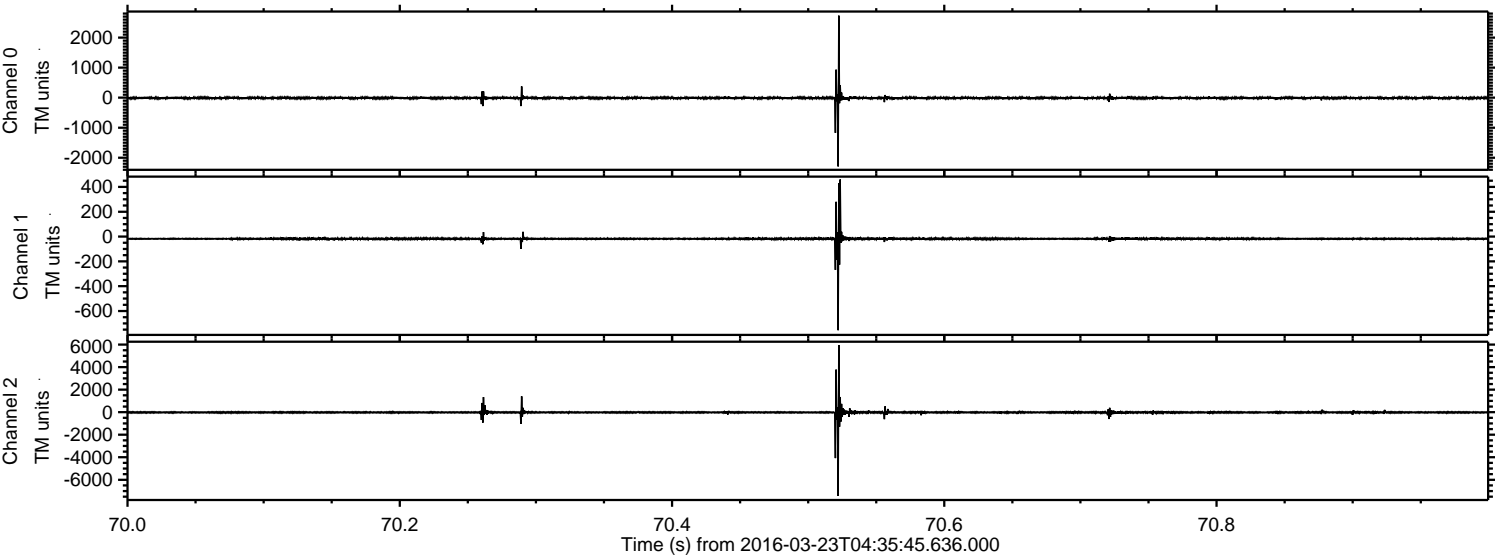

Processed Fri Apr 22 07:40:30 2016 by ELM ver.2012-10-06 from 001__elm20160323_043544__dat00.bin

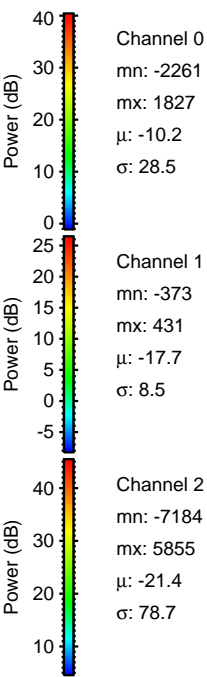
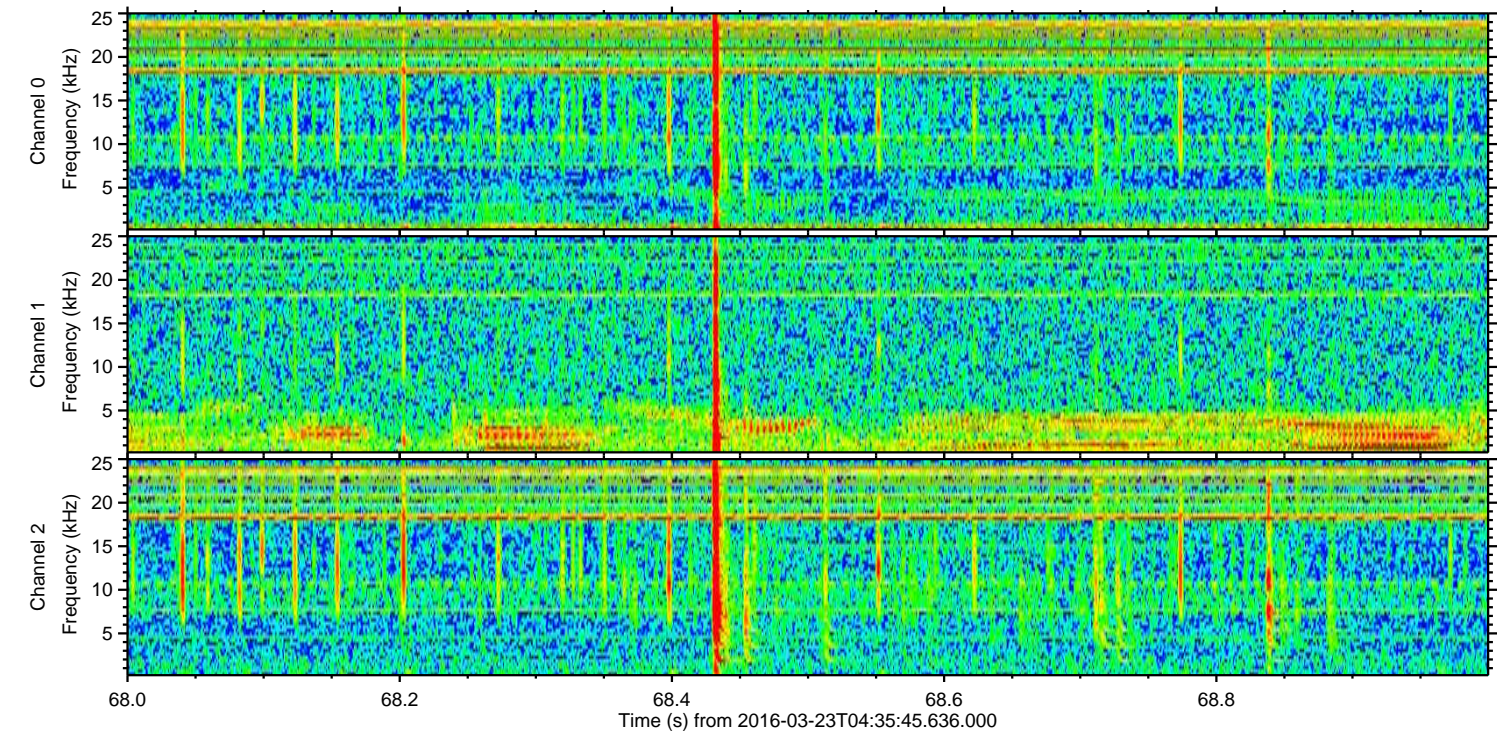
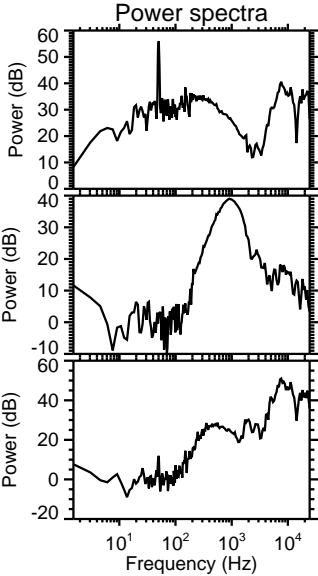
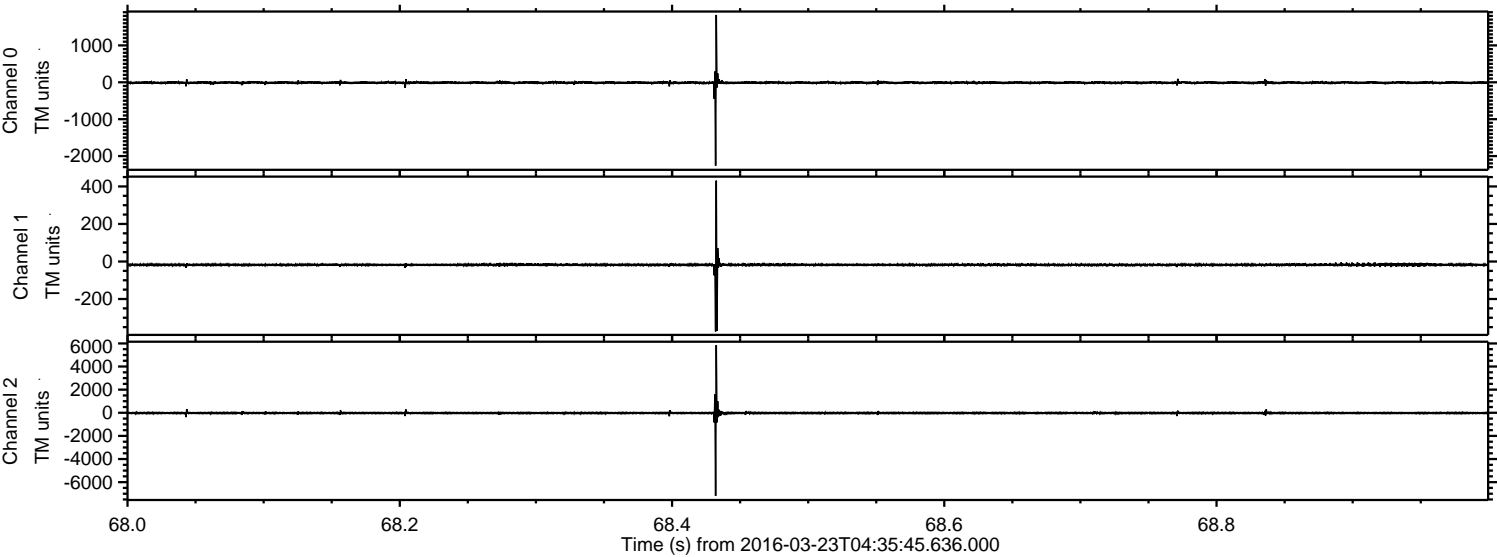

ELMAVAN 3D WAVEFORMS (Measured data sampled at 50 kHz) 51000 packets of 144 samples from 2016-03-23T04:35:45.636.000. Part 30/147

Processed Fri Apr 22 07:40:31 2016 by ELM ver.2012-10-06 from 001__elm20160323_043544__dat00.bin

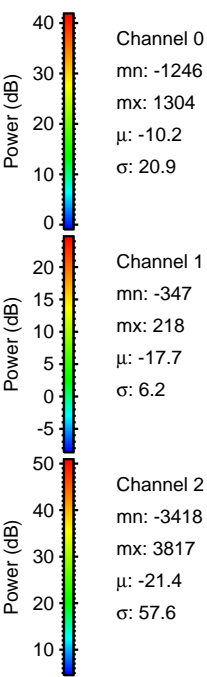
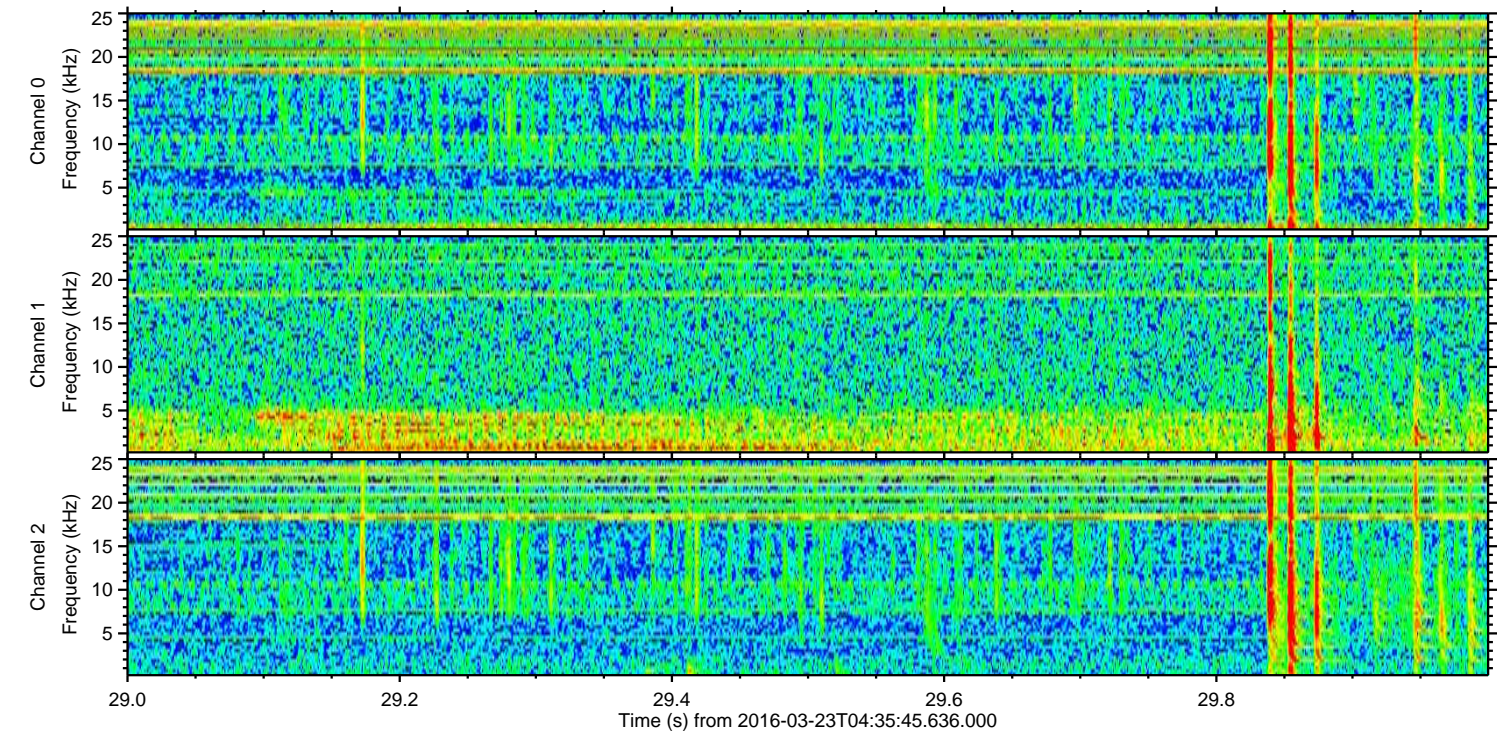
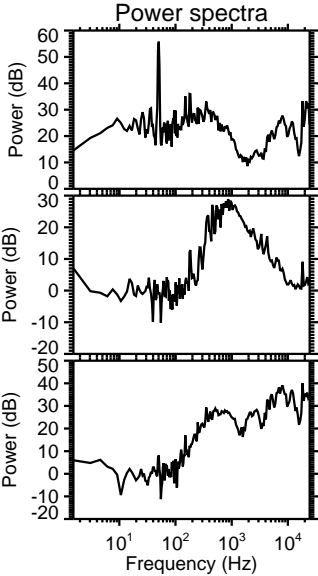
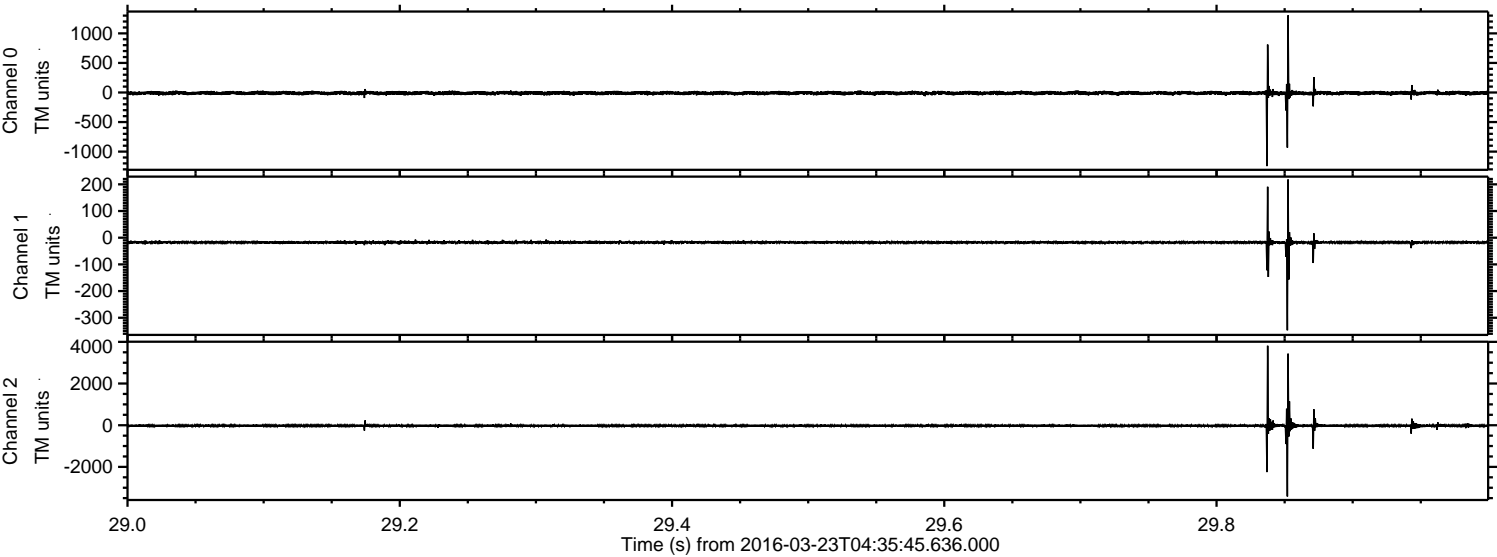

Processed Fri Apr 22 07:40:32 2016 by ELM ver.2012-10-06 from 001__elm20160323_043544__dat00.bin

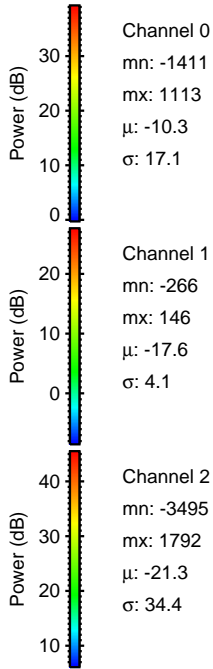
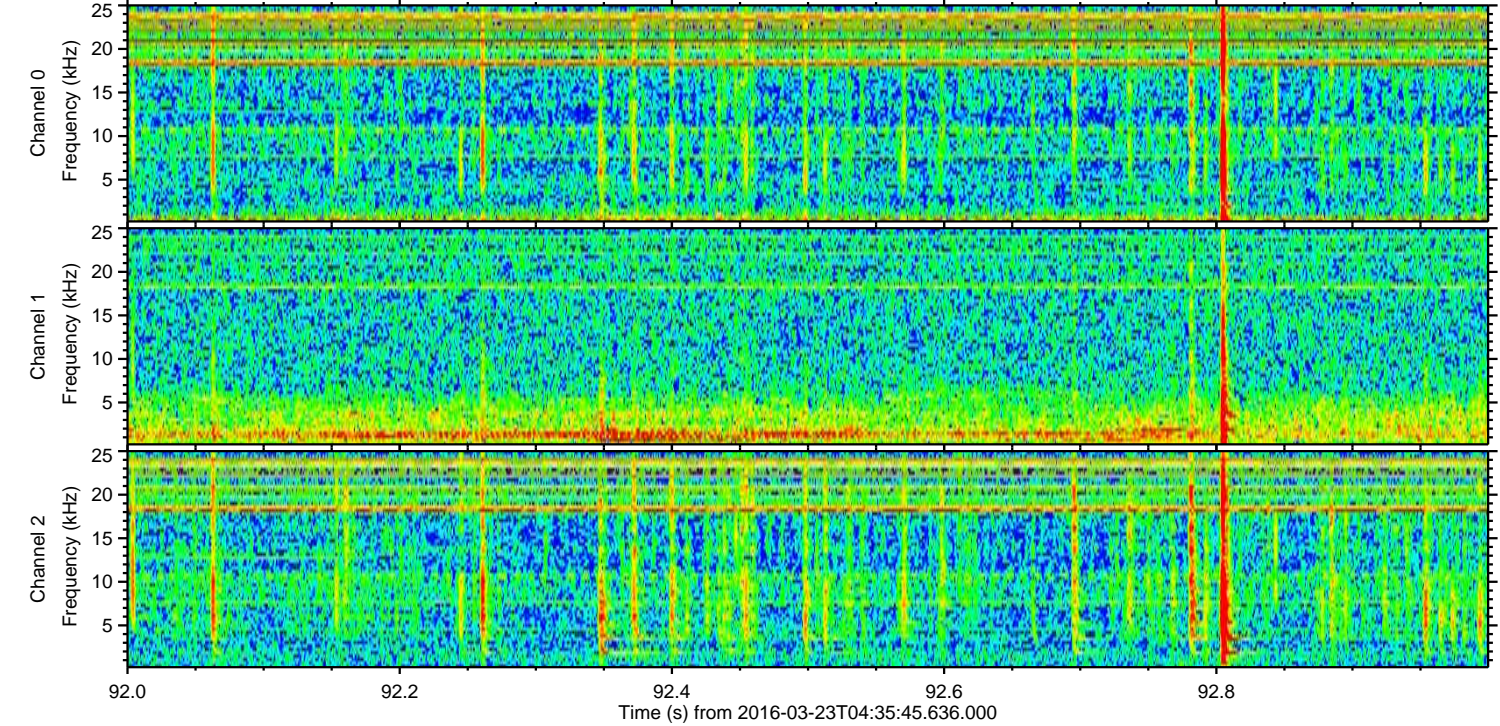
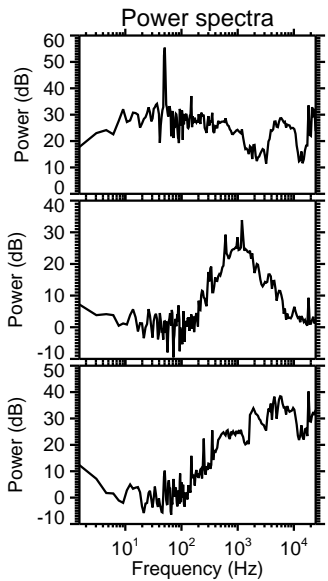
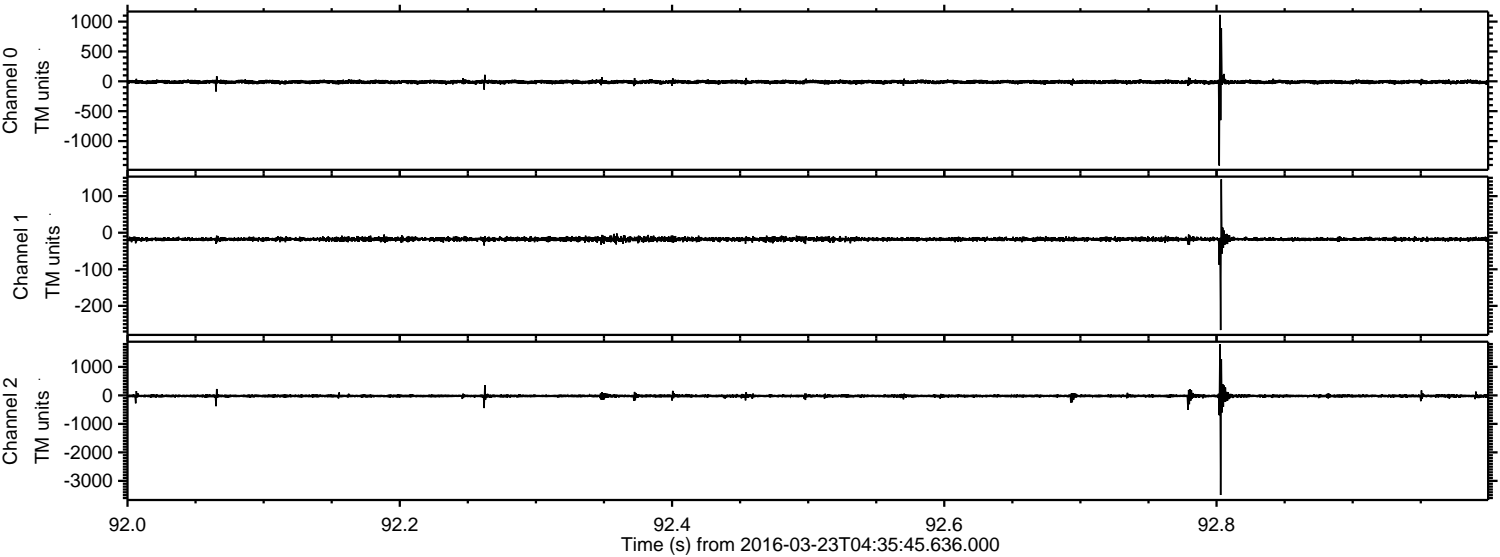

Channel 0
mn: -1411
mx: 1113
 μ : -10.3
 σ : 17.1

Channel 1
mn: -266
mx: 146
 μ : -17.6
 σ : 4.1

Channel 2
mn: -3495
mx: 1792
 μ : -21.3
 σ : 34.4

Processed Fri Apr 22 07:40:33 2016 by ELM ver.2012-10-06 from 001__elm20160323_043544__dat00.bin

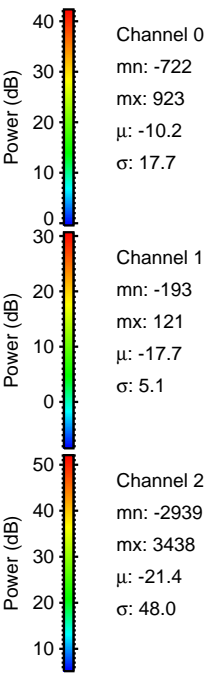
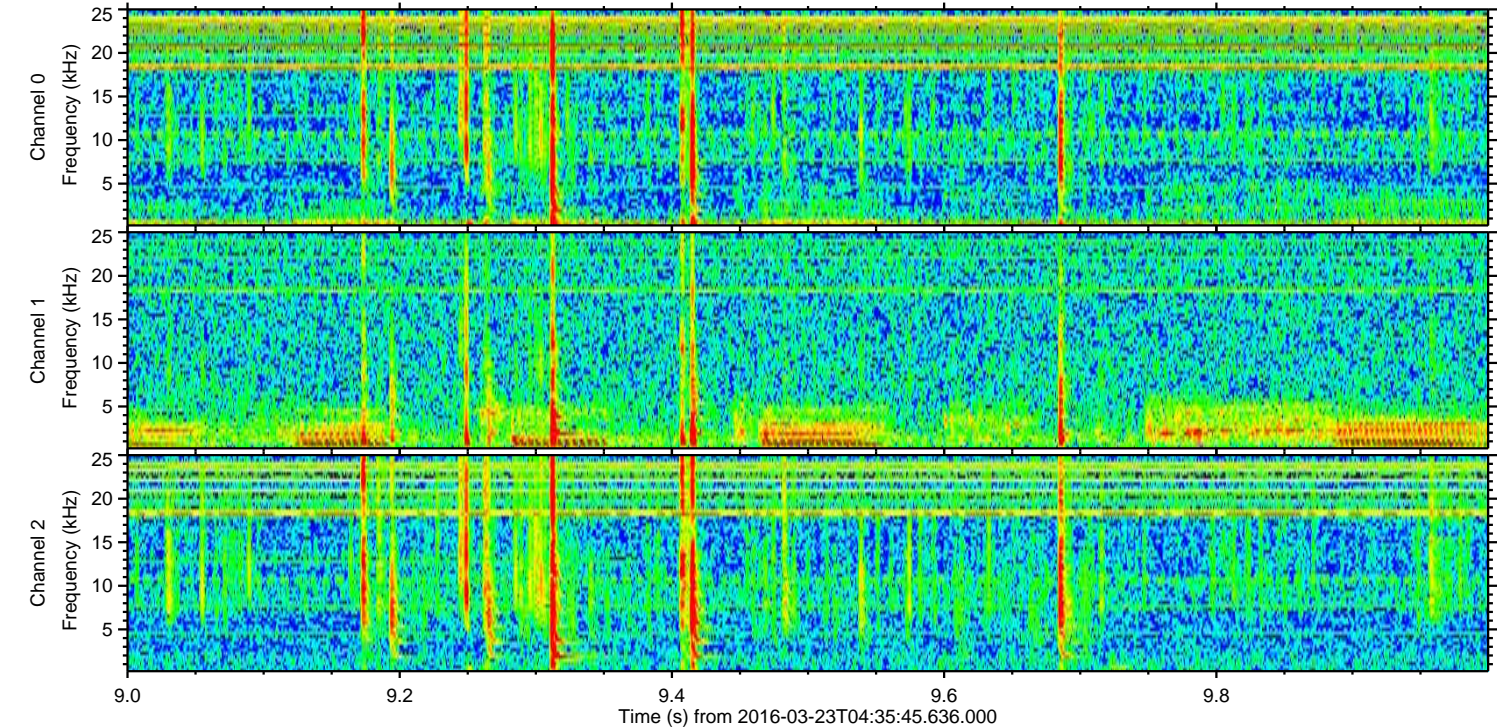
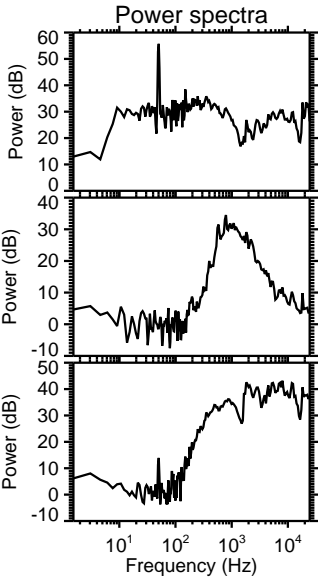
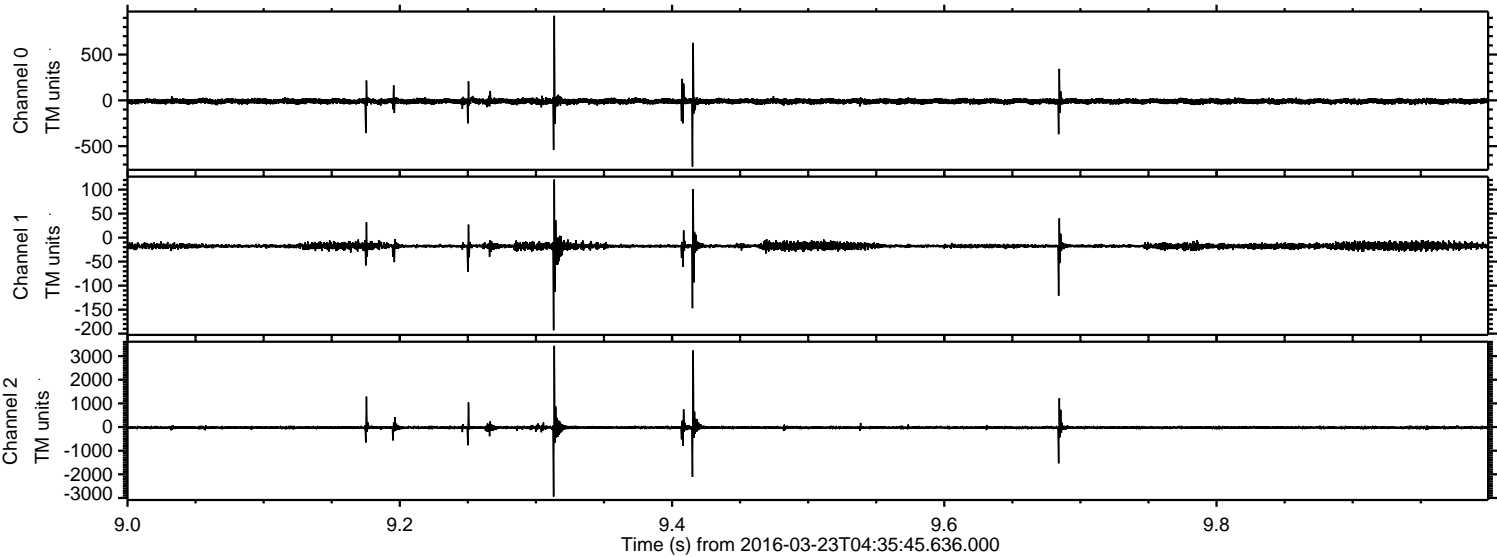

Processed Fri Apr 22 07:40:34 2016 by ELM ver.2012-10-06 from 001__elm20160323_043544__dat00.bin

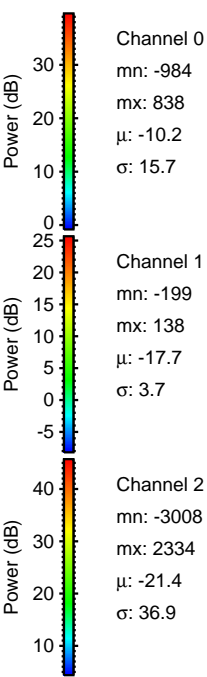
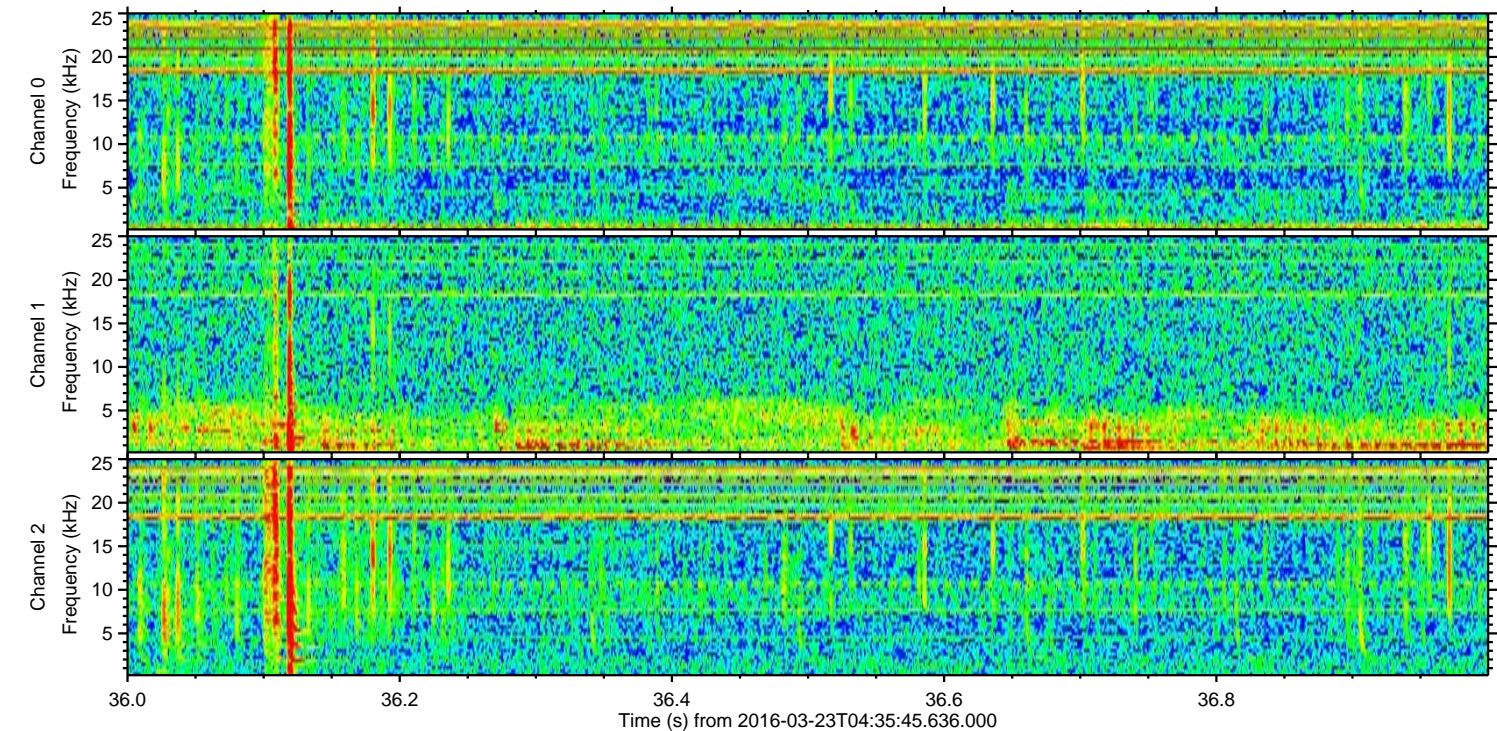
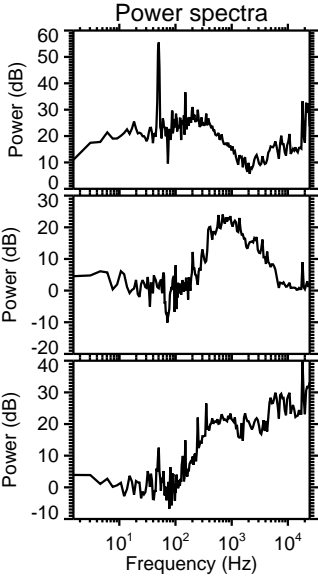
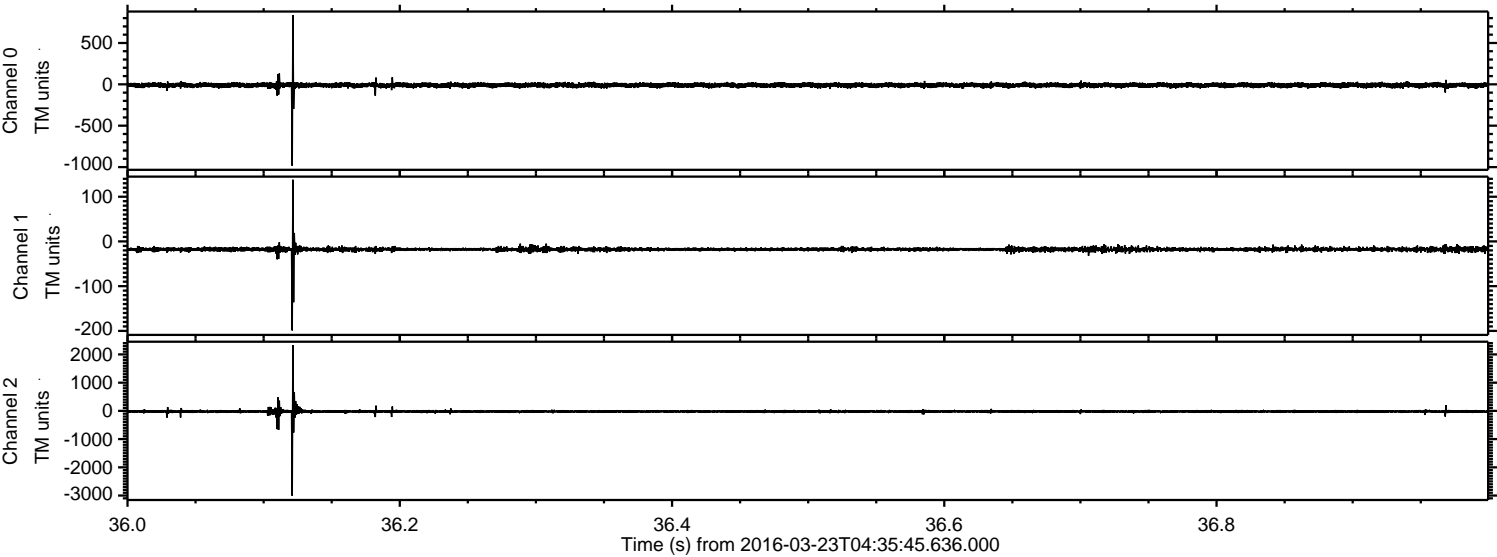

Processed Fri Apr 22 07:40:35 2016 by ELM ver.2012-10-06 from 001__elm20160323_043544__dat00.bin

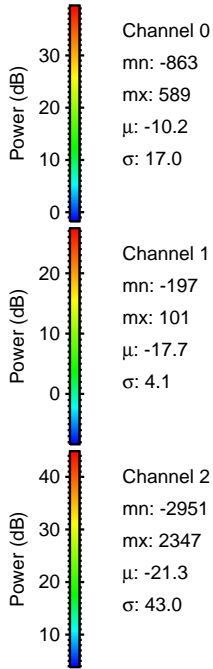
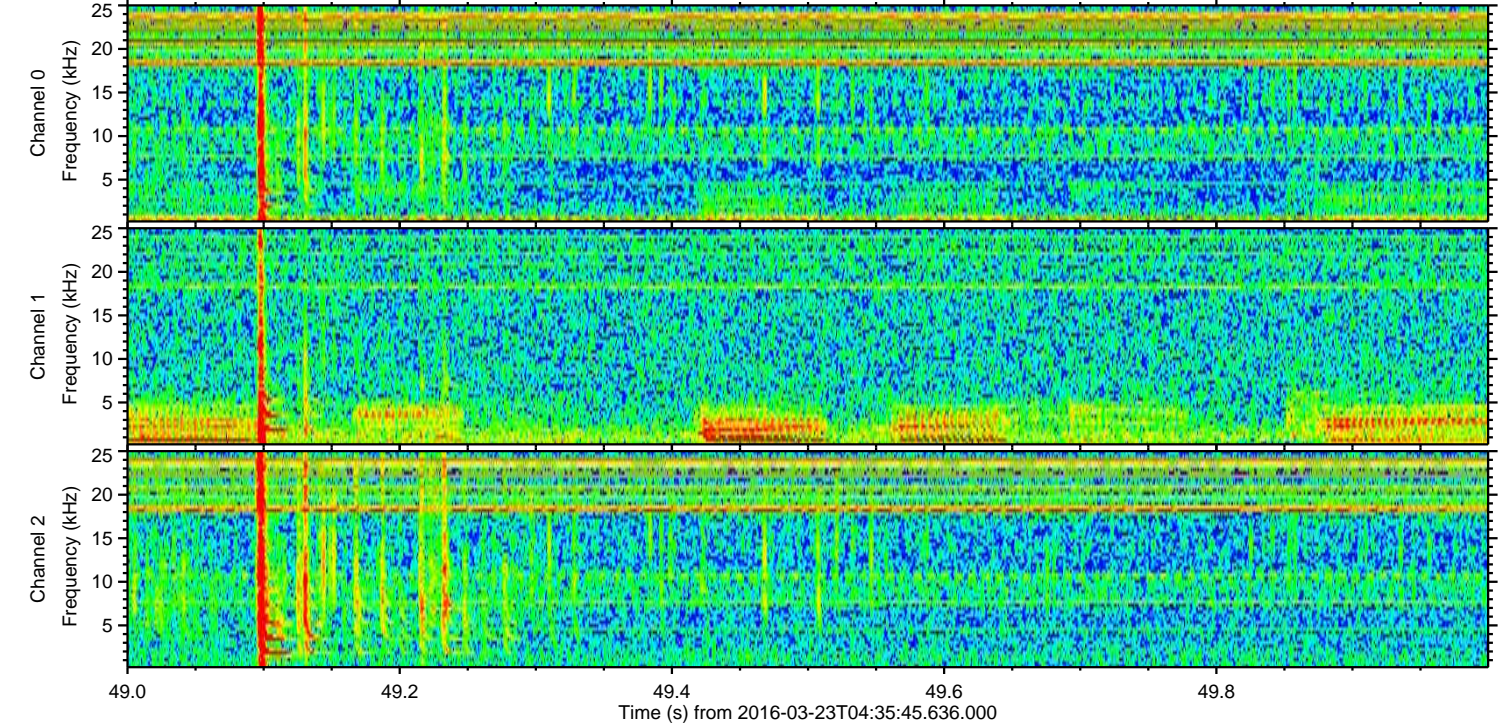
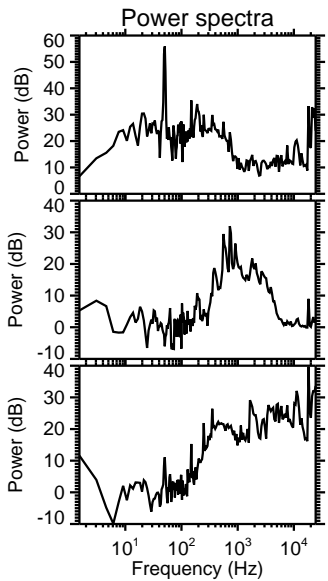
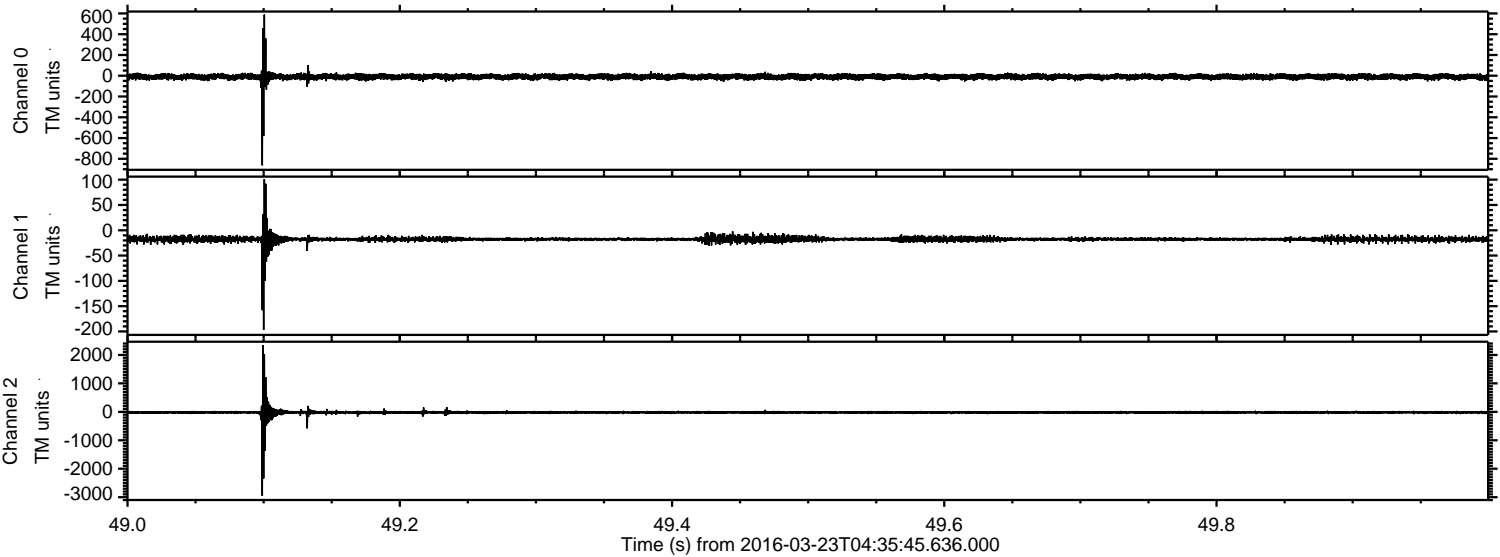

Channel 0
mn: -863
mx: 589
 μ : -10.2
 σ : 17.0

Channel 1
mn: -197
mx: 101
 μ : -17.7
 σ : 4.1

Channel 2
mn: -2951
mx: 2347
 μ : -21.3
 σ : 43.0

Processed Fri Apr 22 07:40:36 2016 by ELM ver.2012-10-06 from 001__elm20160323_043544__dat00.bin

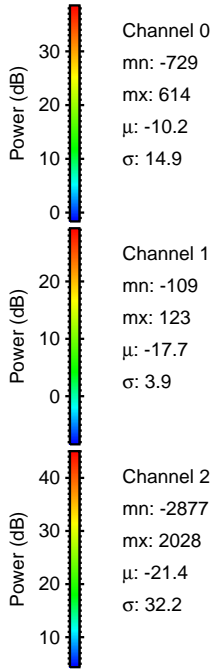
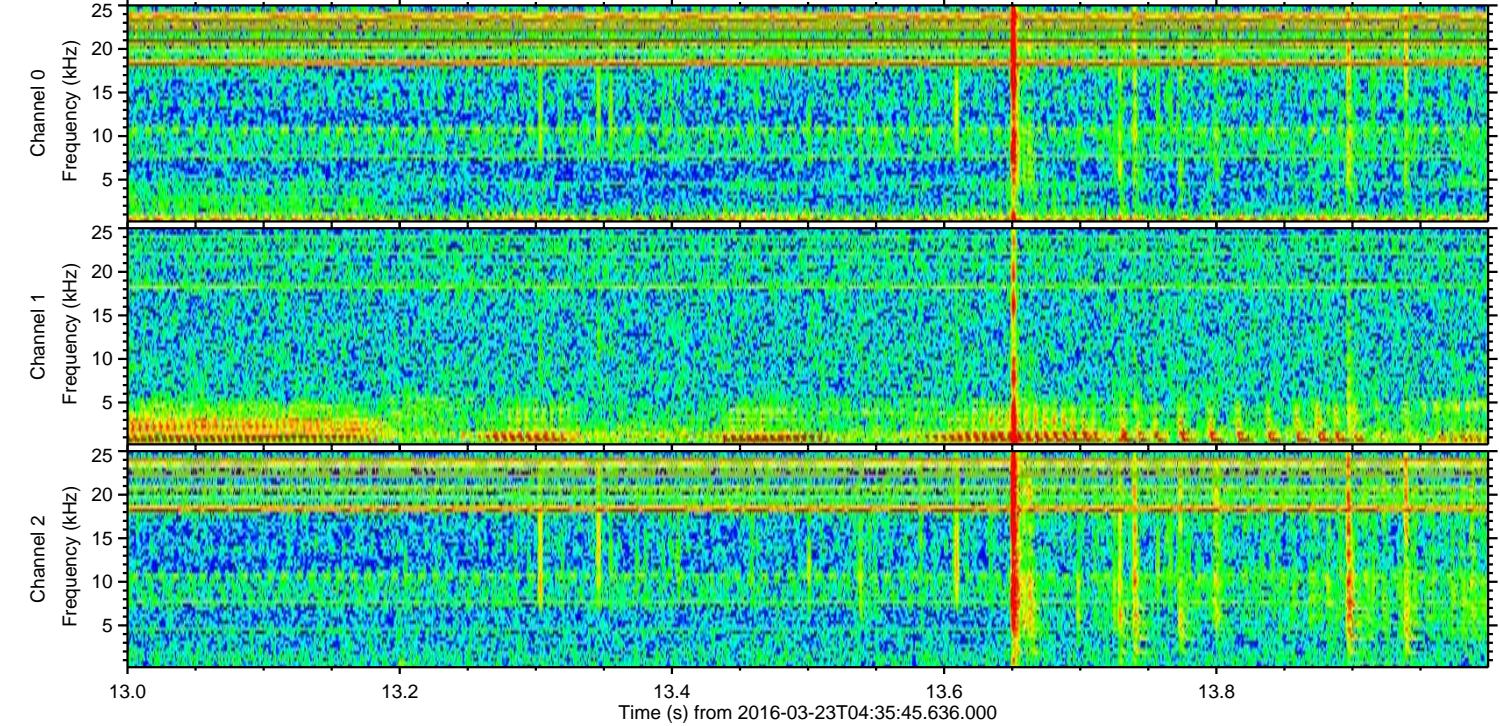
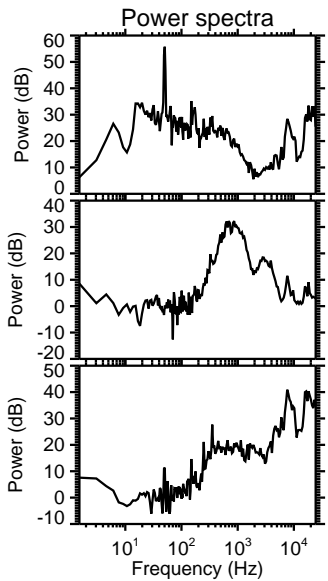
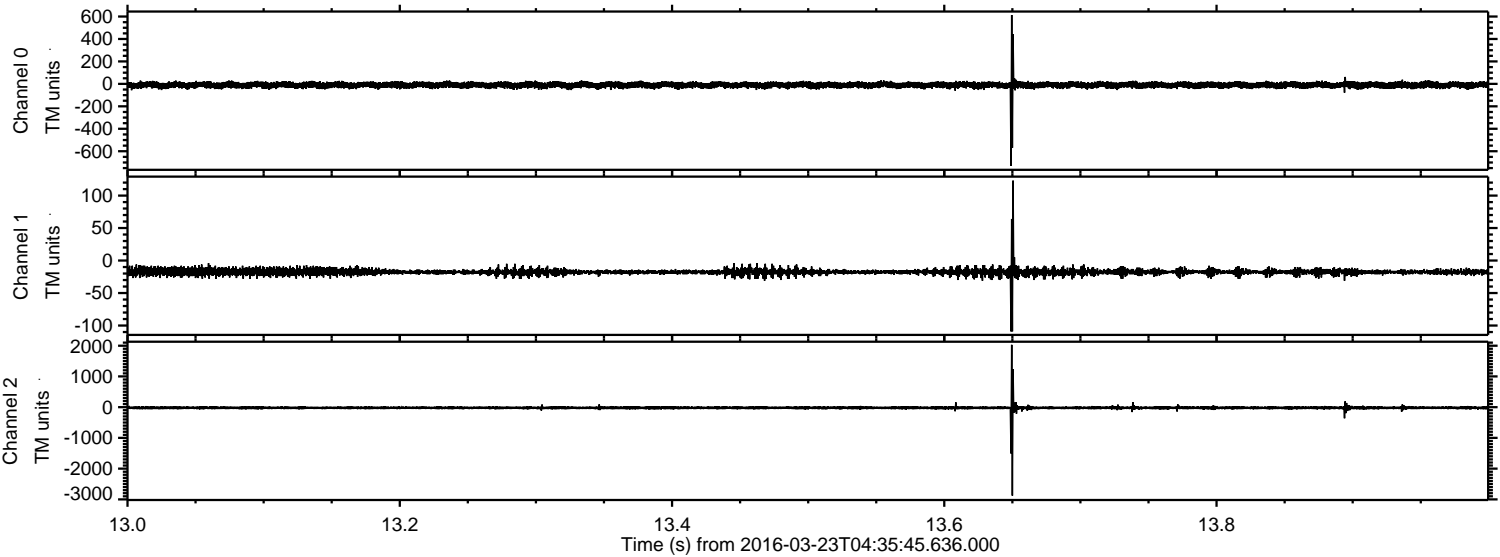

Processed Fri Apr 22 07:40:37 2016 by ELM ver.2012-10-06 from 001__elm20160323_043544__dat00.bin

