

ELMAVAN 3D WAVEFORMS (Measured data sampled at 50 kHz) 51000 packets of 144 samples from 2016-03-21T19:34:16.359.999.

Processed Thu Apr 21 23:14:03 2016 by ELM ver.2012-10-06 from 001__elm20160321_193415__dat00.bin

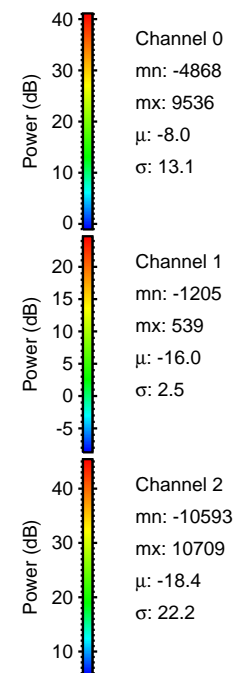
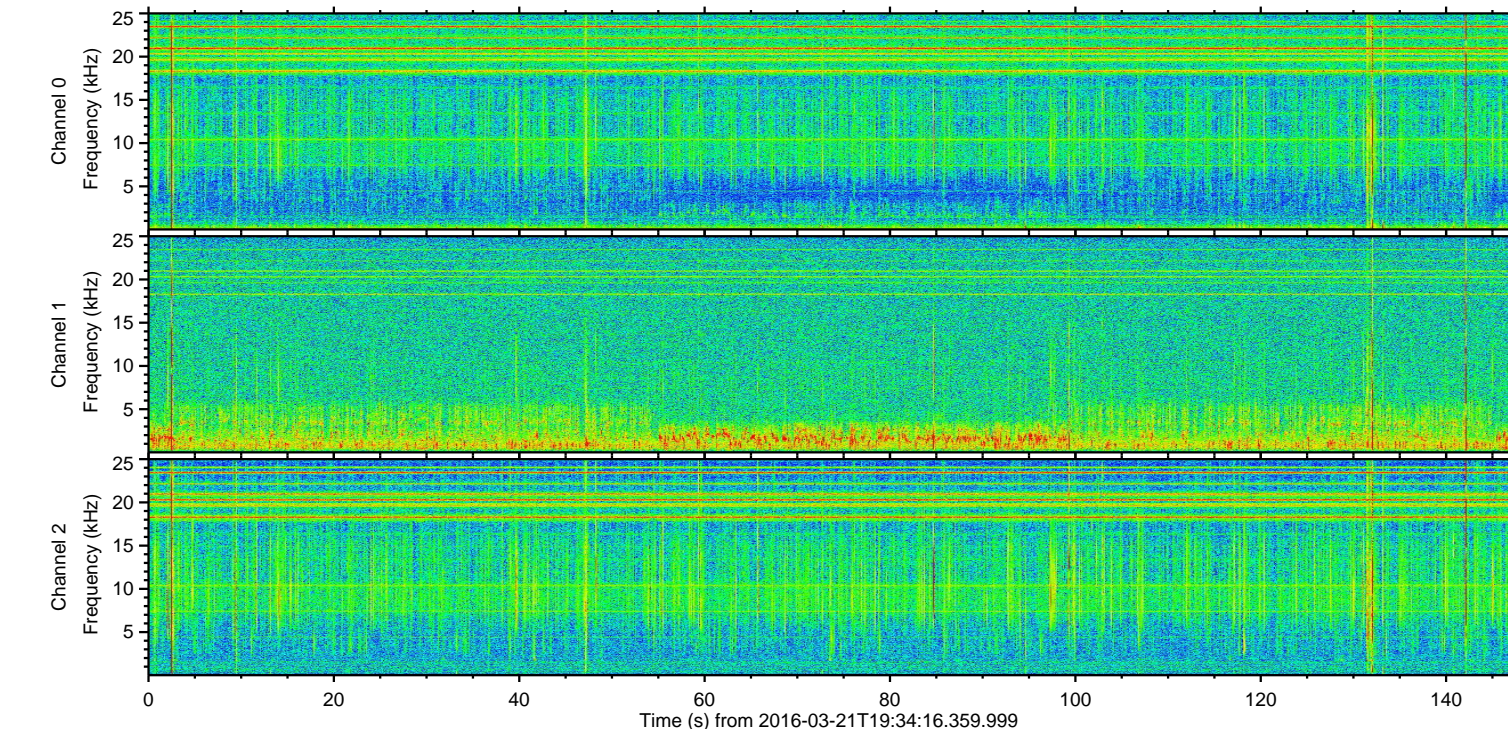
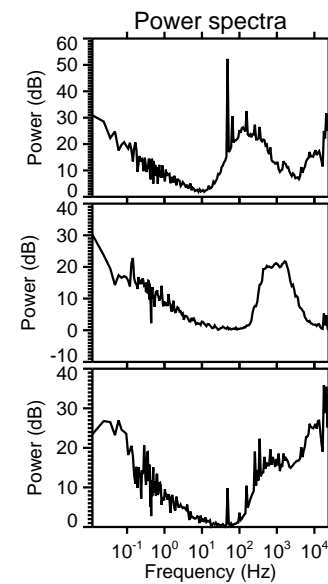
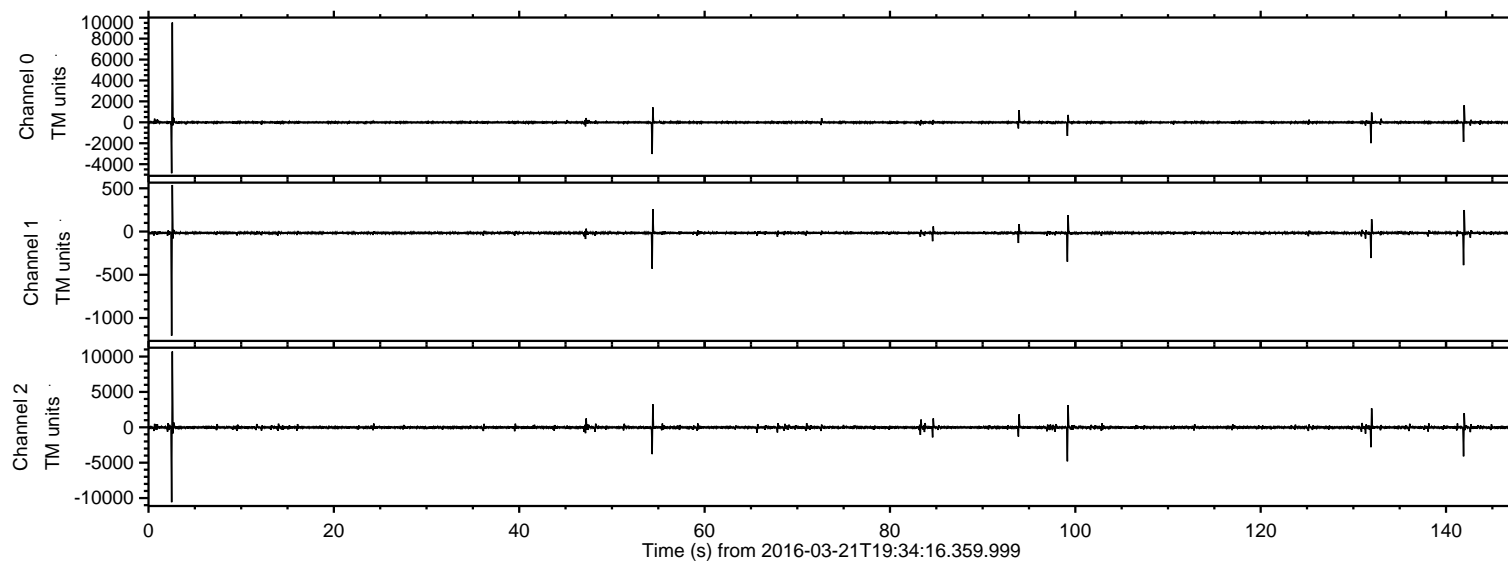

ELMAVAN 3D WAVEFORMS (Measured data sampled at 50 kHz) 51000 packets of 144 samples from 2016-03-21T19:34:16.359.999. Part 3/147

Processed Thu Apr 21 23:14:19 2016 by ELM ver.2012-10-06 from 001__elm20160321_193415__dat00.bin

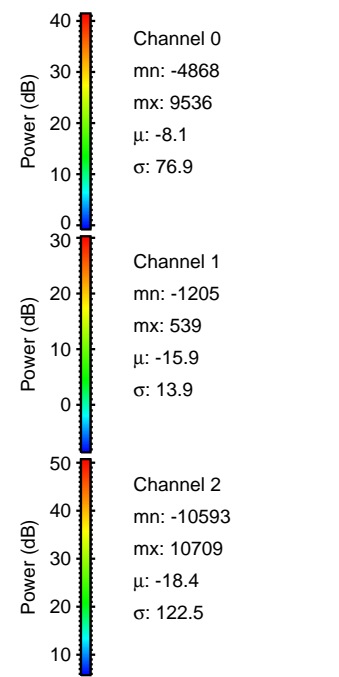
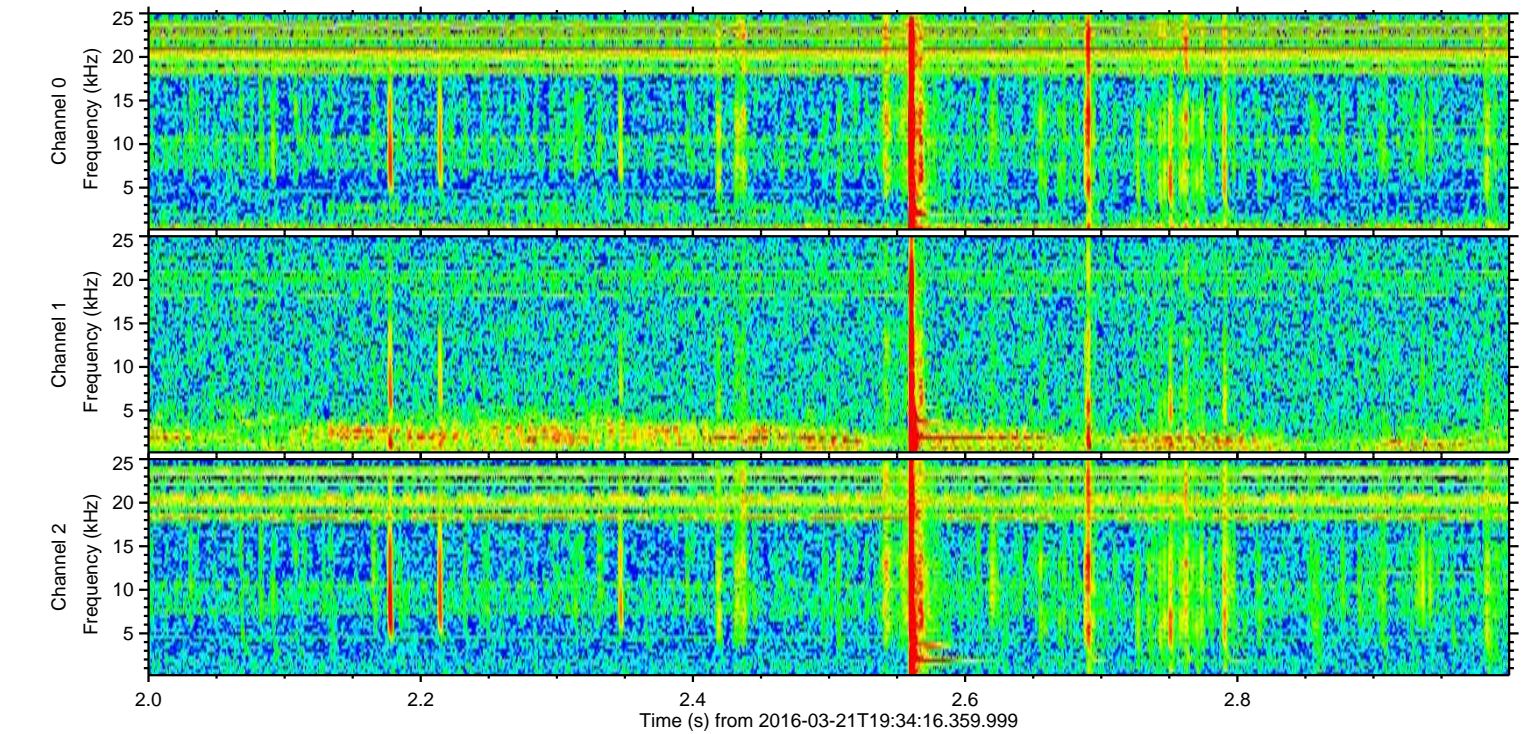
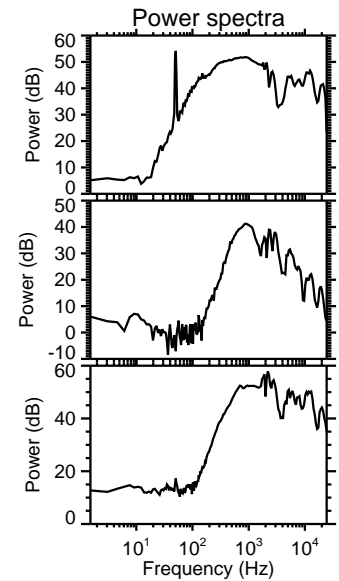
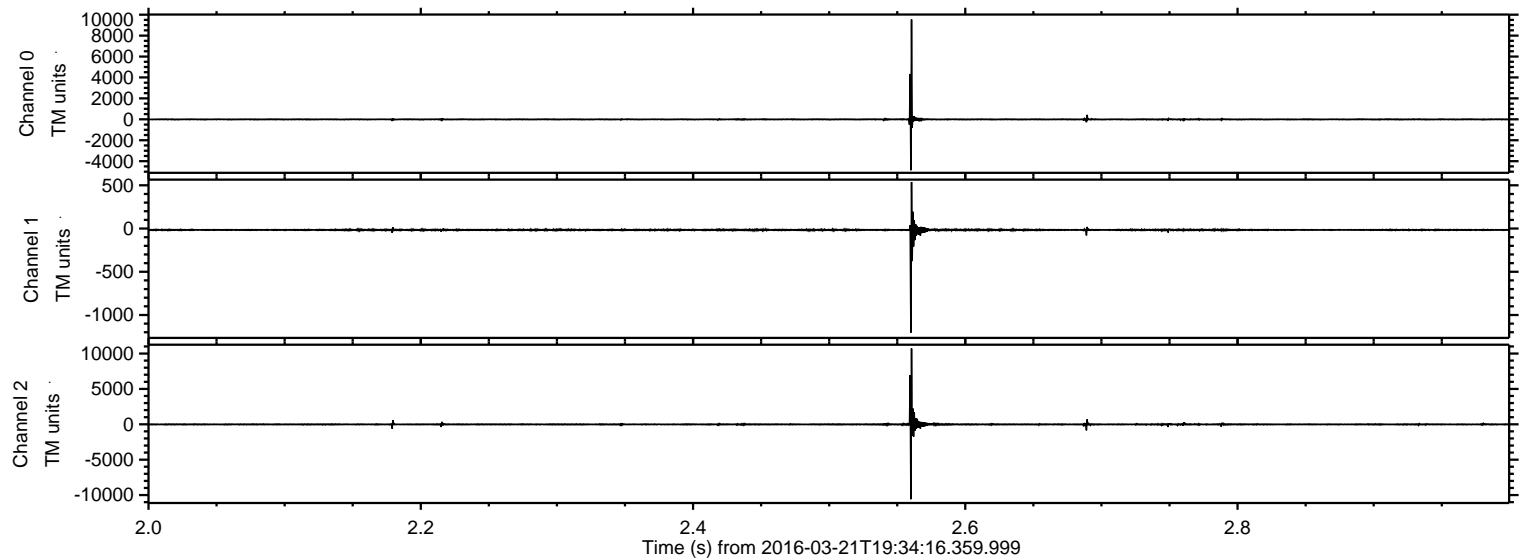

ELMAVAN 3D WAVEFORMS (Measured data sampled at 50 kHz) 51000 packets of 144 samples from 2016-03-21T19:34:16.359.999. Part 100/147

Processed Thu Apr 21 23:14:20 2016 by ELM ver.2012-10-06 from 001__elm20160321_193415__dat00.bin

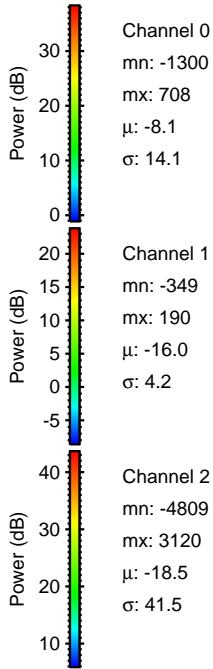
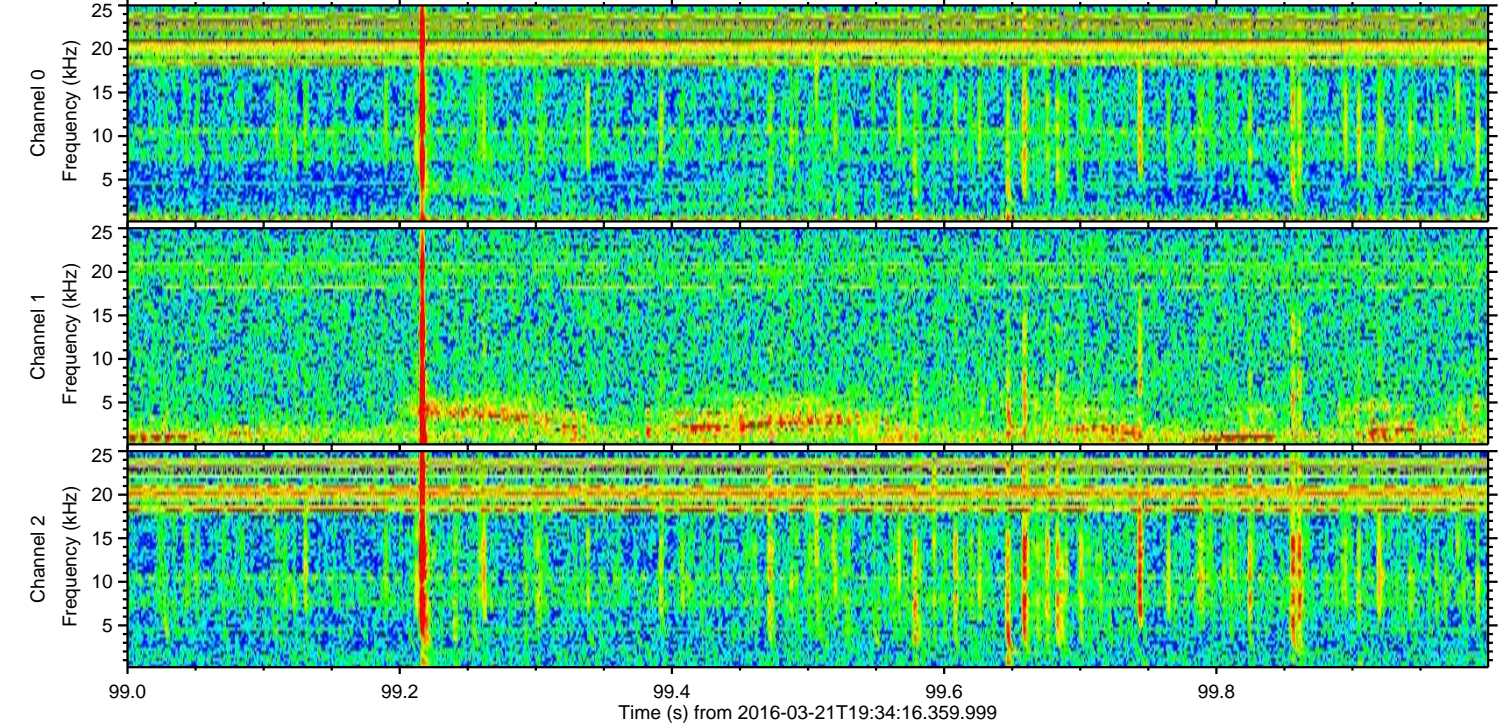
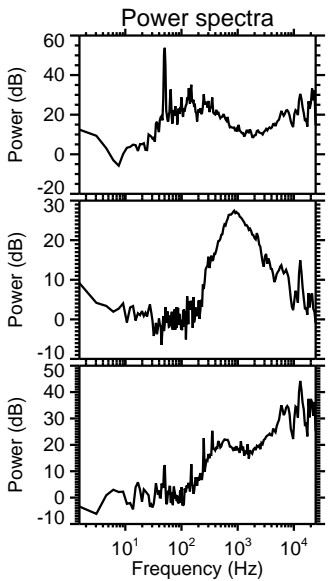
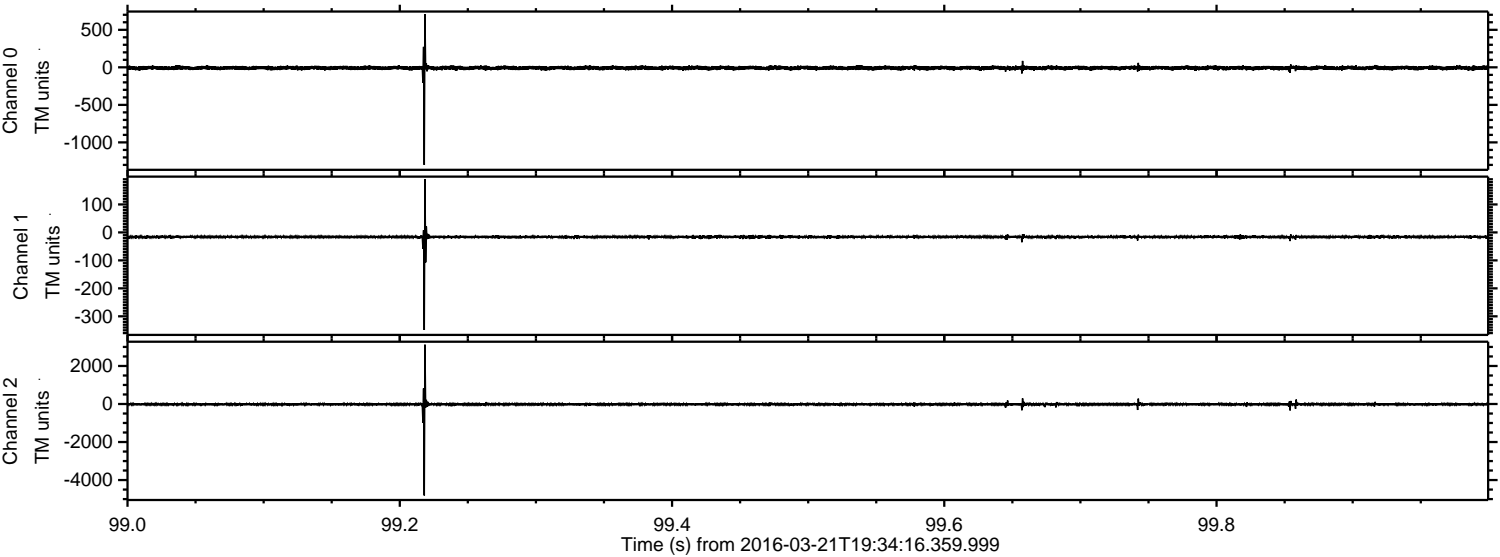

Channel 0
mn: -1300
mx: 708
 μ : -8.1
 σ : 14.1

Channel 1
mn: -349
mx: 190
 μ : -16.0
 σ : 4.2

Channel 2
mn: -4809
mx: 3120
 μ : -18.5
 σ : 41.5

ELMAVAN 3D WAVEFORMS (Measured data sampled at 50 kHz) 51000 packets of 144 samples from 2016-03-21T19:34:16.359.999. Part 142/147

Processed Thu Apr 21 23:14:21 2016 by ELM ver.2012-10-06 from 001__elm20160321_193415__dat00.bin

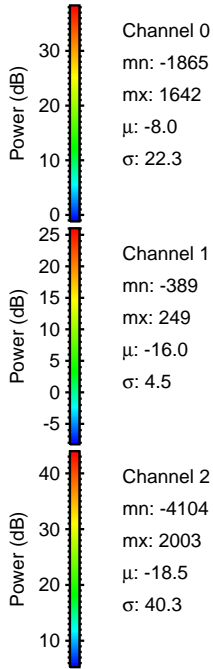
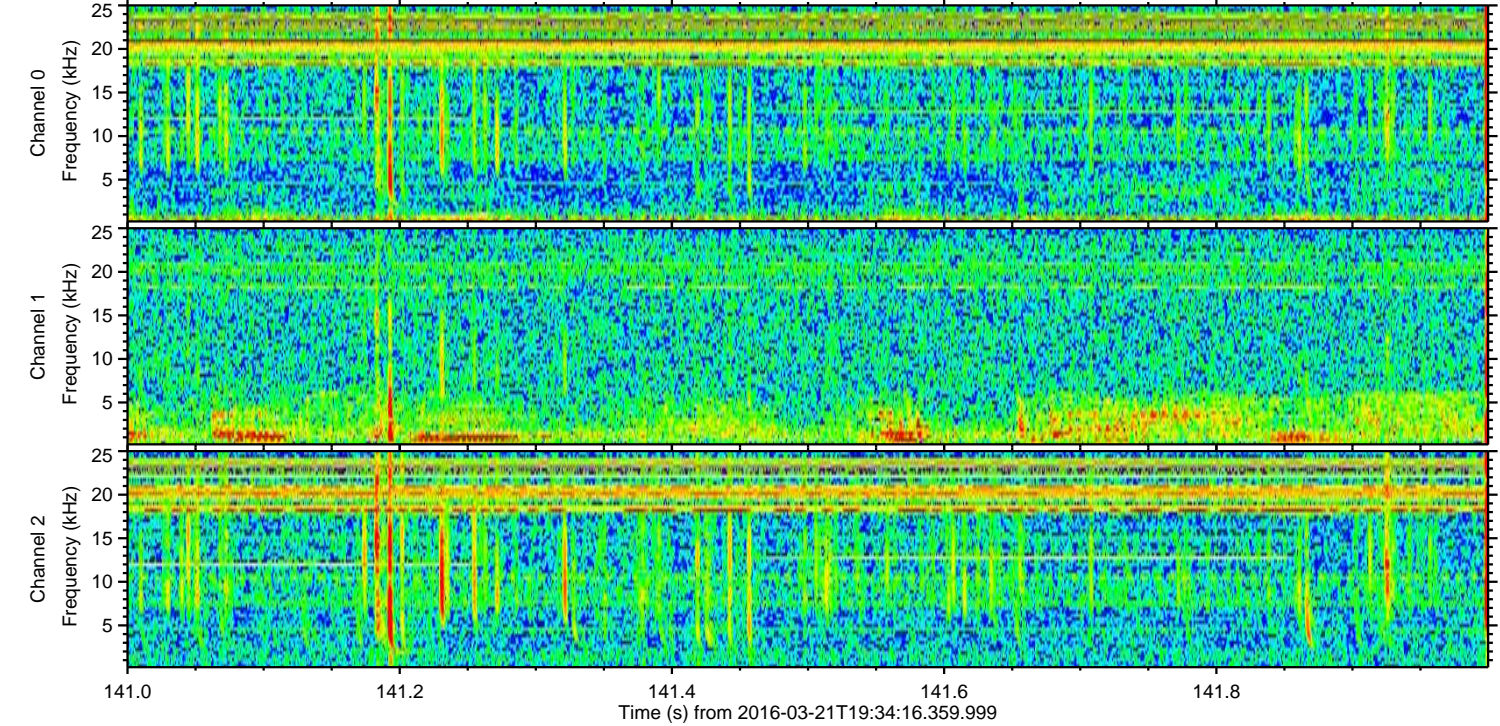
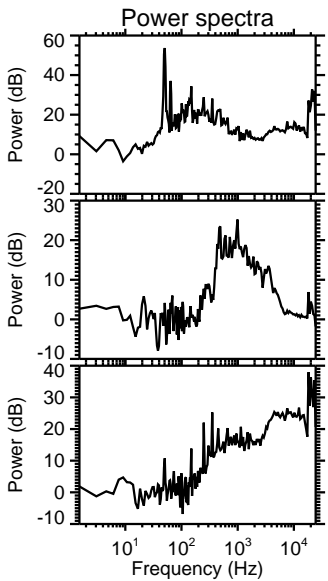
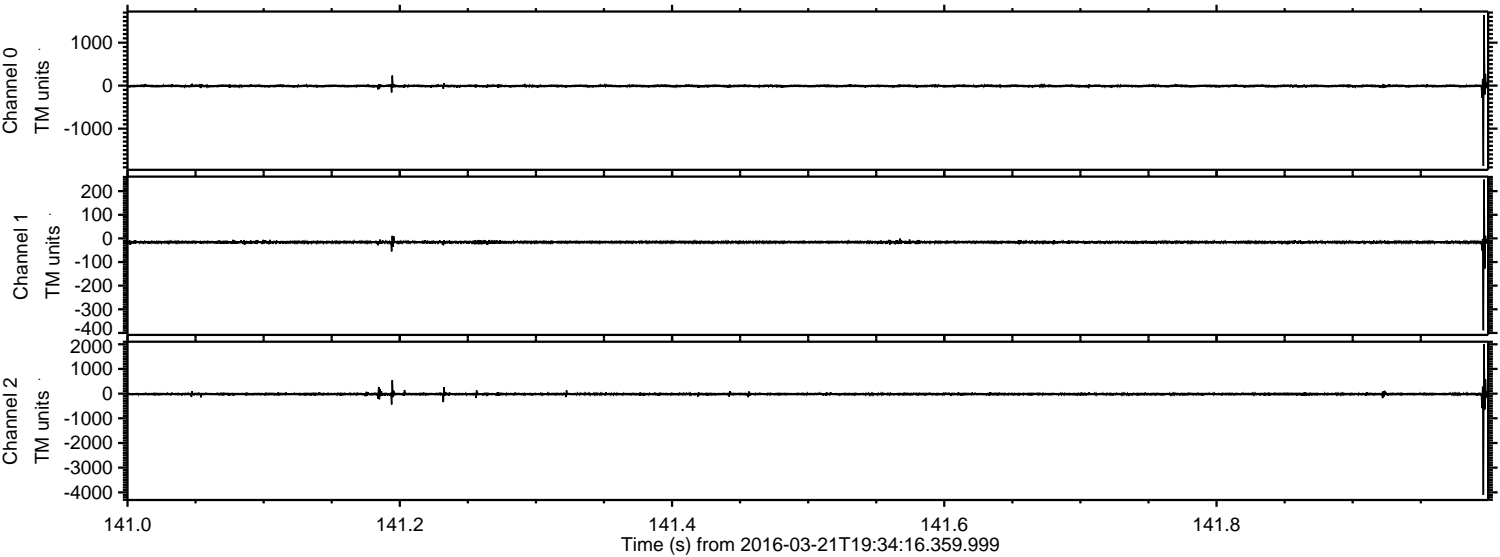

Channel 0
mn: -1865
mx: 1642
 μ : -8.0
 σ : 22.3

Channel 1
mn: -389
mx: 249
 μ : -16.0
 σ : 4.5

Channel 2
mn: -4104
mx: 2003
 μ : -18.5
 σ : 40.3

Processed Thu Apr 21 23:14:22 2016 by ELM ver.2012-10-06 from 001__elm20160321_193415__dat00.bin

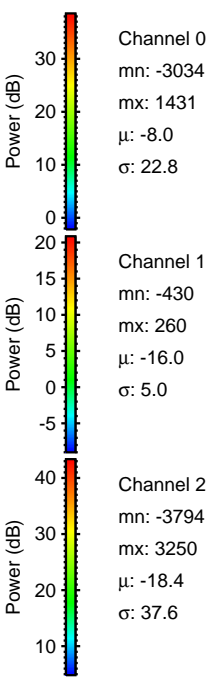
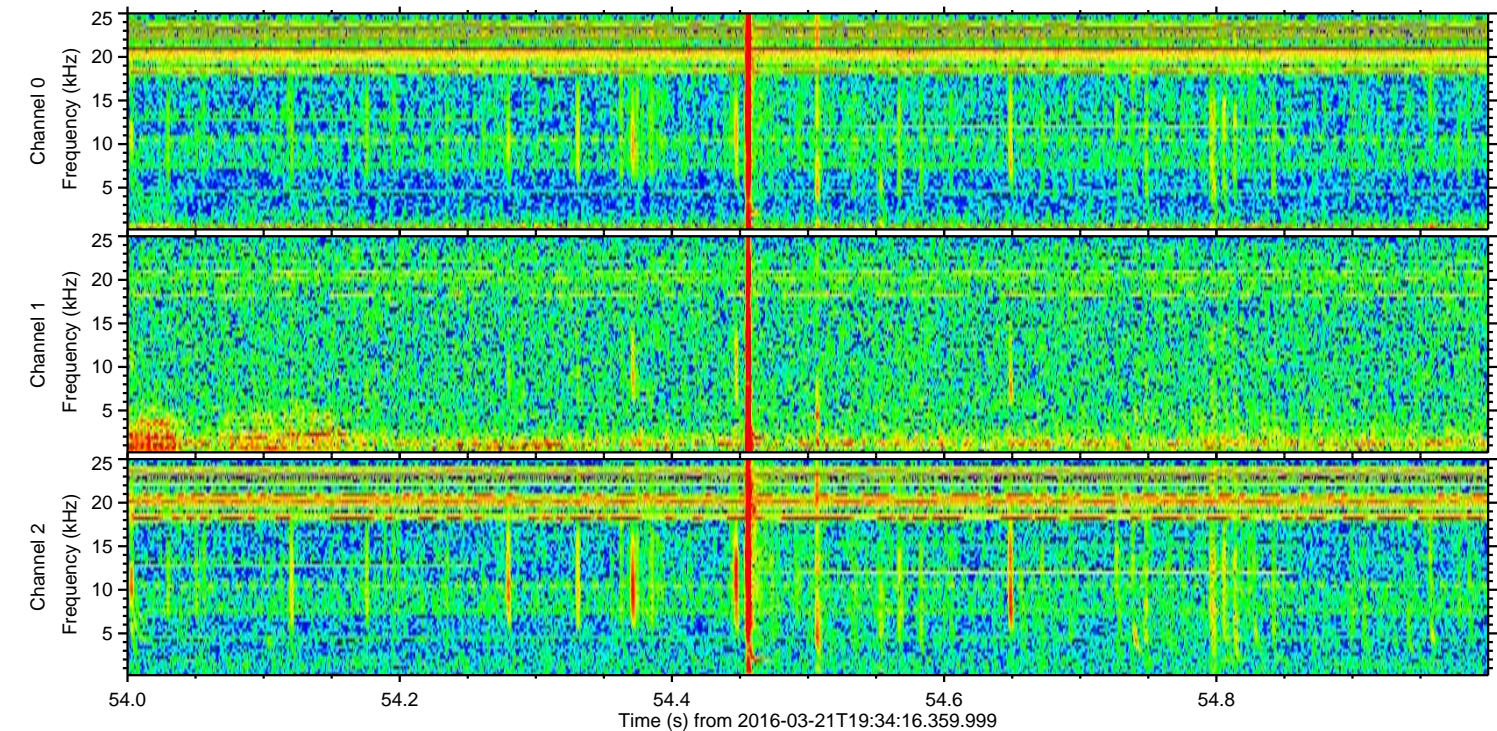
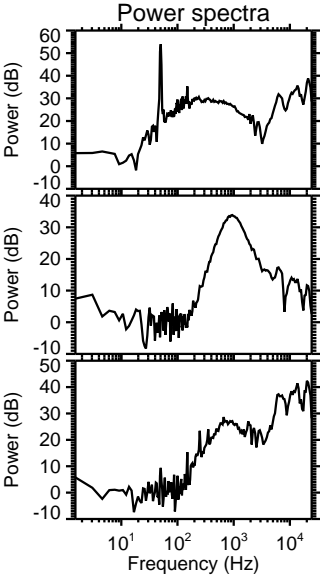
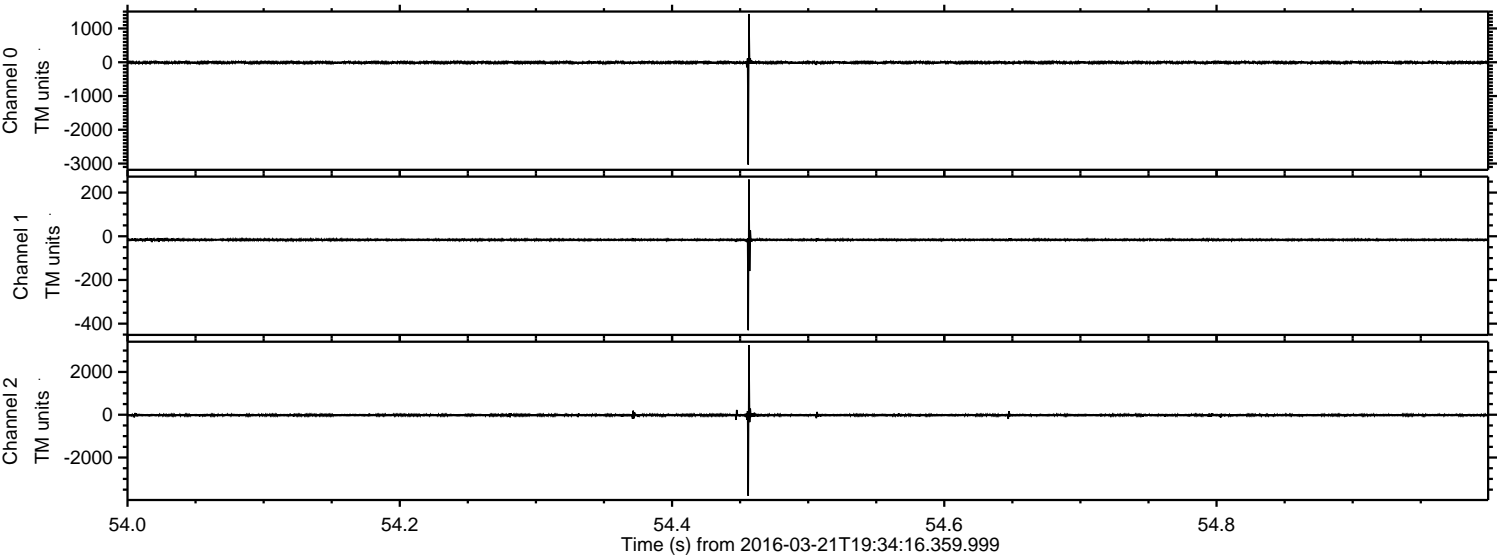

ELMAVAN 3D WAVEFORMS (Measured data sampled at 50 kHz) 51000 packets of 144 samples from 2016-03-21T19:34:16.359.999. Part 132/147

Processed Thu Apr 21 23:14:23 2016 by ELM ver.2012-10-06 from 001__elm20160321_193415__dat00.bin

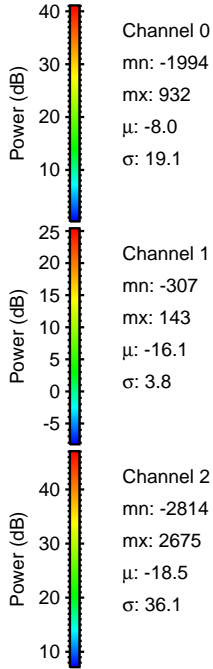
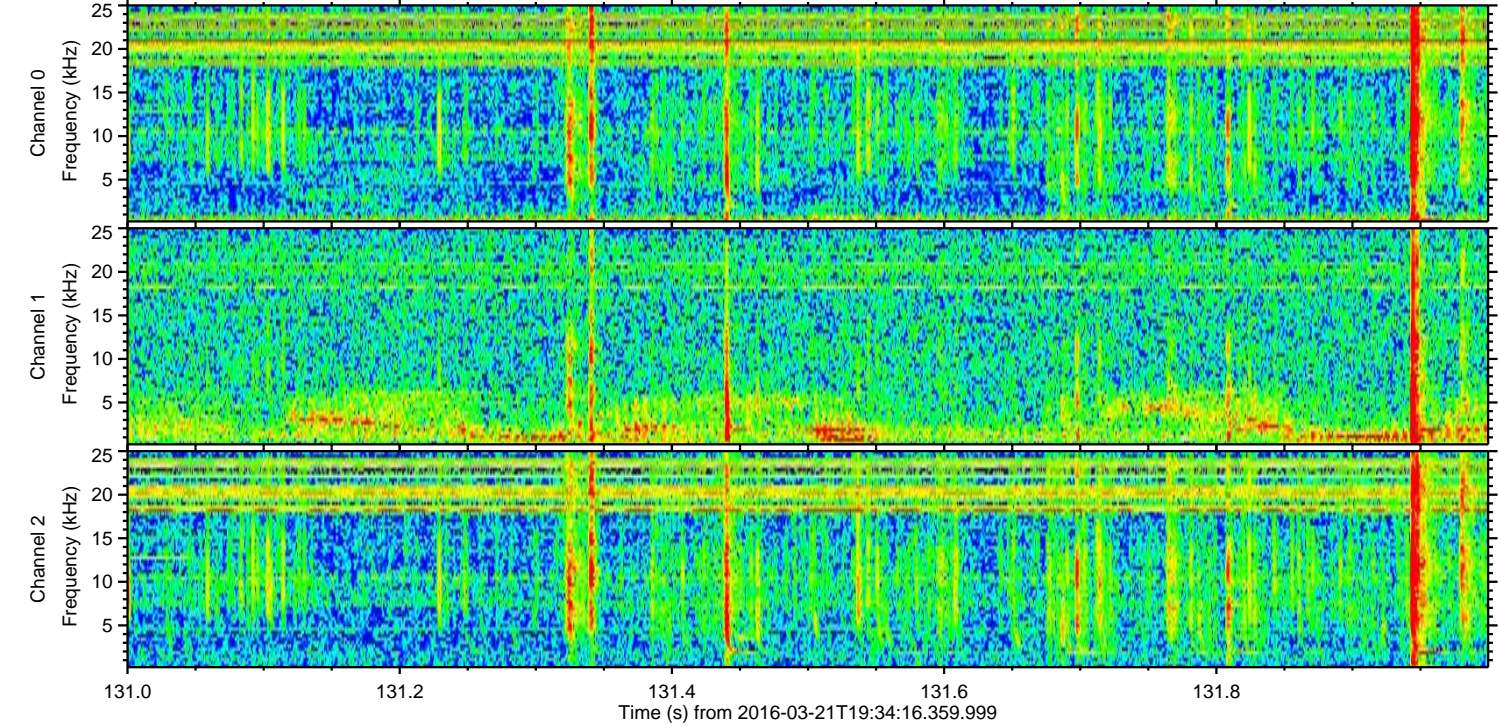
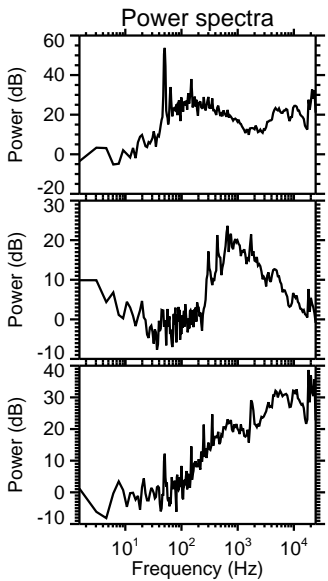
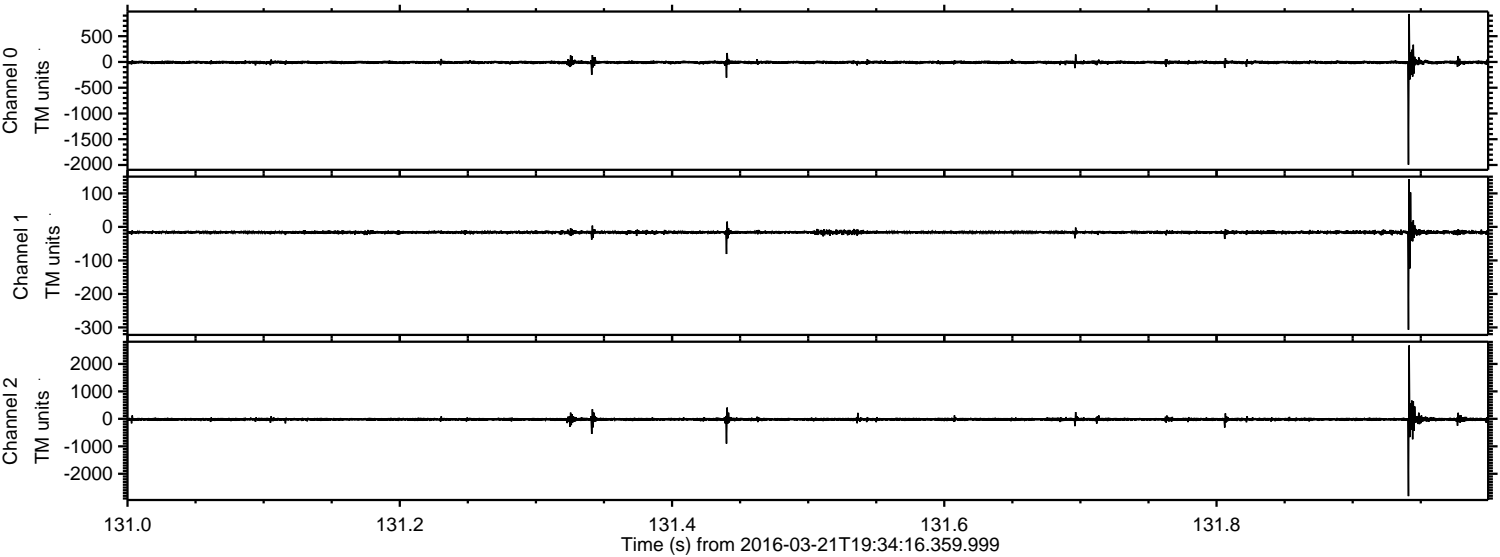

Processed Thu Apr 21 23:14:25 2016 by ELM ver.2012-10-06 from 001__elm20160321_193415__dat00.bin

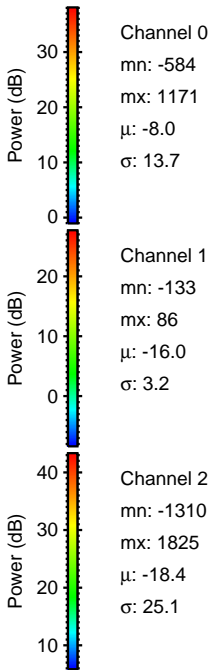
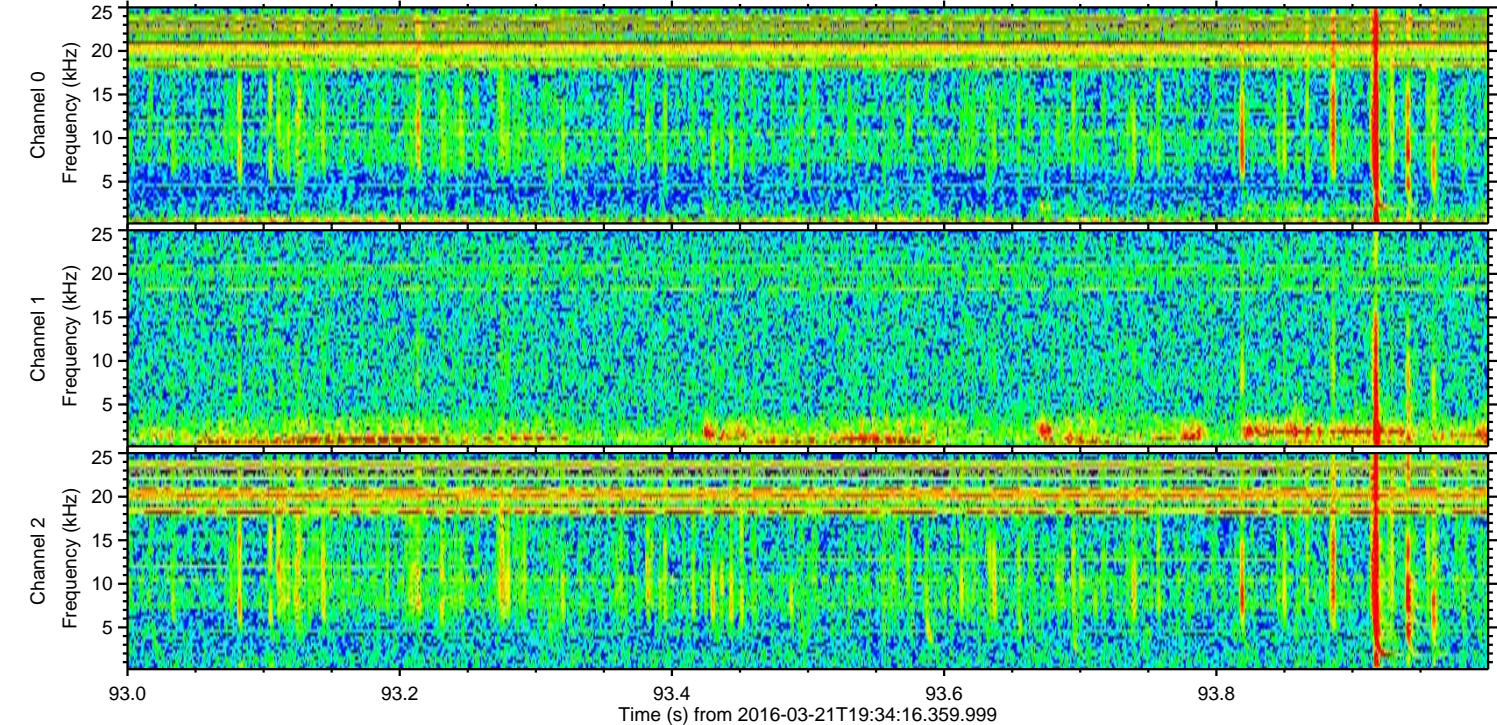
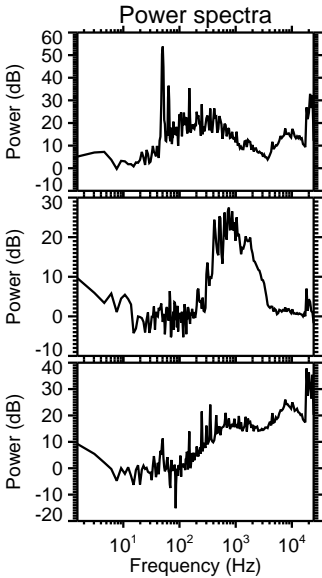
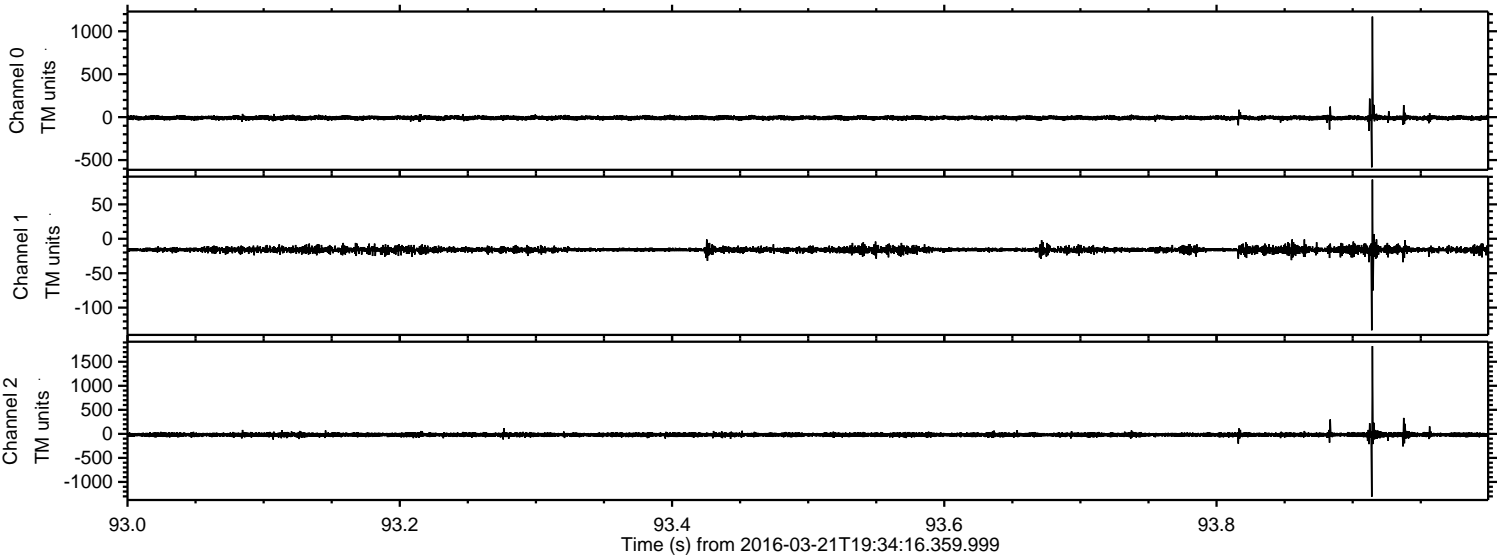

Processed Thu Apr 21 23:14:28 2016 by ELM ver.2012-10-06 from 001__elm20160321_193415__dat00.bin

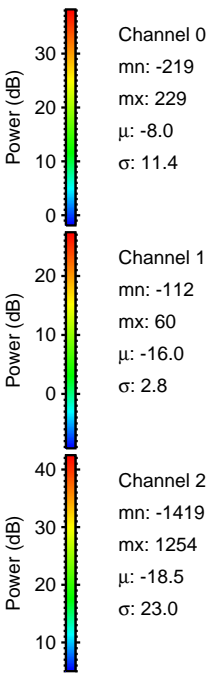
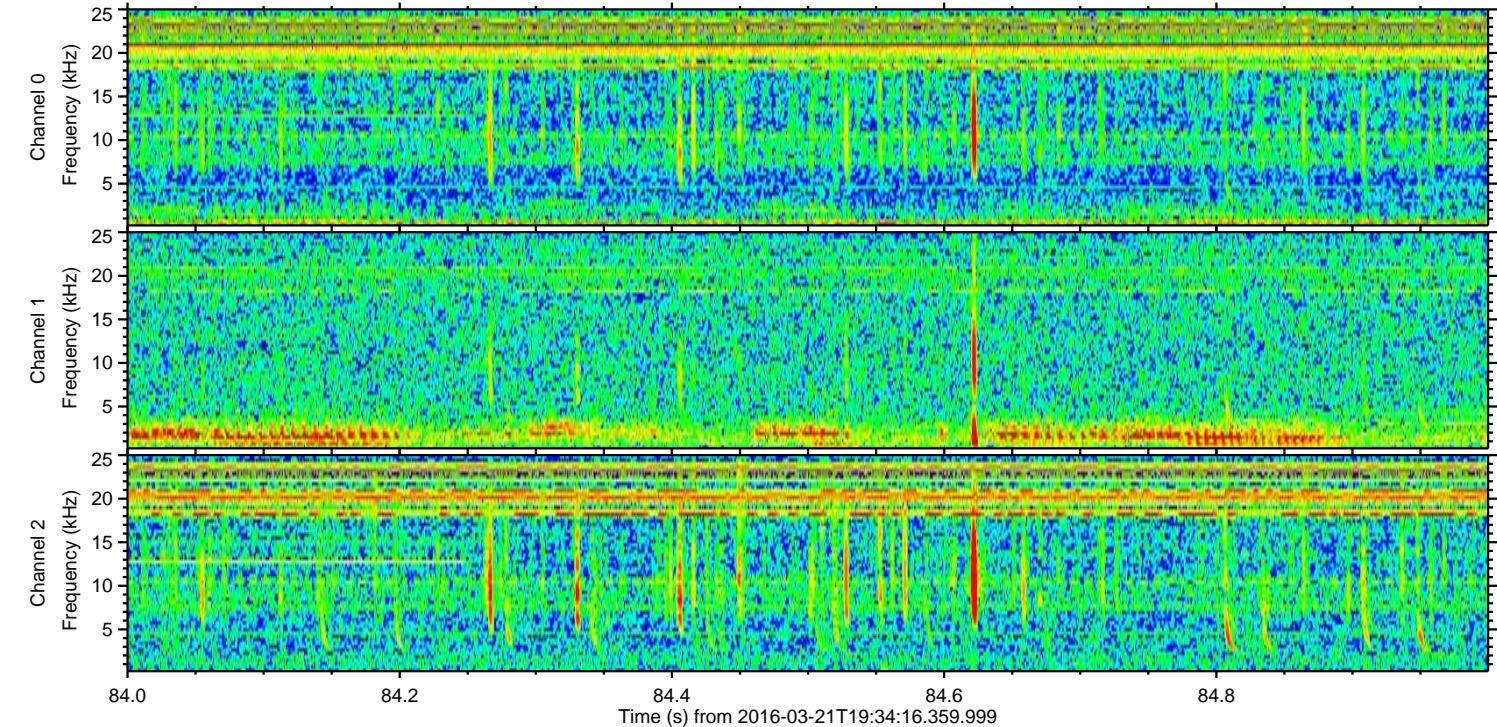
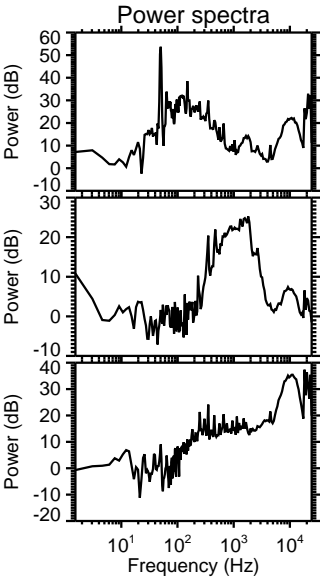
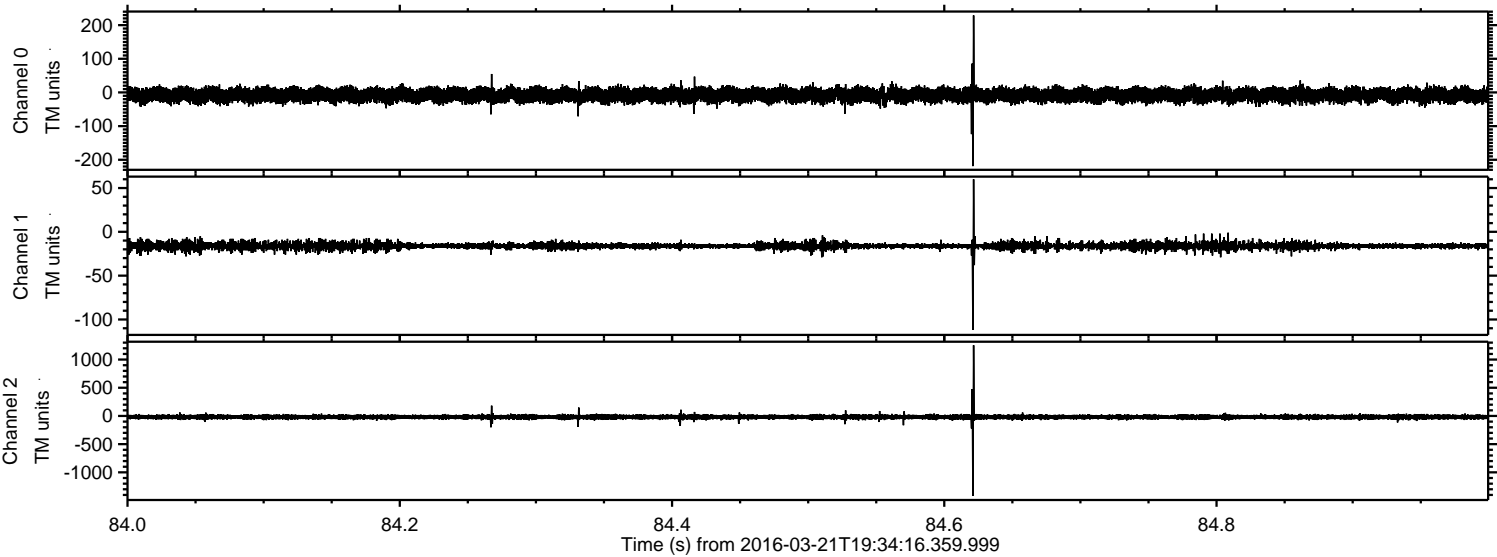

Processed Thu Apr 21 23:14:30 2016 by ELM ver.2012-10-06 from 001__elm20160321_193415__dat00.bin

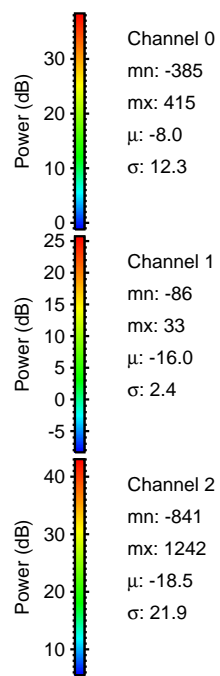
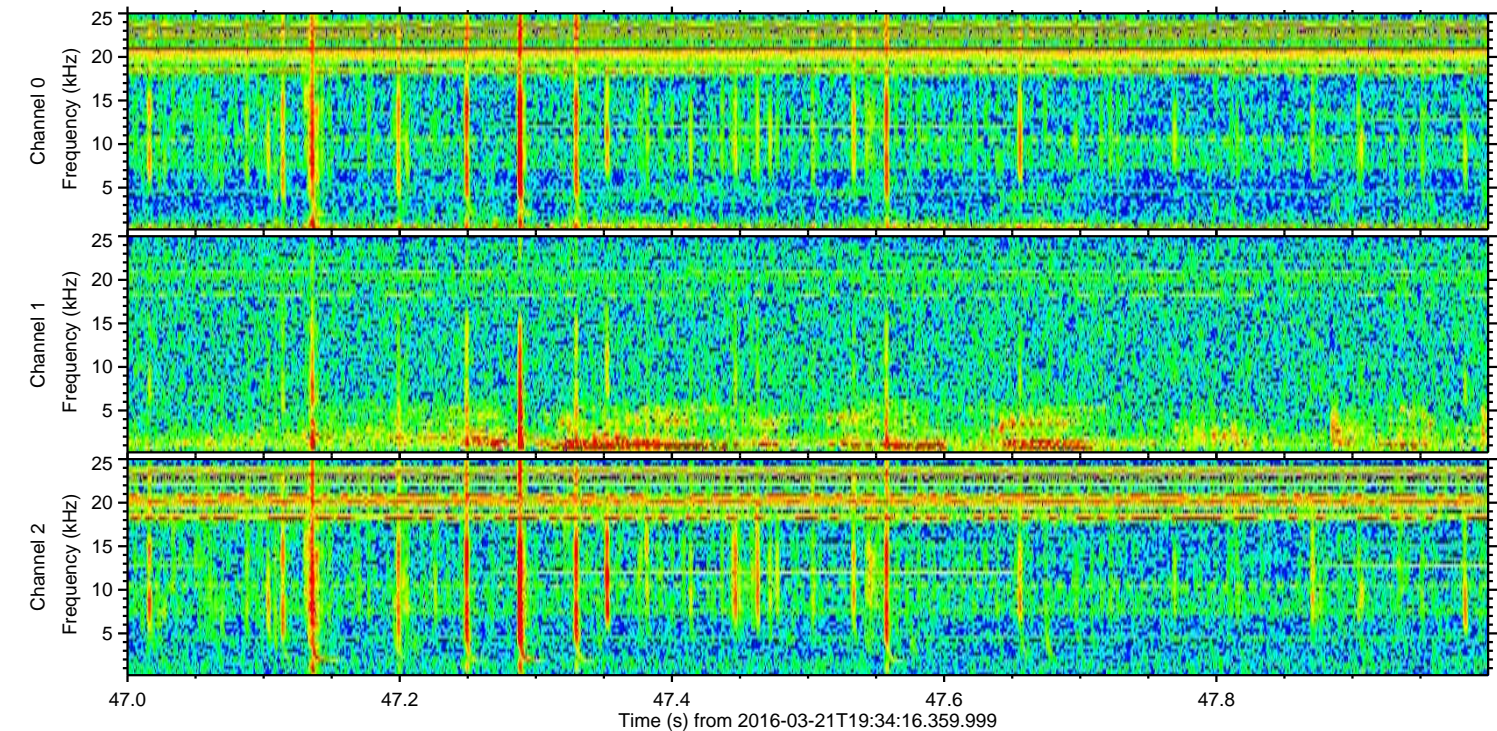
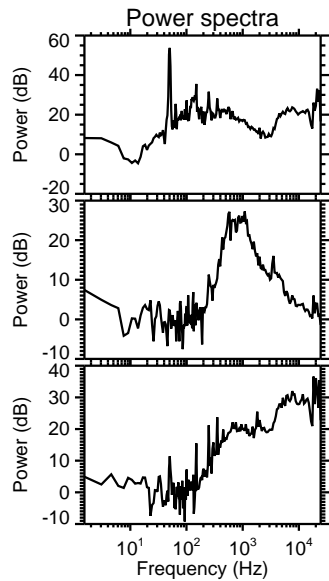
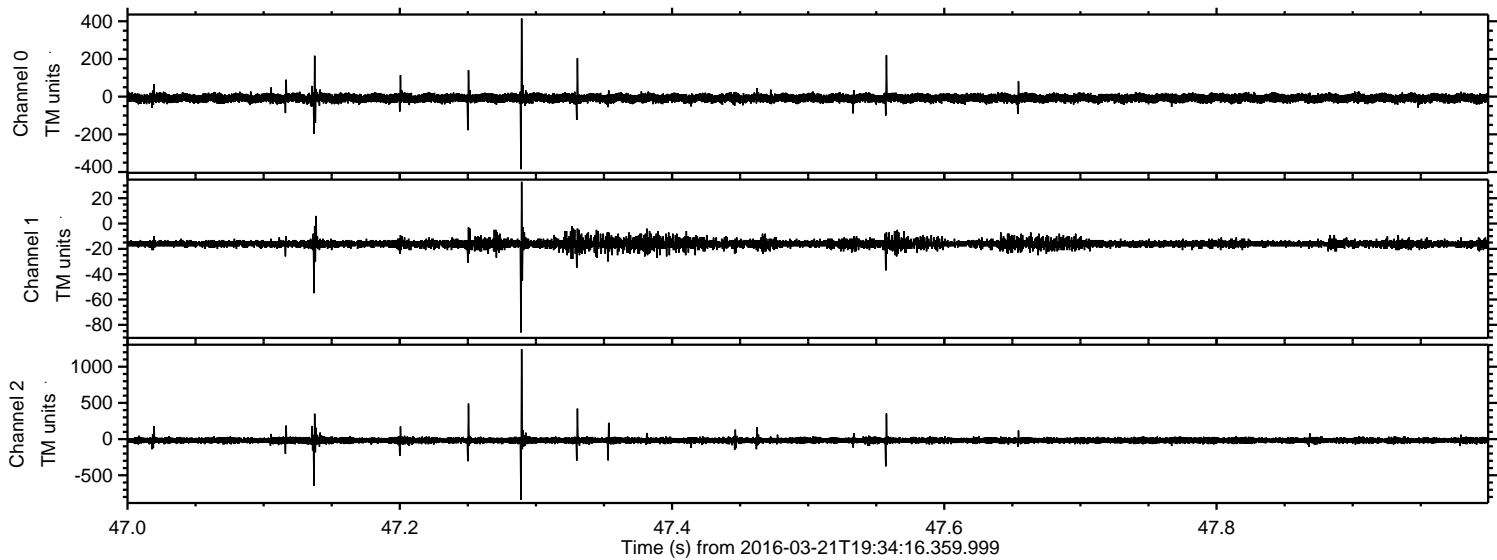

Processed Thu Apr 21 23:14:31 2016 by ELM ver.2012-10-06 from 001__elm20160321_193415__dat00.bin

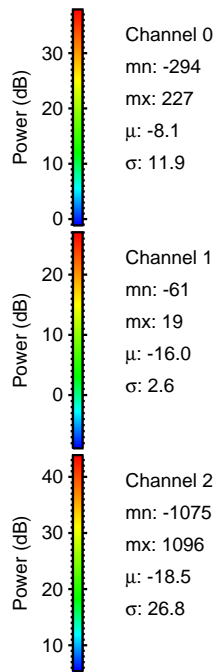
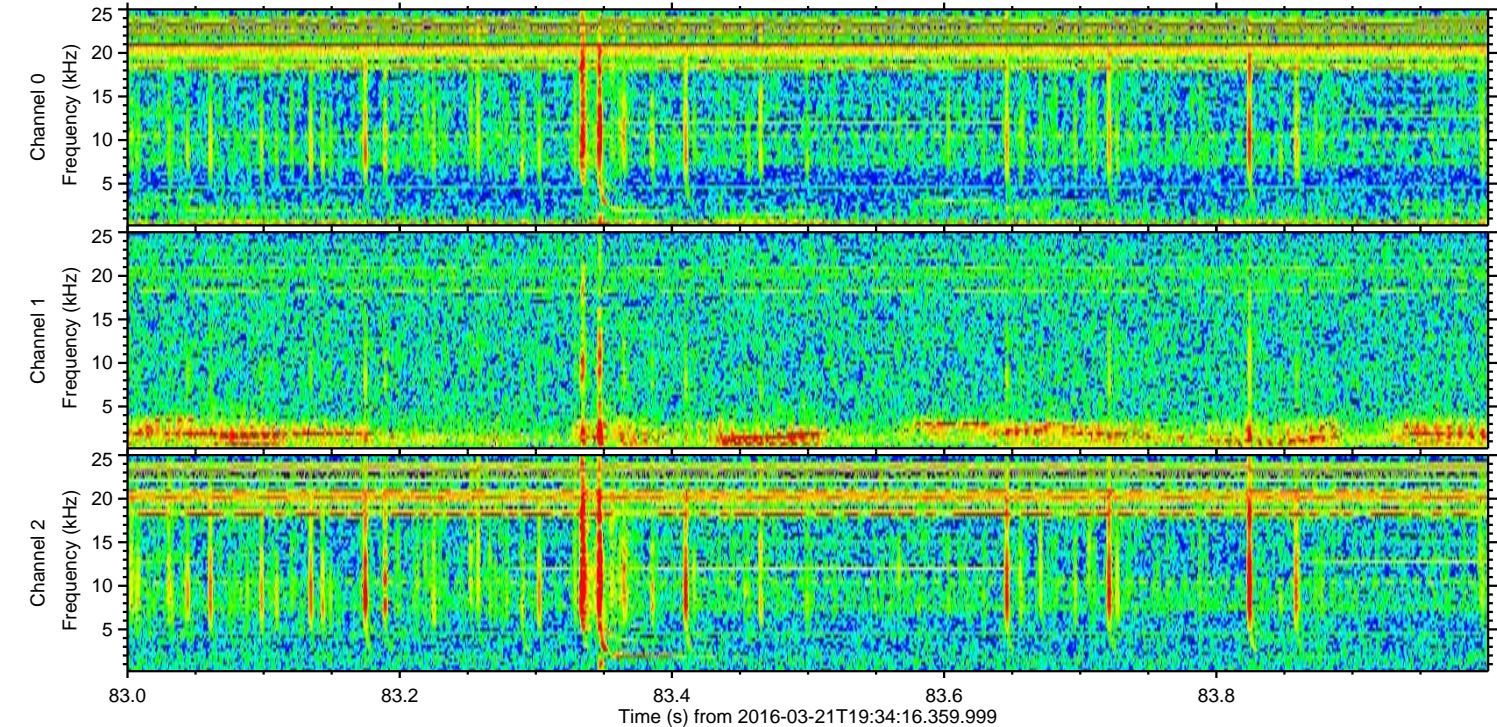
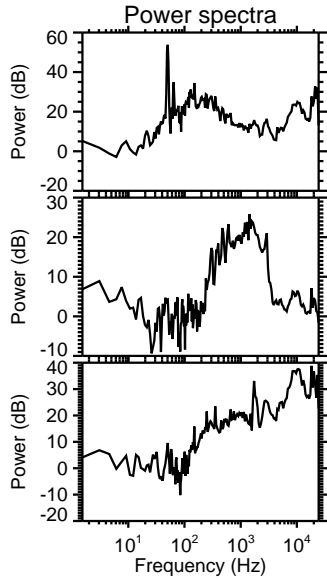
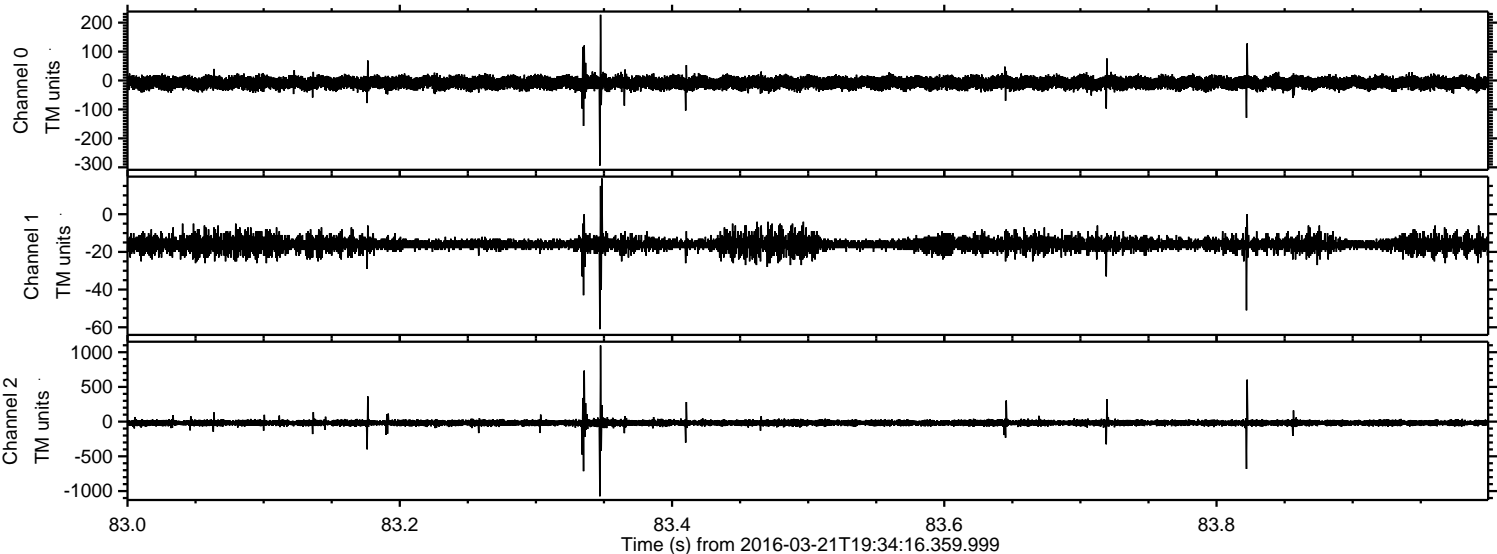

Processed Thu Apr 21 23:14:33 2016 by ELM ver.2012-10-06 from 001__elm20160321_193415__dat00.bin

