

ELMAVAN 3D WAVEFORMS (Measured data sampled at 50 kHz) 51000 packets of 144 samples from 2016-03-21T17:24:10.548.999.

Processed Thu Apr 21 22:40:47 2016 by ELM ver.2012-10-06 from 001__elm20160321_172409__dat00.bin

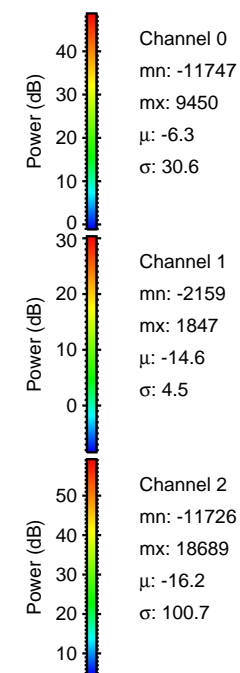

Processed Thu Apr 21 22:41:02 2016 by ELM ver.2012-10-06 from 001__elm20160321_172409__dat00.bin

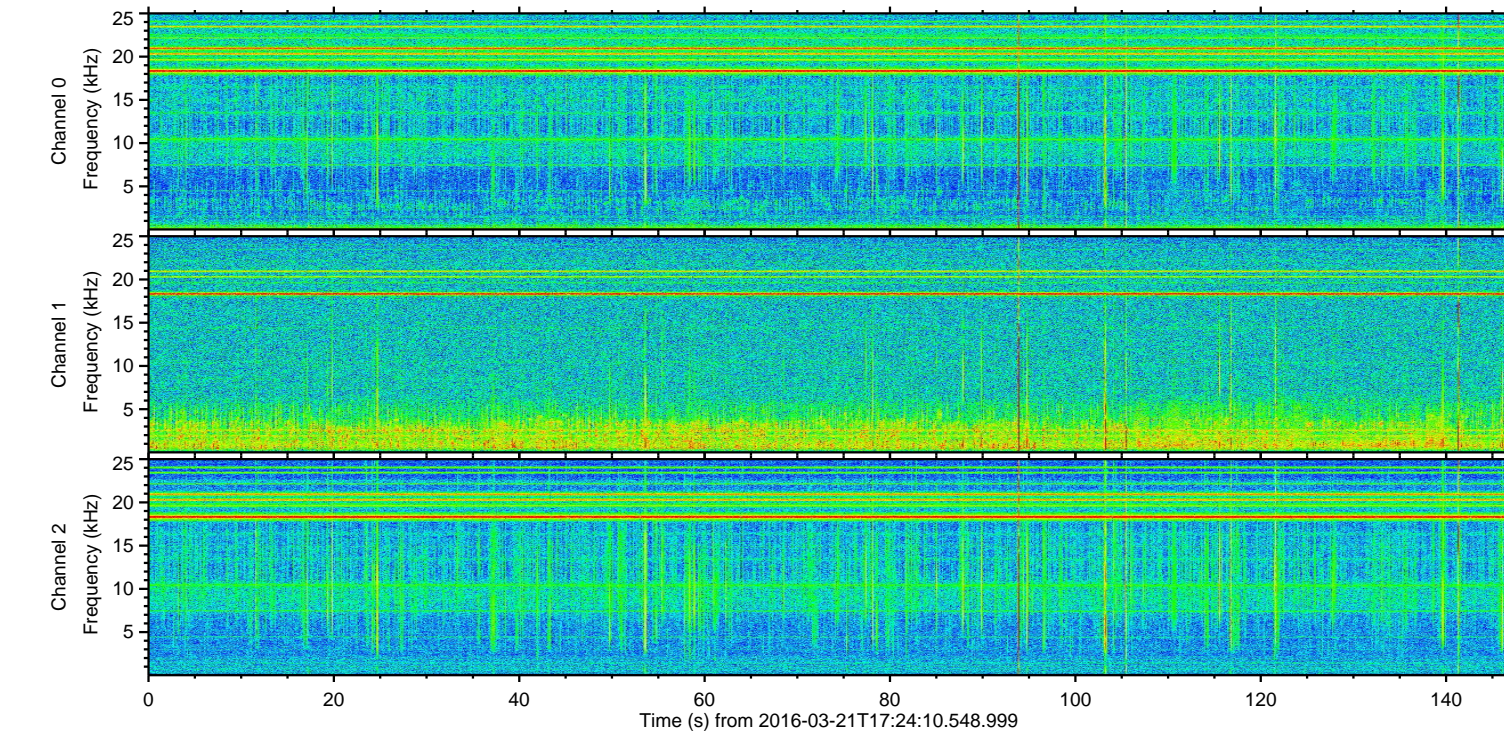
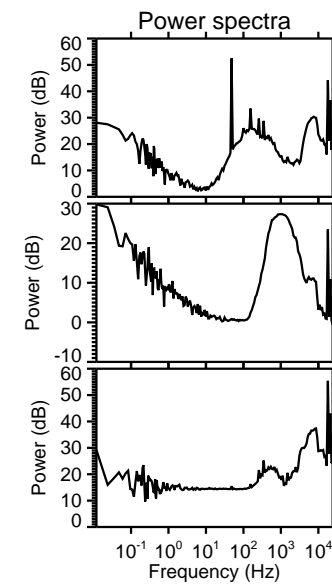
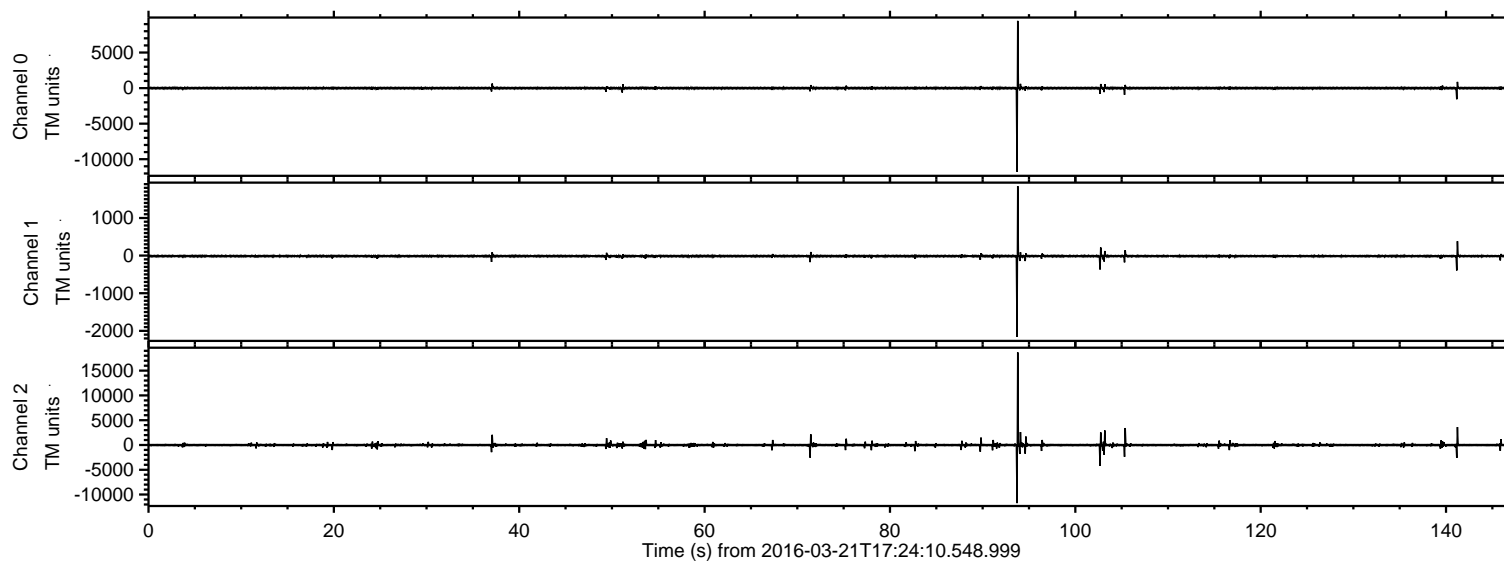
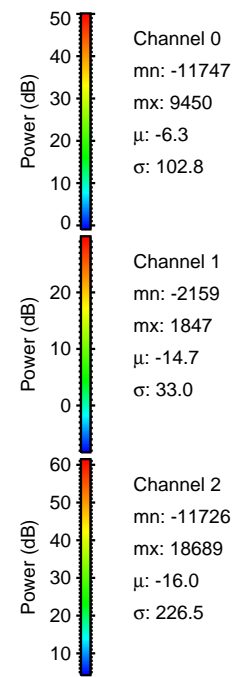
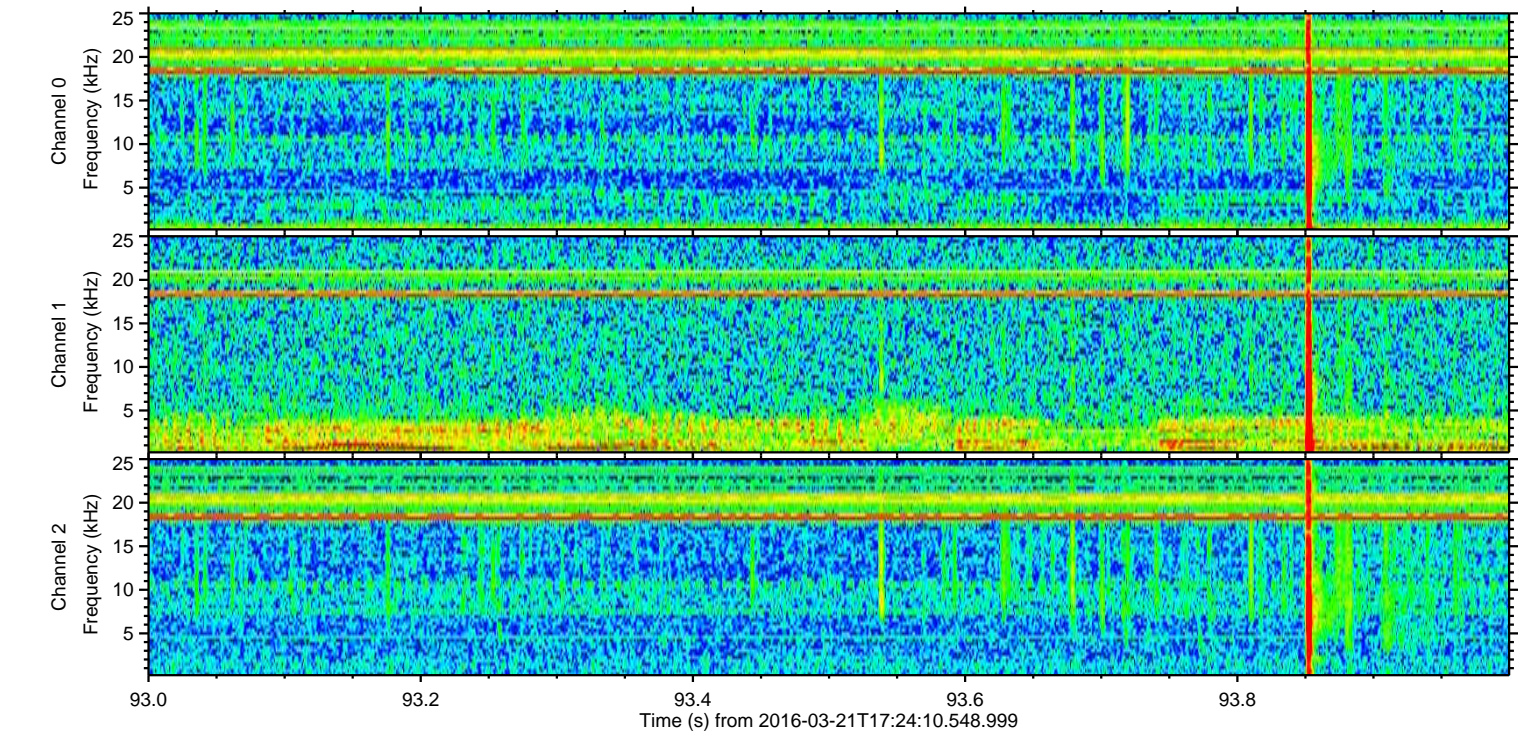
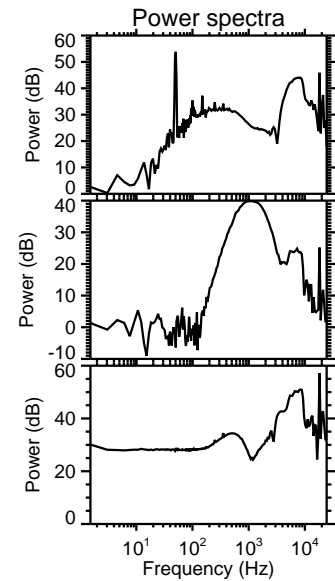
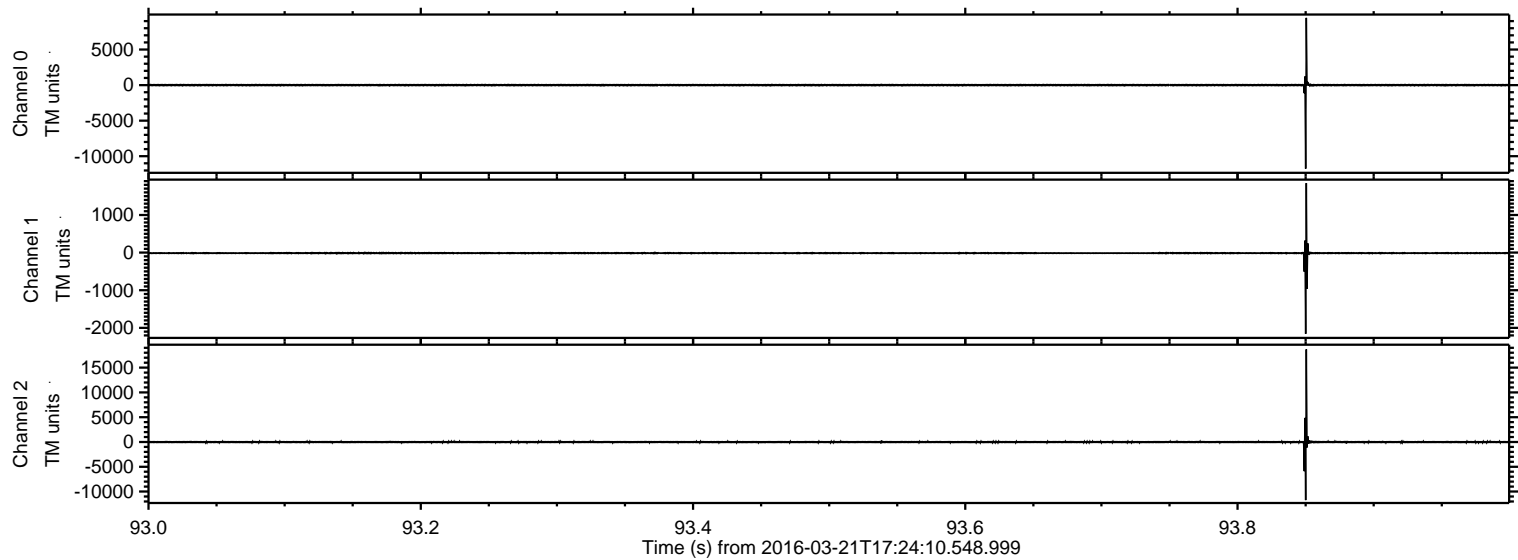

ELMAVAN 3D WAVEFORMS (Measured data sampled at 50 kHz) 51000 packets of 144 samples from 2016-03-21T17:24:10.548.999. Part 103/147

Processed Thu Apr 21 22:41:03 2016 by ELM ver.2012-10-06 from 001__elm20160321_172409__dat00.bin

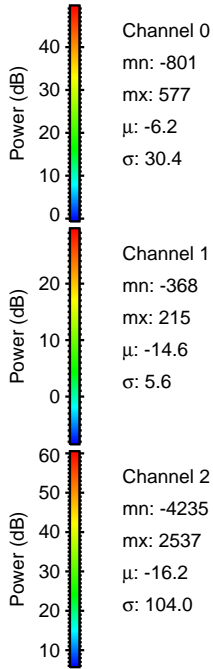
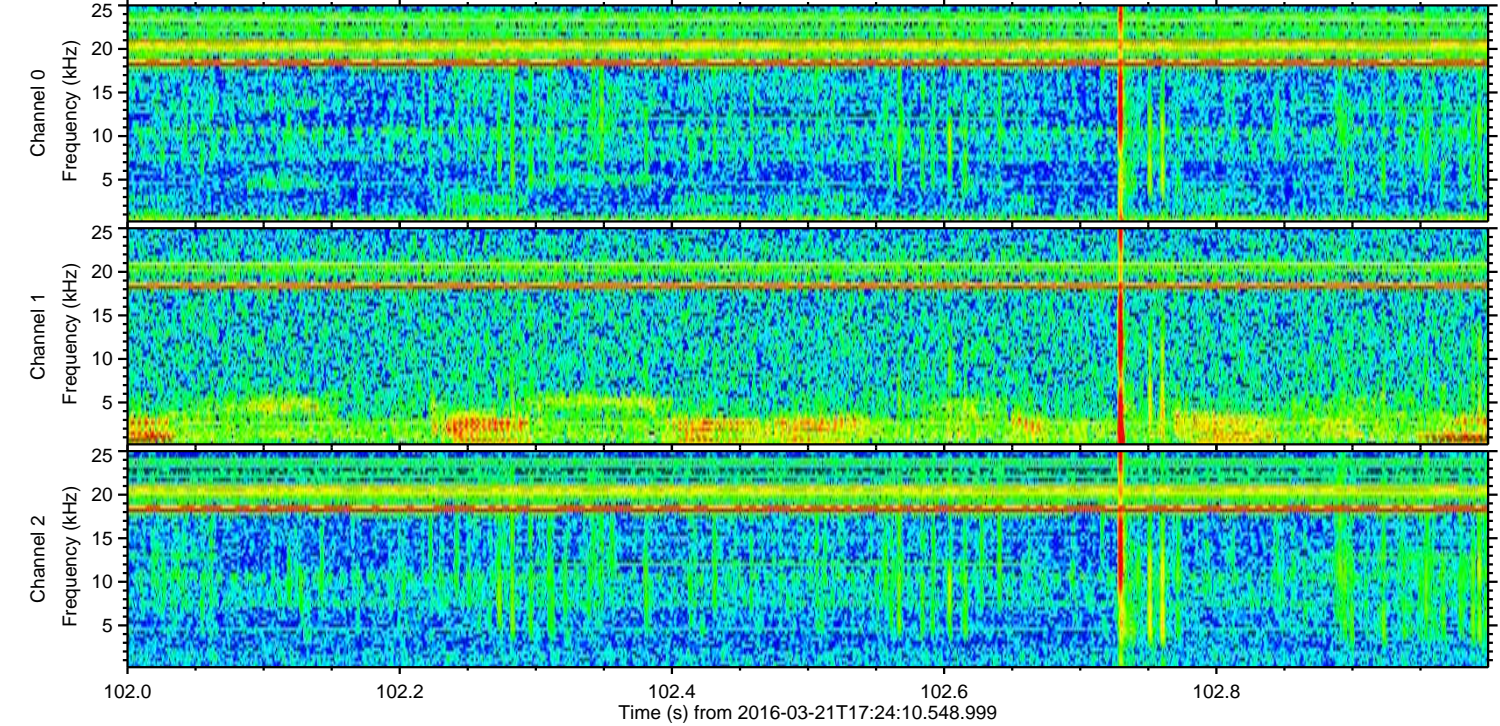
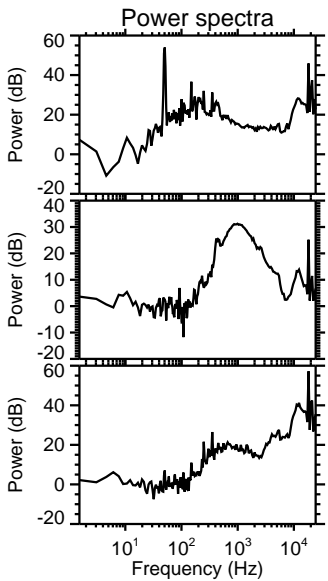
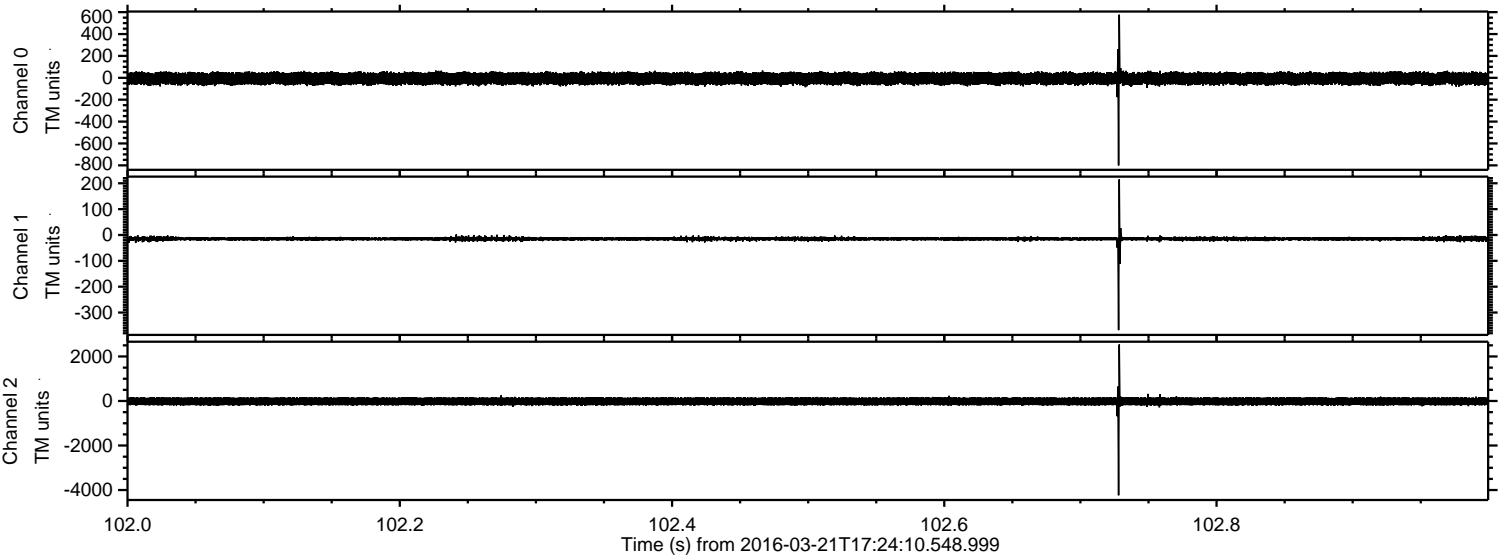

ELMAVAN 3D WAVEFORMS (Measured data sampled at 50 kHz) 51000 packets of 144 samples from 2016-03-21T17:24:10.548.999. Part 142/147

Processed Thu Apr 21 22:41:04 2016 by ELM ver.2012-10-06 from 001__elm20160321_172409__dat00.bin

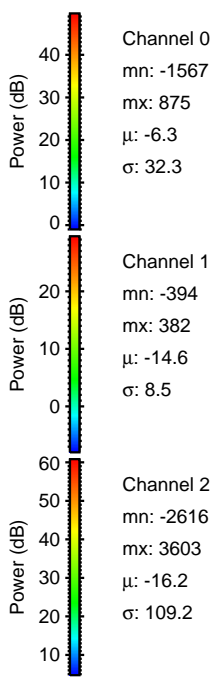
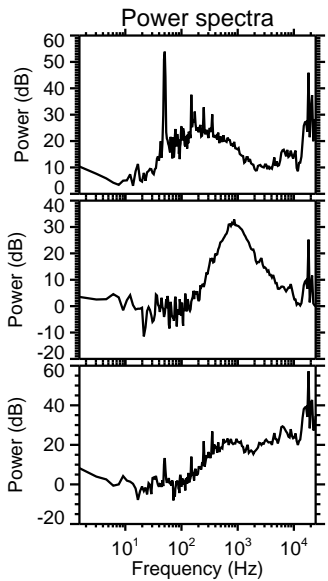
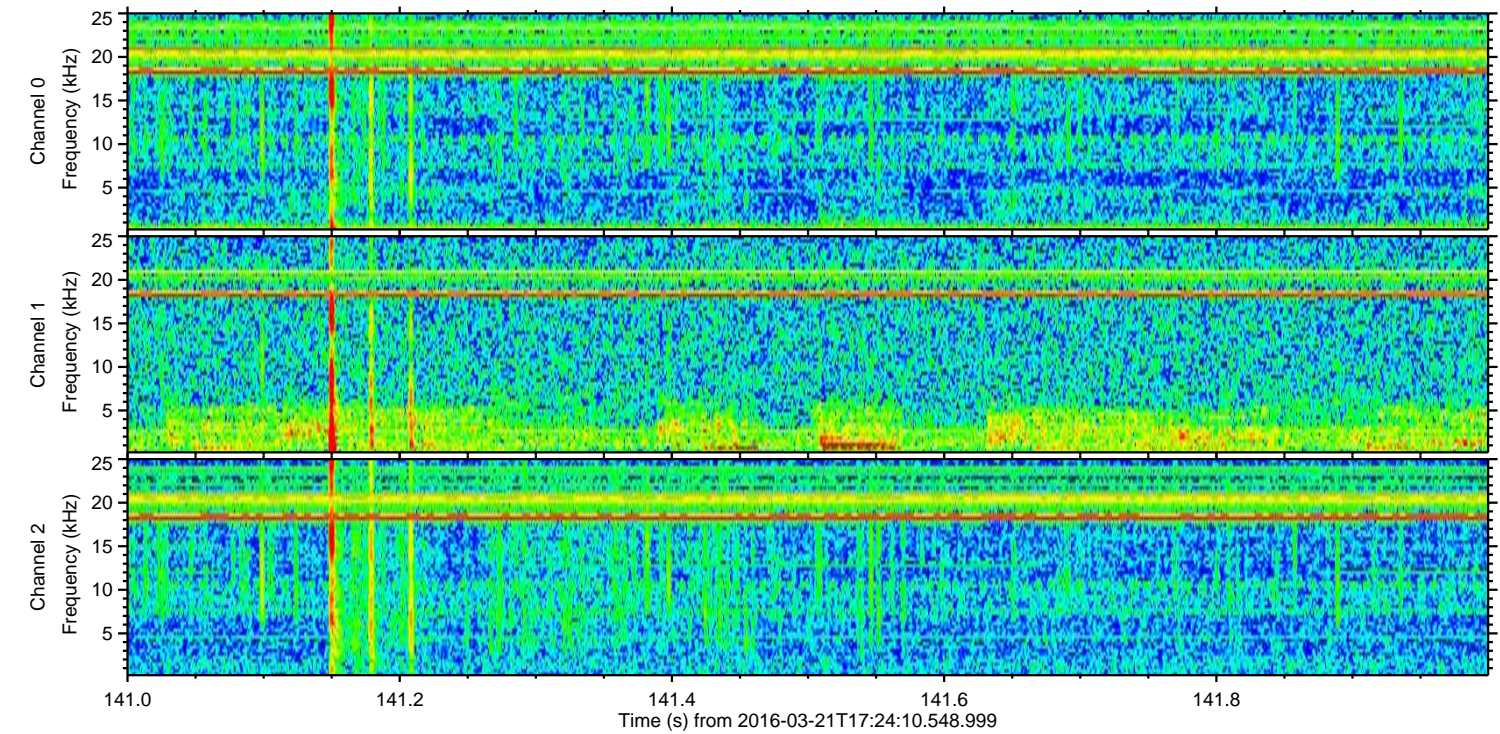
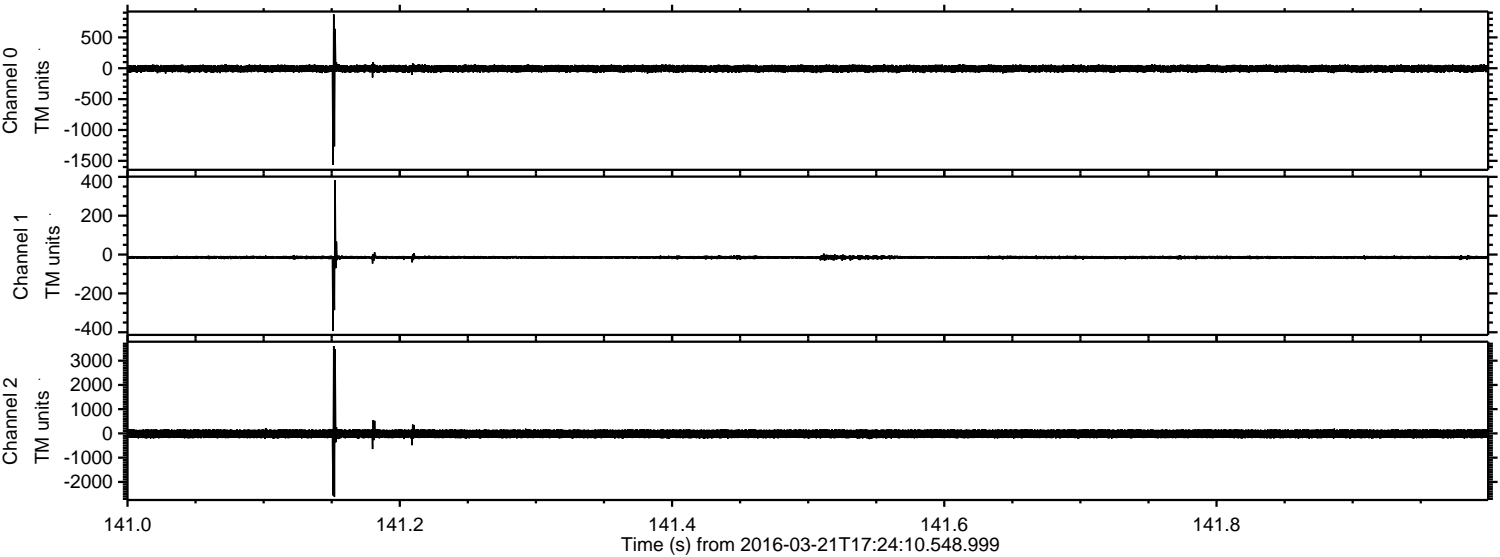

ELMAVAN 3D WAVEFORMS (Measured data sampled at 50 kHz) 51000 packets of 144 samples from 2016-03-21T17:24:10.548.999. Part 106/147

Processed Thu Apr 21 22:41:05 2016 by ELM ver.2012-10-06 from 001__elm20160321_172409__dat00.bin

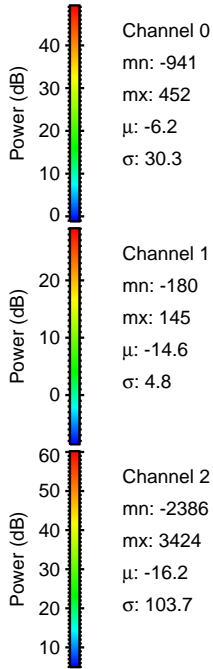
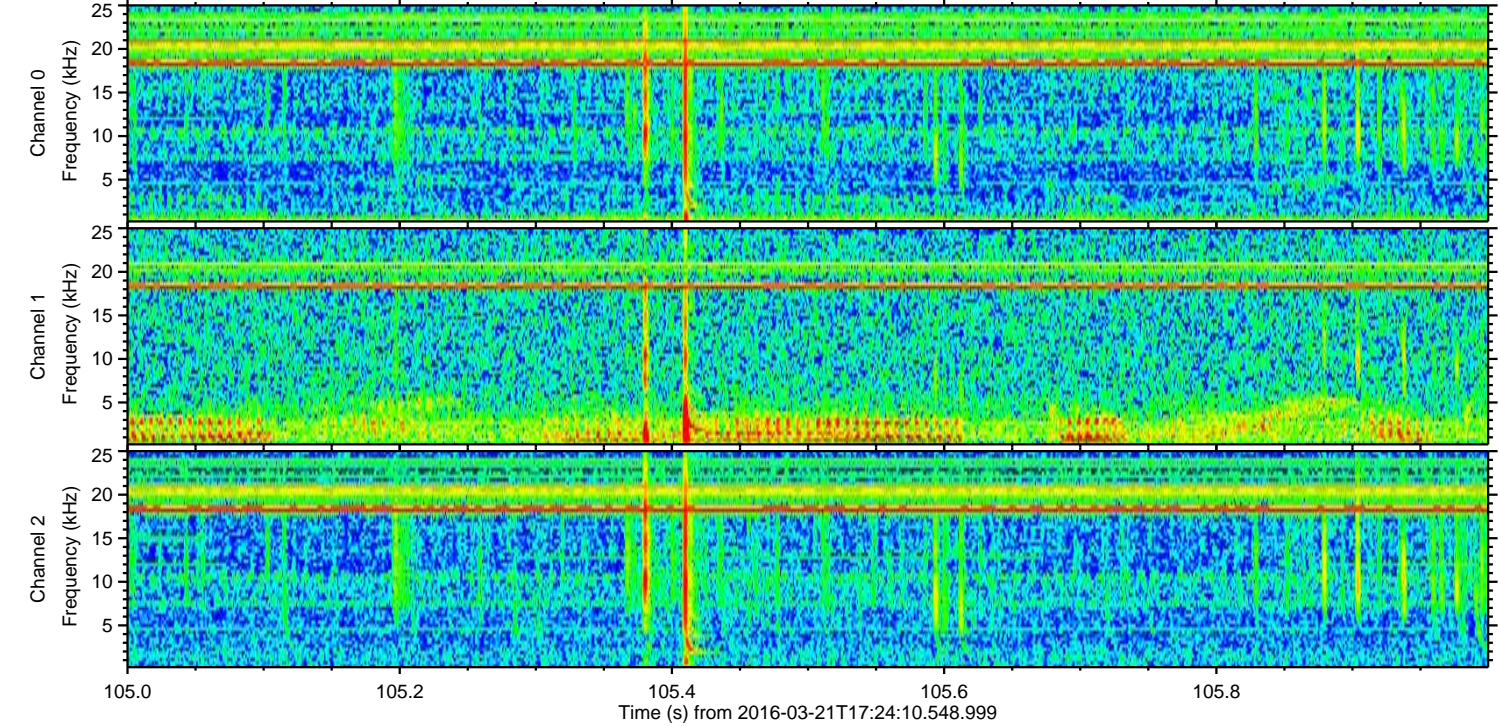
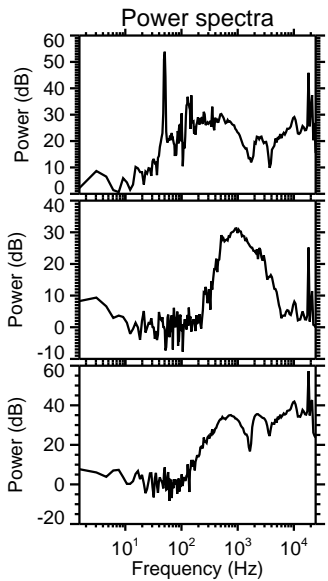
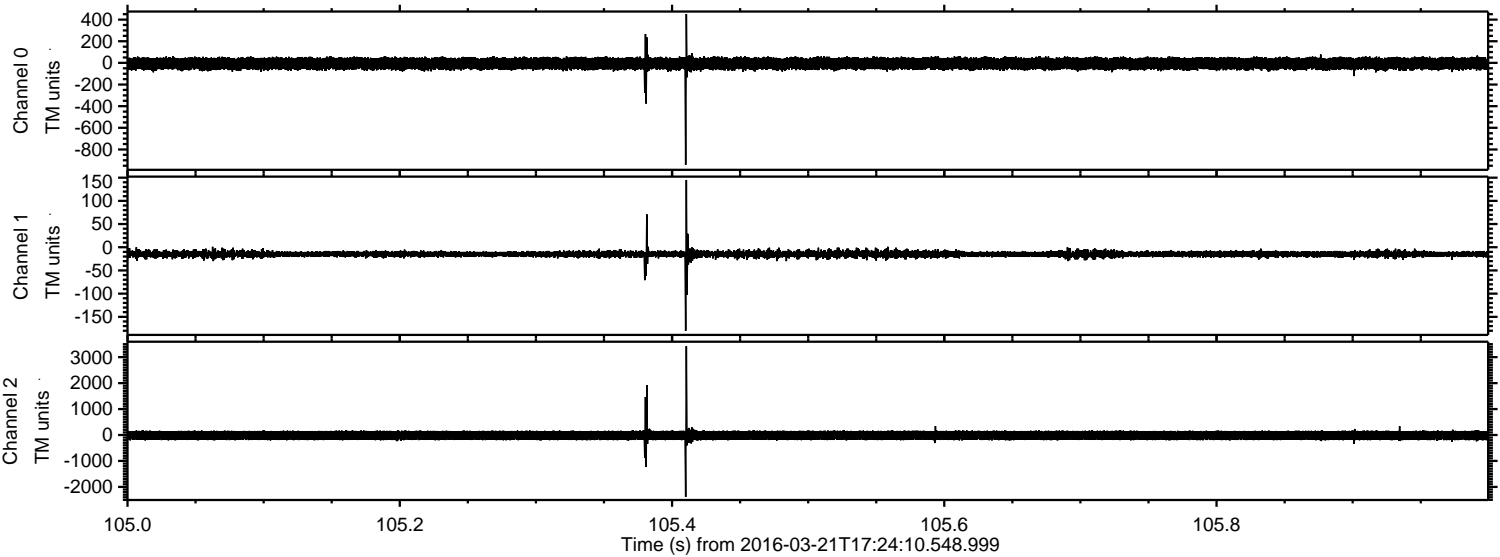

Processed Thu Apr 21 22:41:06 2016 by ELM ver.2012-10-06 from 001__elm20160321_172409__dat00.bin

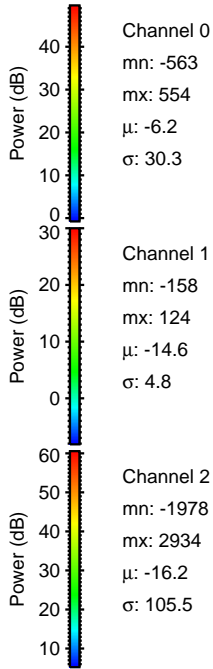
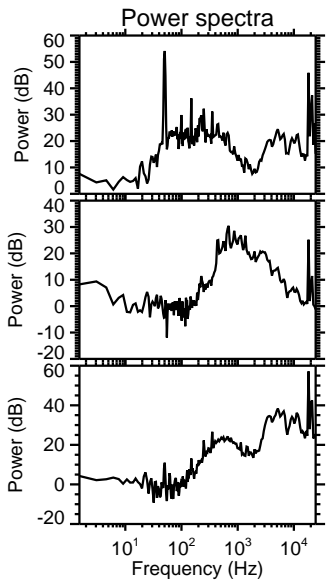
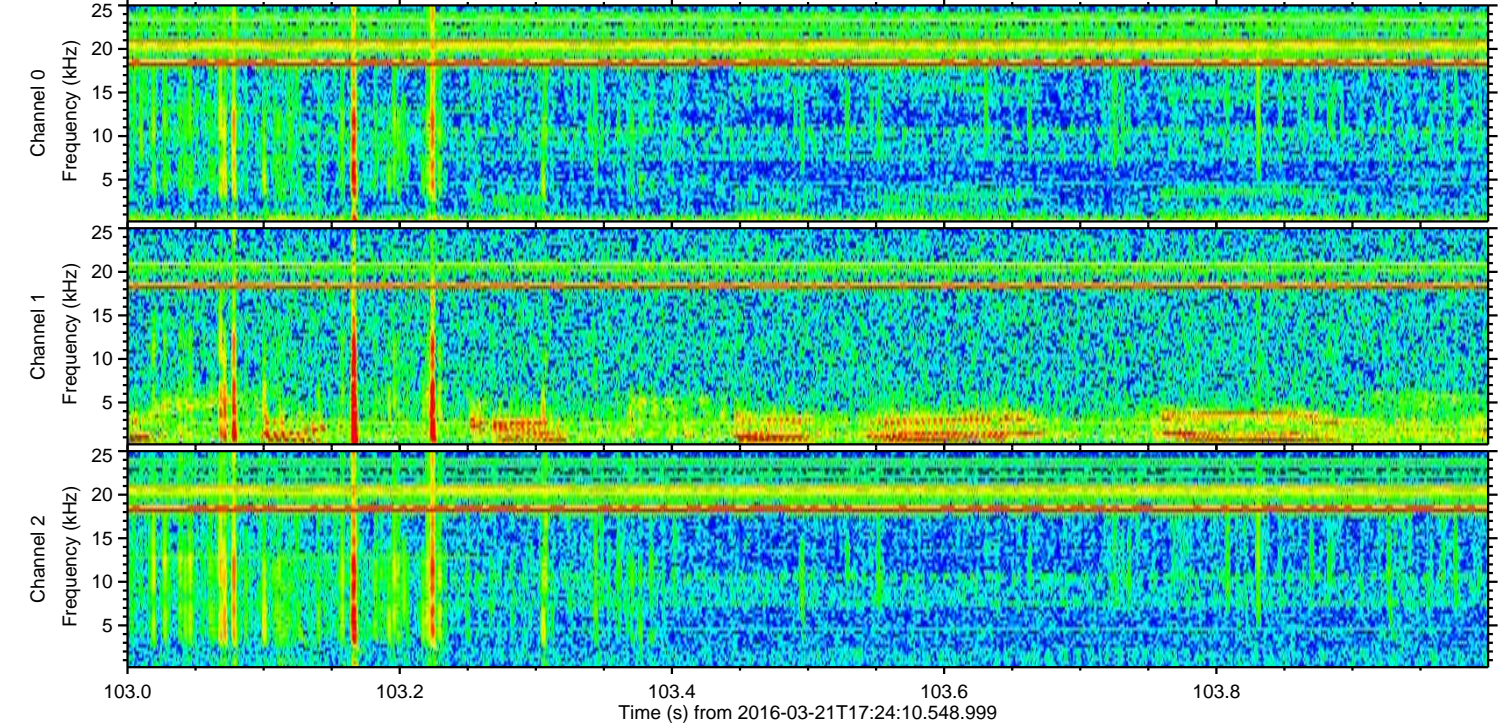
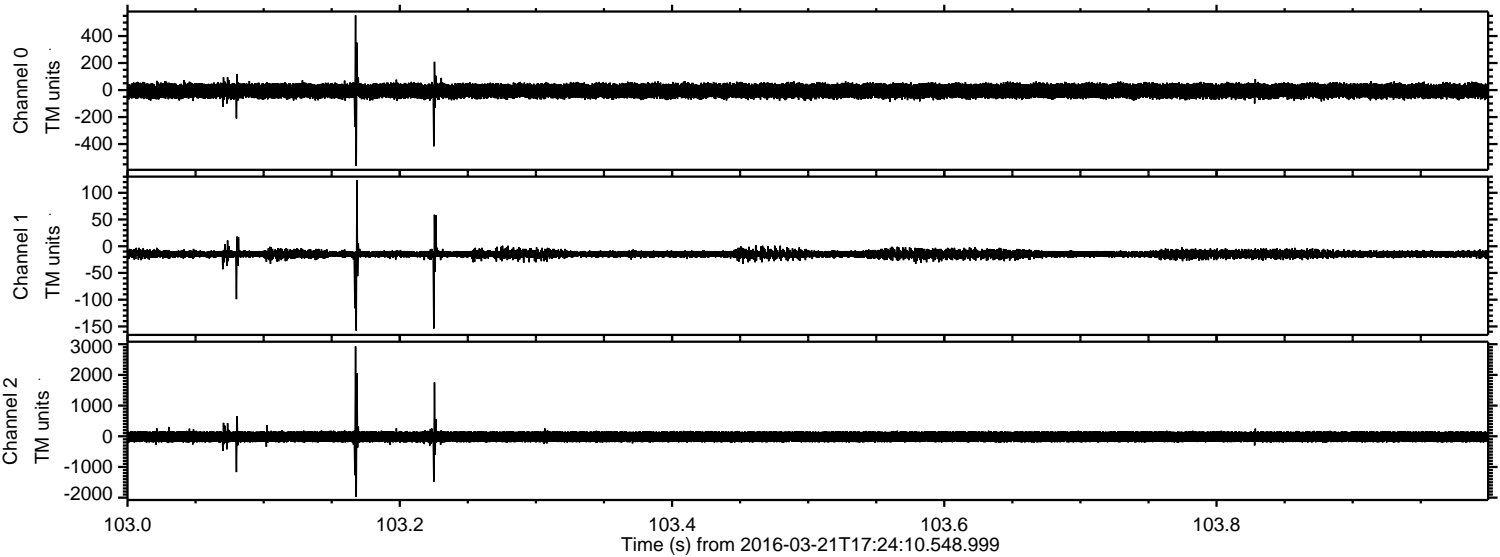

Processed Thu Apr 21 22:41:07 2016 by ELM ver.2012-10-06 from 001__elm20160321_172409__dat00.bin

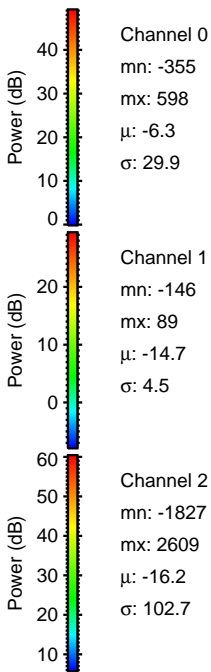
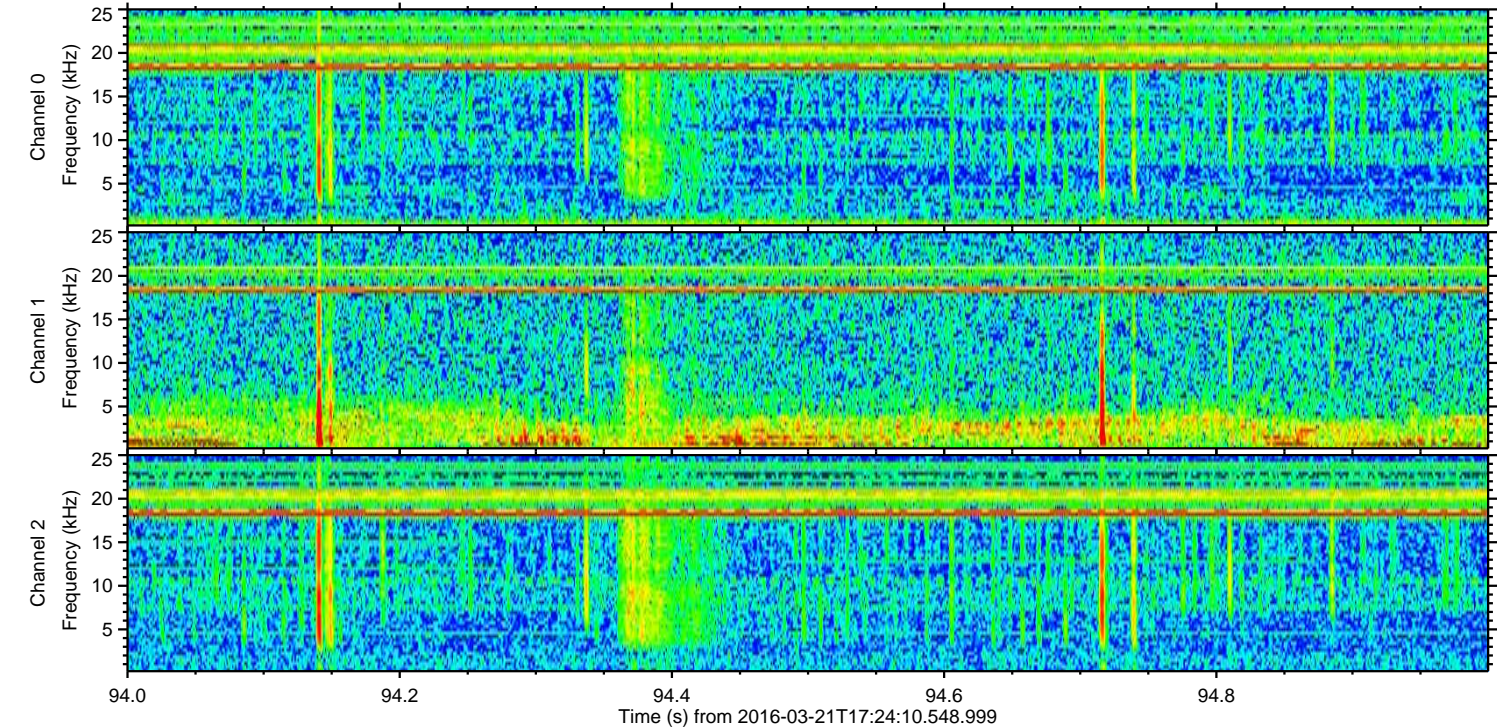
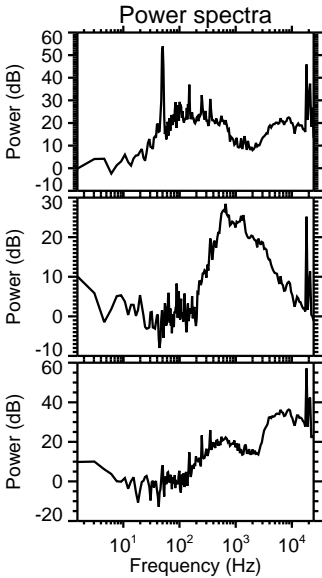
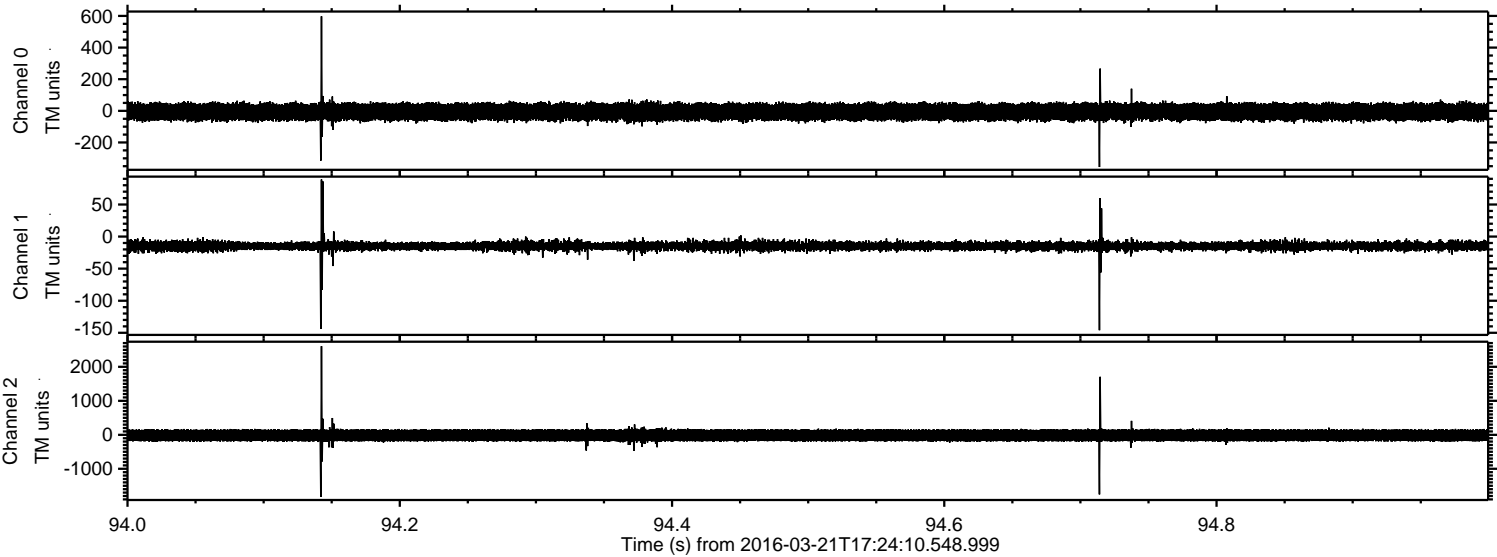

Processed Thu Apr 21 22:41:08 2016 by ELM ver.2012-10-06 from 001__elm20160321_172409__dat00.bin

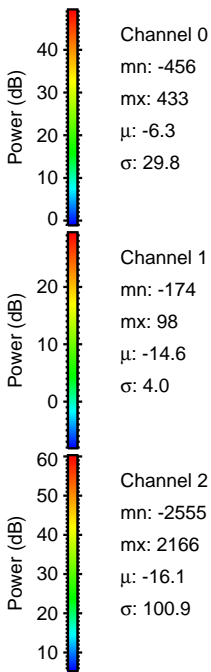
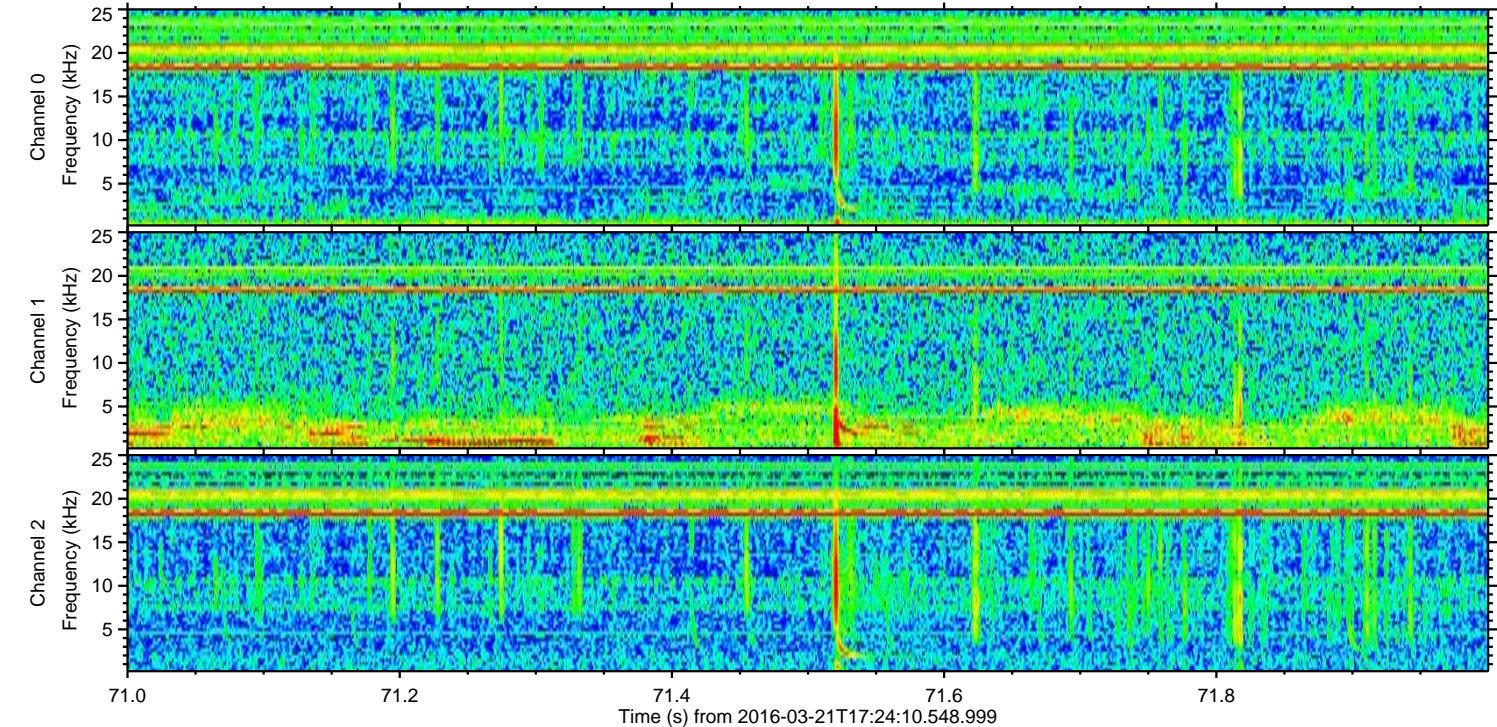
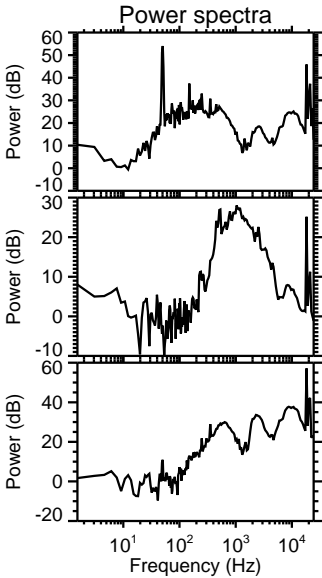
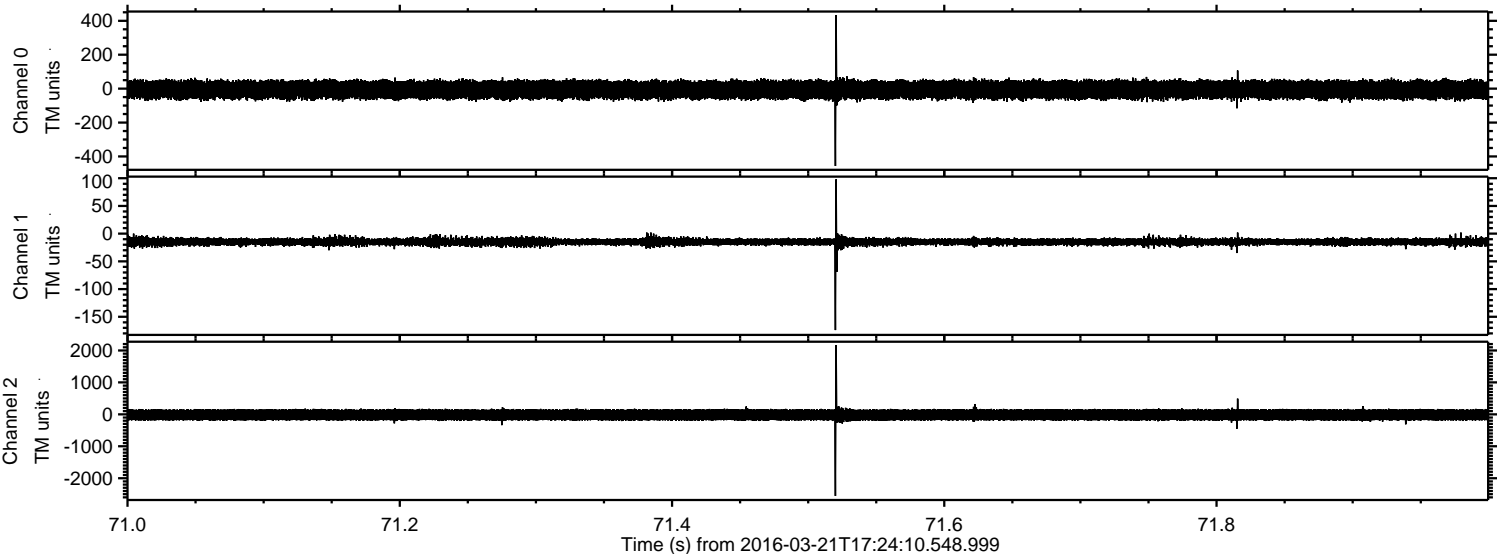

Processed Thu Apr 21 22:41:09 2016 by ELM ver.2012-10-06 from 001__elm20160321_172409__dat00.bin

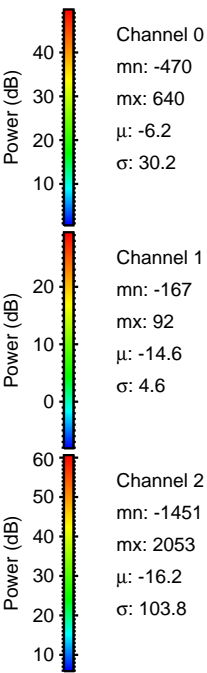
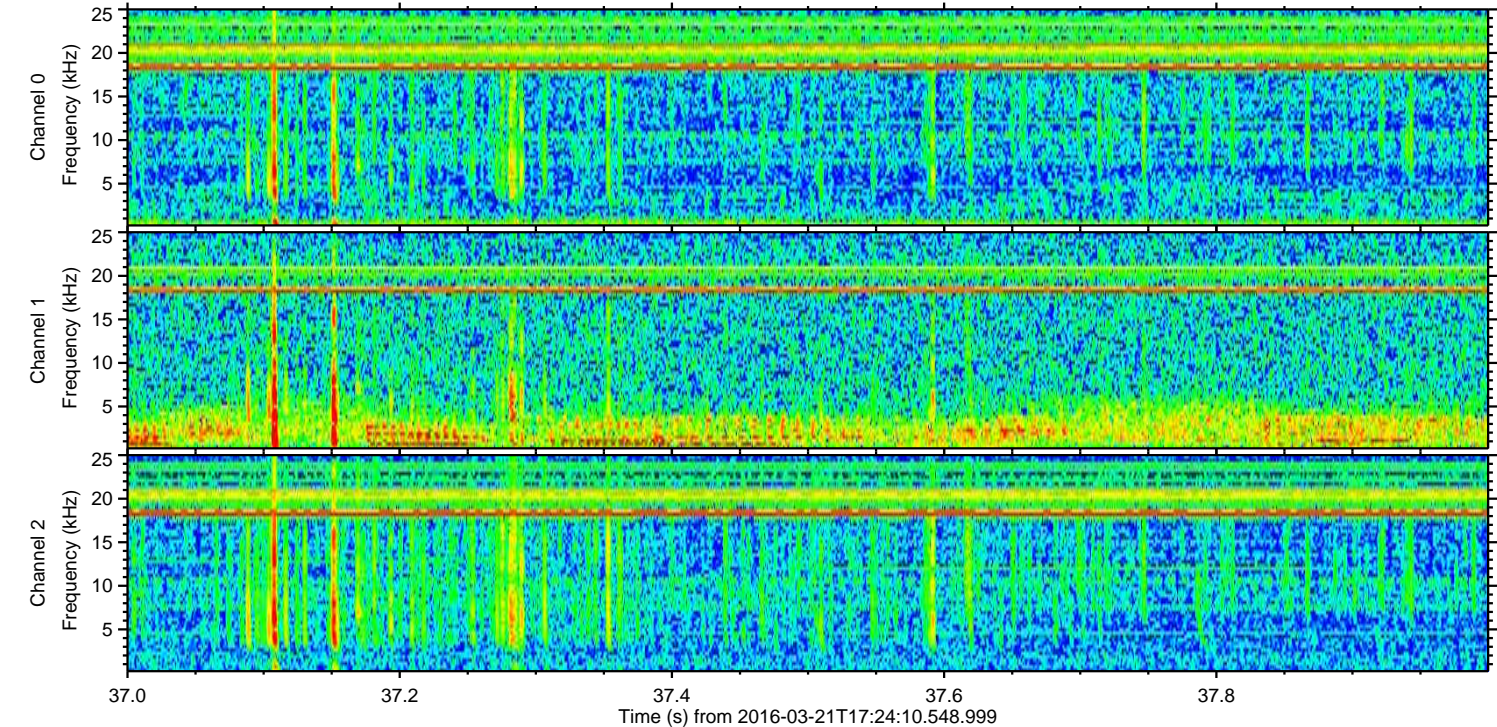
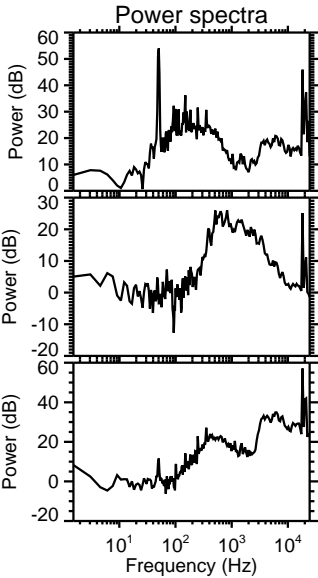
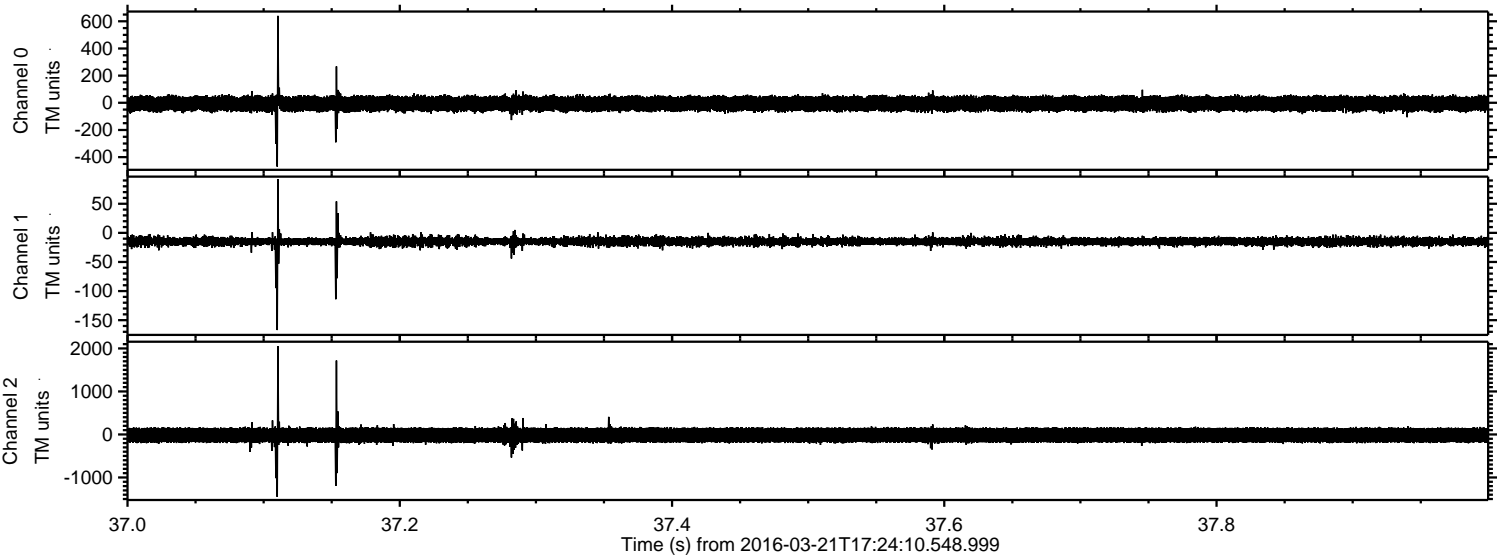

Processed Thu Apr 21 22:41:11 2016 by ELM ver.2012-10-06 from 001__elm20160321_172409__dat00.bin

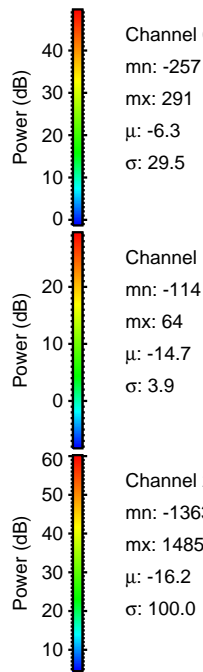
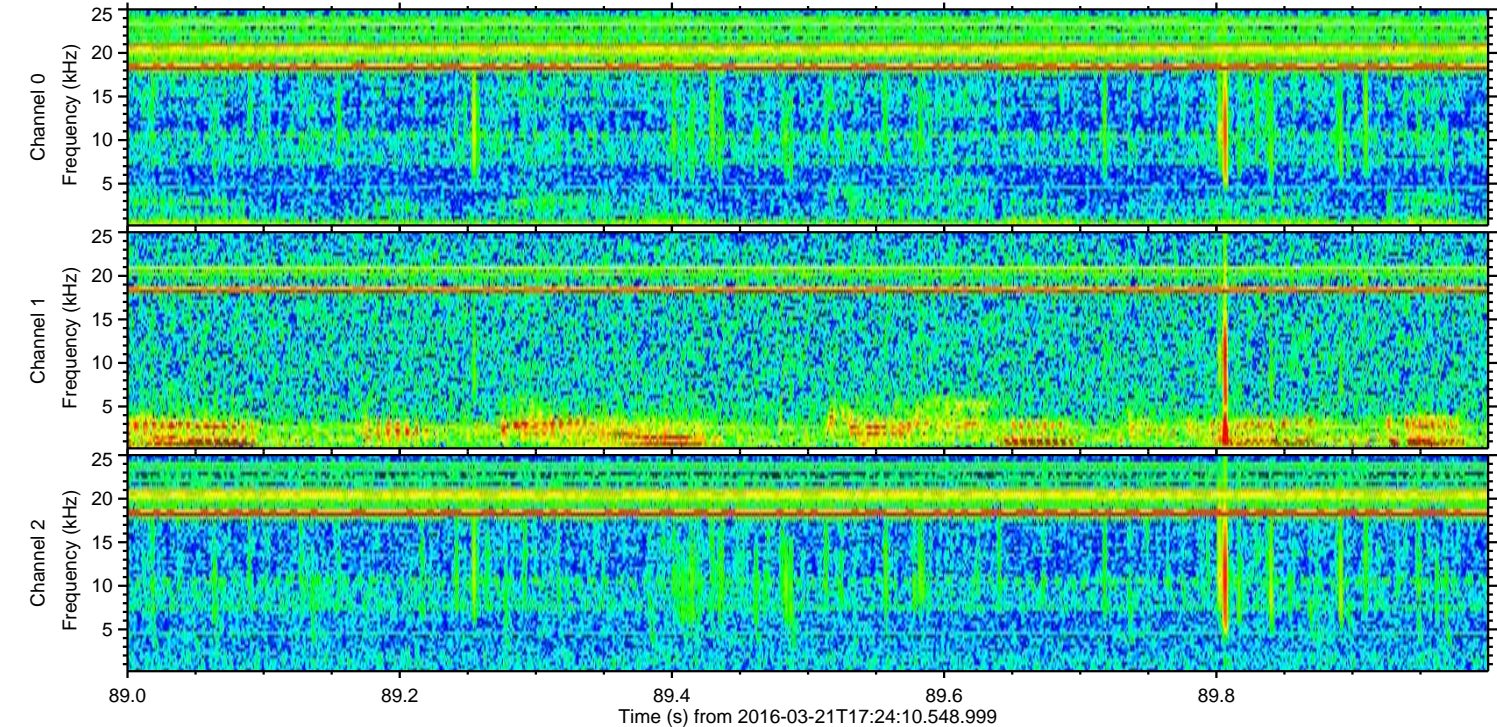
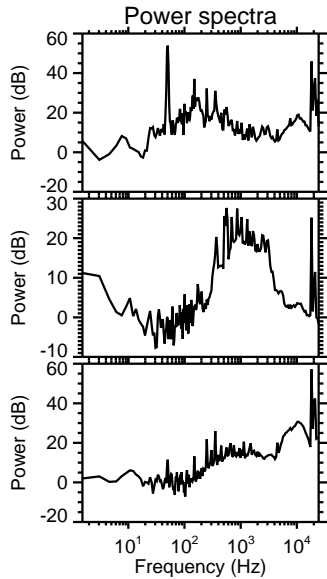
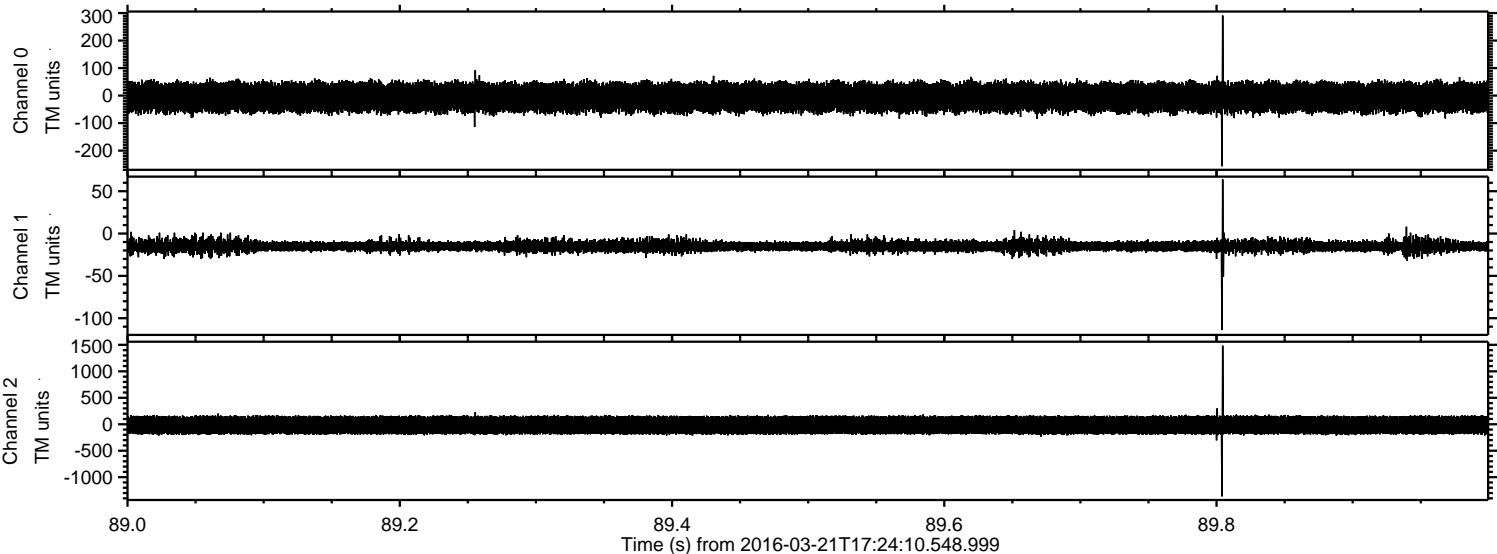

Channel 0
mn: -257
mx: 291
 μ : -6.3
 σ : 29.5

Channel 1
mn: -114
mx: 64
 μ : -14.7
 σ : 3.9

Channel 2
mn: -1363
mx: 1485
 μ : -16.2
 σ : 100.0

Processed Thu Apr 21 22:41:12 2016 by ELM ver.2012-10-06 from 001__elm20160321_172409__dat00.bin

