

ELMAVAN 3D WAVEFORMS (Measured data sampled at 50 kHz) 51000 packets of 144 samples from 2016-03-21T14:39:03.126.000.

Processed Thu Apr 21 21:58:35 2016 by ELM ver.2012-10-06 from 001__elm20160321_143902__dat00.bin

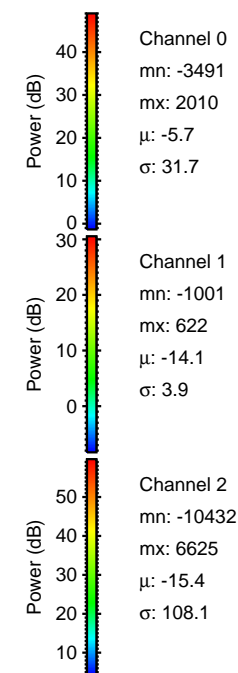

Processed Thu Apr 21 21:58:50 2016 by ELM ver.2012-10-06 from 001__elm20160321_143902__dat00.bin

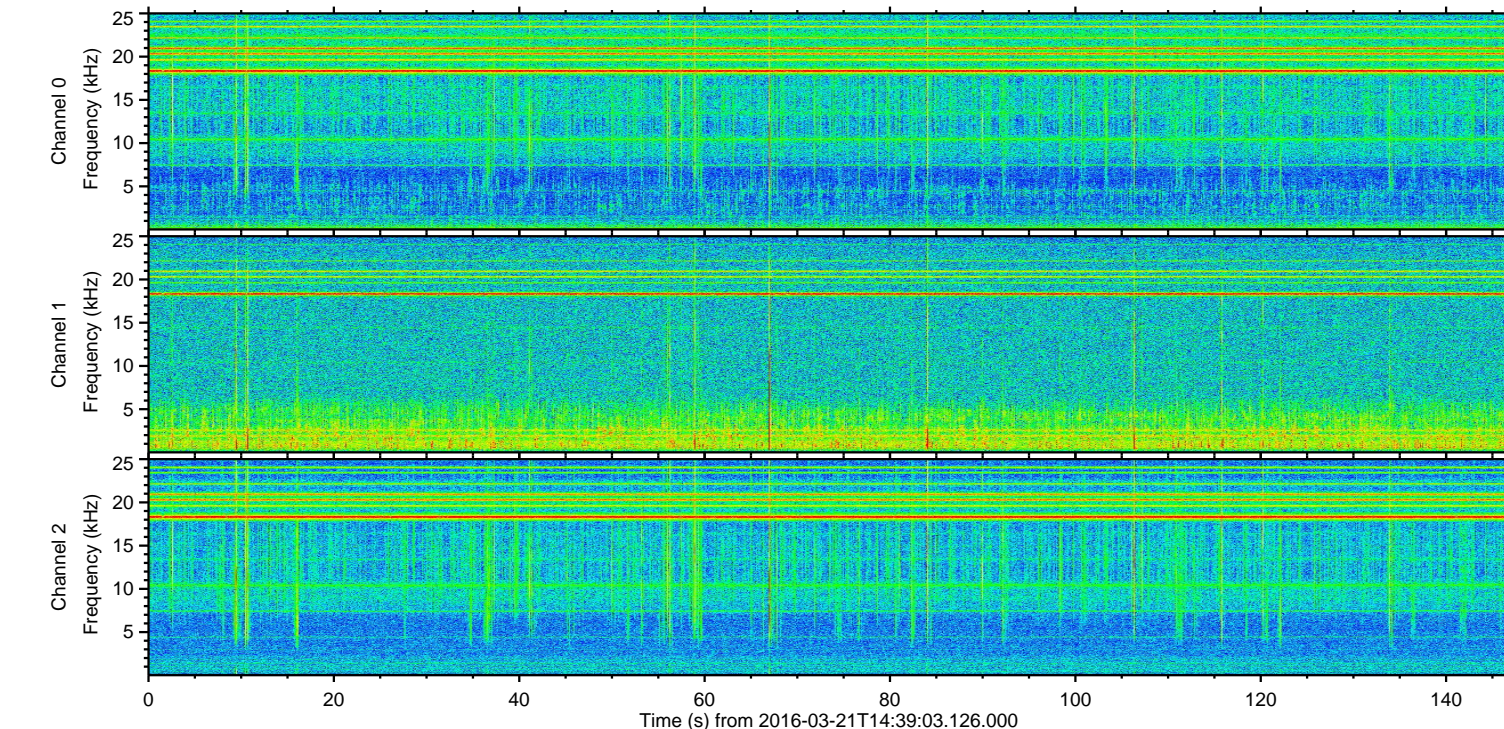
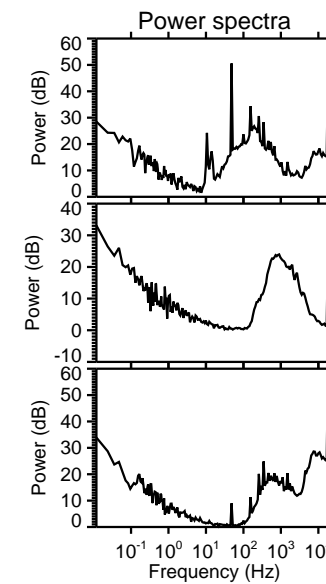
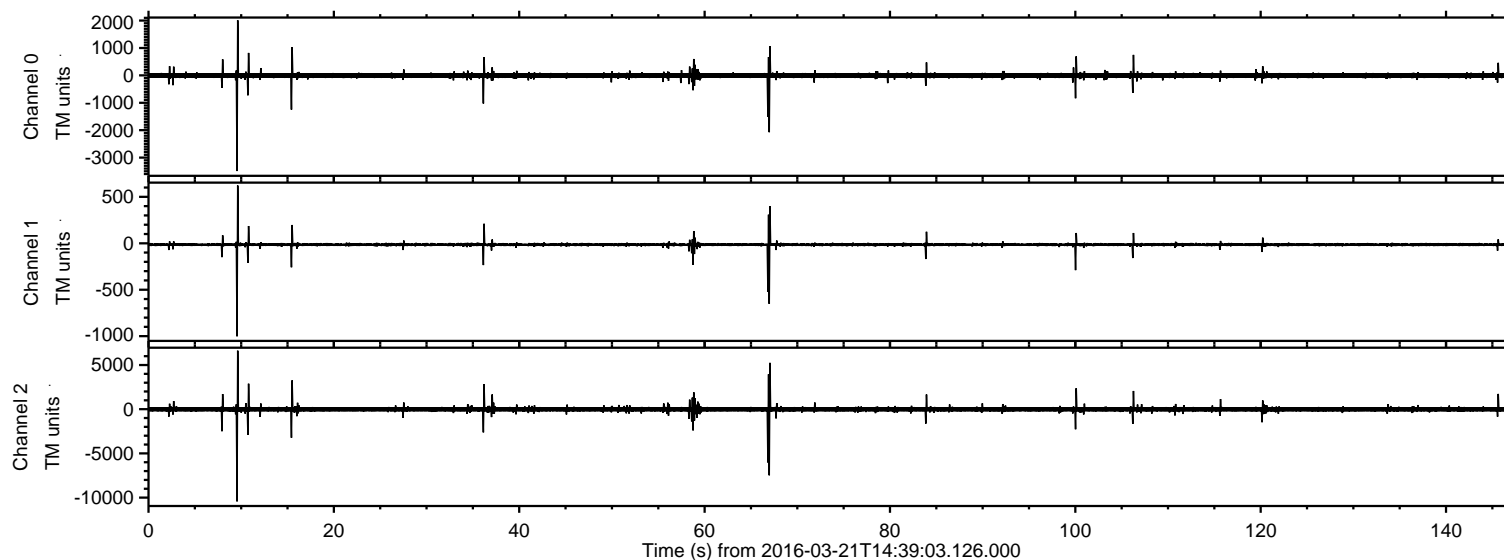
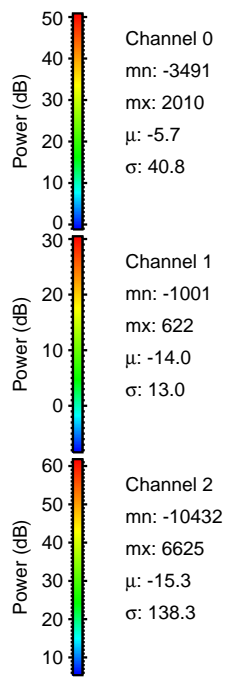
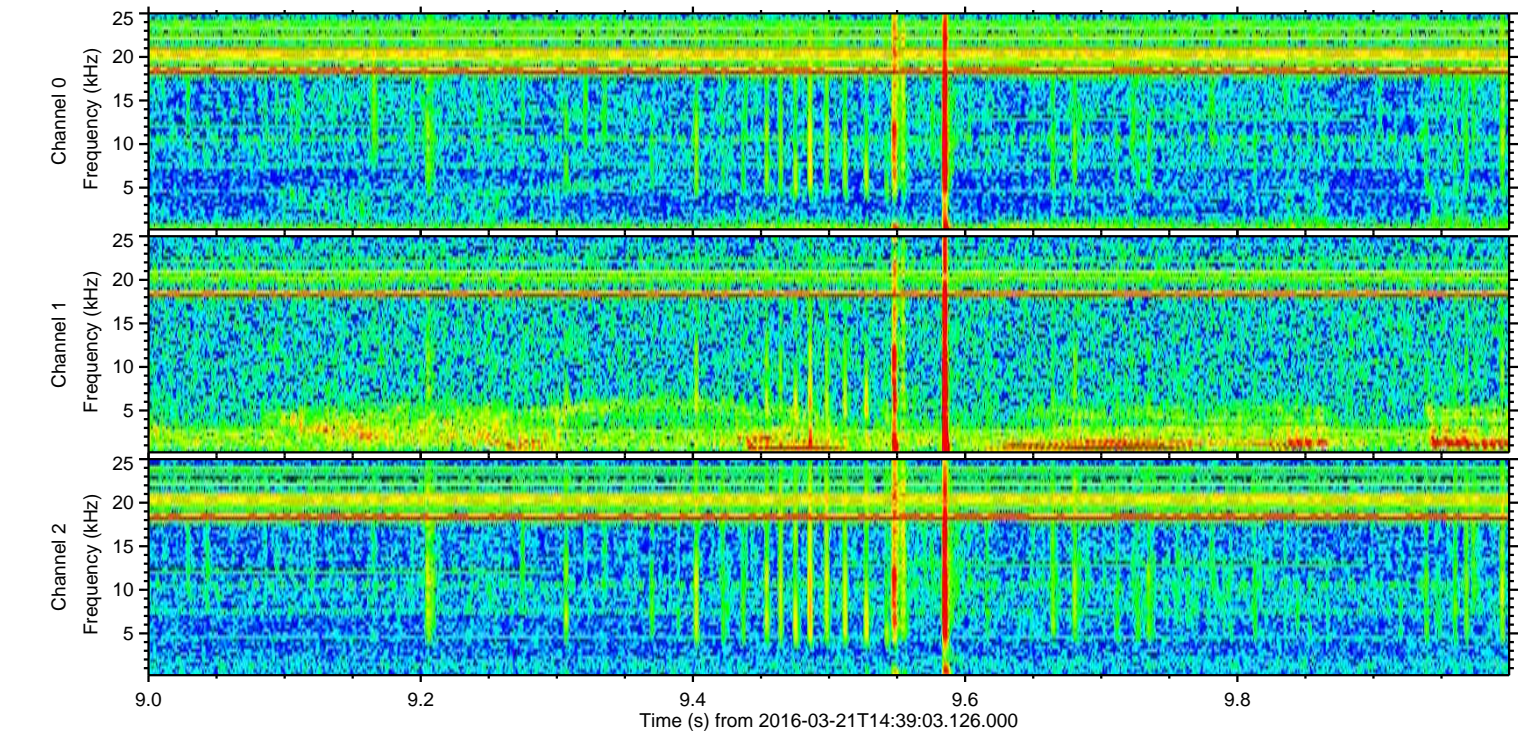
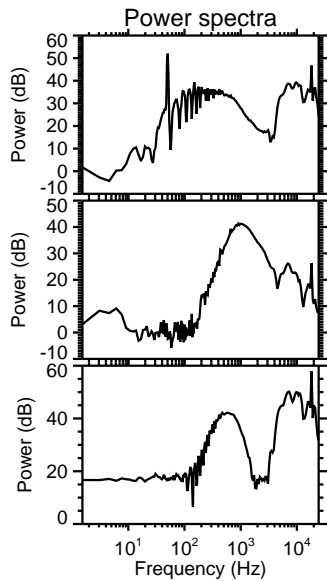
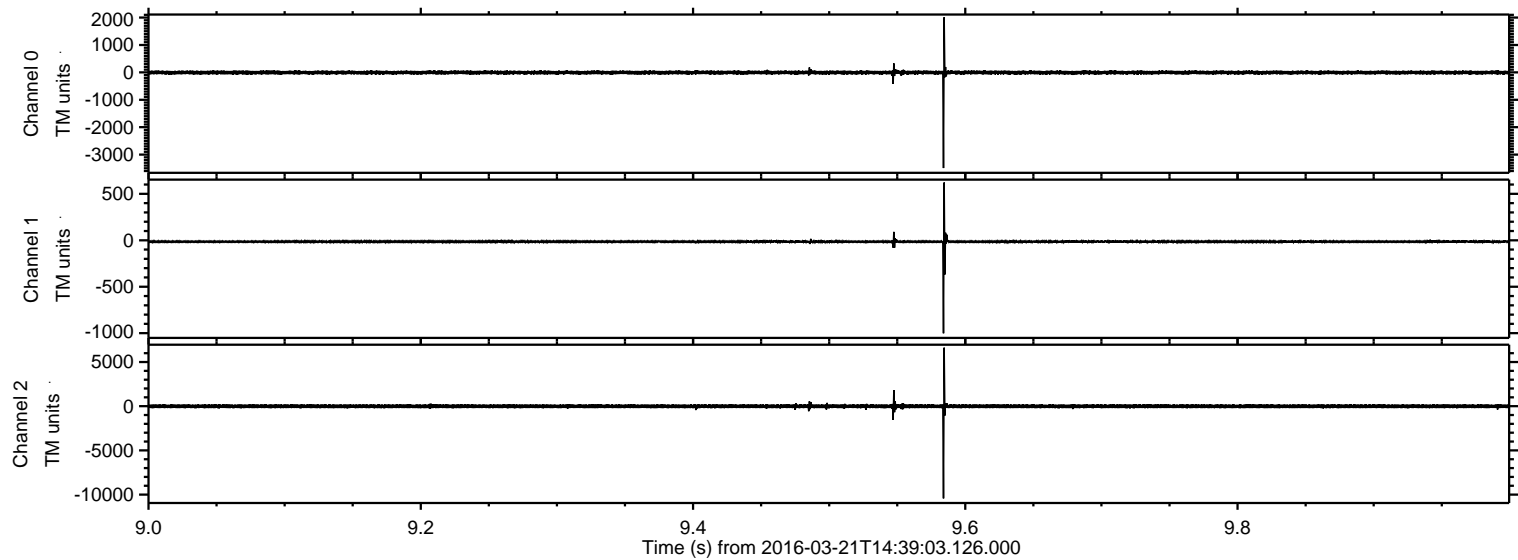

Processed Thu Apr 21 21:58:51 2016 by ELM ver.2012-10-06 from 001__elm20160321_143902__dat00.bin

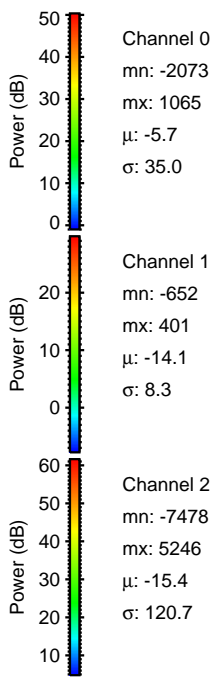
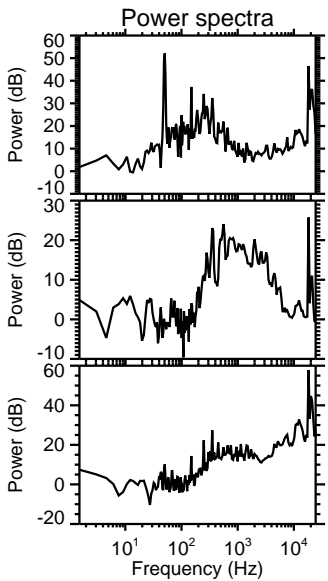
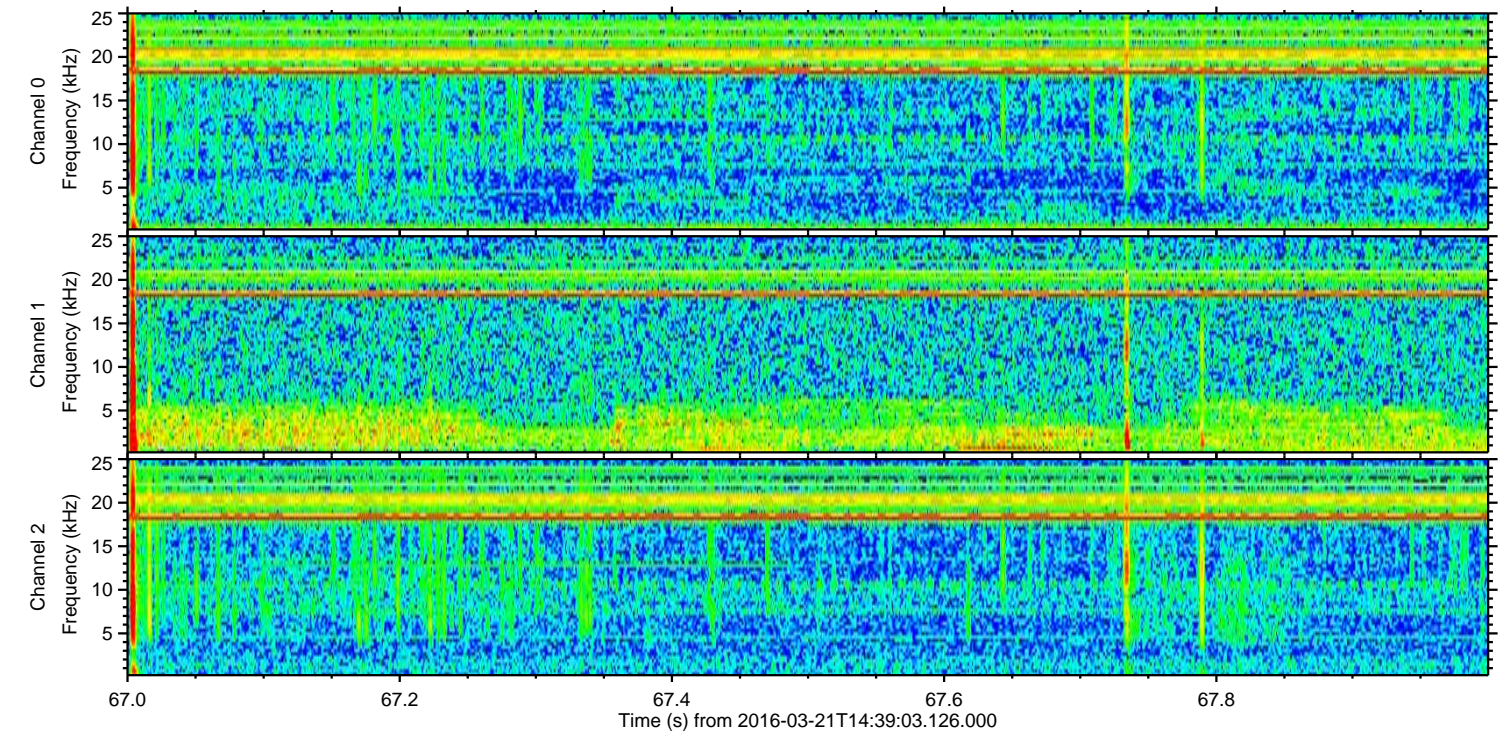
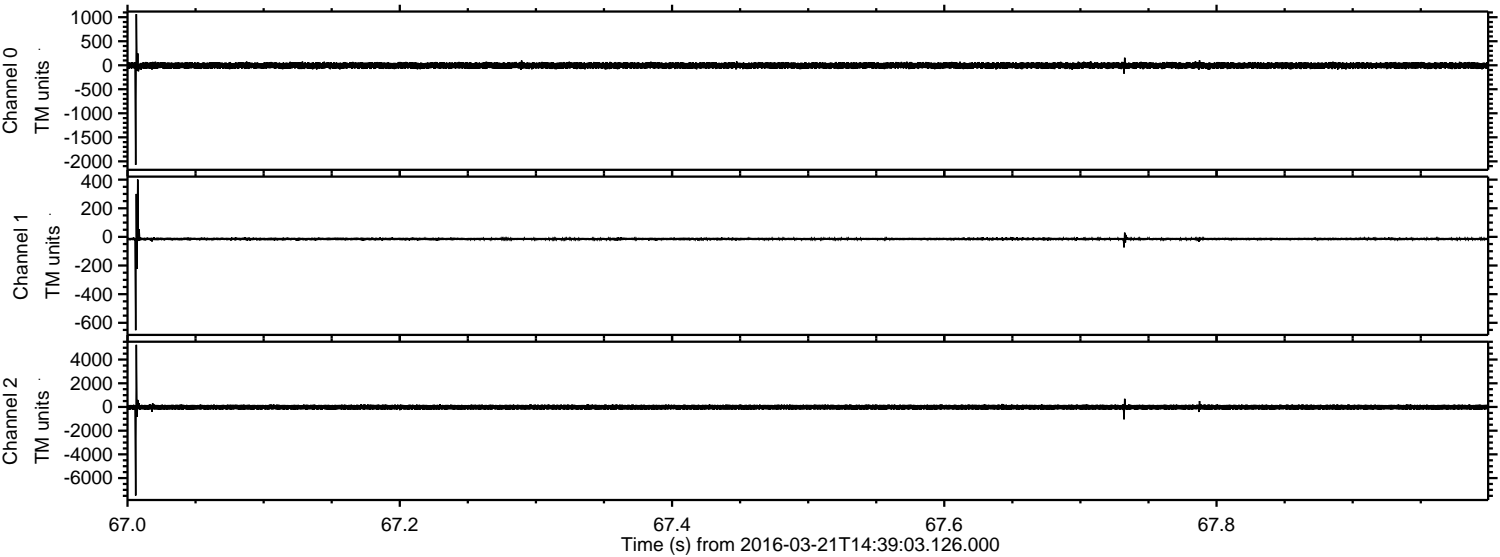

Processed Thu Apr 21 21:58:52 2016 by ELM ver.2012-10-06 from 001__elm20160321_143902__dat00.bin

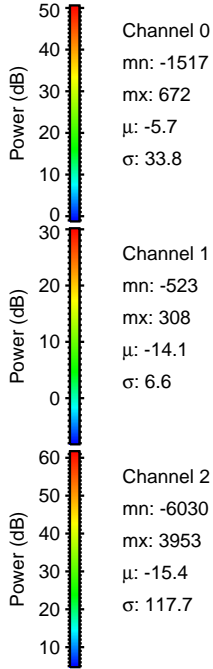
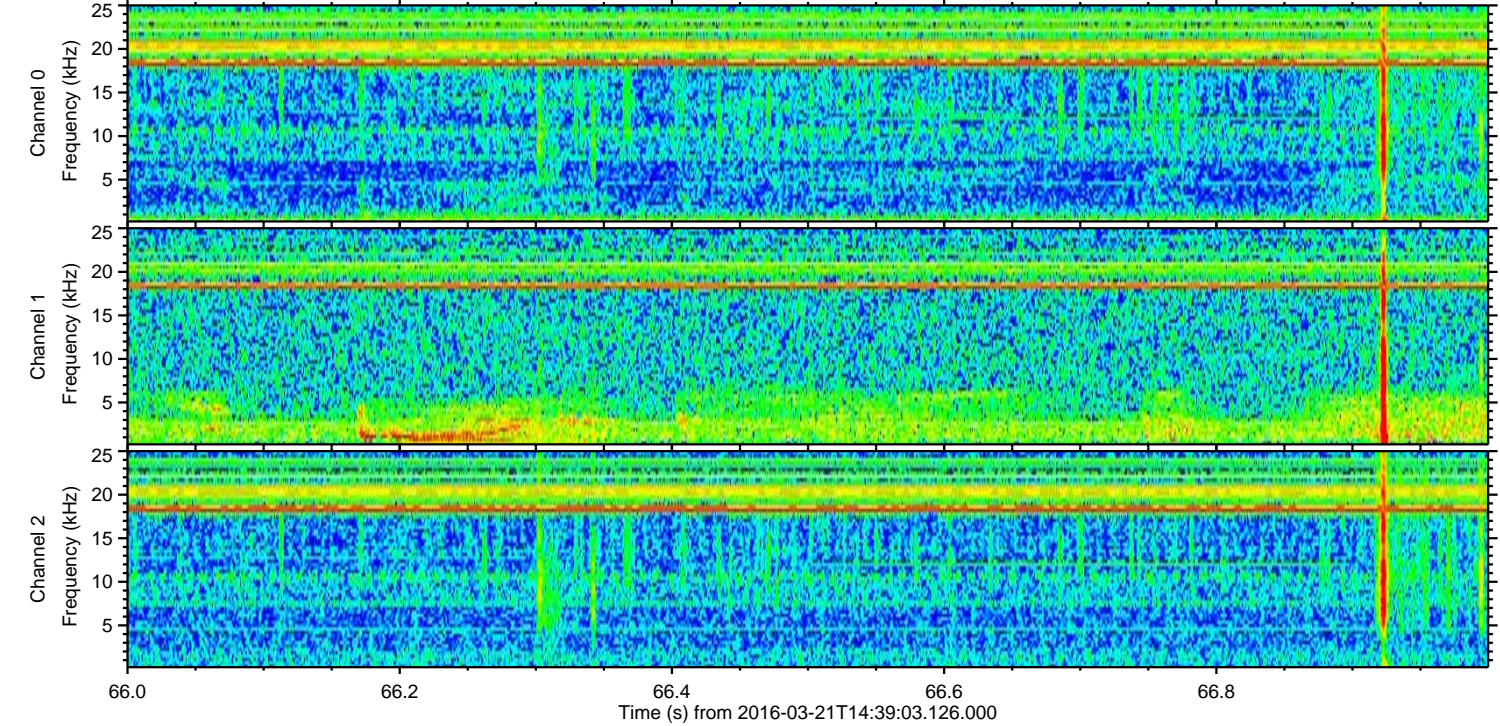
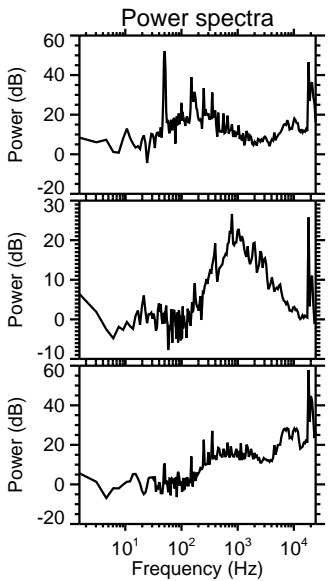
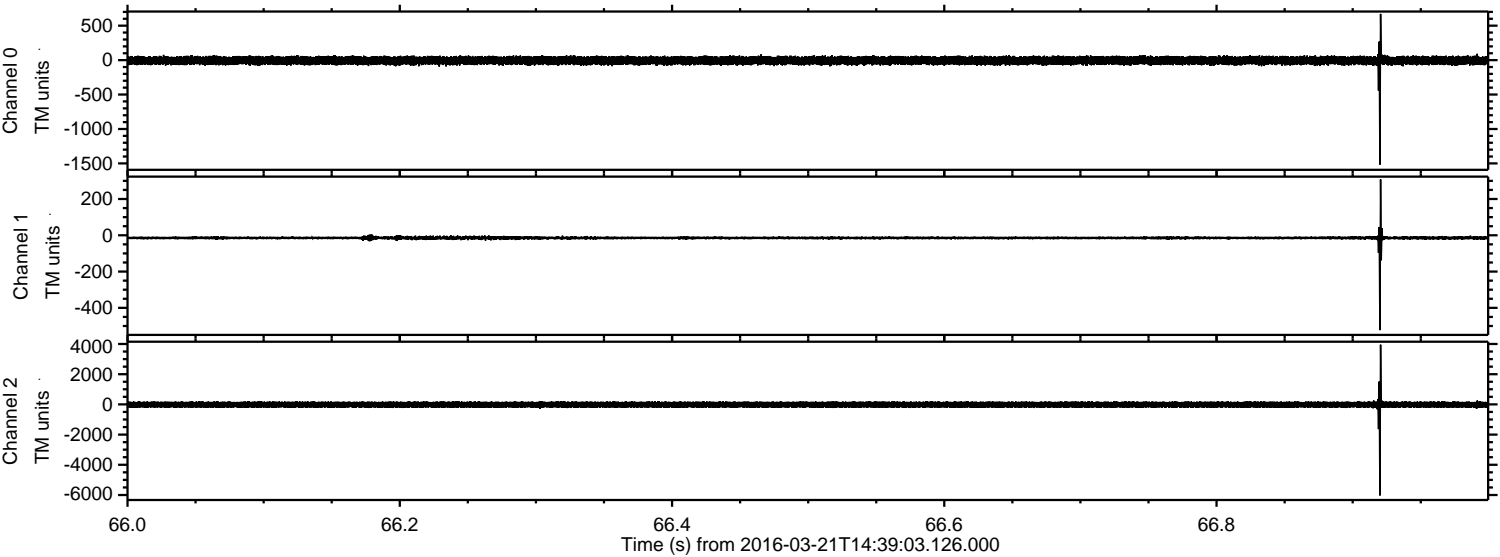

Channel 0
mn: -1517
mx: 672
 μ : -5.7
 σ : 33.8

Channel 1
mn: -523
mx: 308
 μ : -14.1
 σ : 6.6

Channel 2
mn: -6030
mx: 3953
 μ : -15.4
 σ : 117.7

ELMAVAN 3D WAVEFORMS (Measured data sampled at 50 kHz) 51000 packets of 144 samples from 2016-03-21T14:39:03.126.000. Part 16/147

Processed Thu Apr 21 21:58:53 2016 by ELM ver.2012-10-06 from 001__elm20160321_143902__dat00.bin

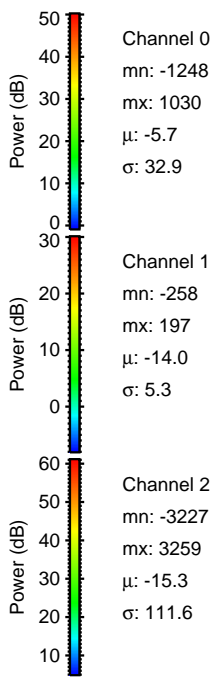
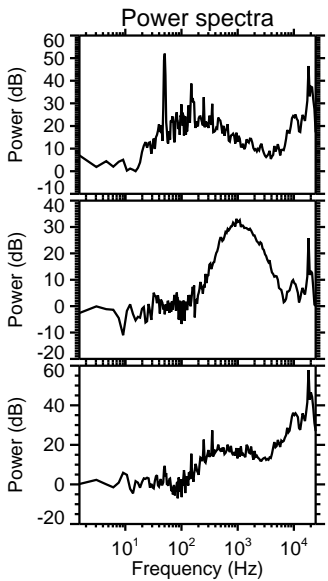
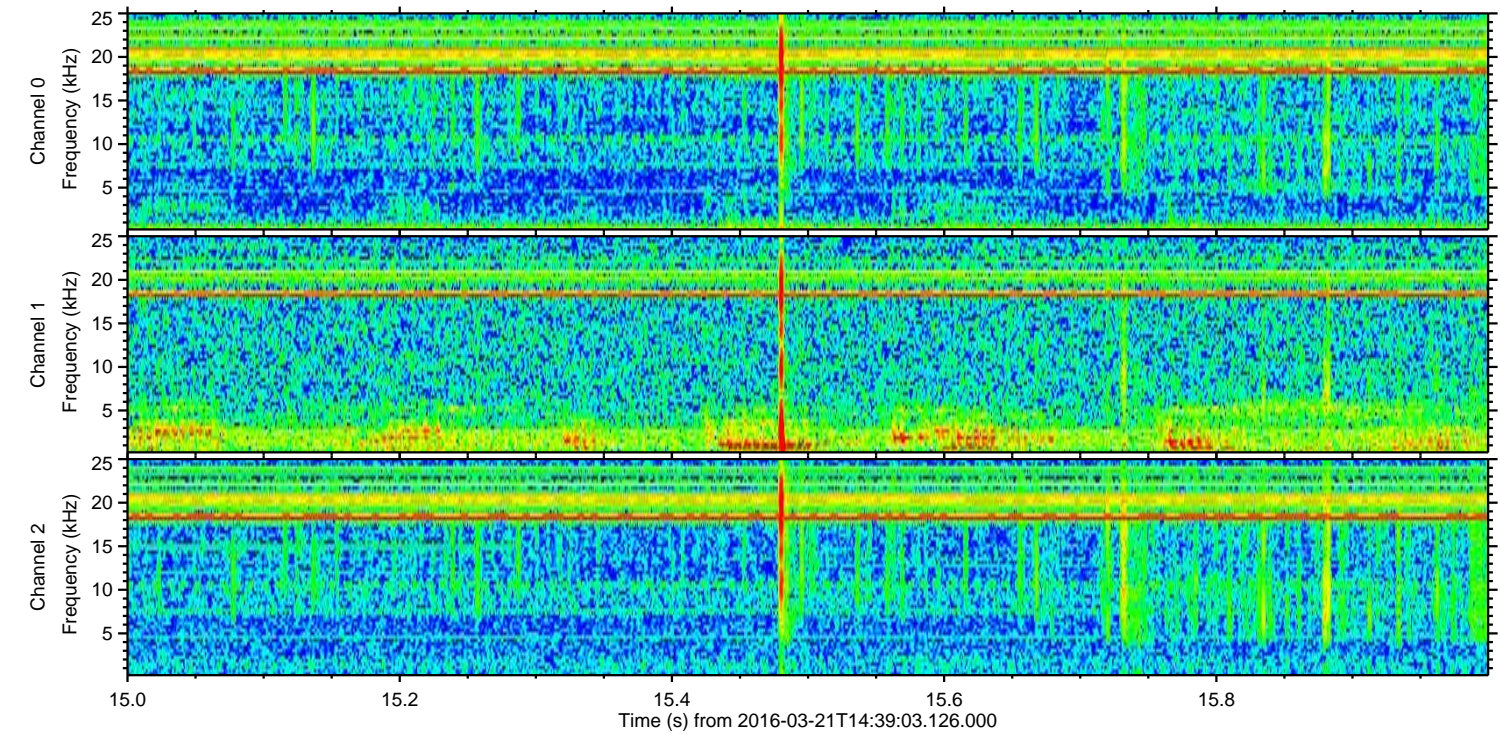
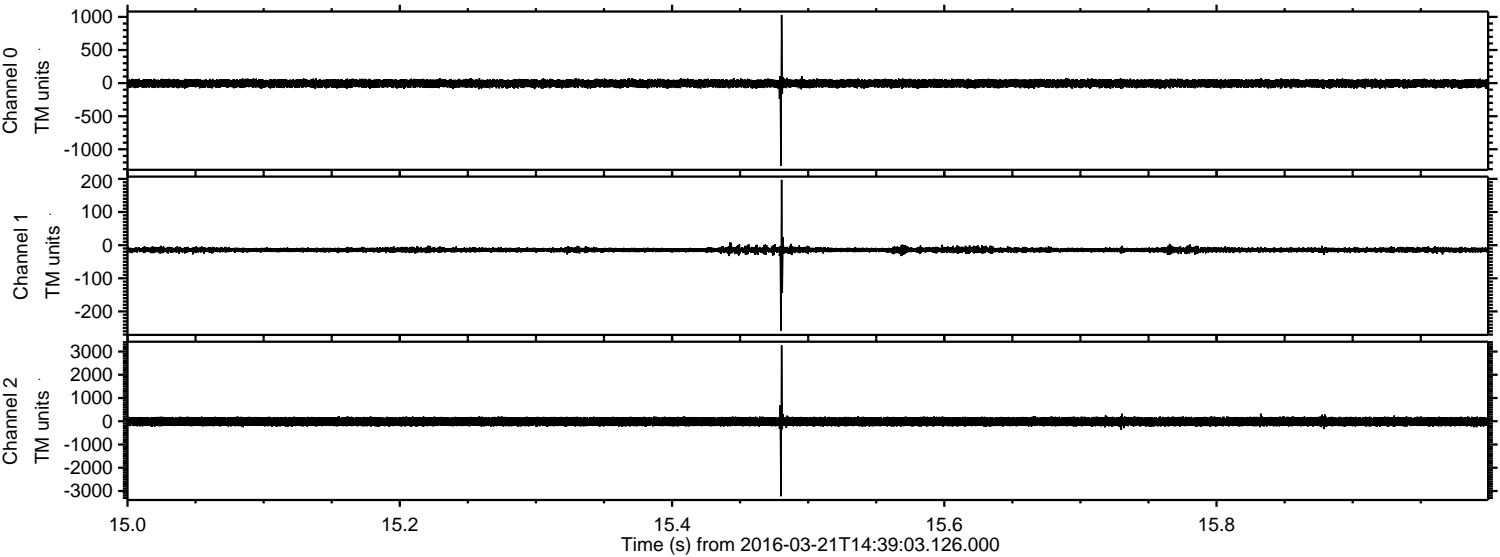

Processed Thu Apr 21 21:58:54 2016 by ELM ver.2012-10-06 from 001__elm20160321_143902__dat00.bin

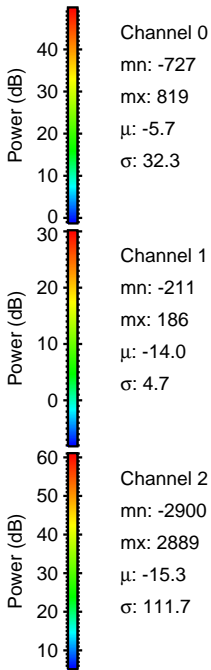
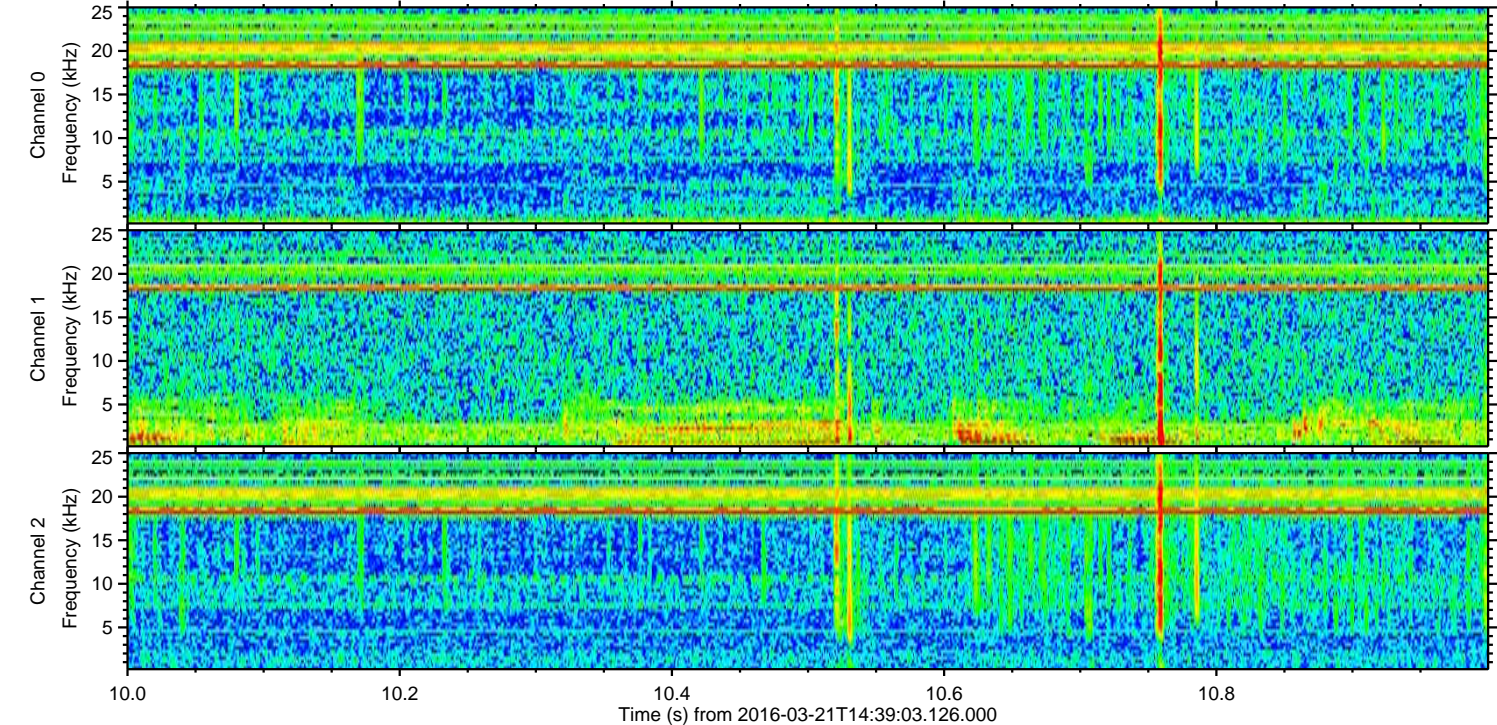
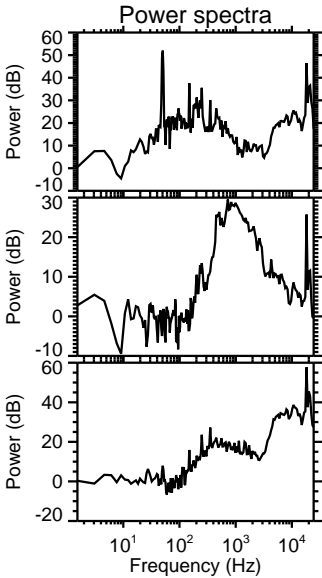
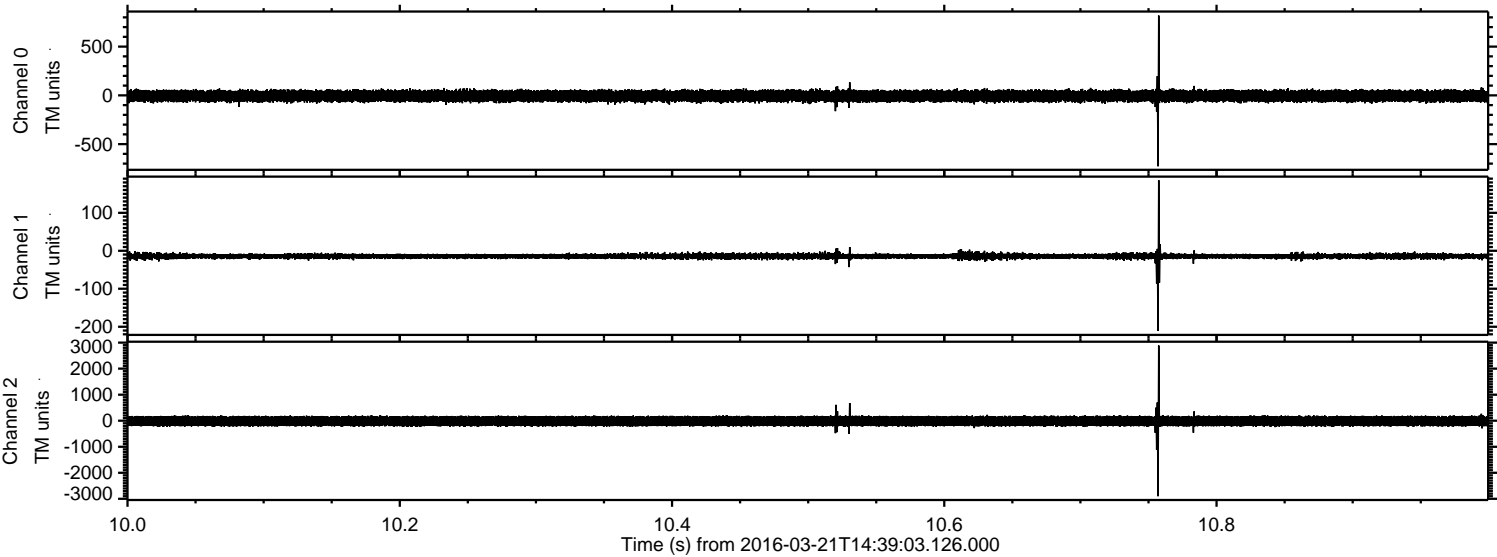

Processed Thu Apr 21 21:58:55 2016 by ELM ver.2012-10-06 from 001__elm20160321_143902__dat00.bin

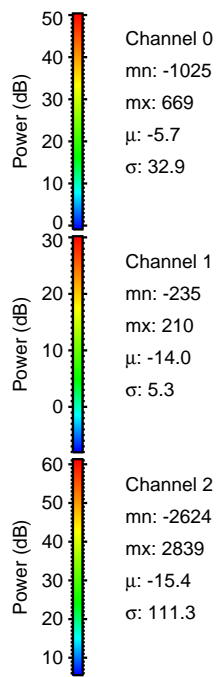
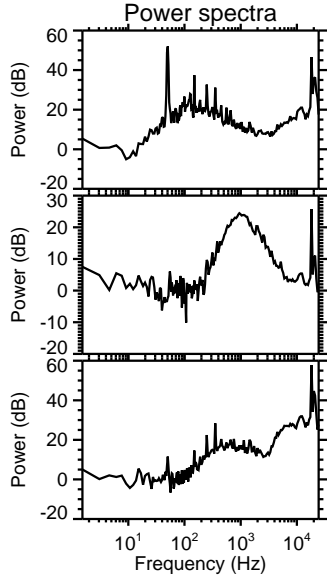
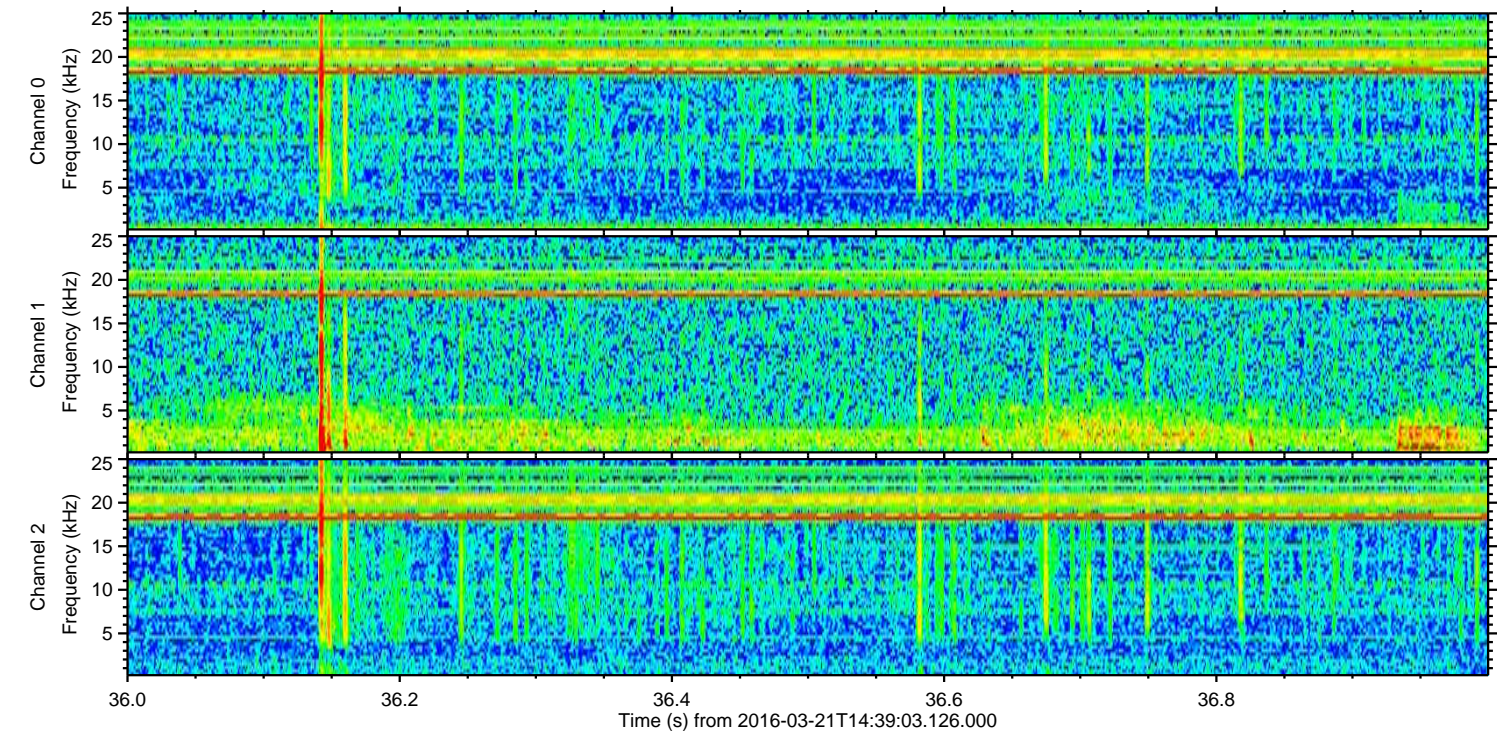
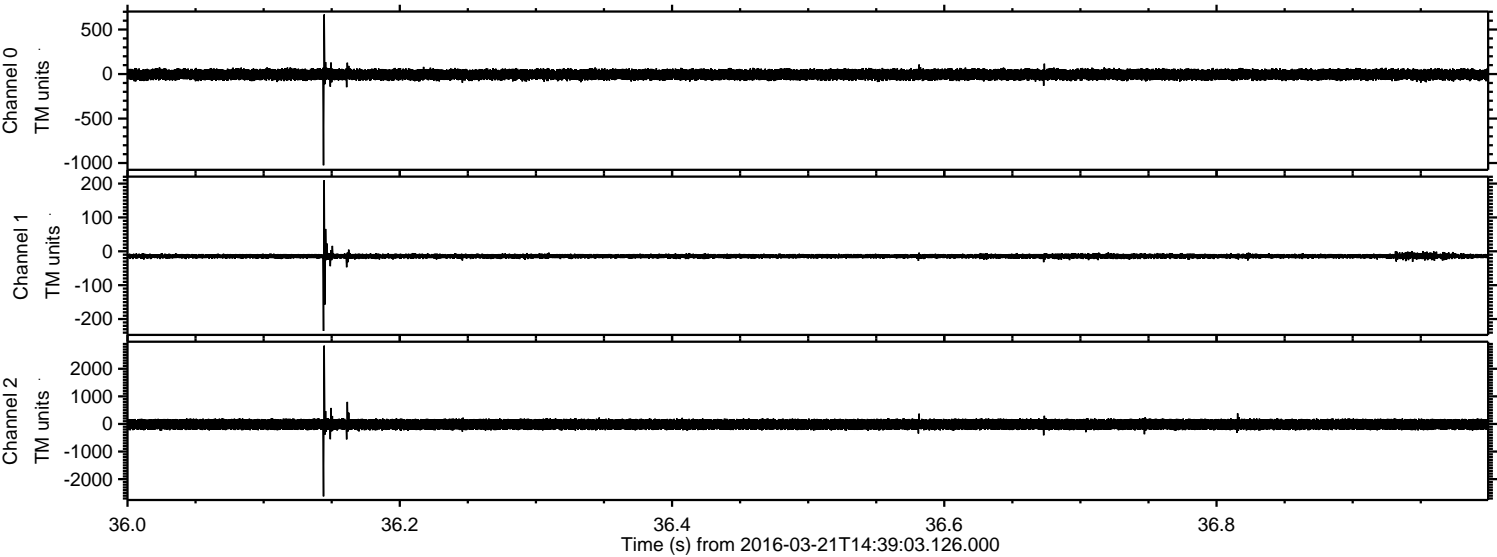

Processed Thu Apr 21 21:58:56 2016 by ELM ver.2012-10-06 from 001__elm20160321_143902__dat00.bin

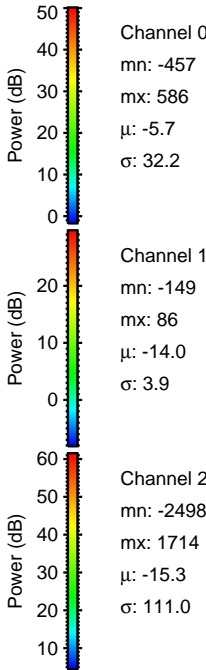
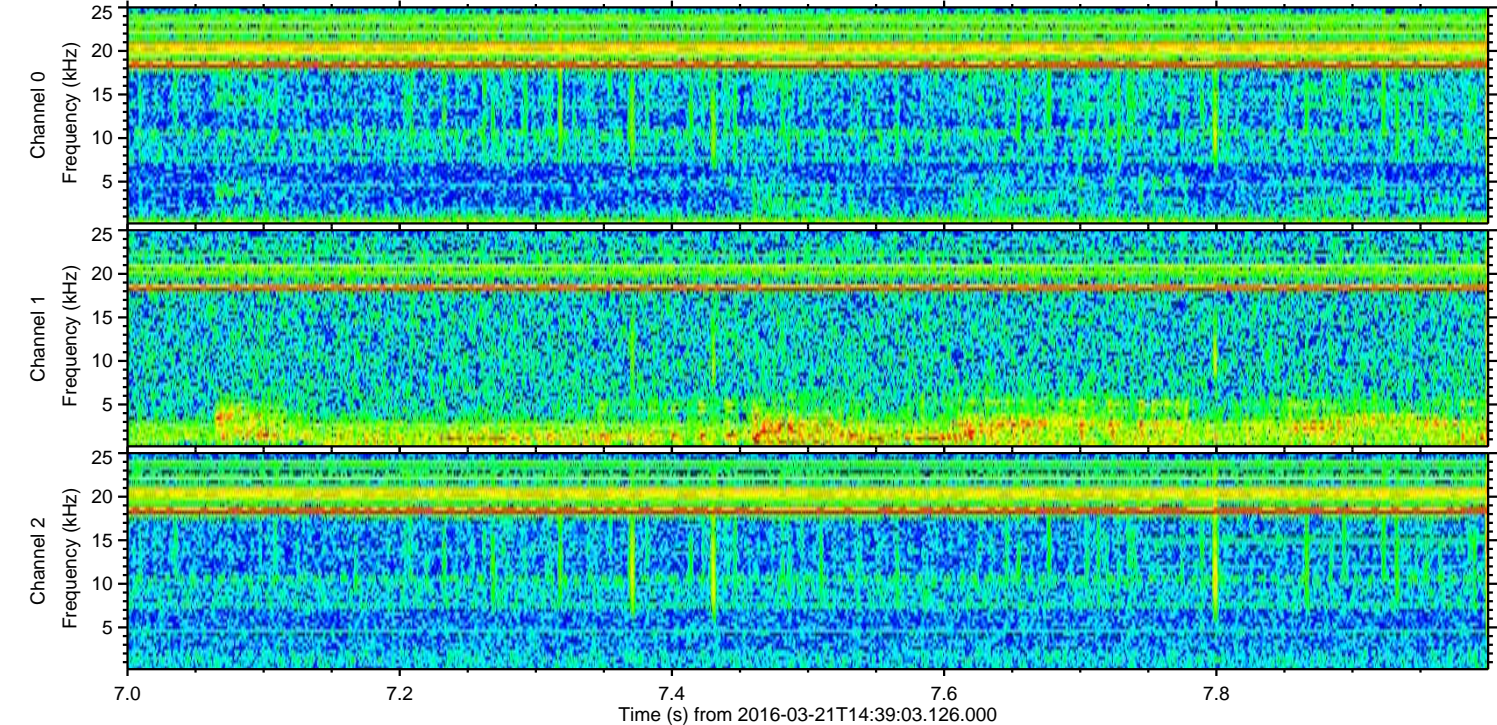
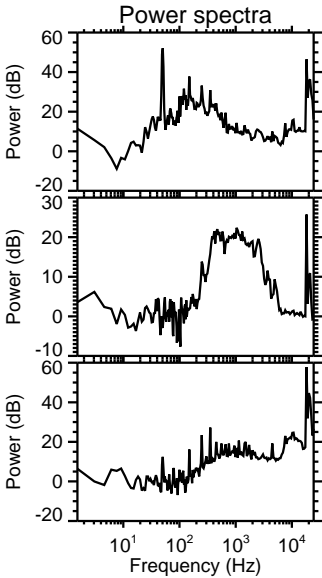
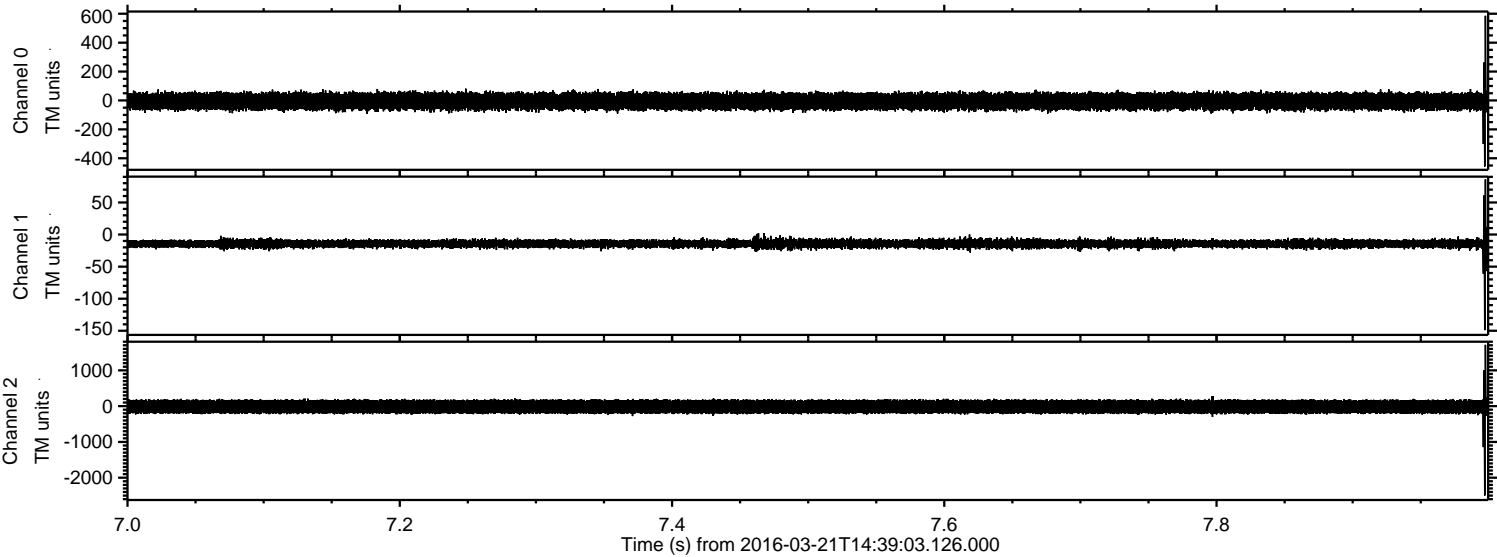

Processed Thu Apr 21 21:58:57 2016 by ELM ver.2012-10-06 from 001__elm20160321_143902__dat00.bin

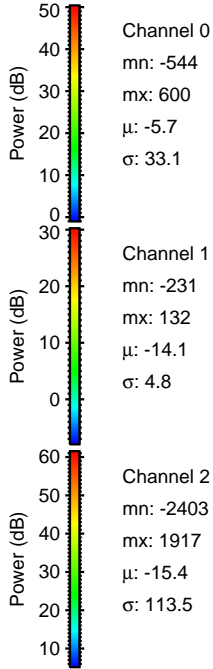
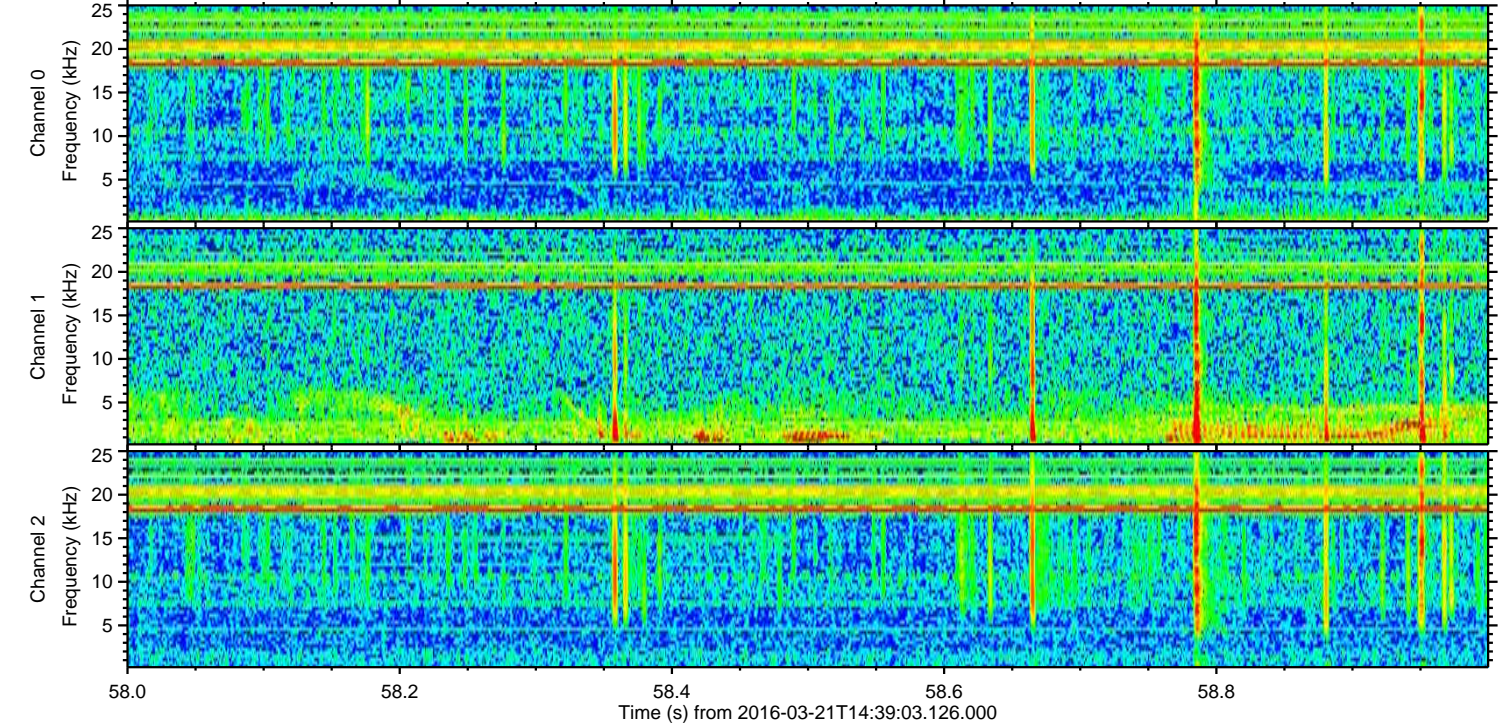
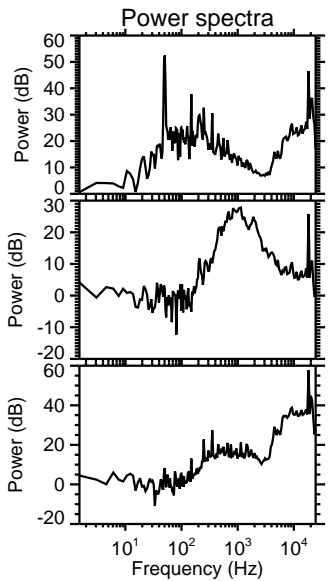
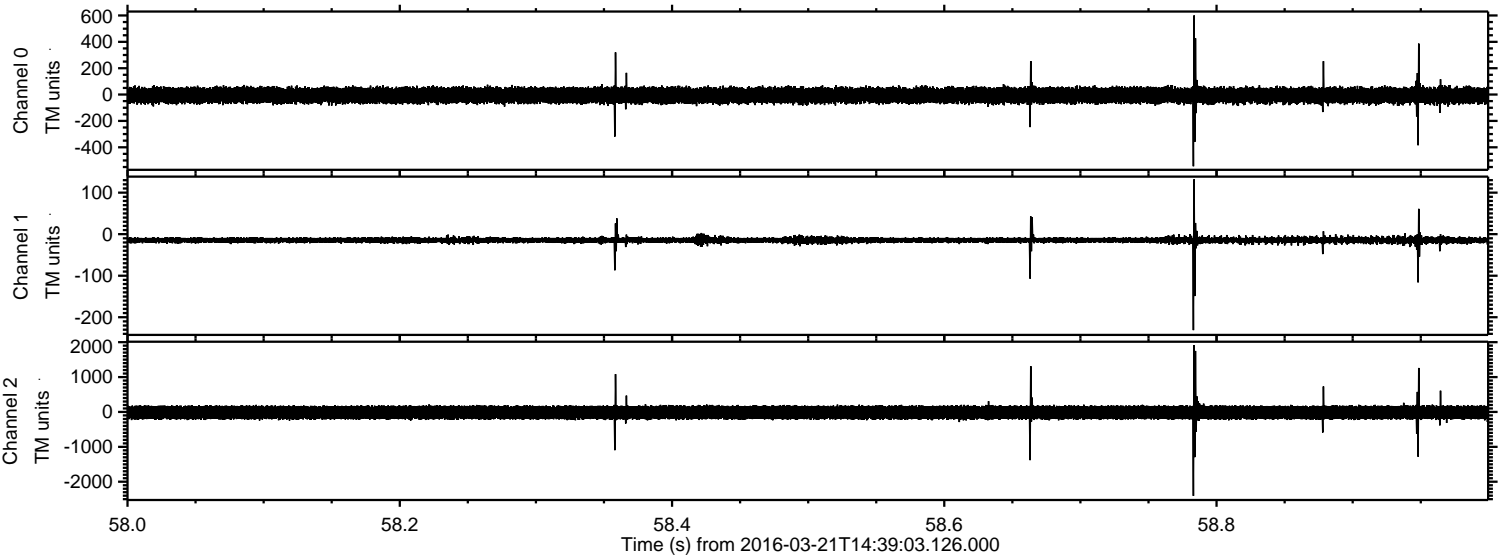

ELMAVAN 3D WAVEFORMS (Measured data sampled at 50 kHz) 51000 packets of 144 samples from 2016-03-21T14:39:03.126.000. Part 101/147

Processed Thu Apr 21 21:58:58 2016 by ELM ver.2012-10-06 from 001__elm20160321_143902__dat00.bin

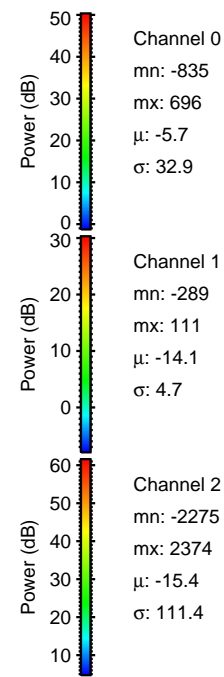
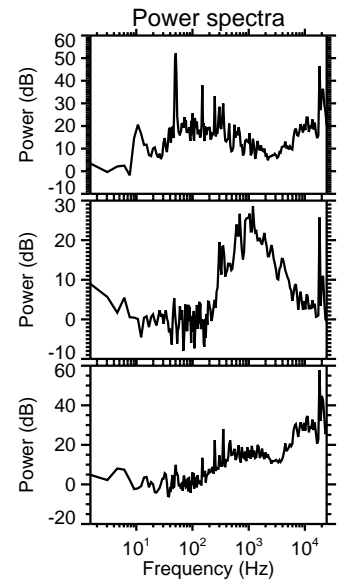
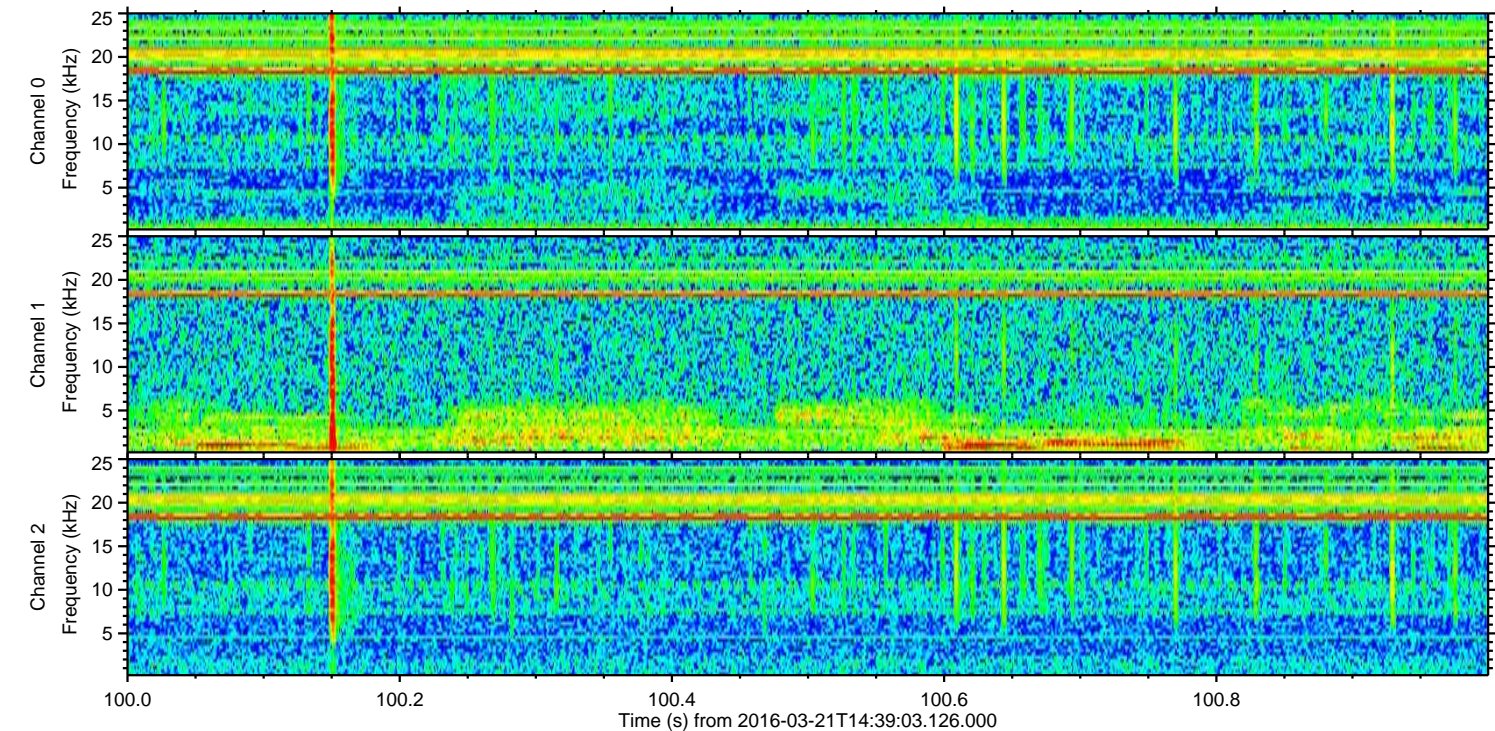
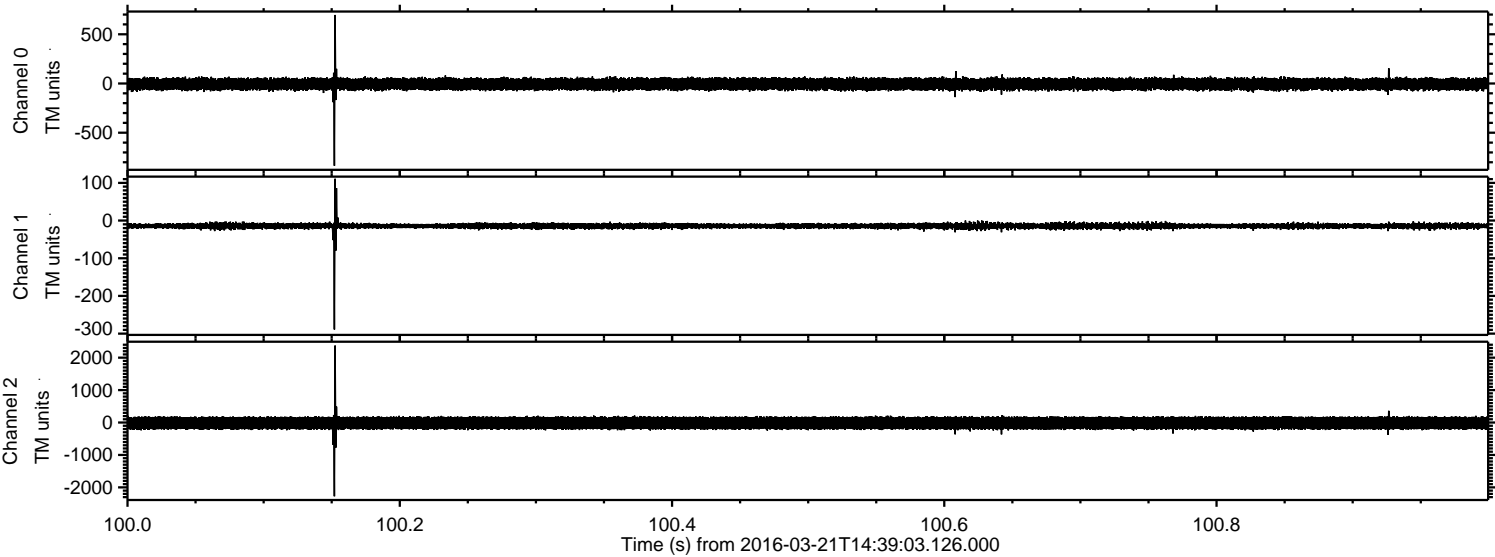

Channel 0
mn: -835
mx: 696
 μ : -5.7
 σ : 32.9

Channel 1
mn: -289
mx: 111
 μ : -14.1
 σ : 4.7

Channel 2
mn: -2275
mx: 2374
 μ : -15.4
 σ : 111.4

Processed Thu Apr 21 21:58:59 2016 by ELM ver.2012-10-06 from 001__elm20160321_143902__dat00.bin

