

ELMAVAN 3D WAVEFORMS (Measured data sampled at 50 kHz) 51000 packets of 144 samples from 2016-03-21T13:08:59.103.999.

Processed Thu Apr 21 21:35:17 2016 by ELM ver.2012-10-06 from 001__elm20160321_130858__dat00.bin

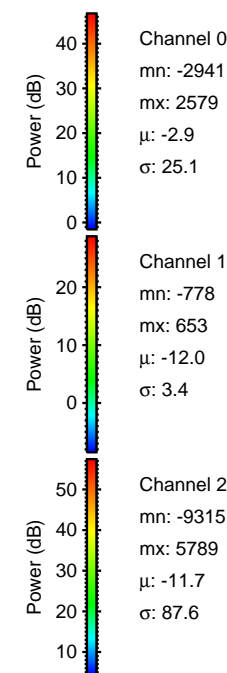

Processed Thu Apr 21 21:35:33 2016 by ELM ver.2012-10-06 from 001__elm20160321_130858__dat00.bin

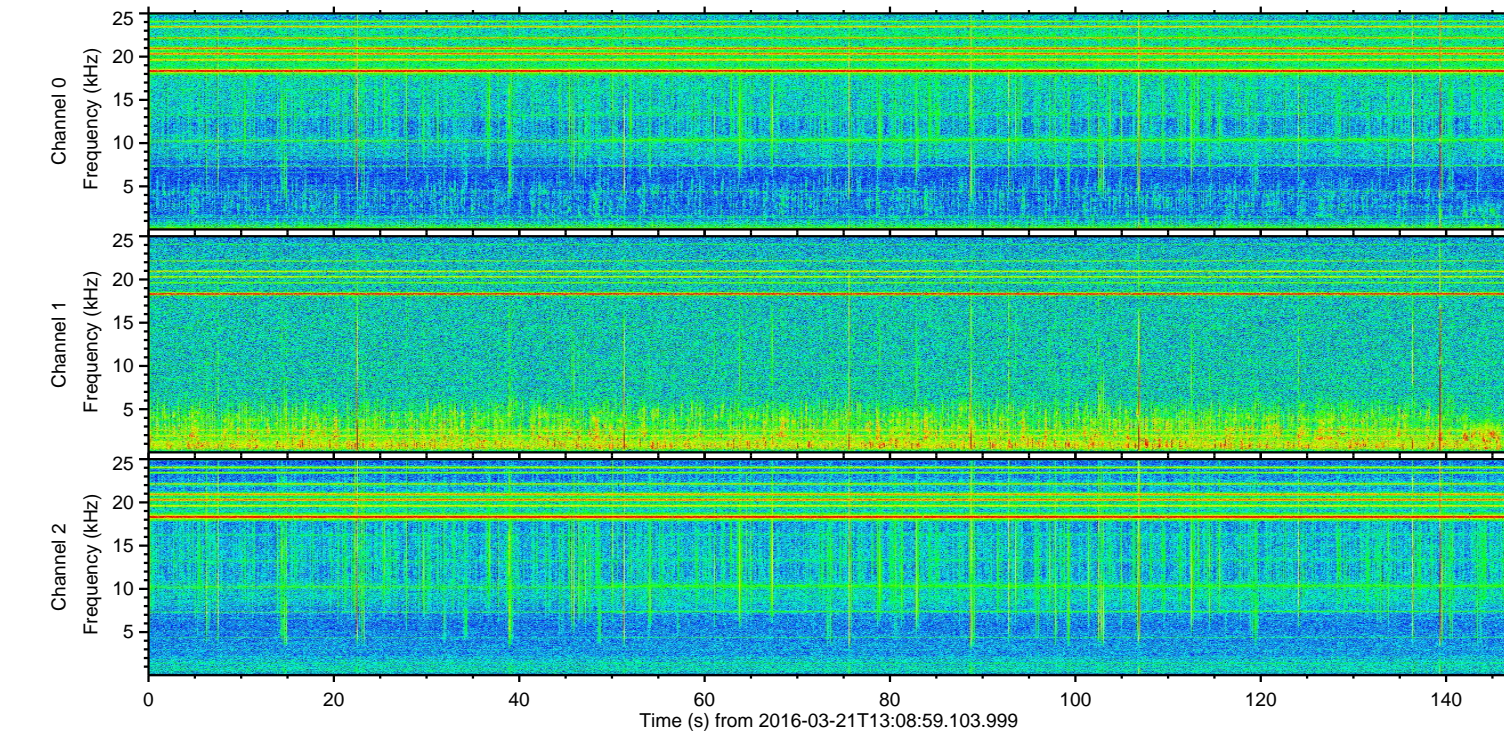
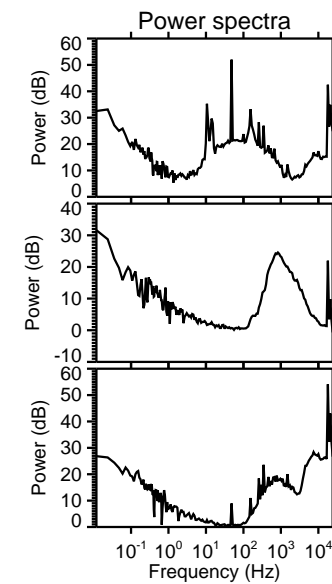
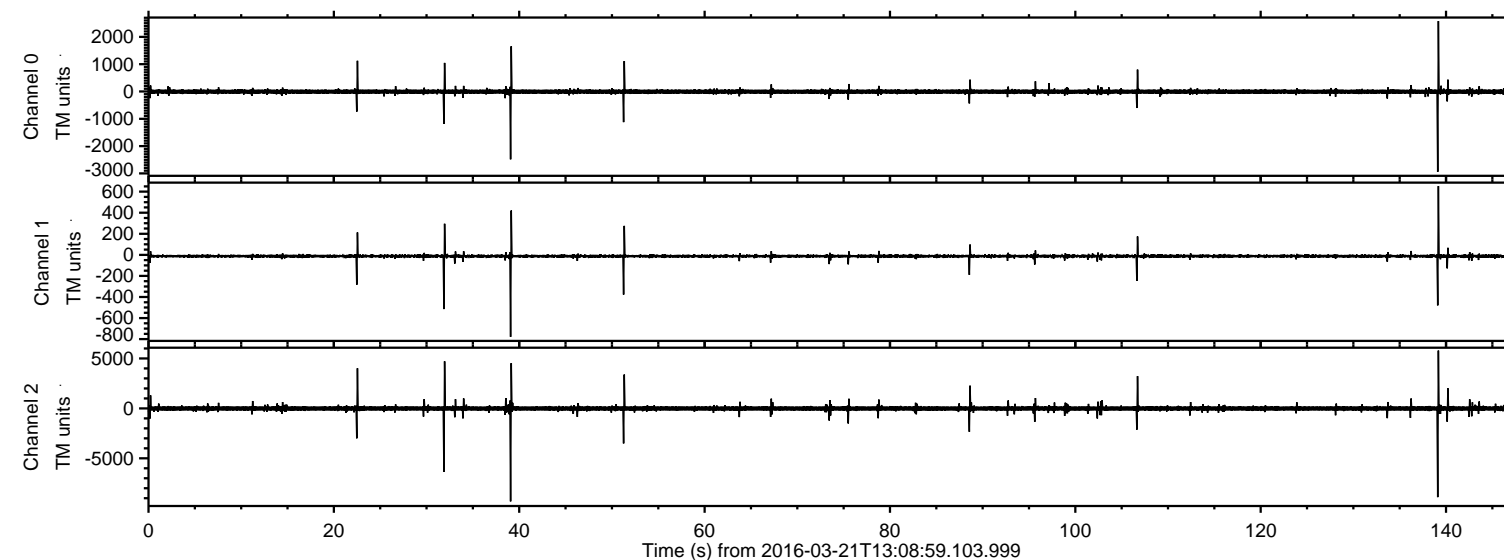
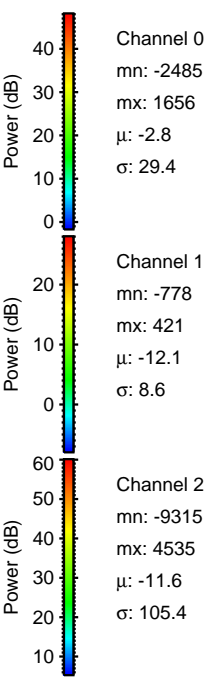
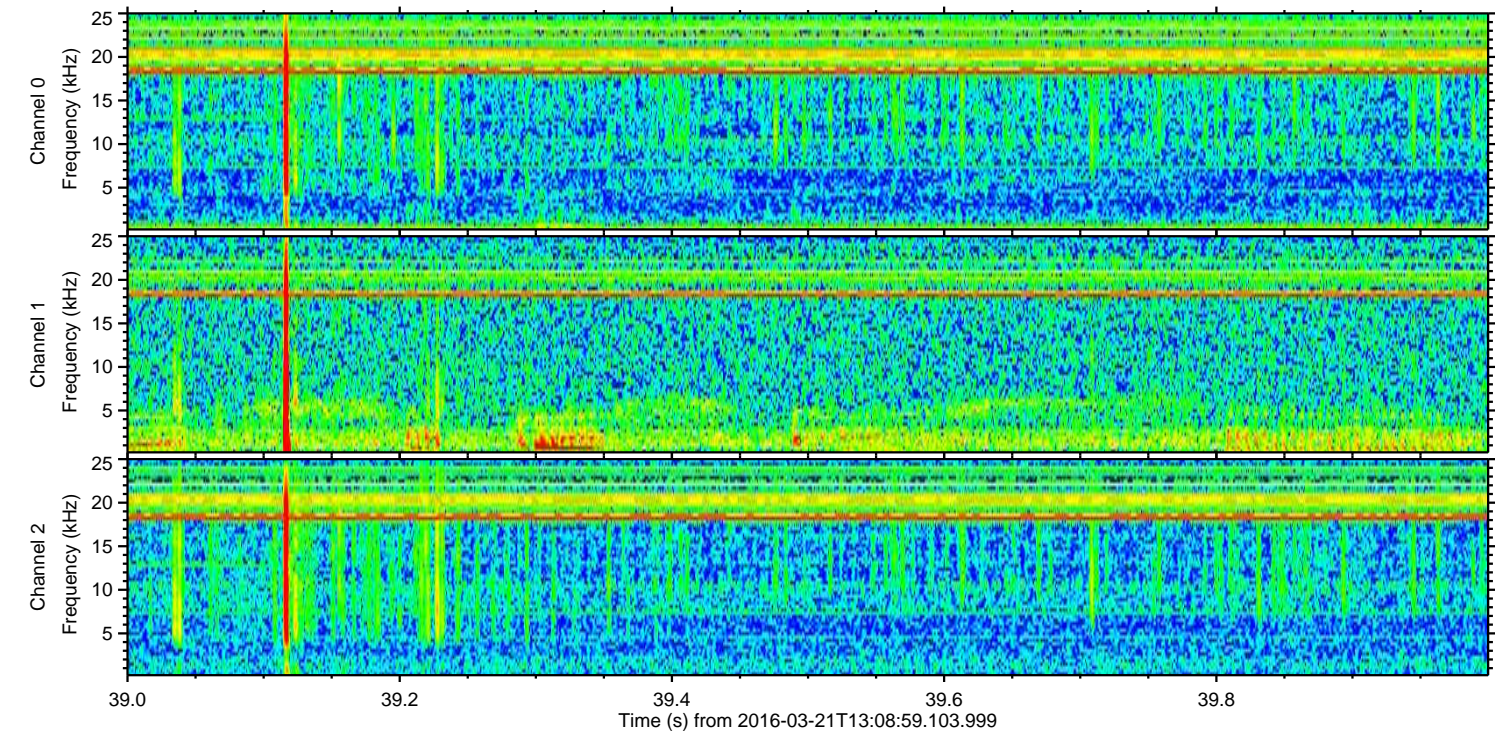
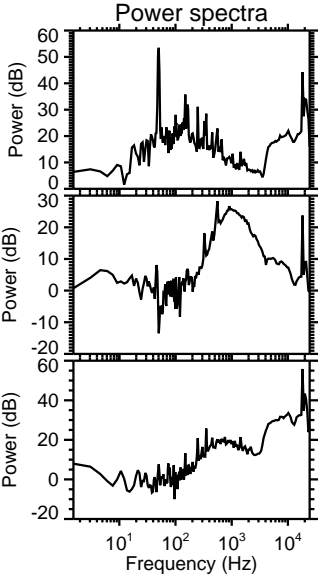
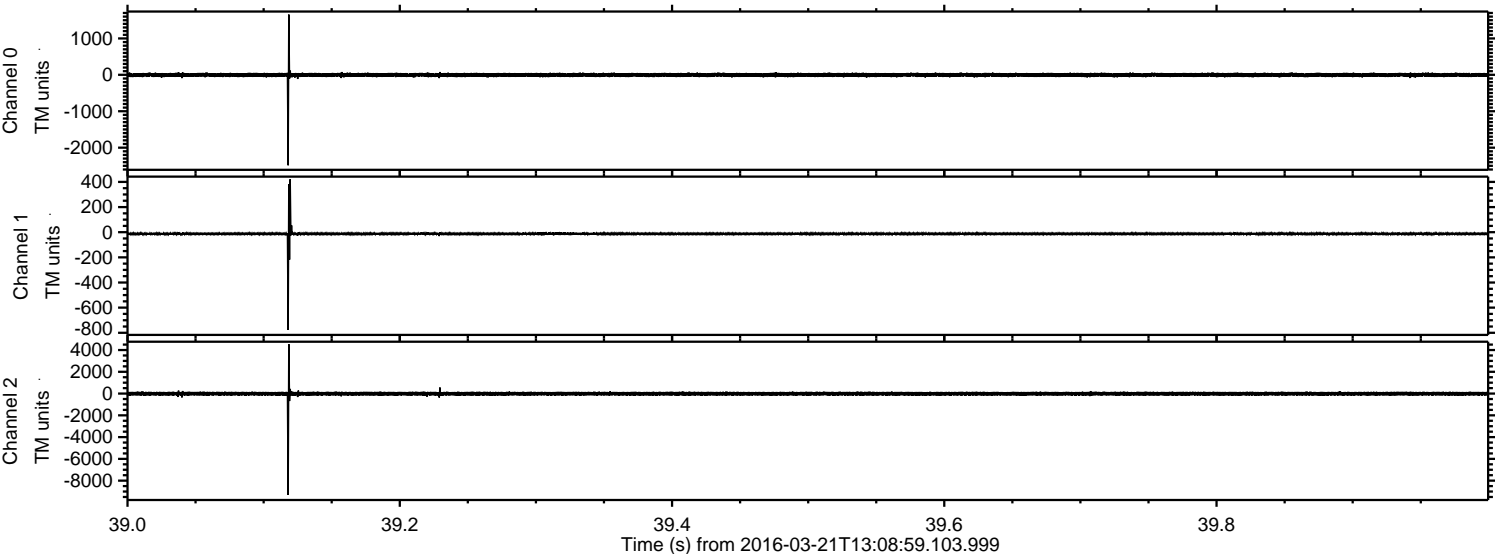

ELMAVAN 3D WAVEFORMS (Measured data sampled at 50 kHz) 51000 packets of 144 samples from 2016-03-21T13:08:59.103.999. Part 140/147

Processed Thu Apr 21 21:35:34 2016 by ELM ver.2012-10-06 from 001__elm20160321_130858__dat00.bin

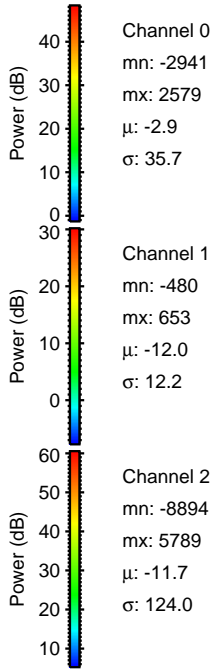
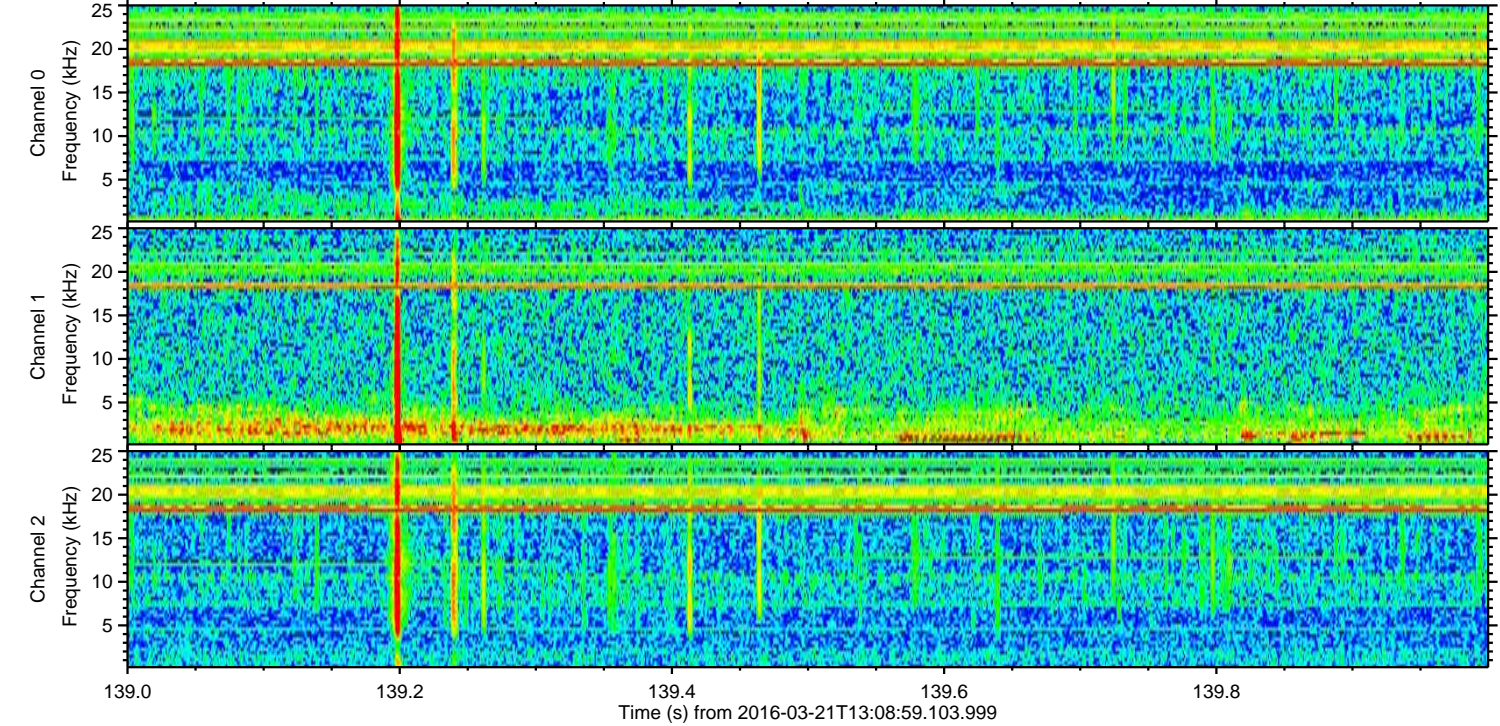
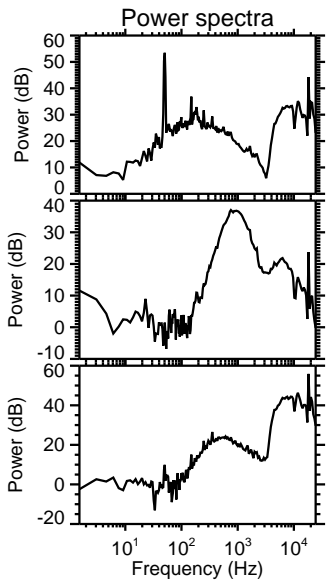
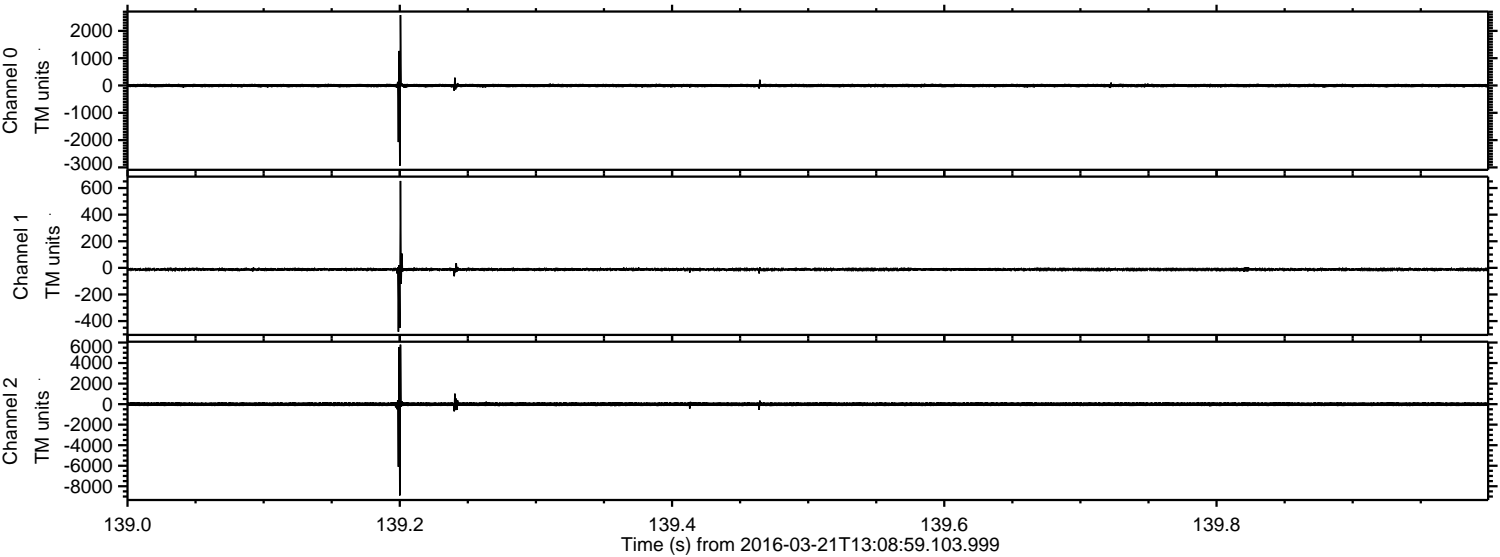

Processed Thu Apr 21 21:35:35 2016 by ELM ver.2012-10-06 from 001__elm20160321_130858__dat00.bin

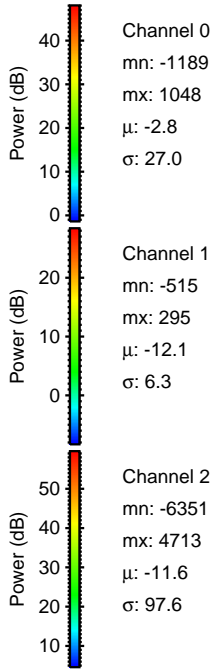
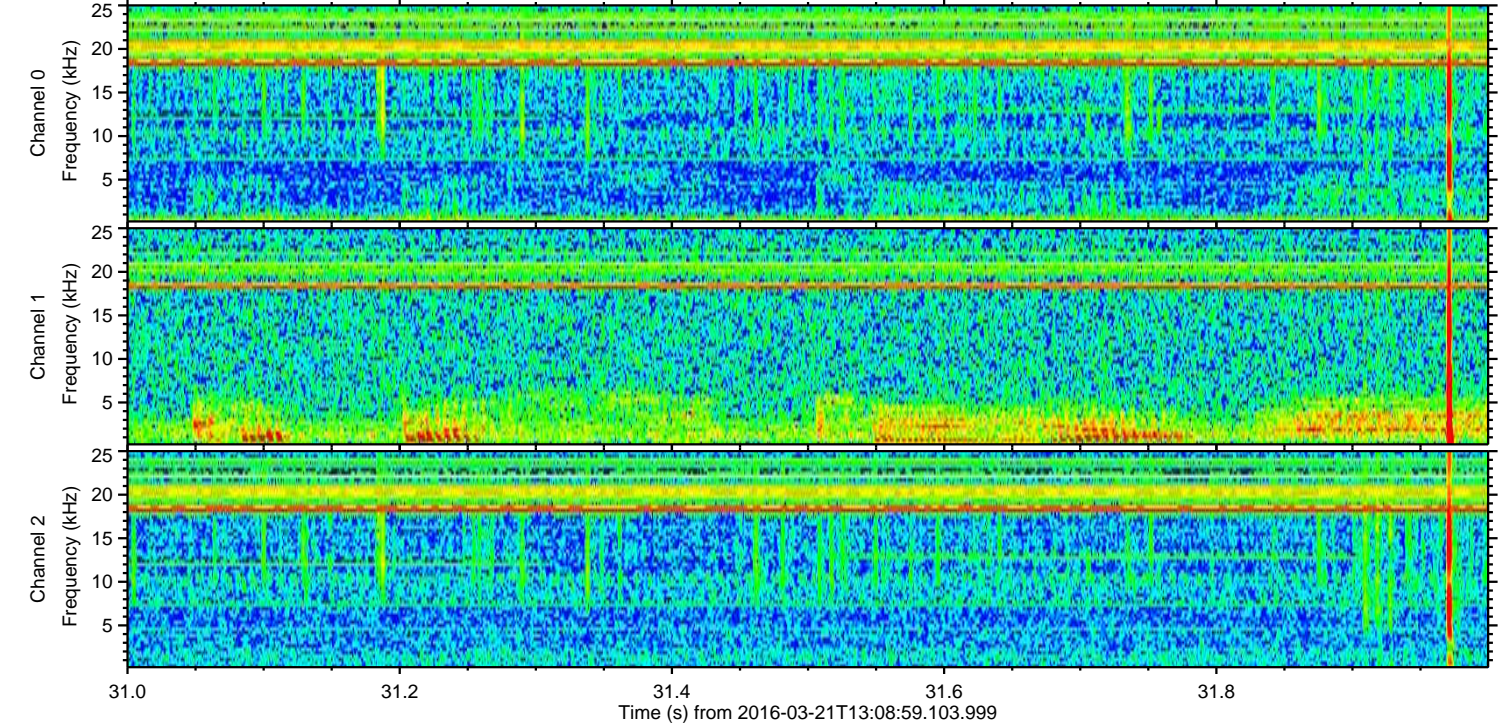
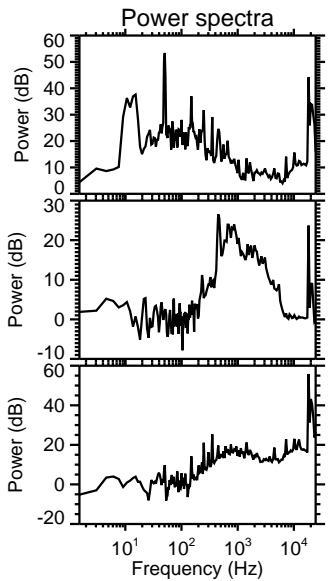
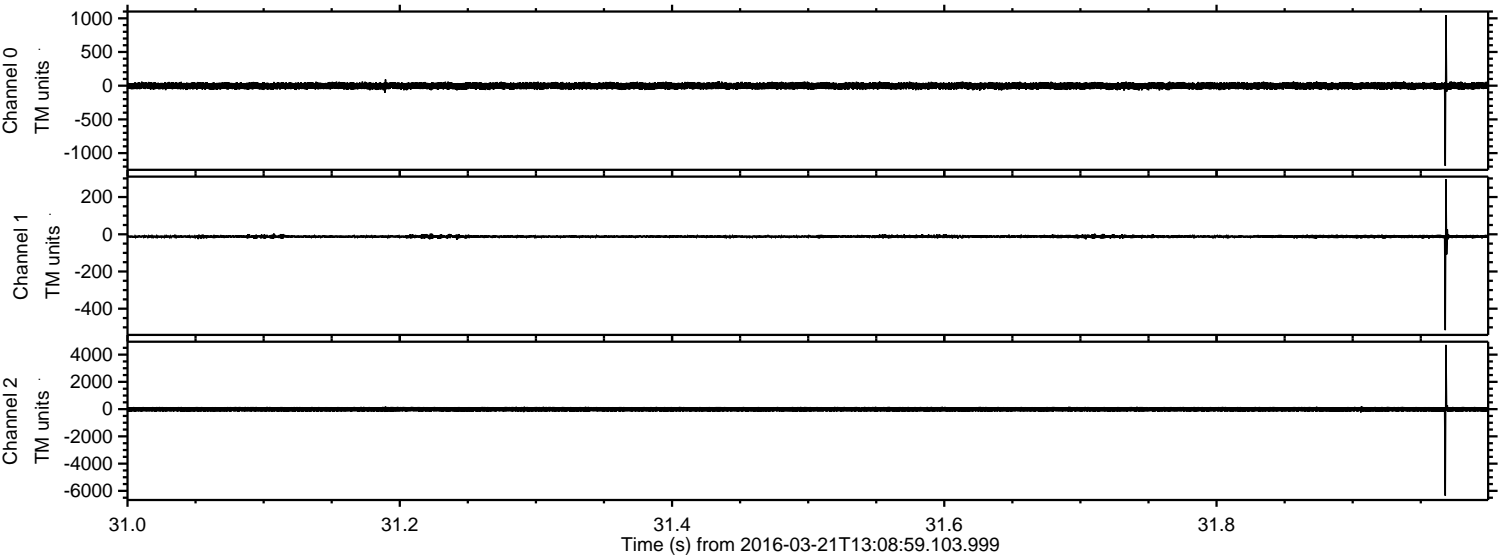

ELMAVAN 3D WAVEFORMS (Measured data sampled at 50 kHz) 51000 packets of 144 samples from 2016-03-21T13:08:59.103.999. Part 23/147

Processed Thu Apr 21 21:35:36 2016 by ELM ver.2012-10-06 from 001__elm20160321_130858__dat00.bin

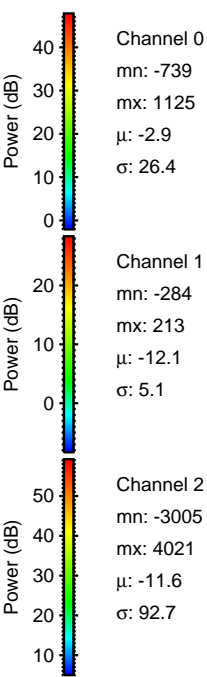
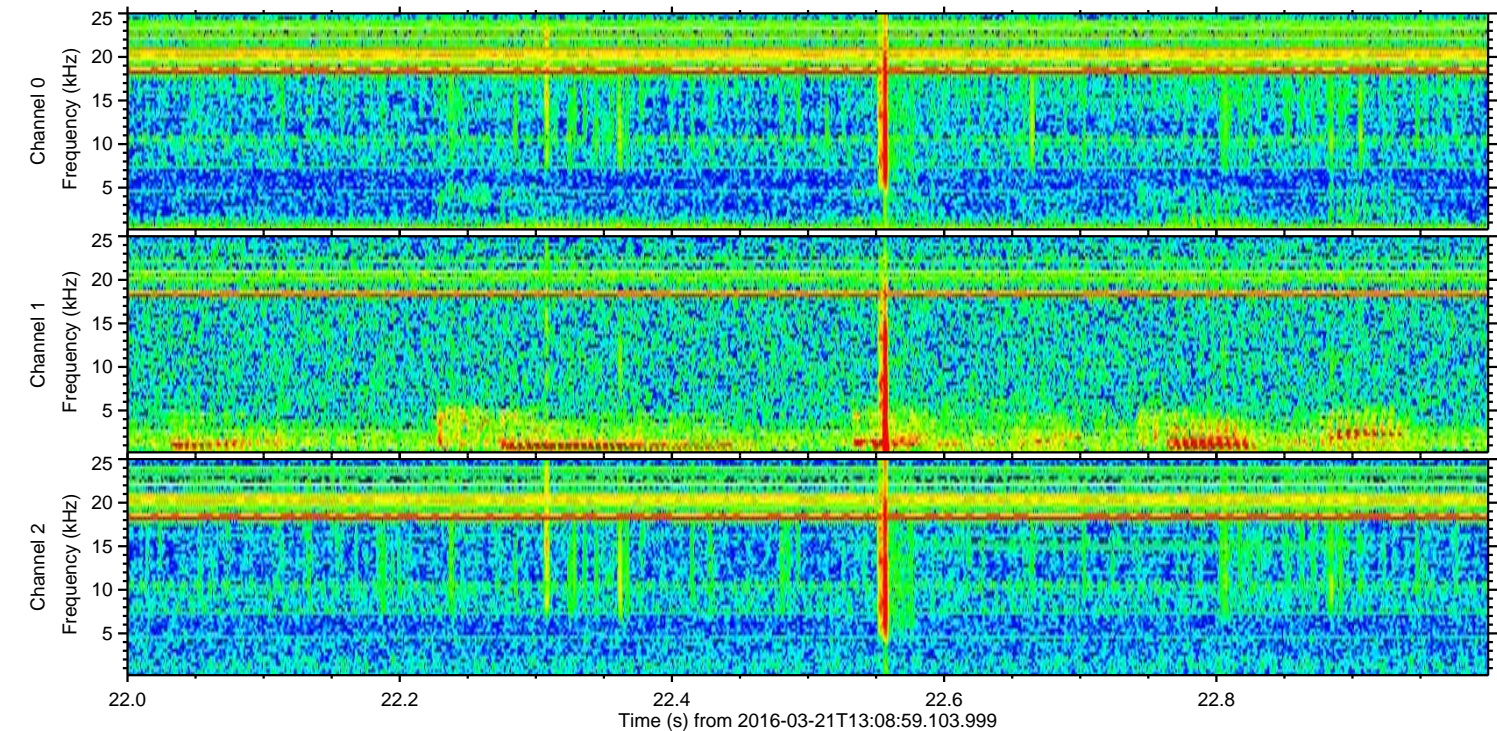
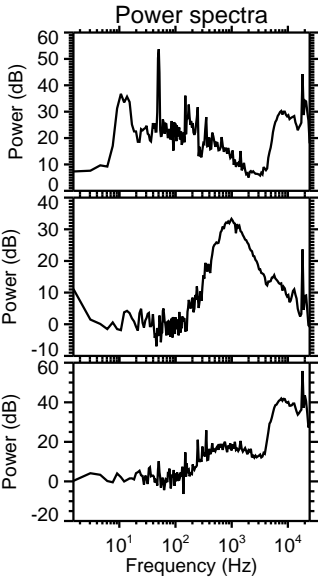
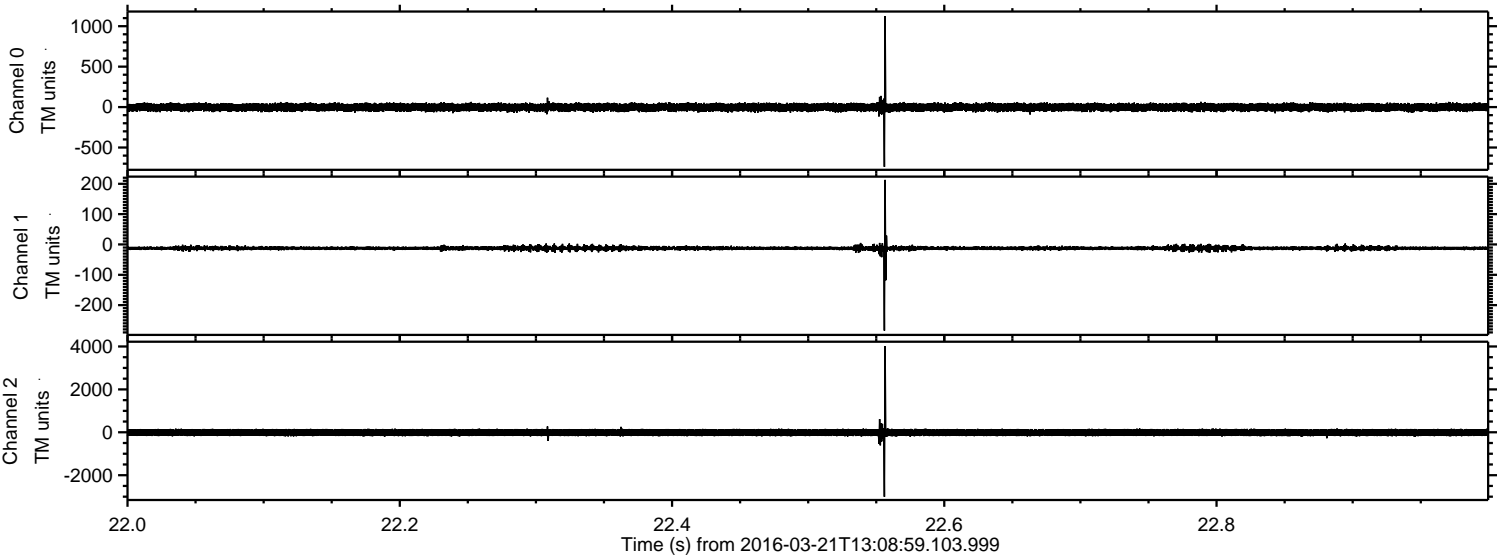

Processed Thu Apr 21 21:35:37 2016 by ELM ver.2012-10-06 from 001__elm20160321_130858__dat00.bin

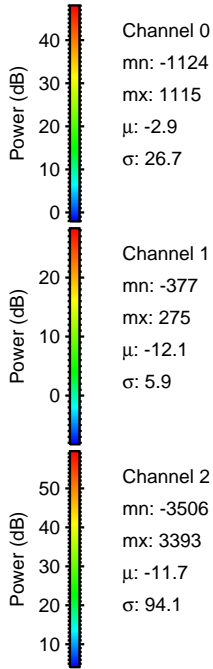
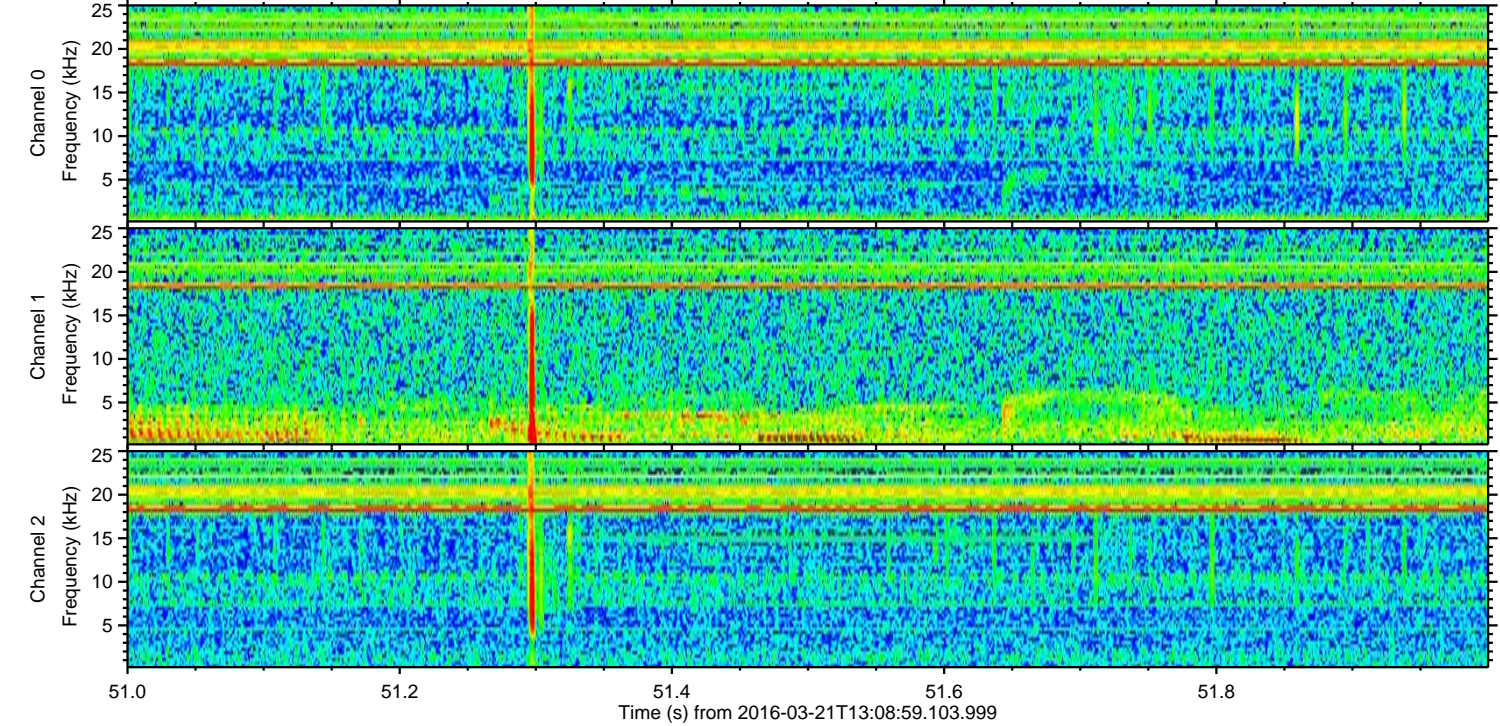
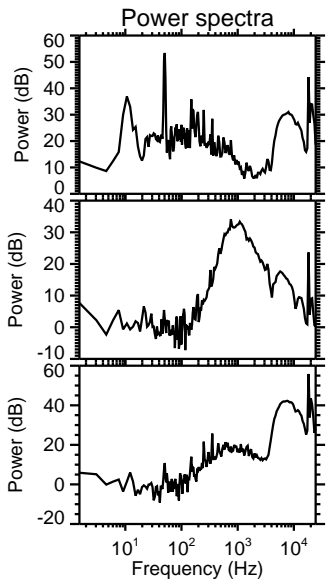
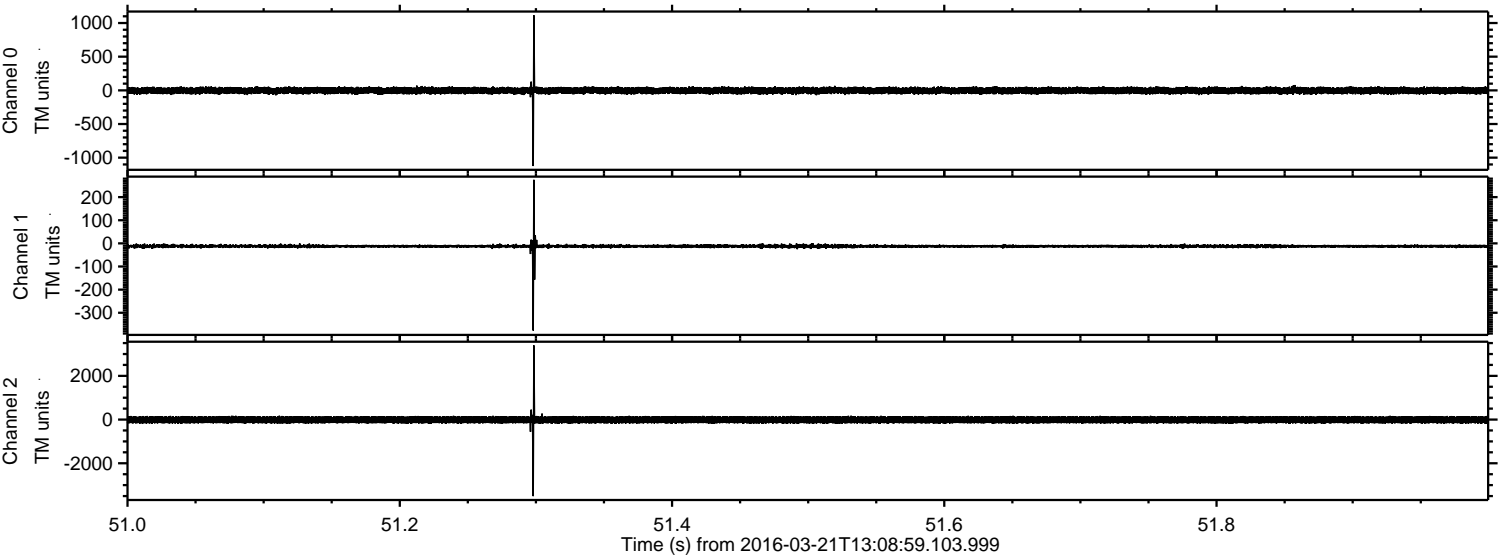

ELMAVAN 3D WAVEFORMS (Measured data sampled at 50 kHz) 51000 packets of 144 samples from 2016-03-21T13:08:59.103.999. Part 107/147

Processed Thu Apr 21 21:35:38 2016 by ELM ver.2012-10-06 from 001__elm20160321_130858__dat00.bin

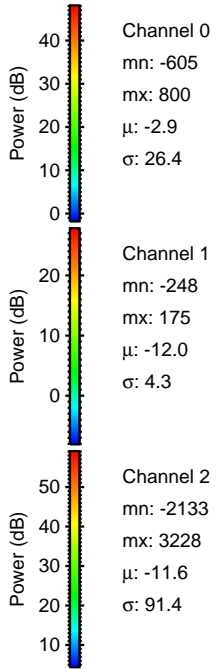
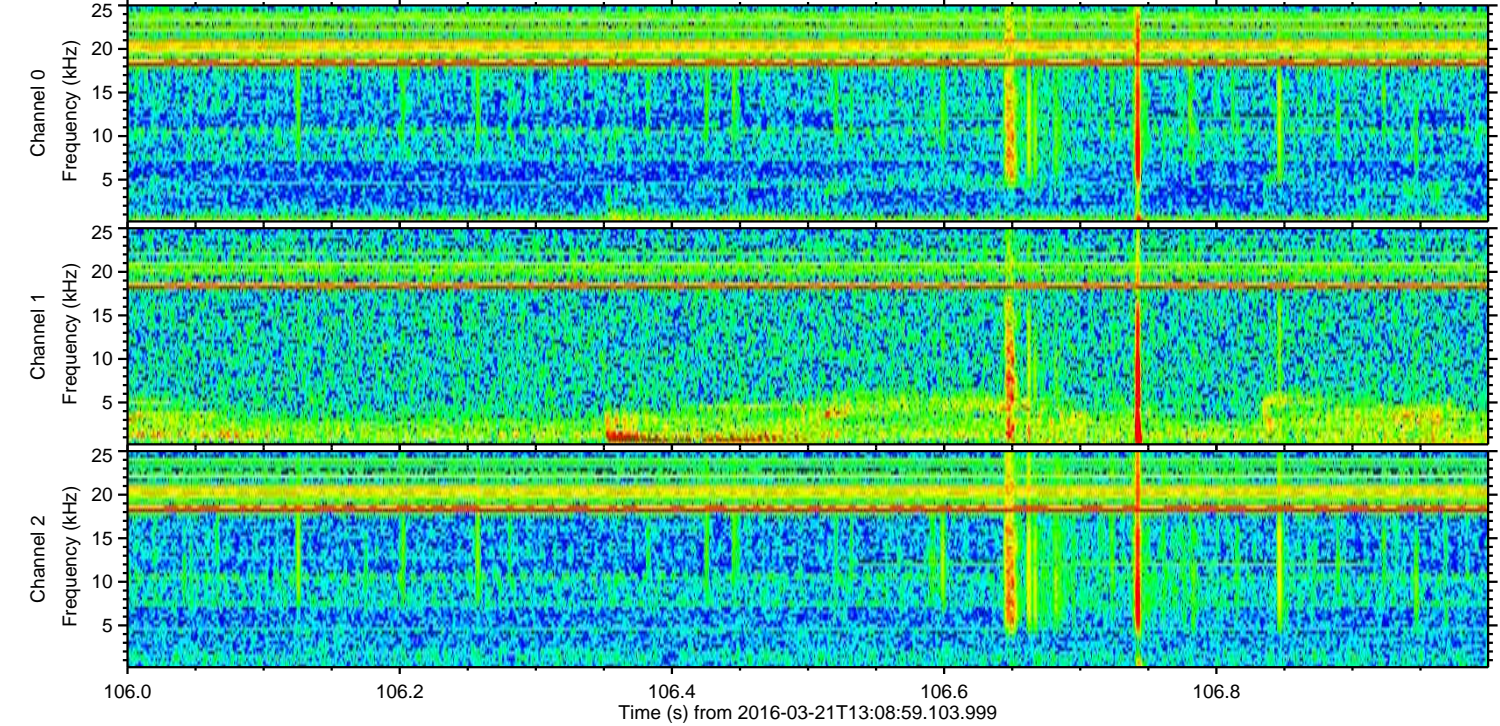
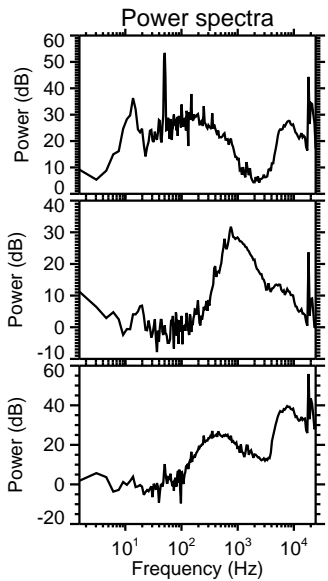
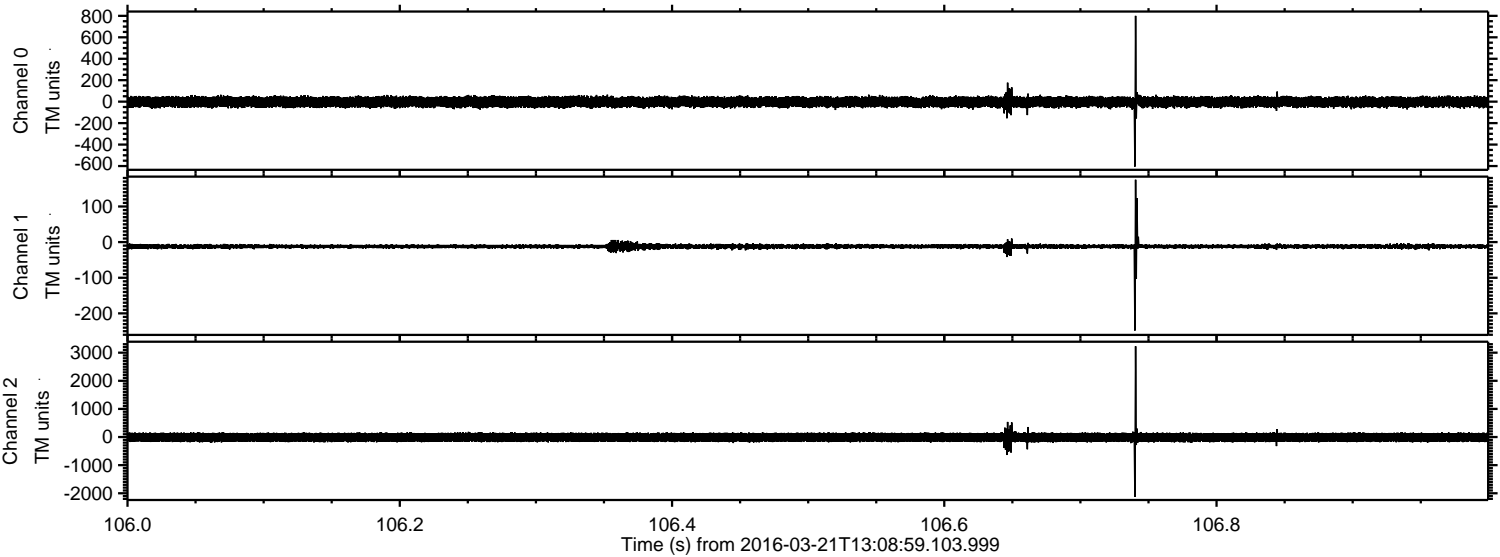

Processed Thu Apr 21 21:35:39 2016 by ELM ver.2012-10-06 from 001__elm20160321_130858__dat00.bin

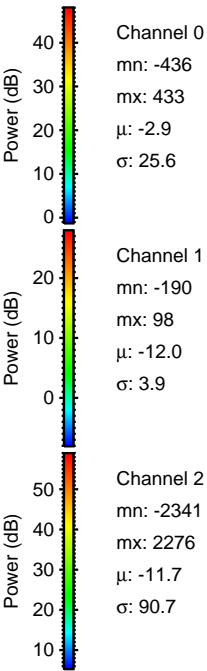
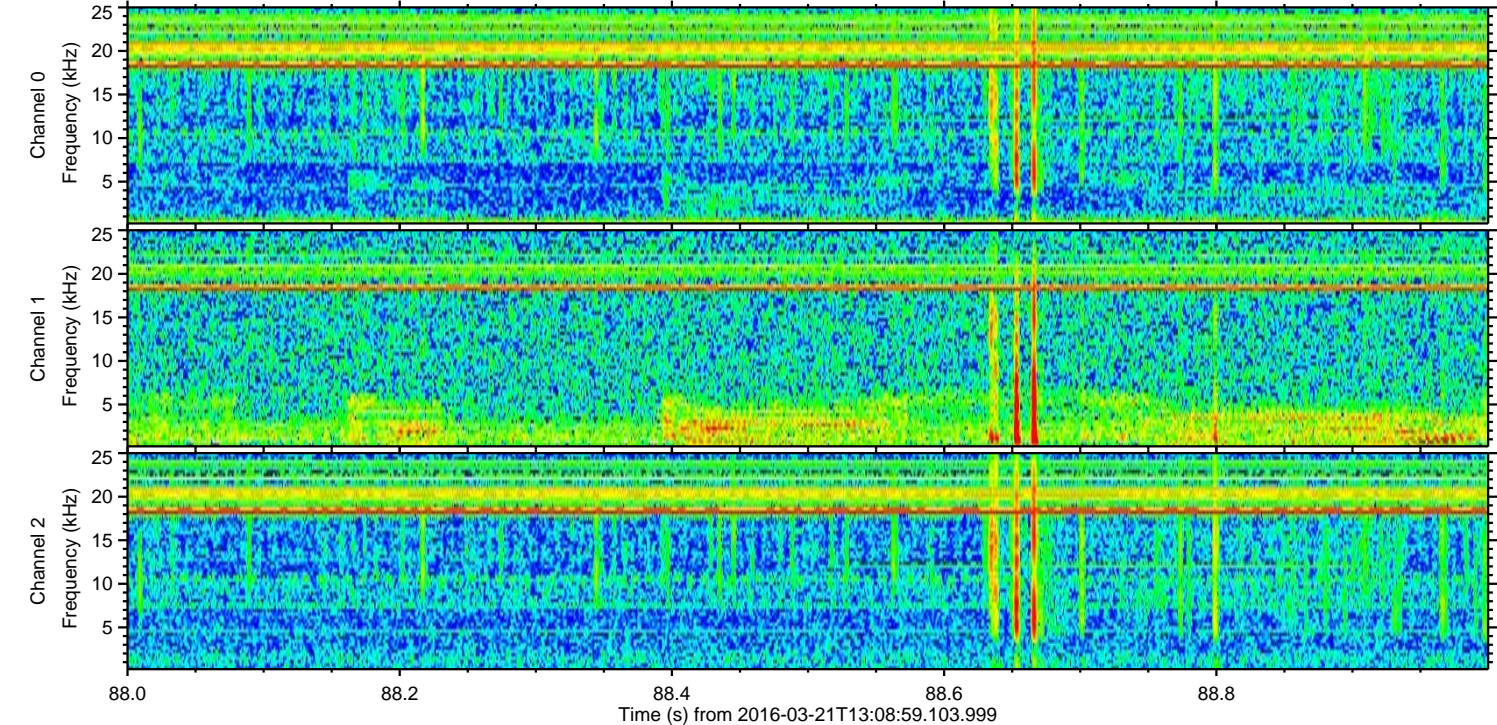
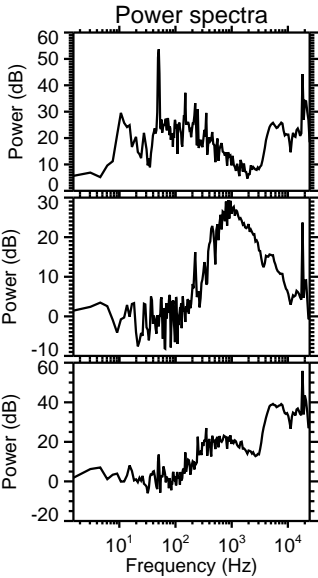
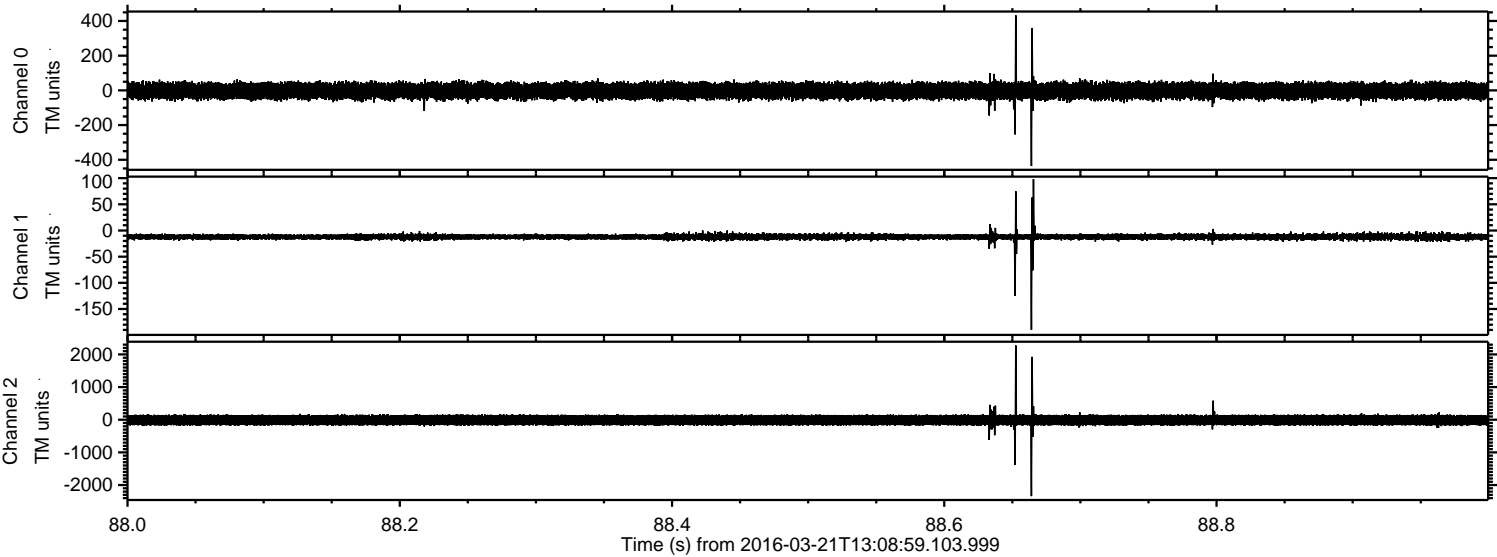

ELMAVAN 3D WAVEFORMS (Measured data sampled at 50 kHz) 51000 packets of 144 samples from 2016-03-21T13:08:59.103.999. Part 141/147

Processed Thu Apr 21 21:35:40 2016 by ELM ver.2012-10-06 from 001__elm20160321_130858__dat00.bin

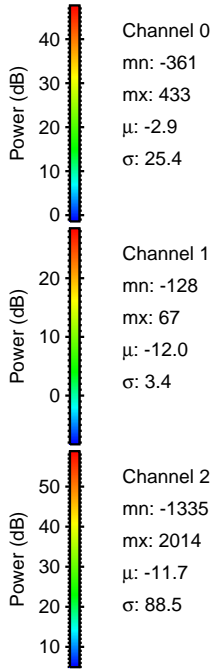
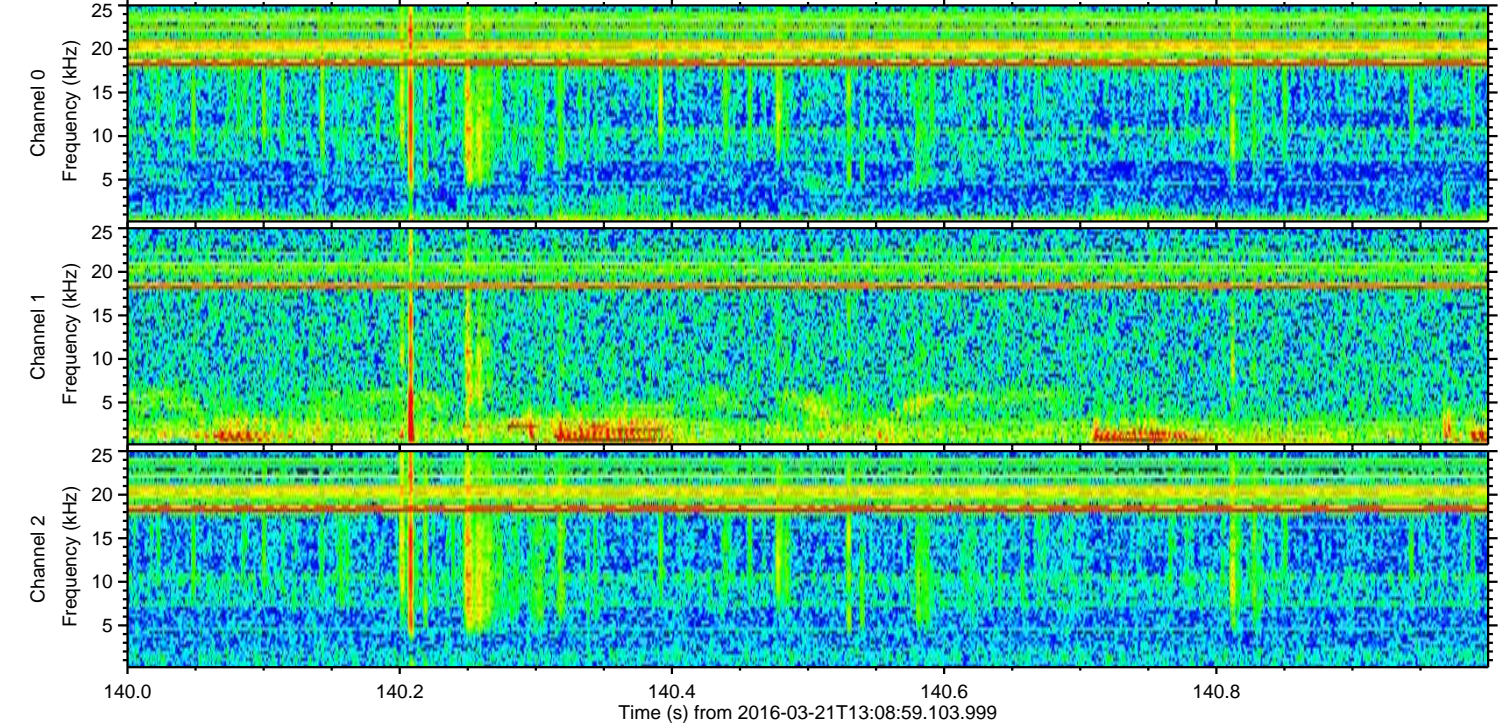
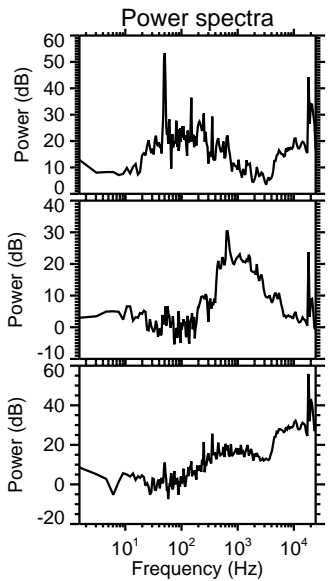
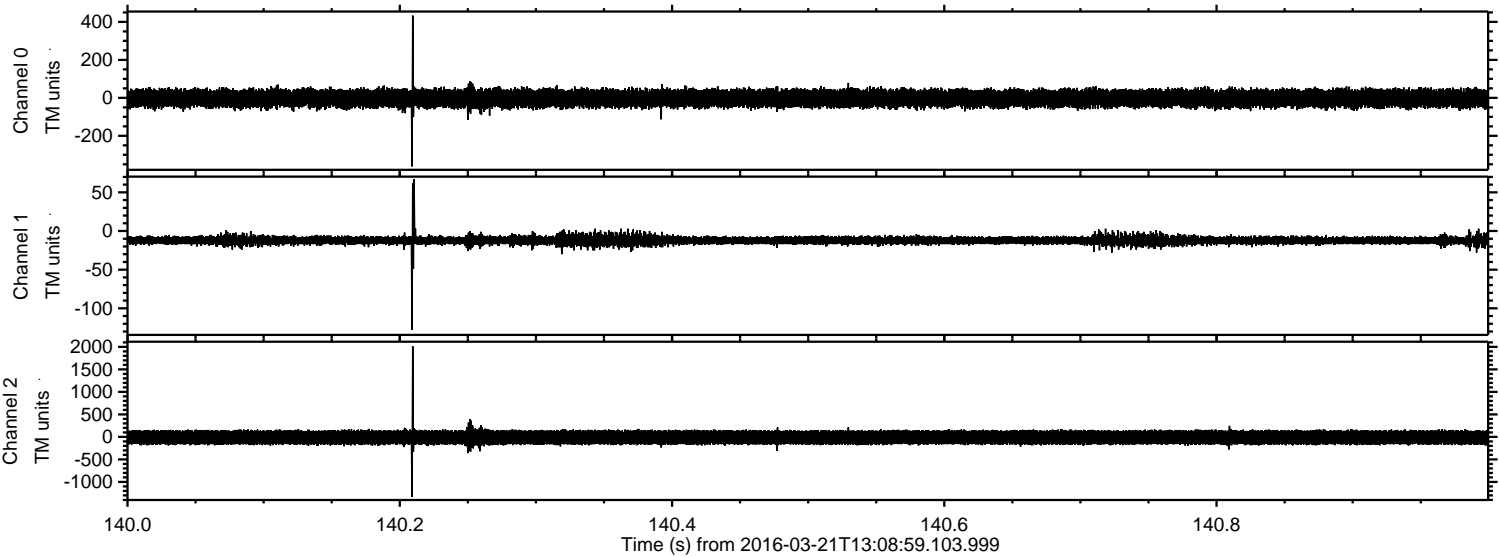

Channel 0
mn: -361
mx: 433
 μ : -2.9
 σ : 25.4

Channel 1
mn: -128
mx: 67
 μ : -12.0
 σ : 3.4

Channel 2
mn: -1335
mx: 2014
 μ : -11.7
 σ : 88.5

Processed Thu Apr 21 21:35:41 2016 by ELM ver.2012-10-06 from 001__elm20160321_130858__dat00.bin

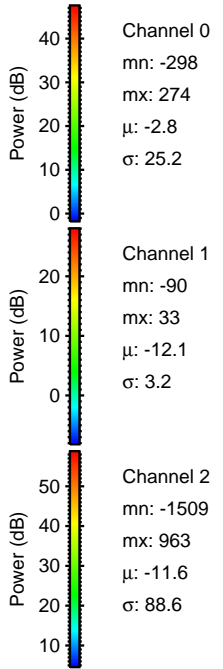
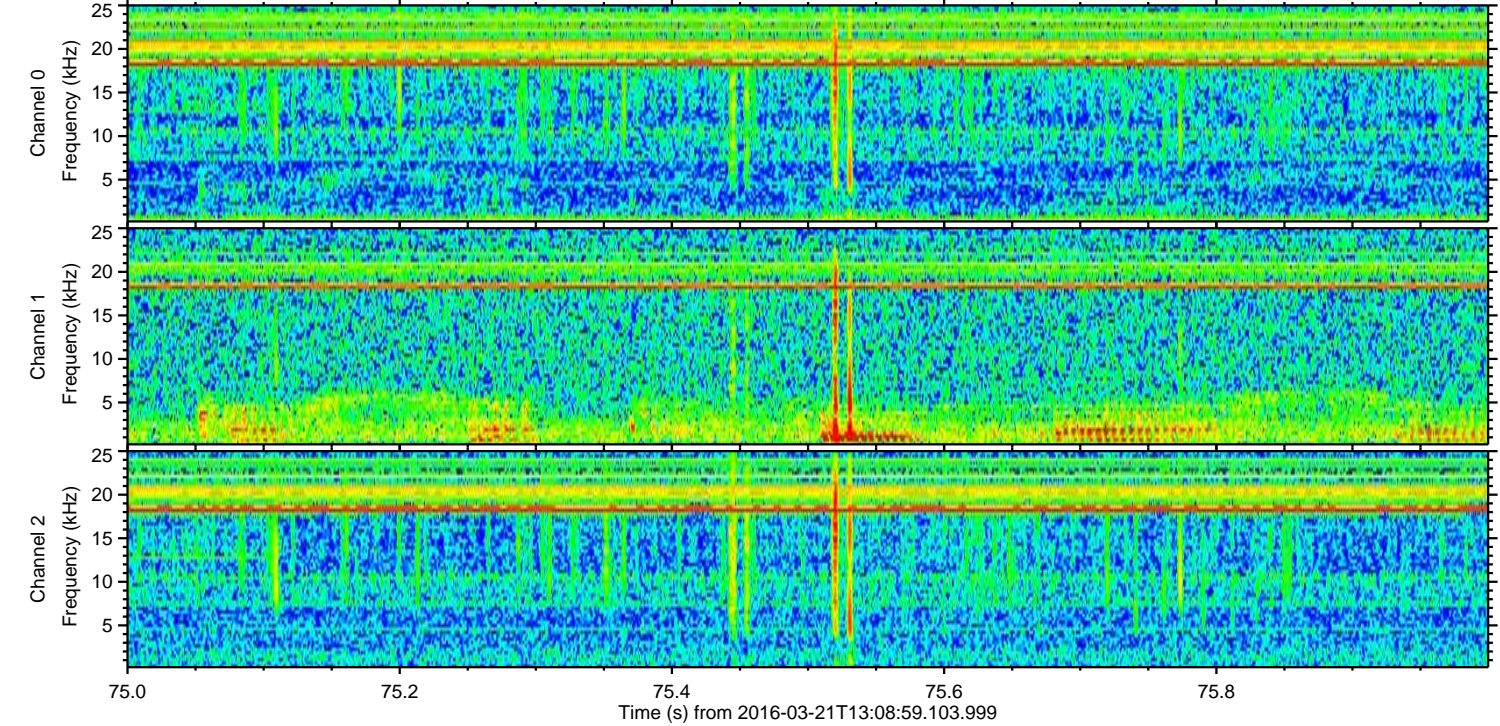
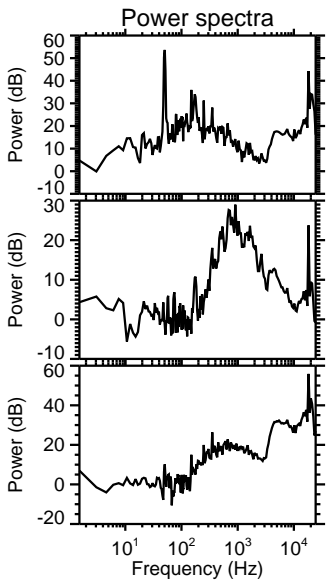
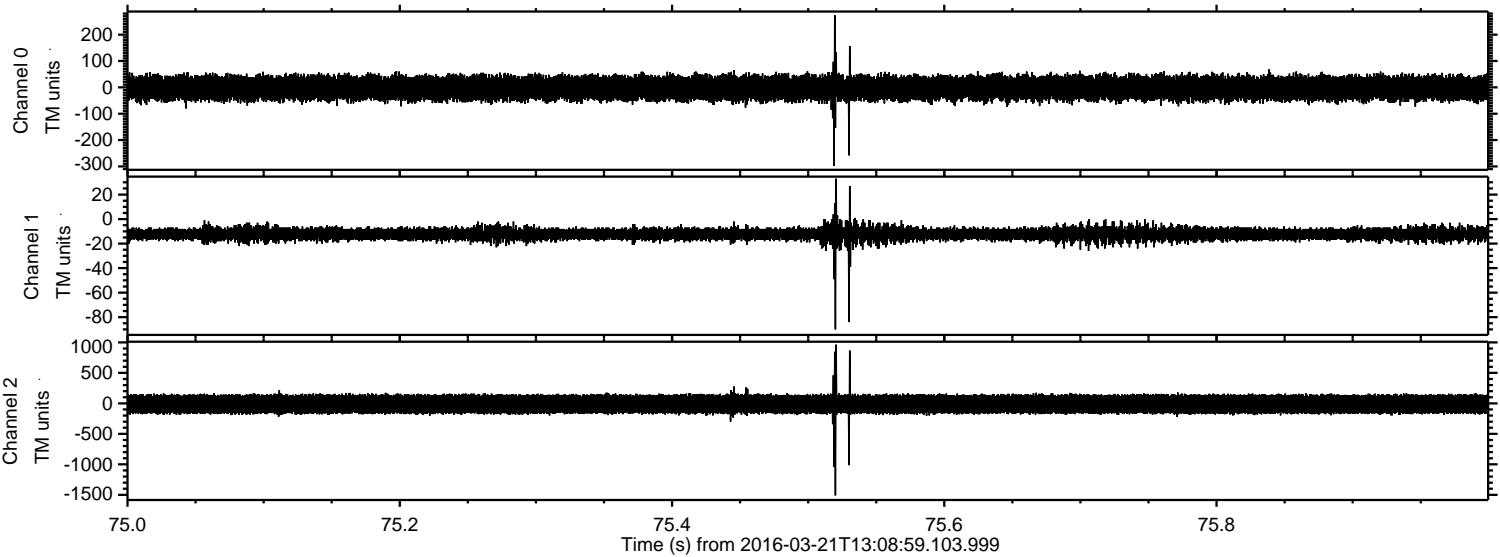

Processed Thu Apr 21 21:35:43 2016 by ELM ver.2012-10-06 from 001__elm20160321_130858__dat00.bin

