

ELMAVAN 3D WAVEFORMS (Measured data sampled at 50 kHz) 51000 packets of 144 samples from 2016-03-21T10:33:52.119.000.

Processed Thu Apr 21 20:52:17 2016 by ELM ver.2012-10-06 from 001__elm20160321_103351__dat00.bin

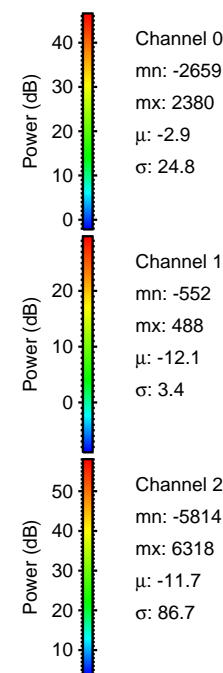
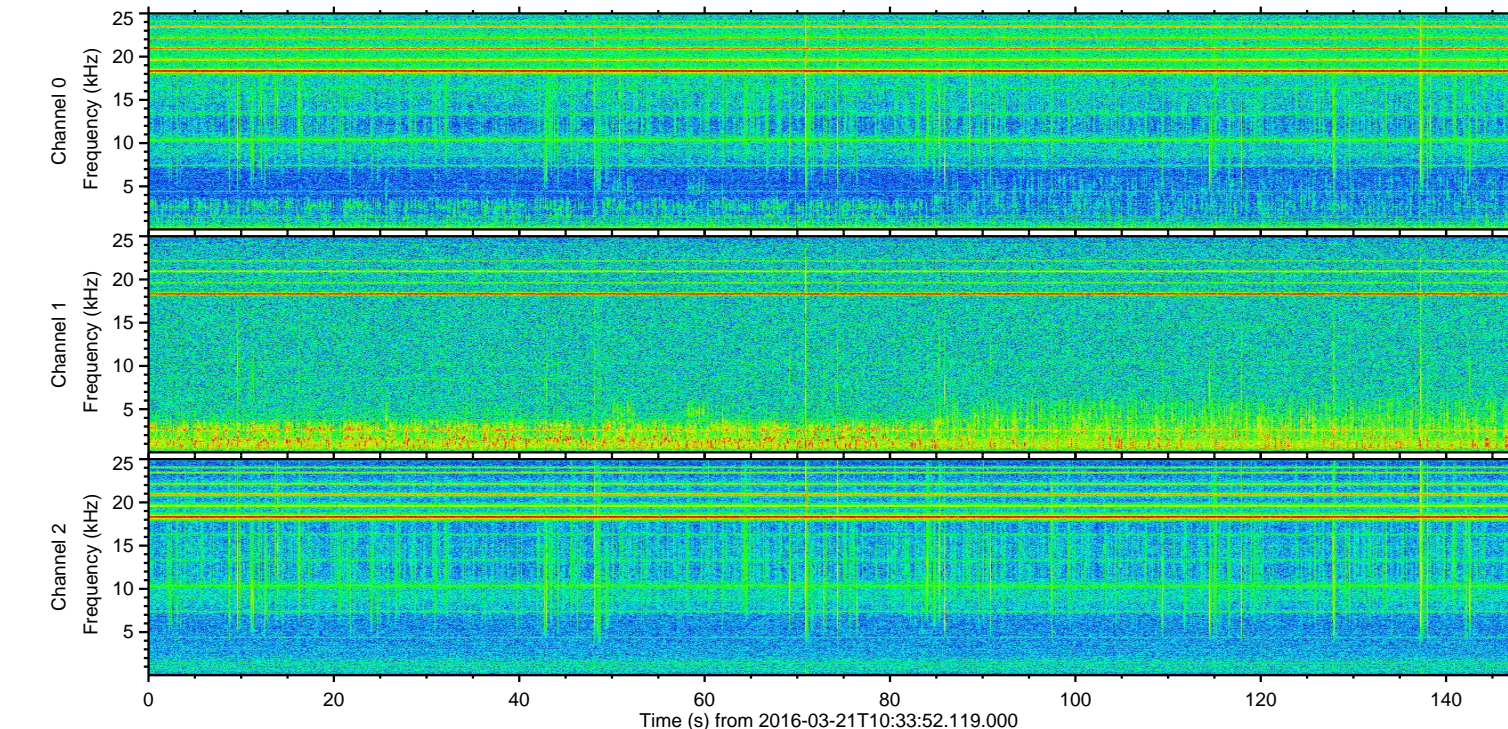
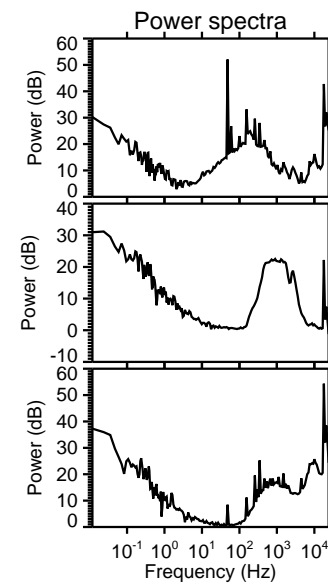
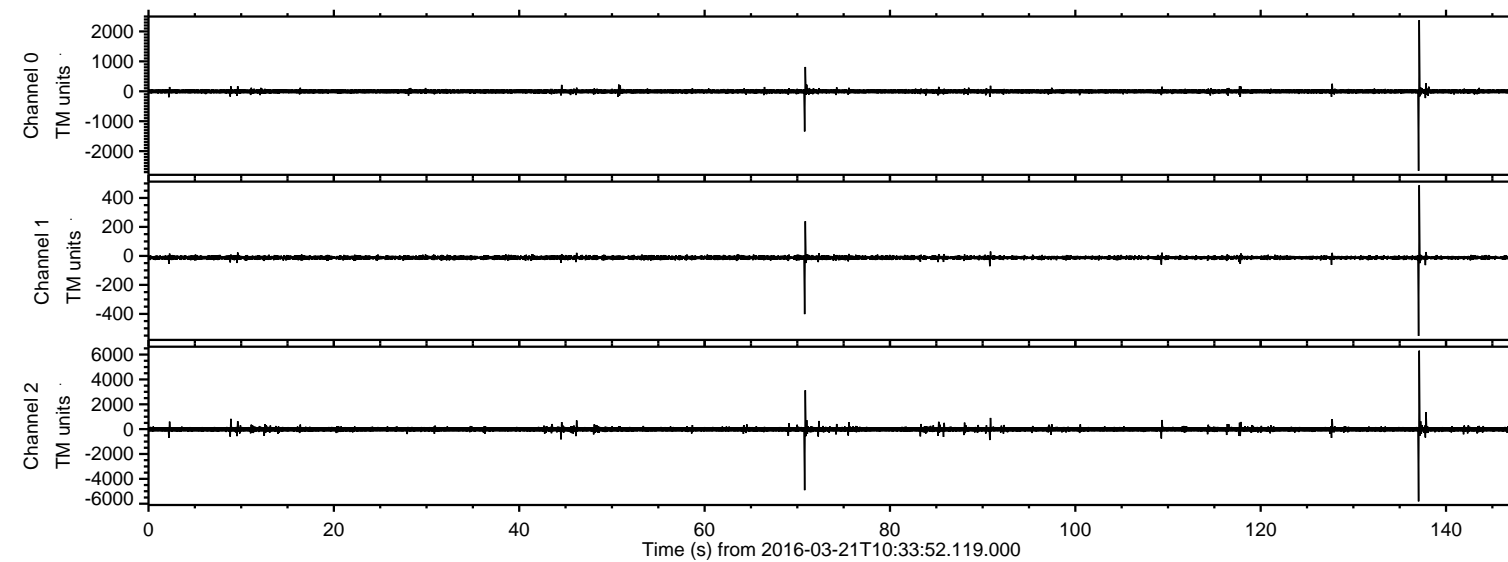

ELMAVAN 3D WAVEFORMS (Measured data sampled at 50 kHz) 51000 packets of 144 samples from 2016-03-21T10:33:52.119.000. Part 138/147

Processed Thu Apr 21 20:52:39 2016 by ELM ver.2012-10-06 from 001__elm20160321_103351__dat00.bin

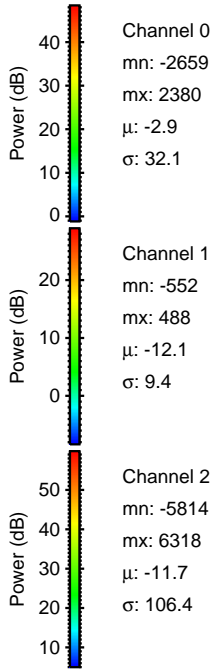
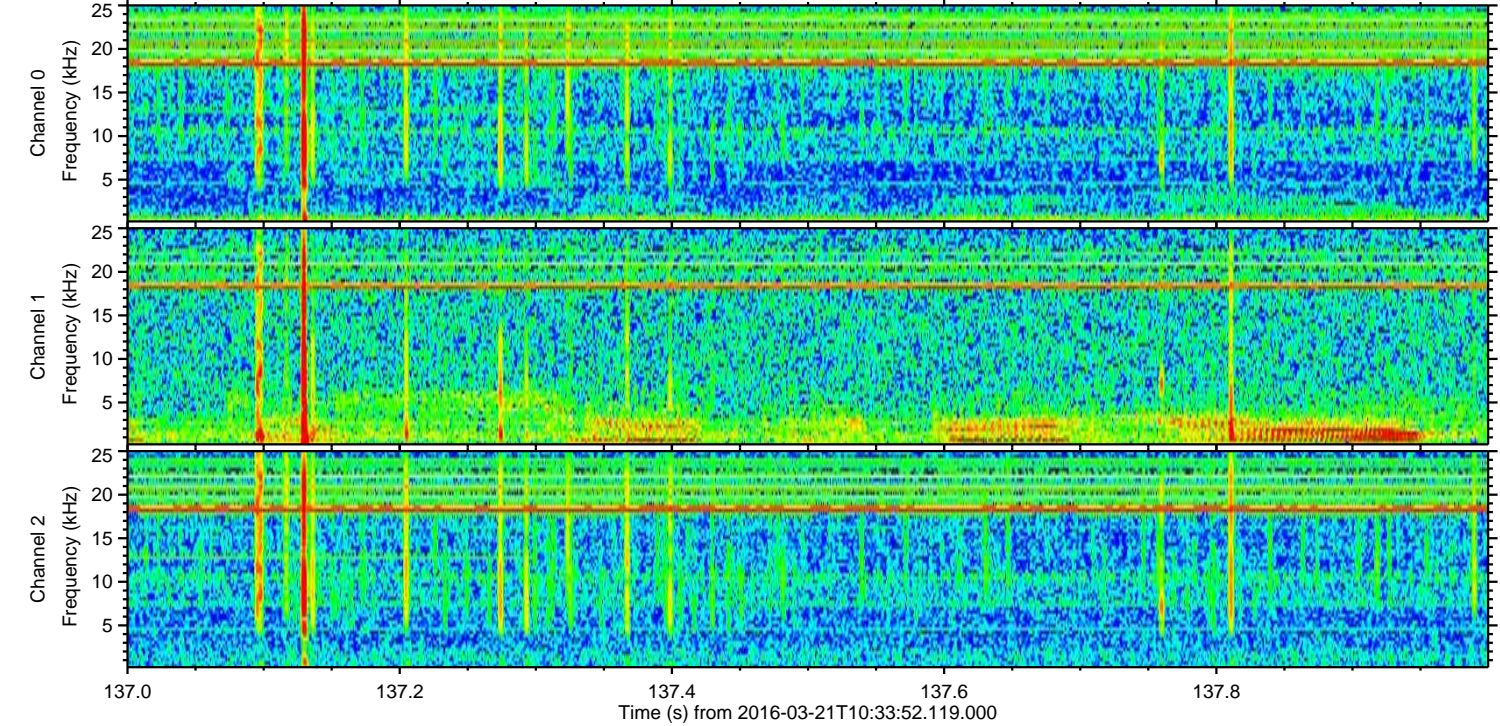
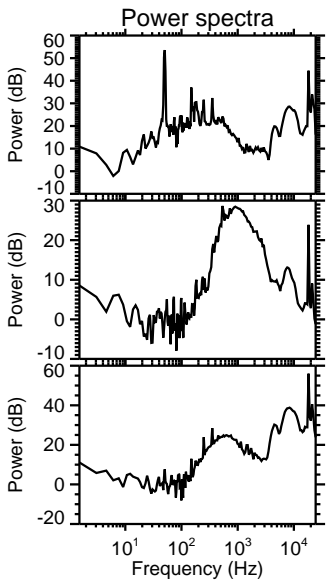
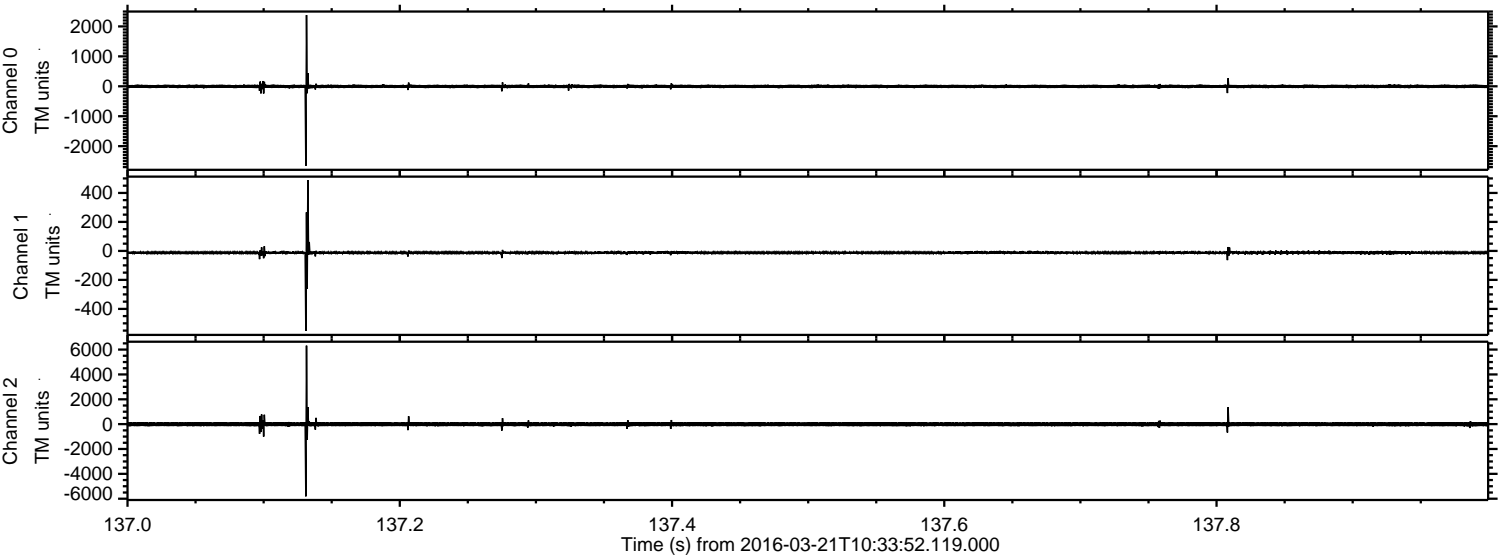

Processed Thu Apr 21 20:52:40 2016 by ELM ver.2012-10-06 from 001__elm20160321_103351__dat00.bin

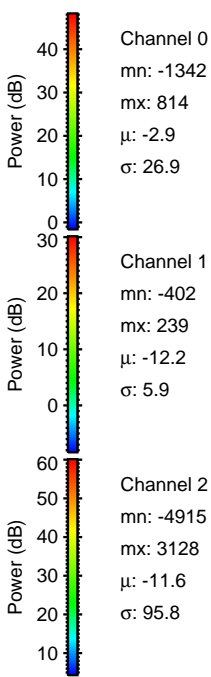
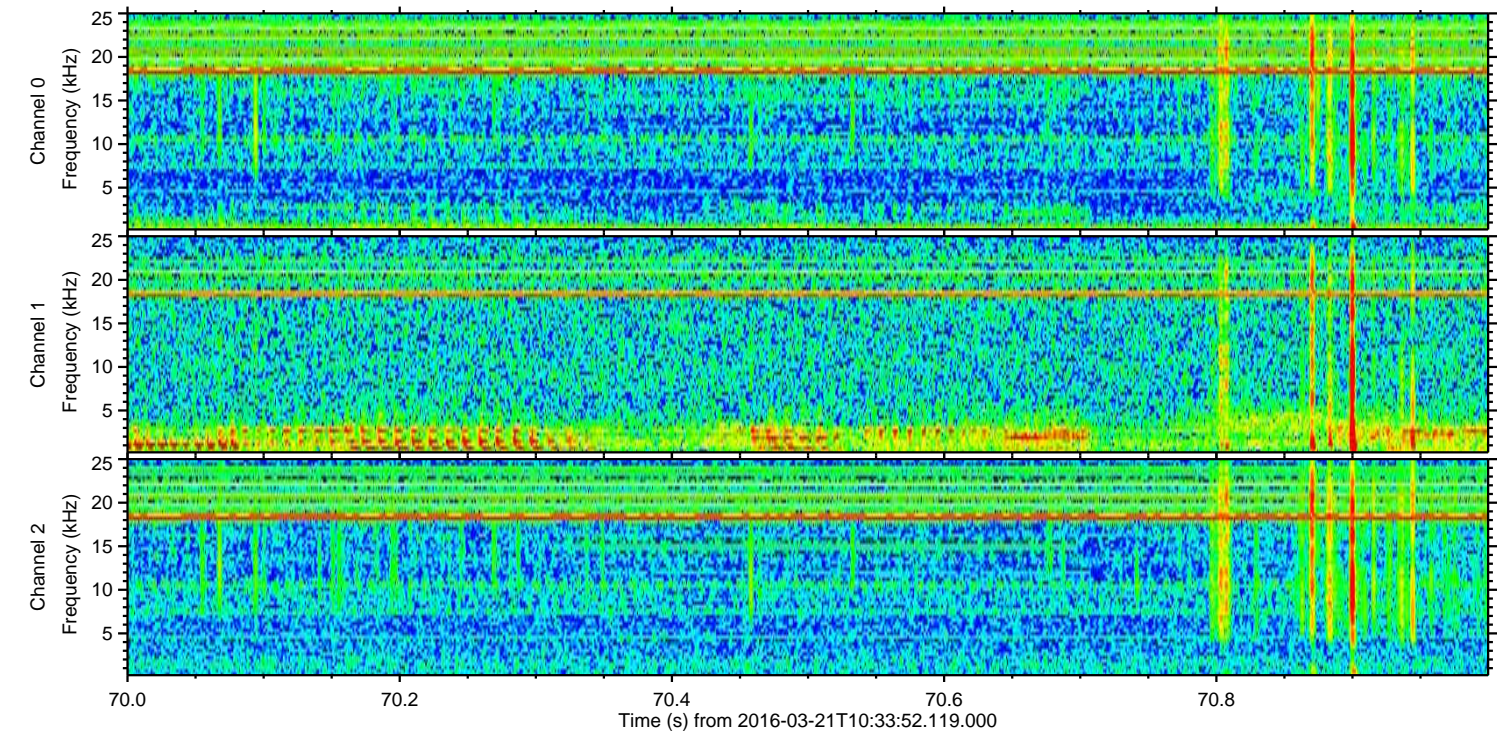
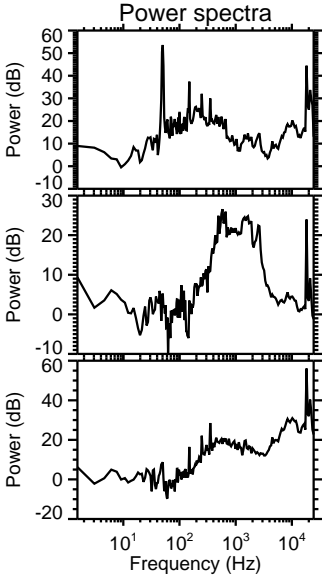
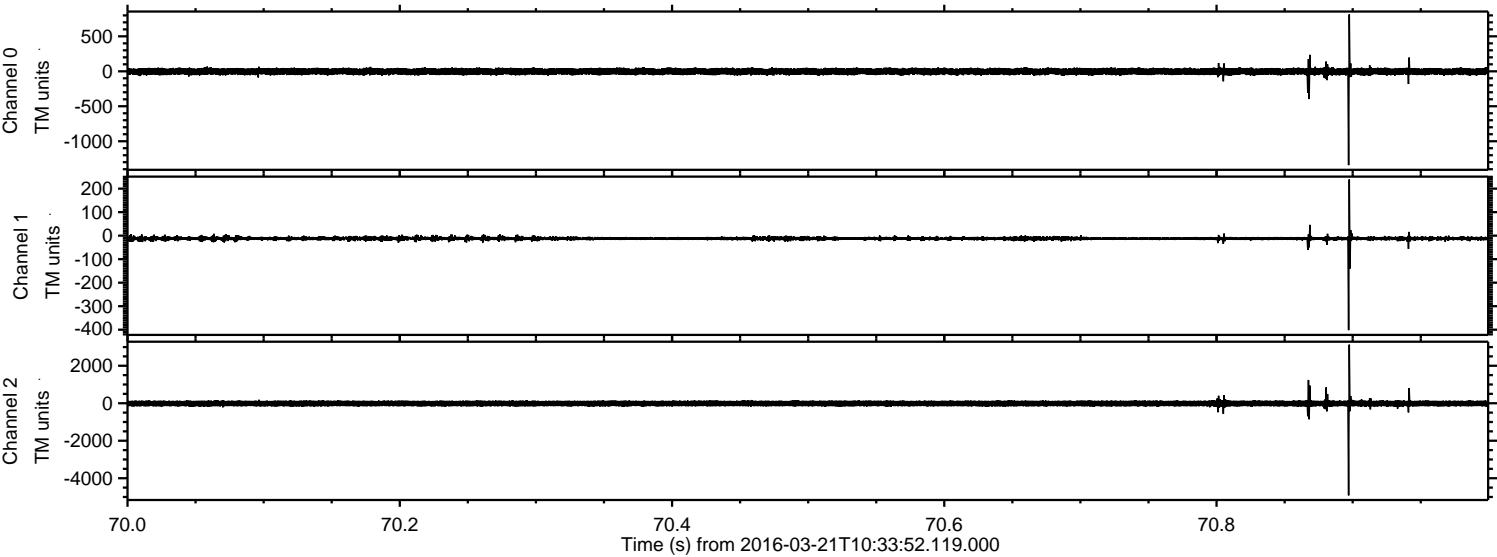

Processed Thu Apr 21 20:52:41 2016 by ELM ver.2012-10-06 from 001__elm20160321_103351__dat00.bin

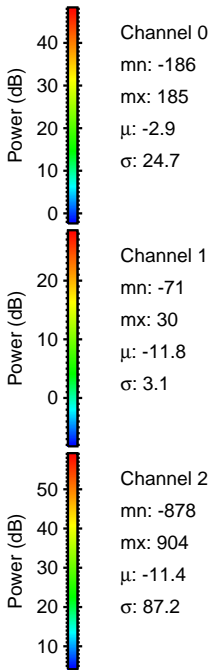
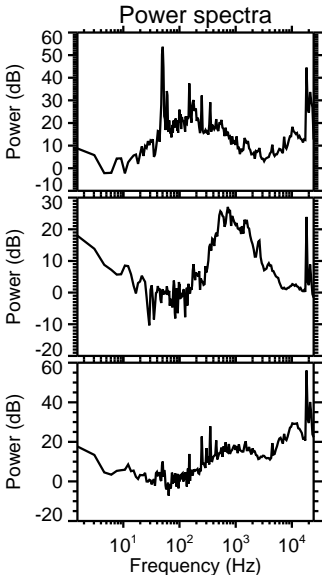
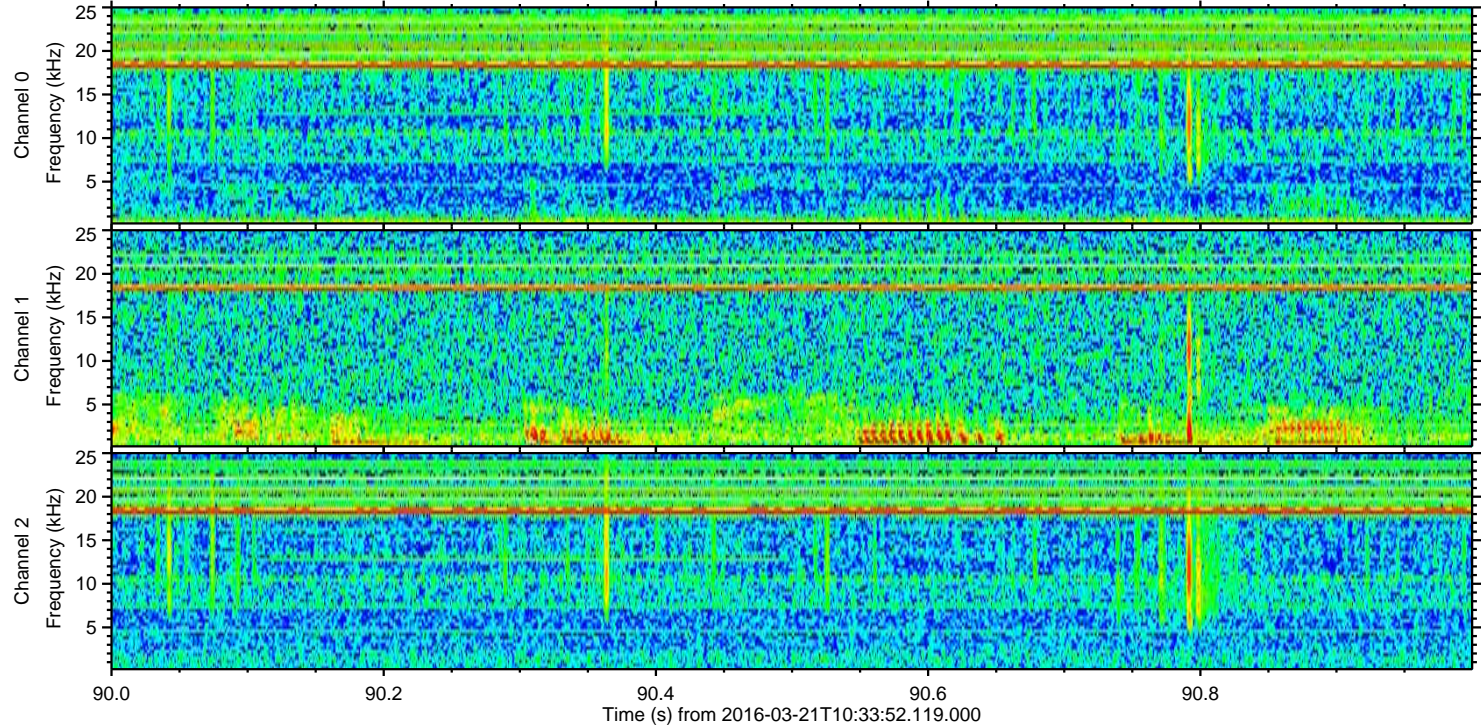
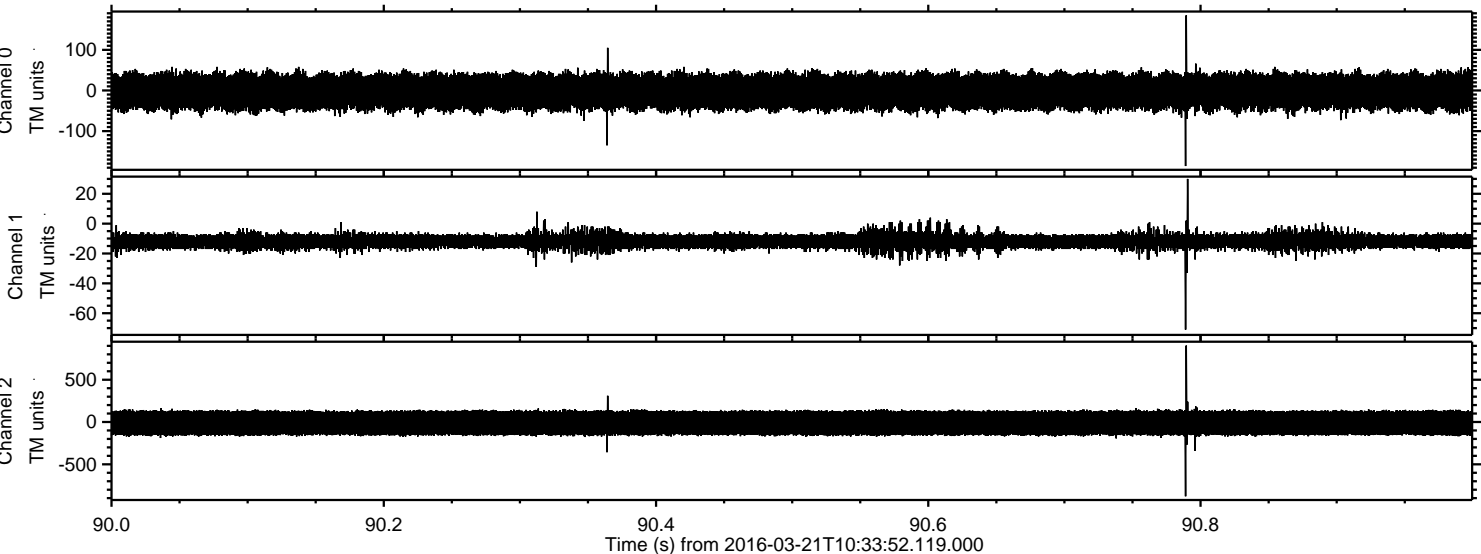

Processed Thu Apr 21 20:52:42 2016 by ELM ver.2012-10-06 from 001__elm20160321_103351__dat00.bin

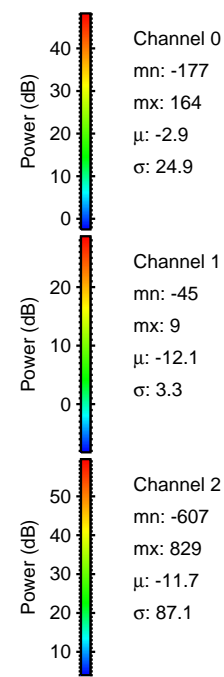
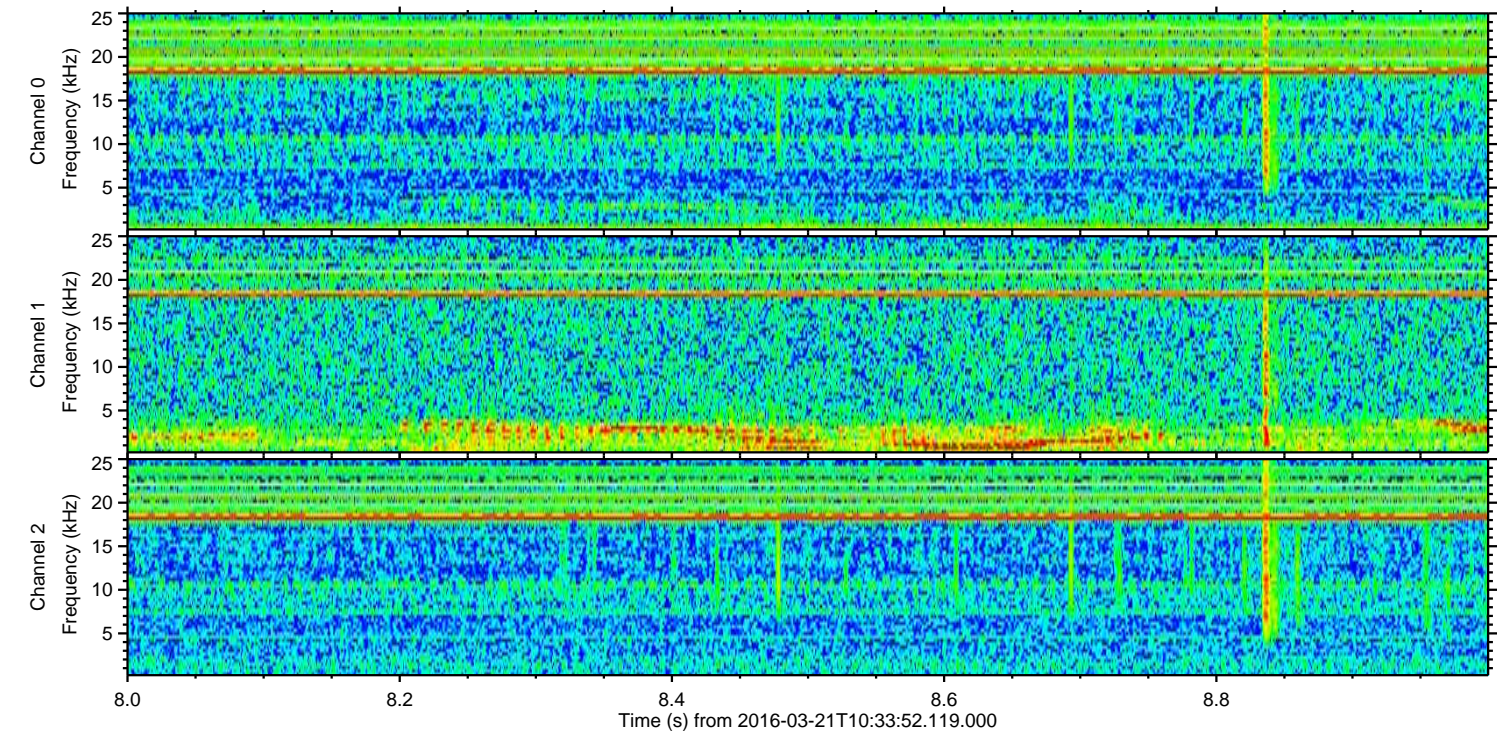
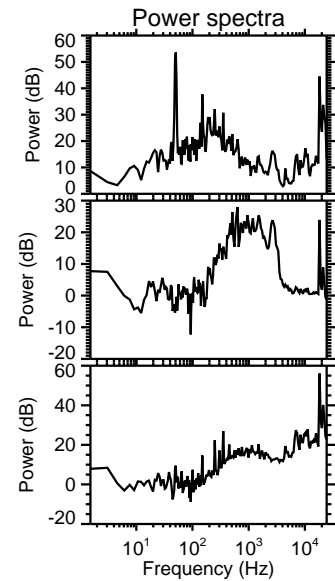
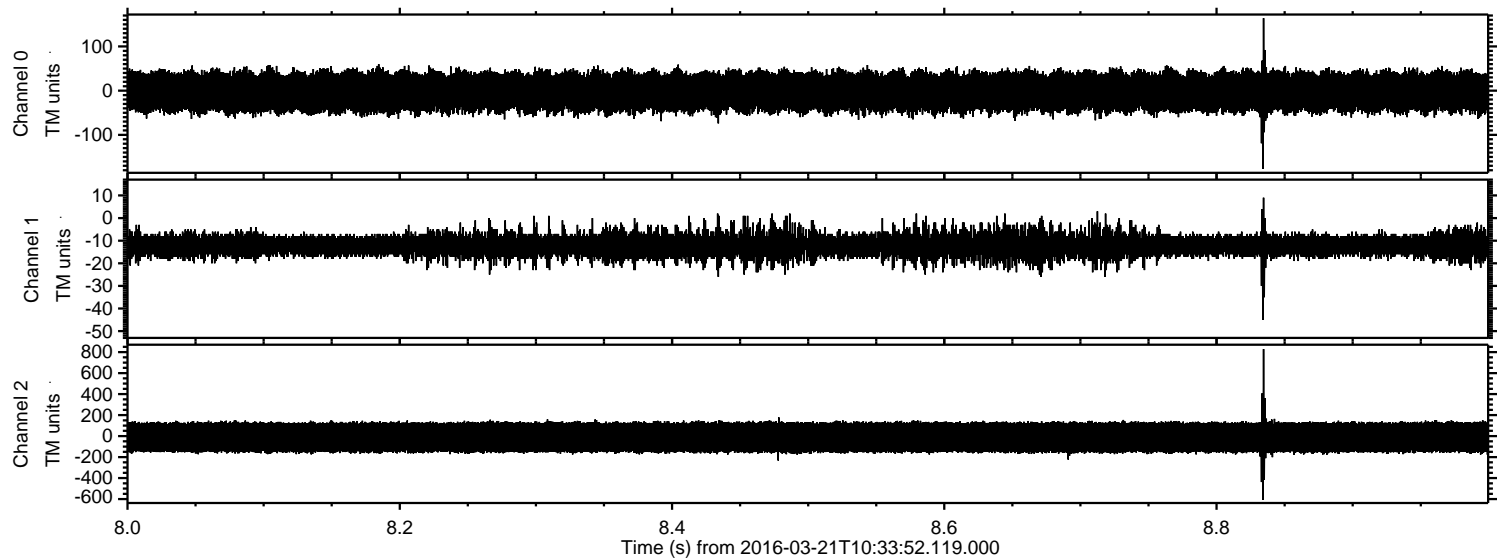

Processed Thu Apr 21 20:52:44 2016 by ELM ver.2012-10-06 from 001__elm20160321_103351__dat00.bin

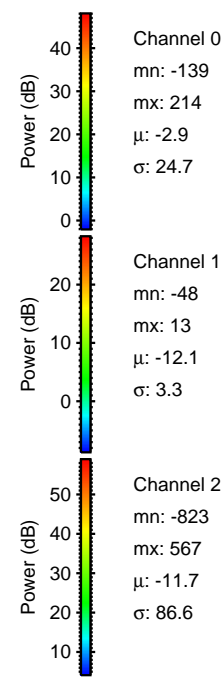
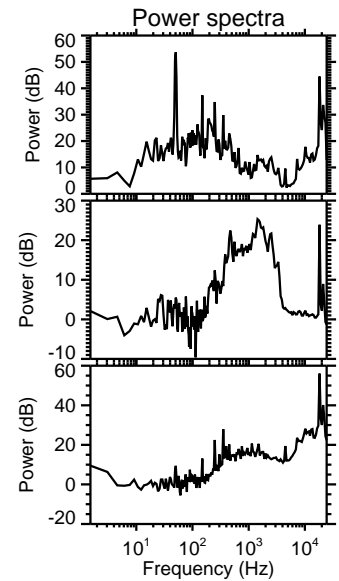
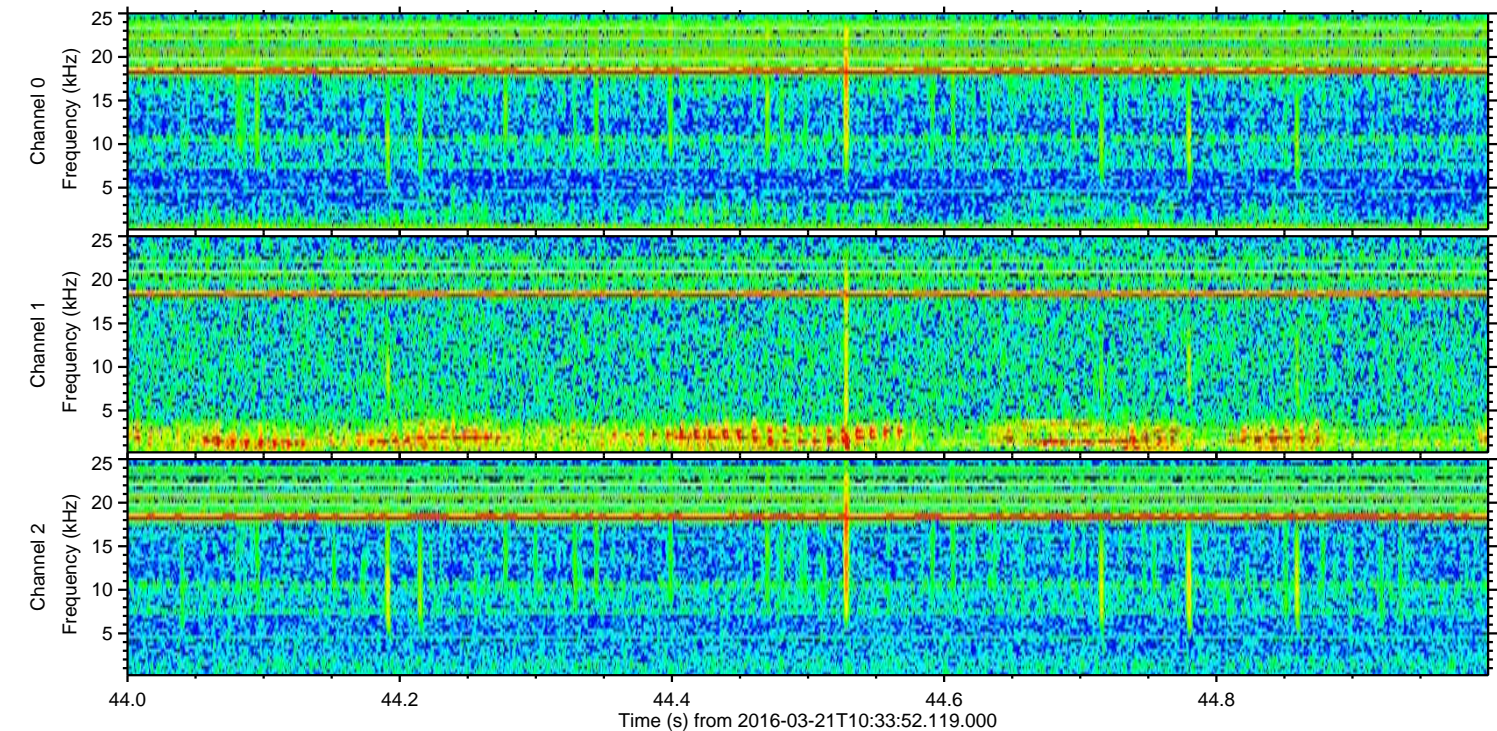
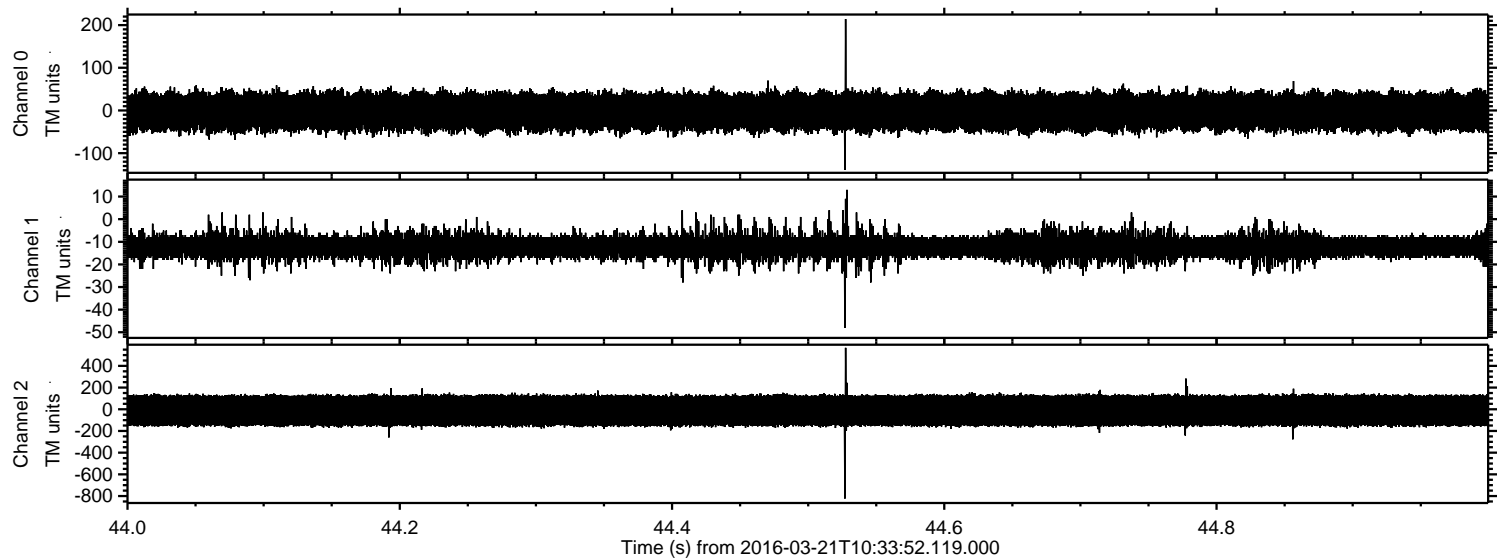

ELMAVAN 3D WAVEFORMS (Measured data sampled at 50 kHz) 51000 packets of 144 samples from 2016-03-21T10:33:52.119.000. Part 128/147

Processed Thu Apr 21 20:52:46 2016 by ELM ver.2012-10-06 from 001__elm20160321_103351__dat00.bin

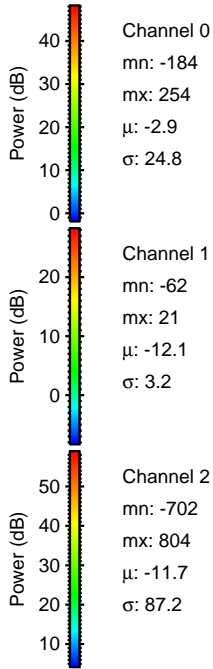
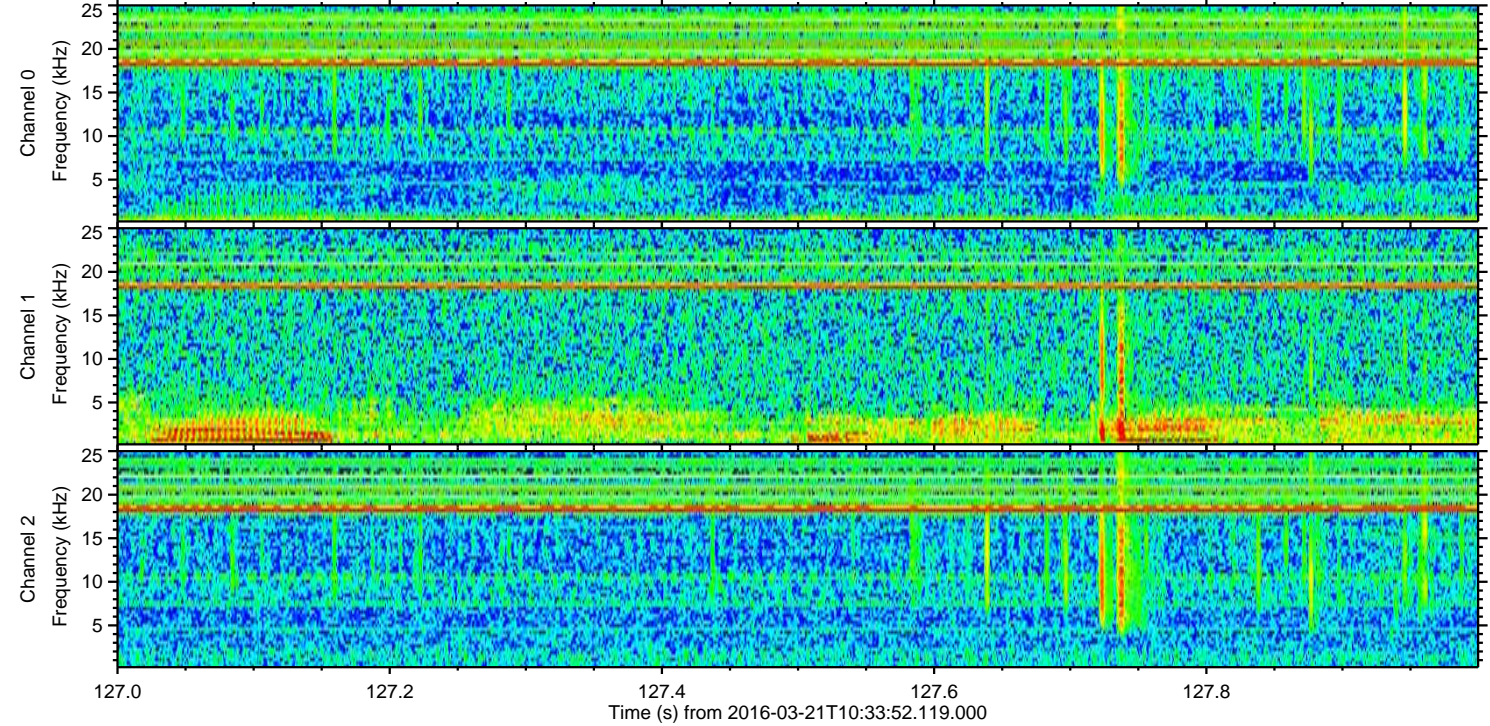
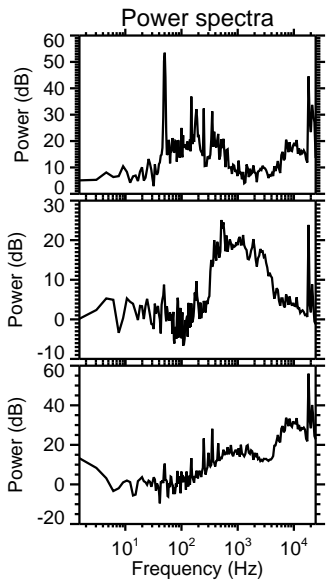
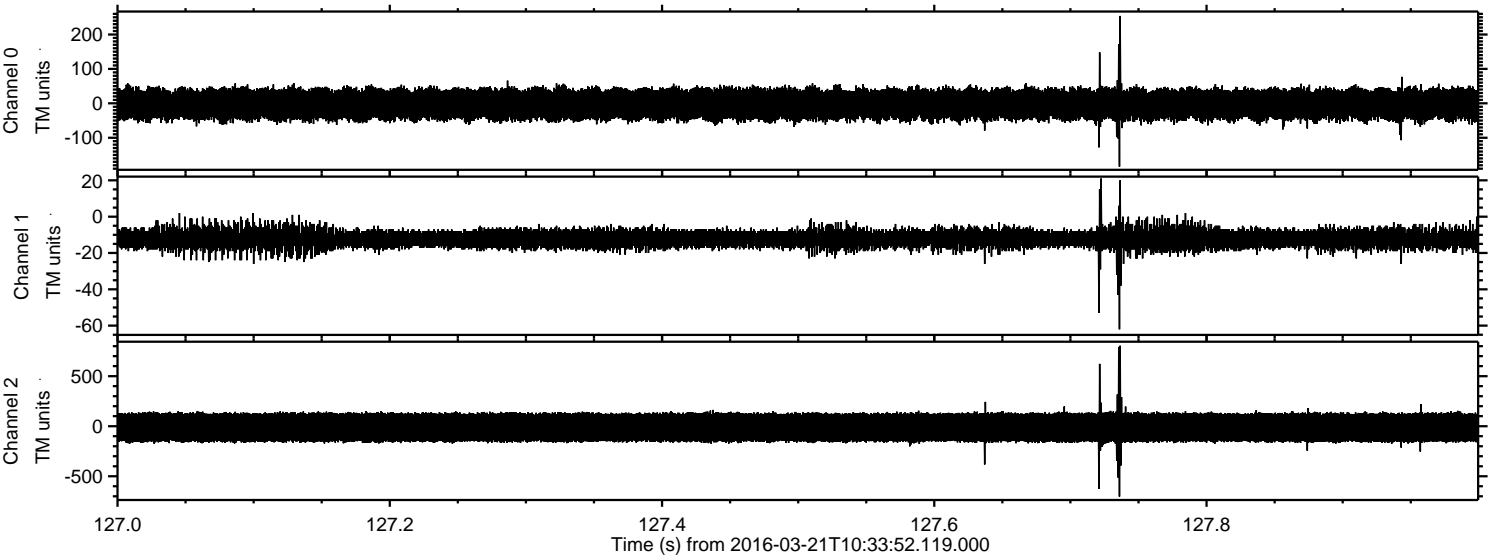

ELMAVAN 3D WAVEFORMS (Measured data sampled at 50 kHz) 51000 packets of 144 samples from 2016-03-21T10:33:52.119.000. Part 110/147

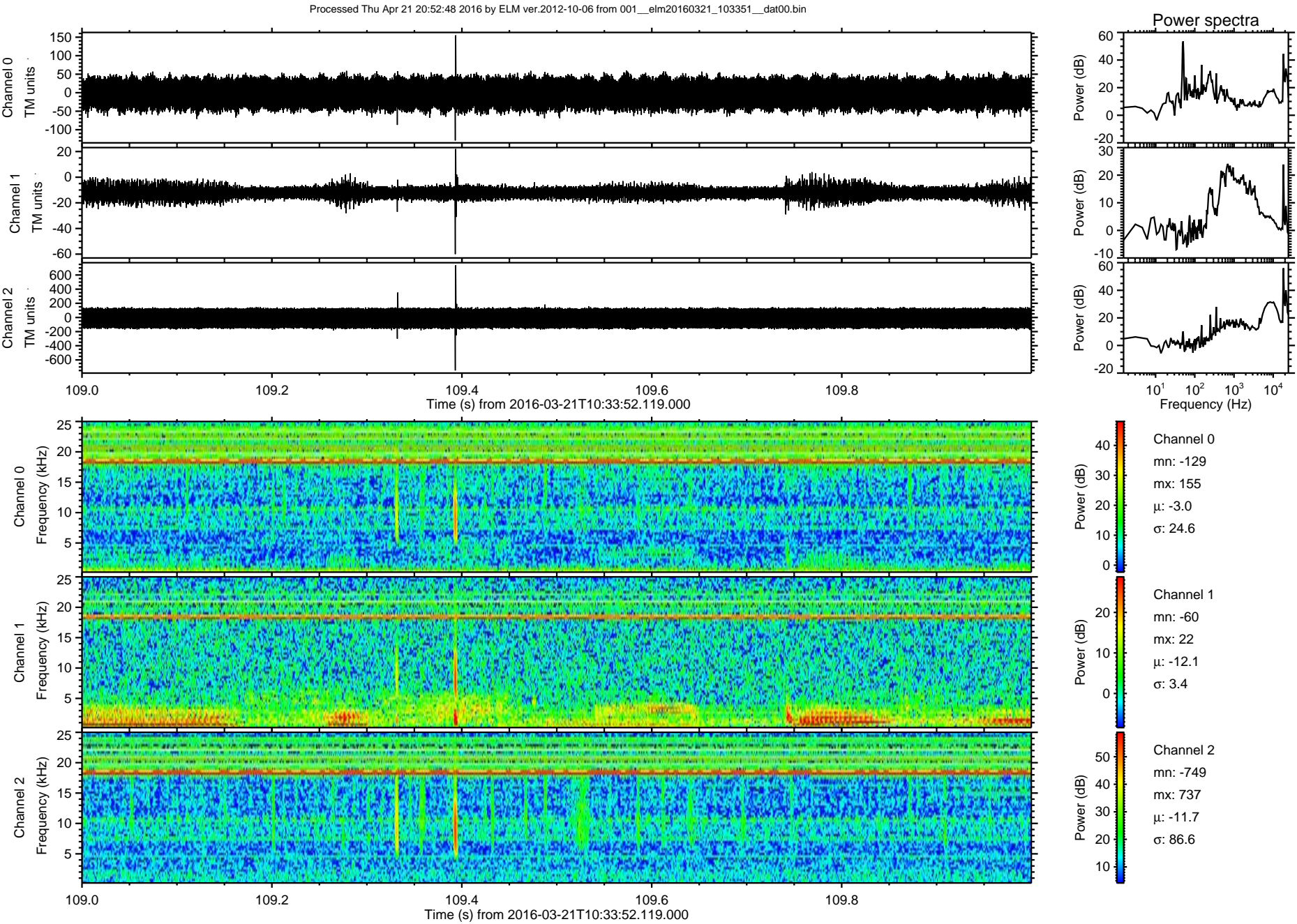

Processed Thu Apr 21 20:52:49 2016 by ELM ver.2012-10-06 from 001__elm20160321_103351__dat00.bin

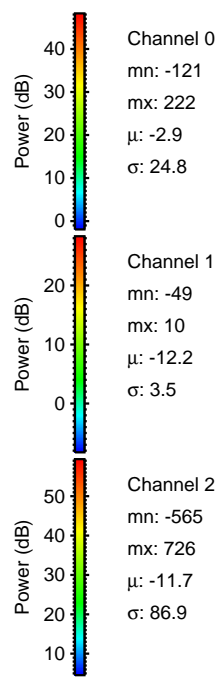
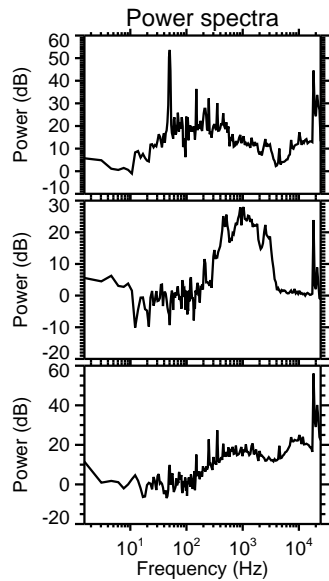
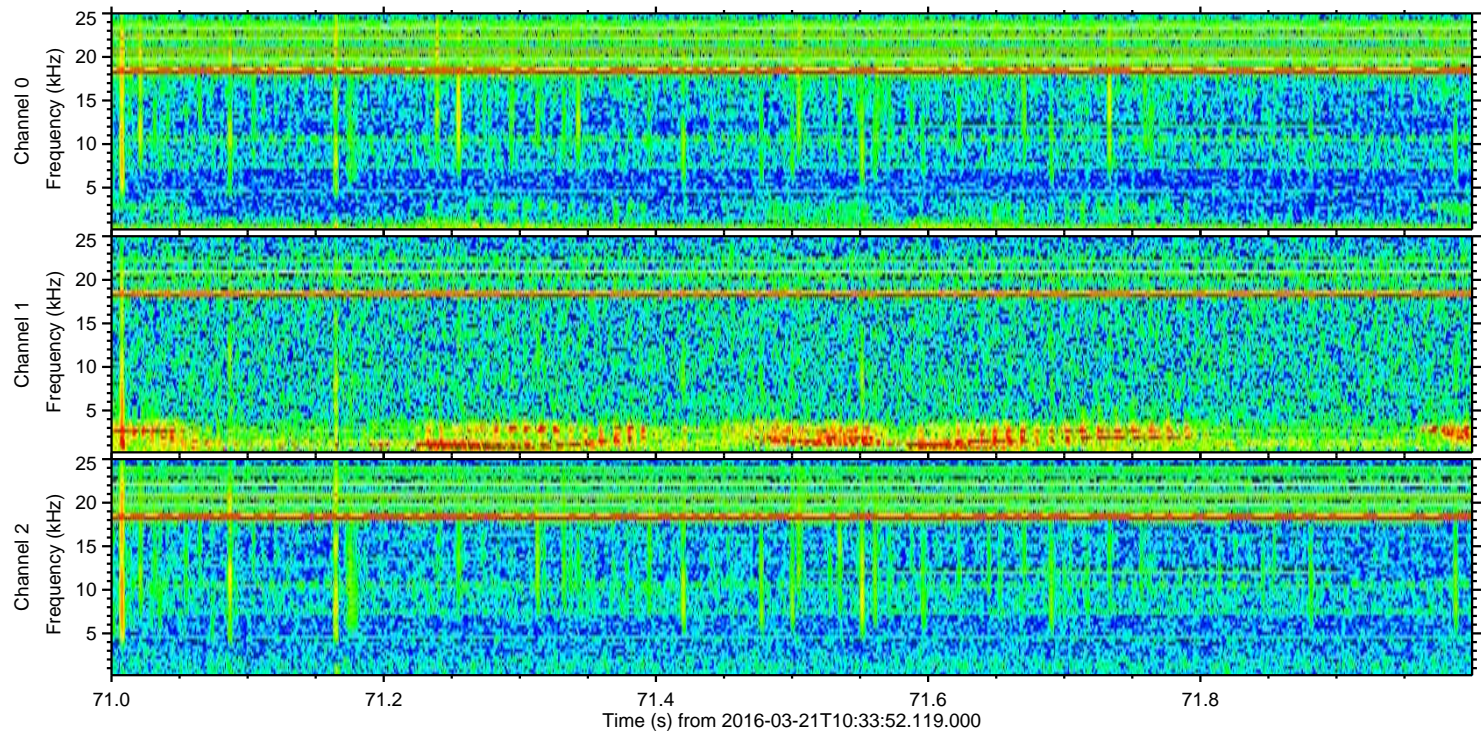
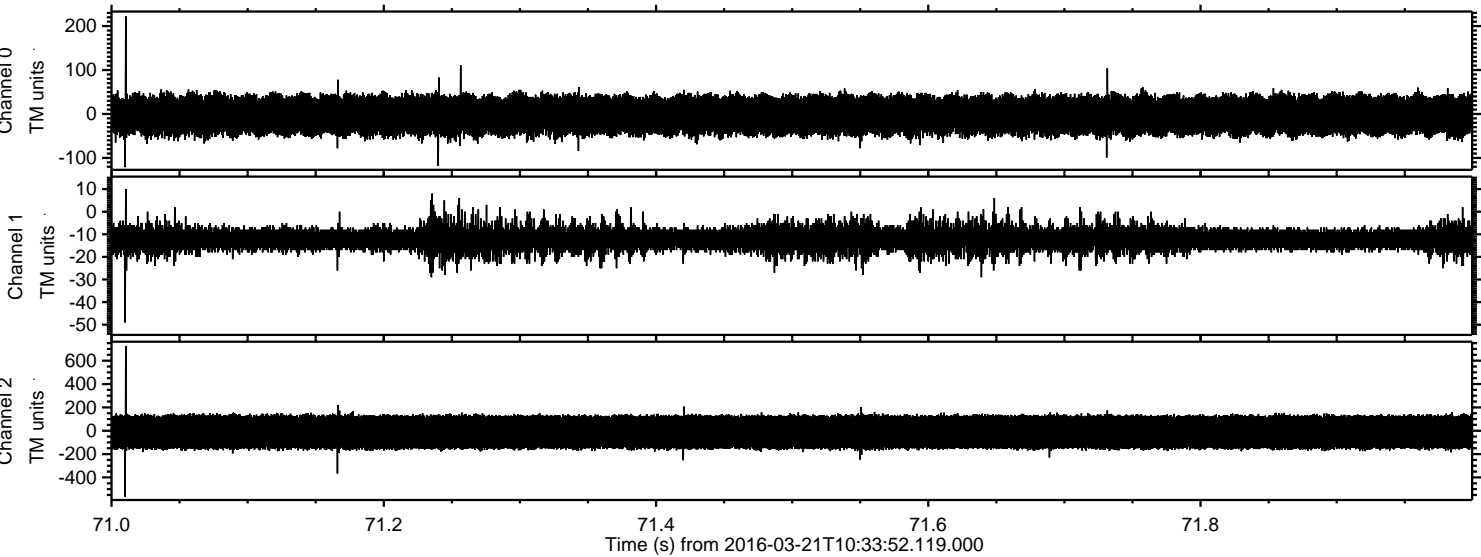

Channel 0
mn: -121
mx: 222
 μ : -2.9
 σ : 24.8

Channel 1
mn: -49
mx: 10
 μ : -12.2
 σ : 3.5

Channel 2
mn: -565
mx: 726
 μ : -11.7
 σ : 86.9

Processed Thu Apr 21 20:52:51 2016 by ELM ver.2012-10-06 from 001__elm20160321_103351__dat00.bin

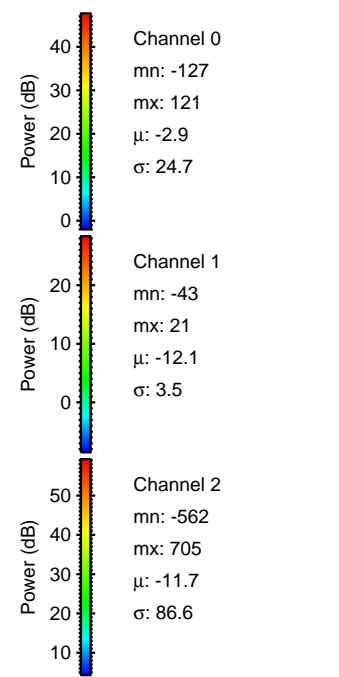
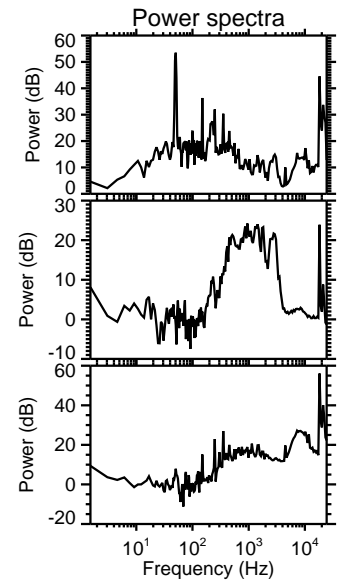
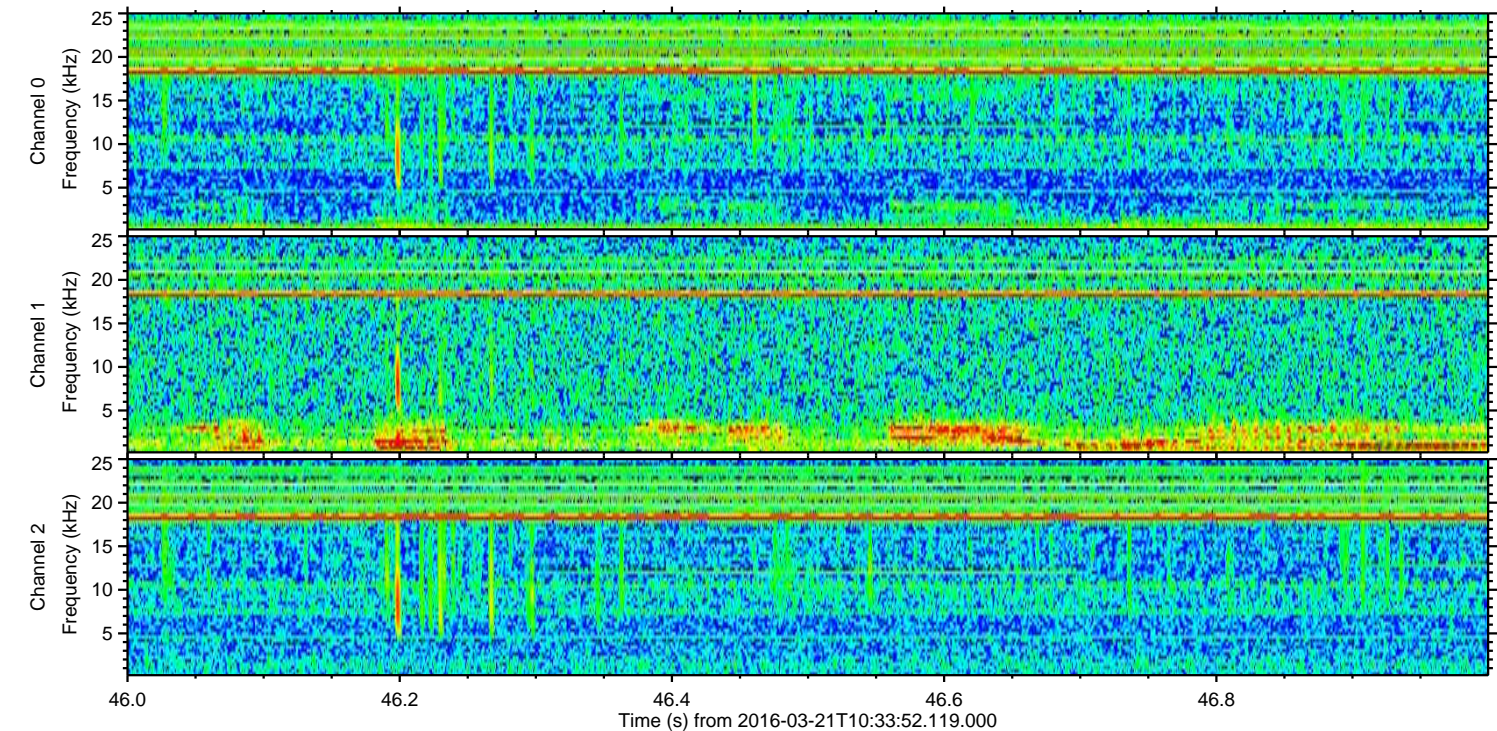
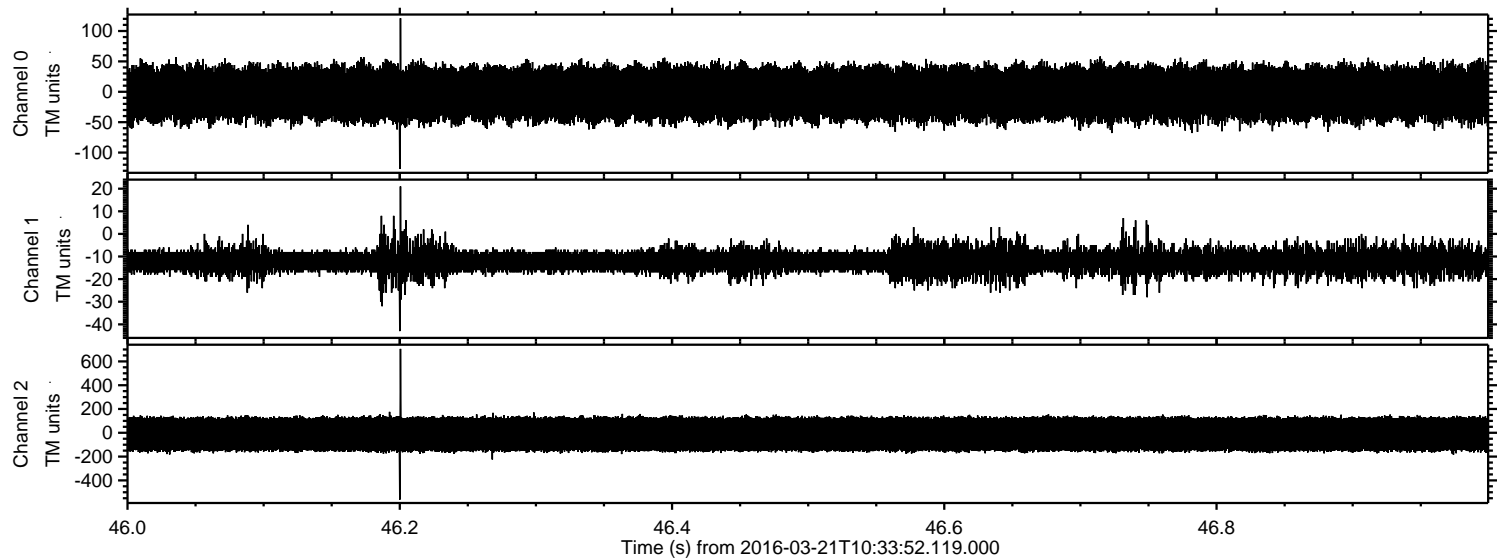

Processed Thu Apr 21 20:52:52 2016 by ELM ver.2012-10-06 from 001__elm20160321_103351__dat00.bin

