

ELMAVAN 3D WAVEFORMS (Measured data sampled at 50 kHz) 51000 packets of 144 samples from 2016-03-21T07:13:43.052.000.

Processed Thu Apr 21 19:48:29 2016 by ELM ver.2012-10-06 from 001__elm20160321_071342__dat00.bin

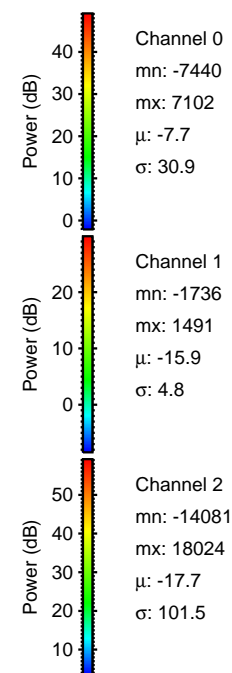
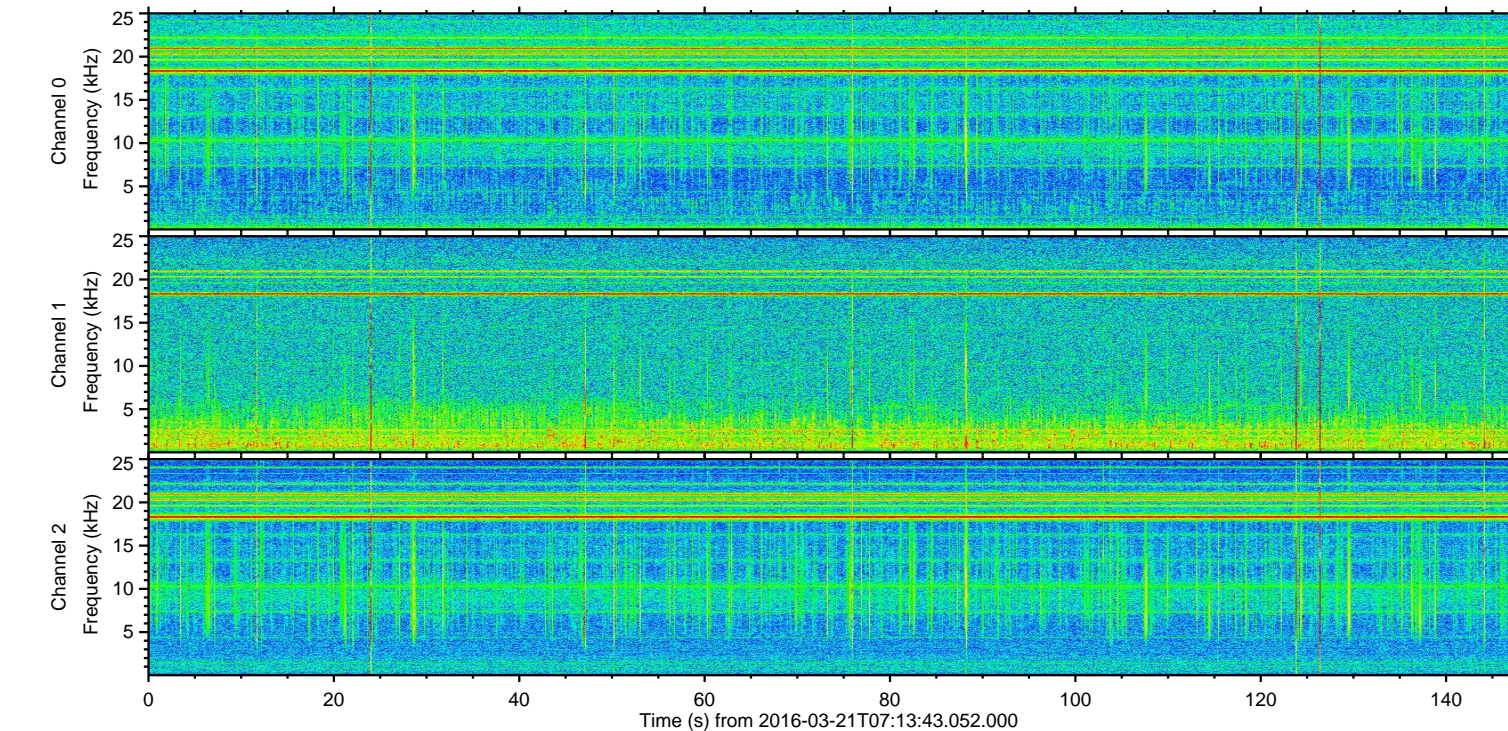
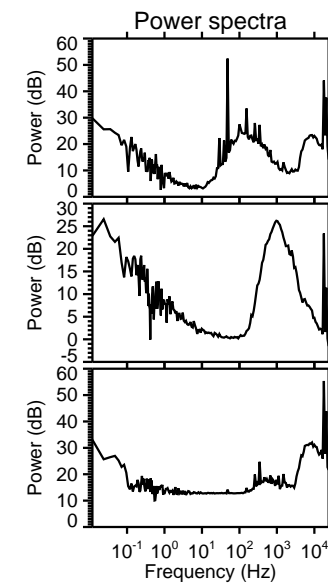
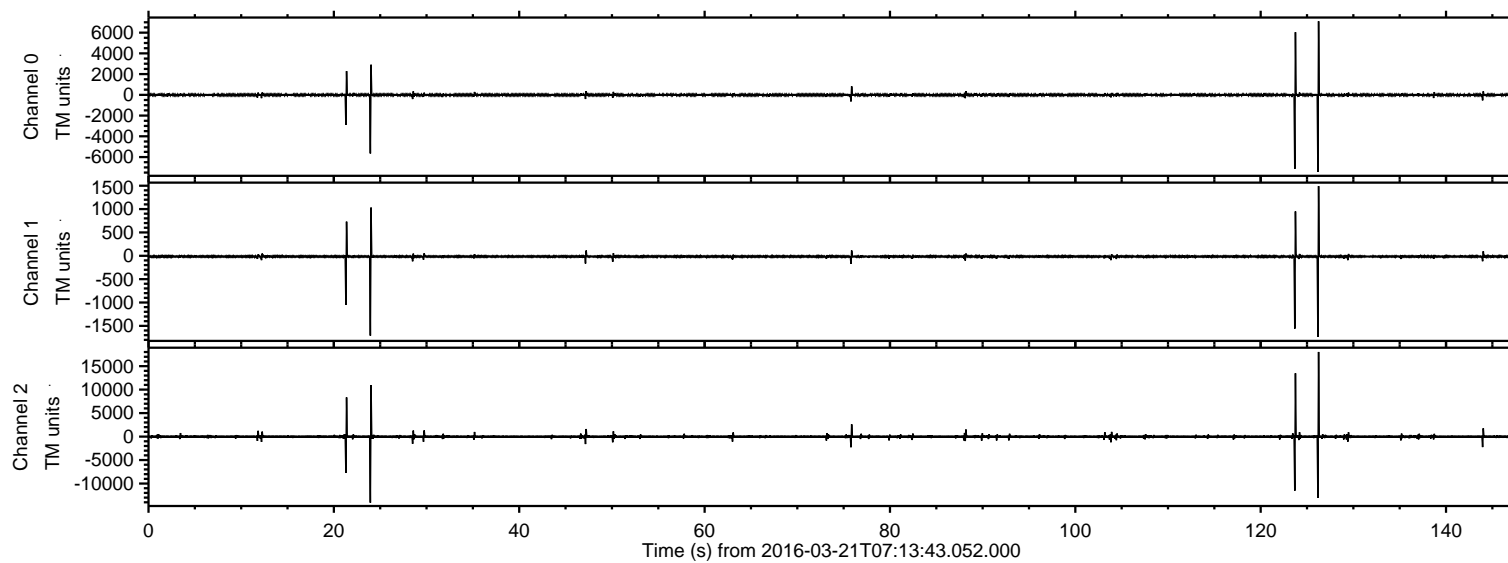

ELMAVAN 3D WAVEFORMS (Measured data sampled at 50 kHz) 51000 packets of 144 samples from 2016-03-21T07:13:43.052.000. Part 127/147

Processed Thu Apr 21 19:48:48 2016 by ELM ver.2012-10-06 from 001__elm20160321_071342__dat00.bin

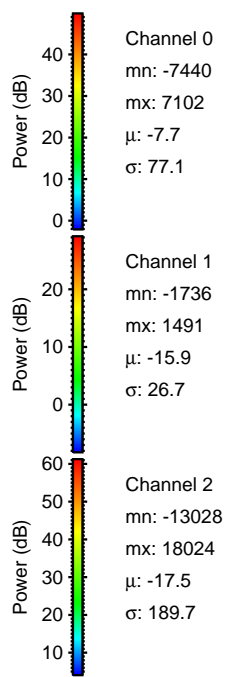
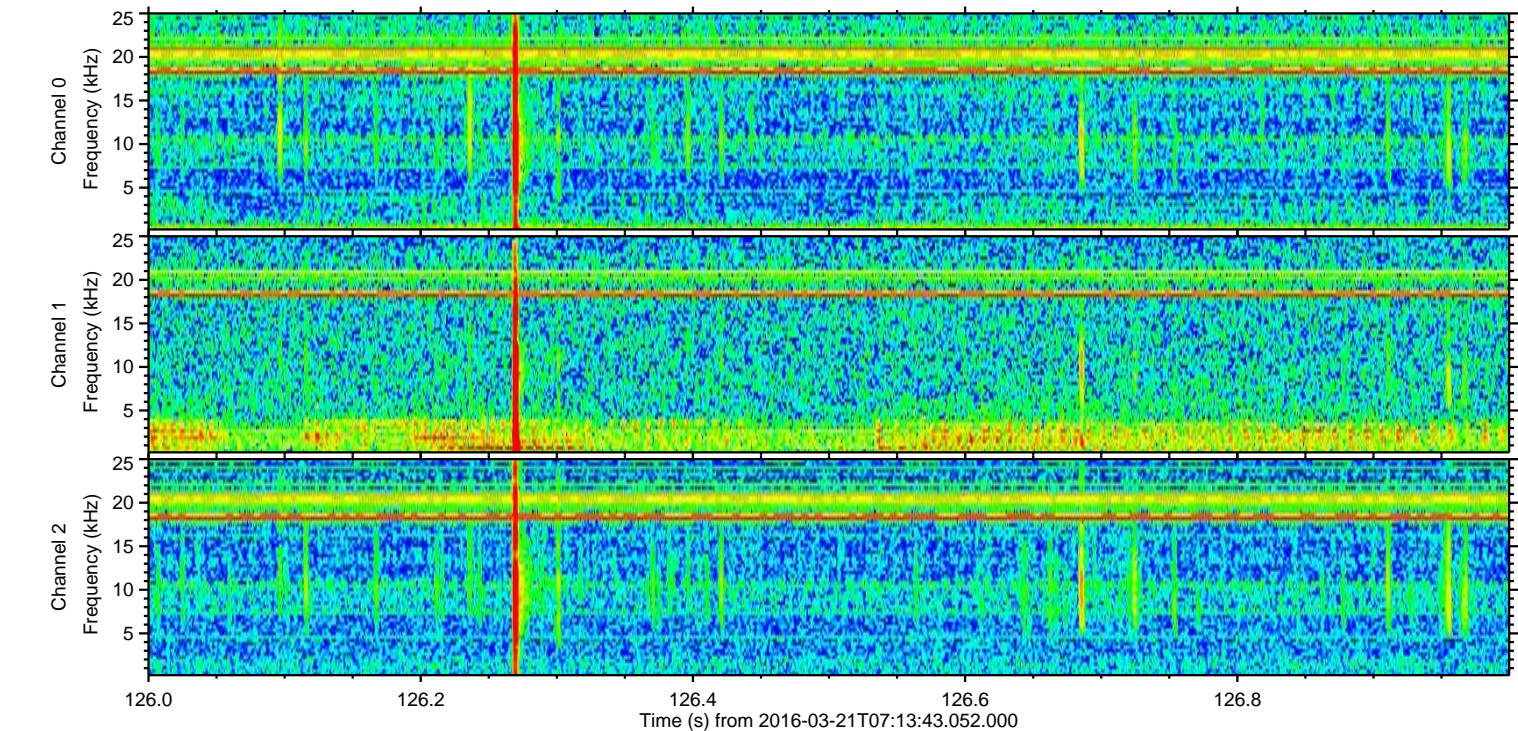
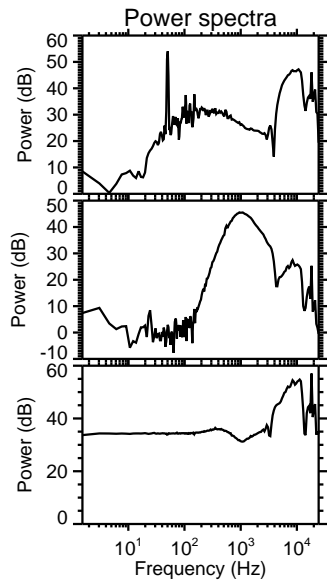
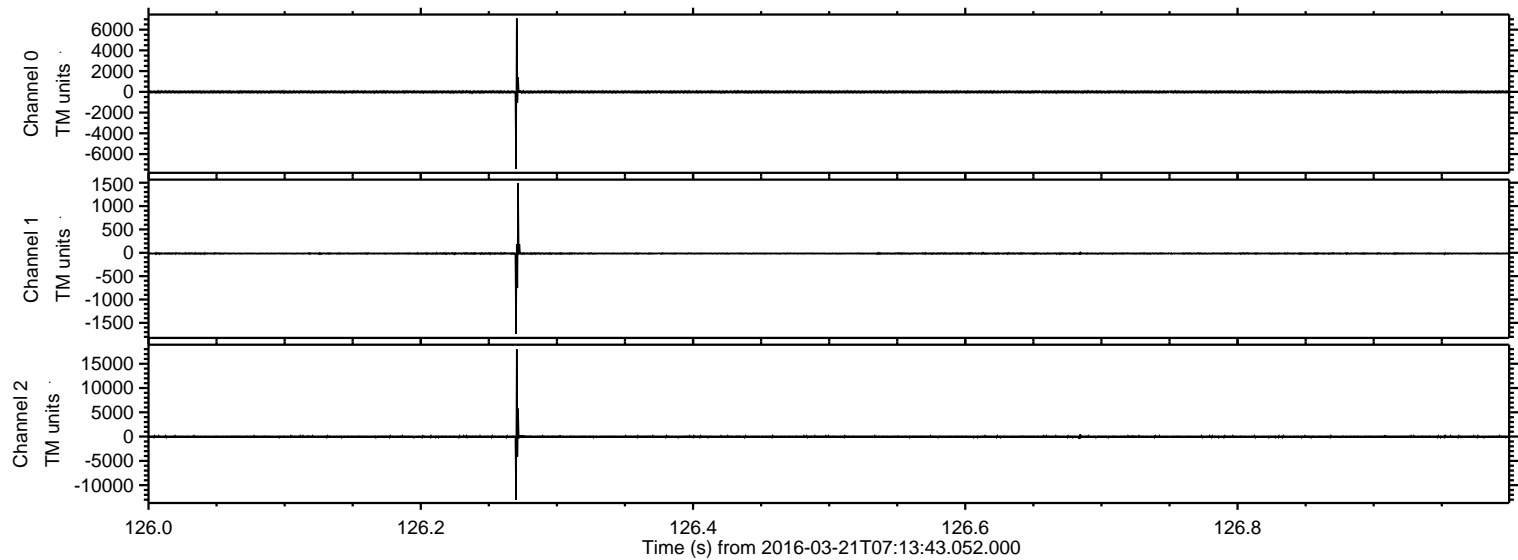

Processed Thu Apr 21 19:48:49 2016 by ELM ver.2012-10-06 from 001__elm20160321_071342__dat00.bin

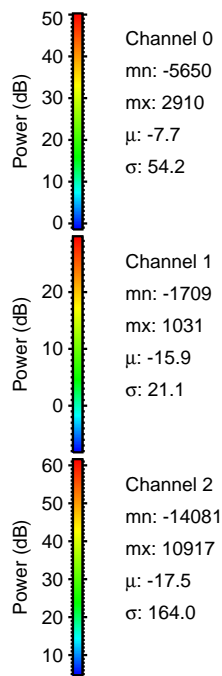
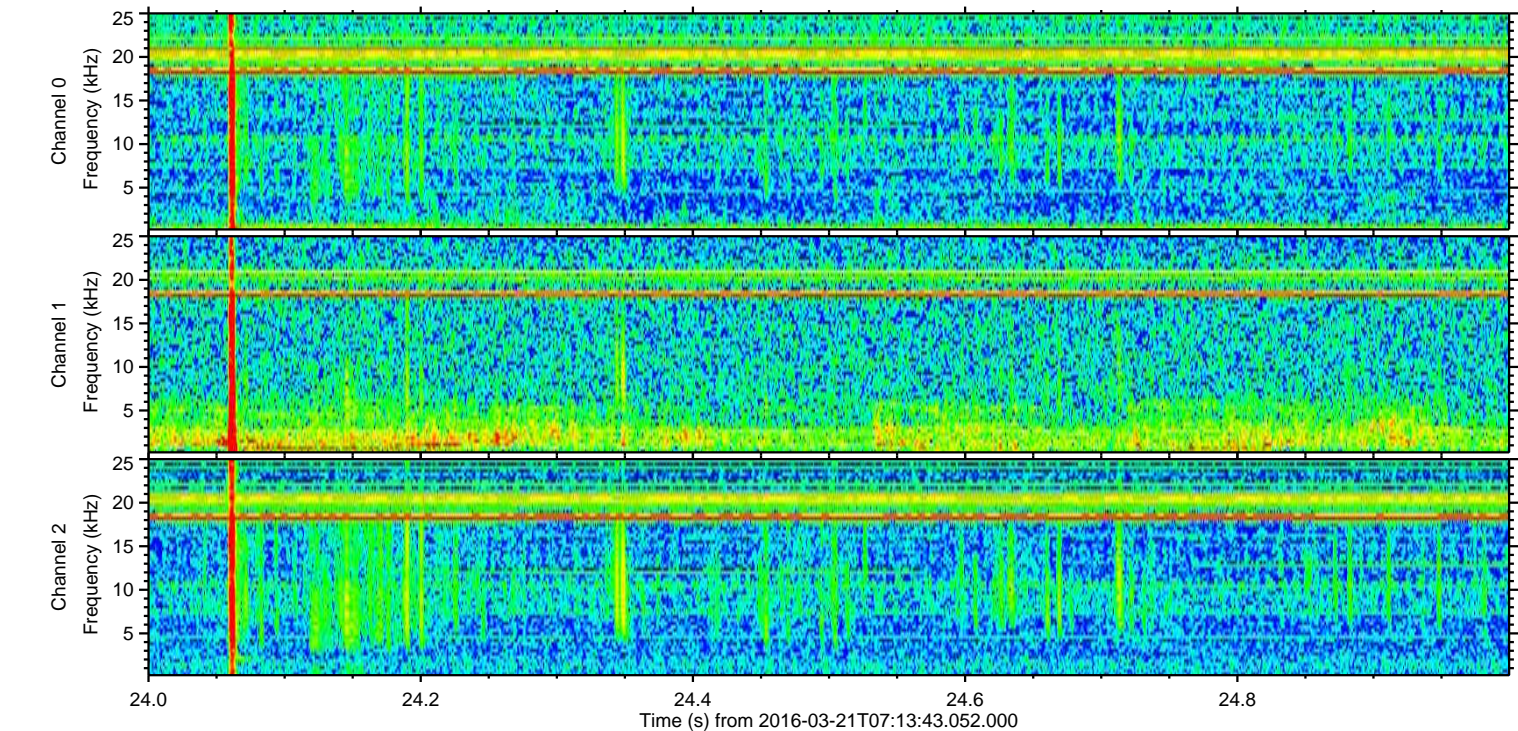
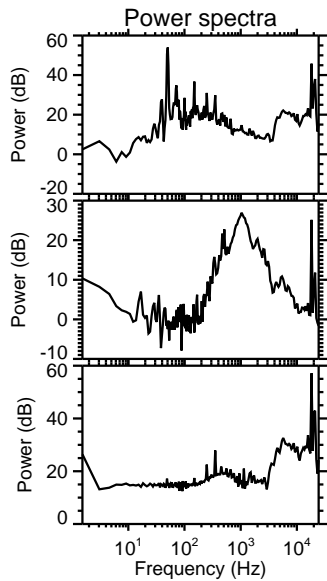
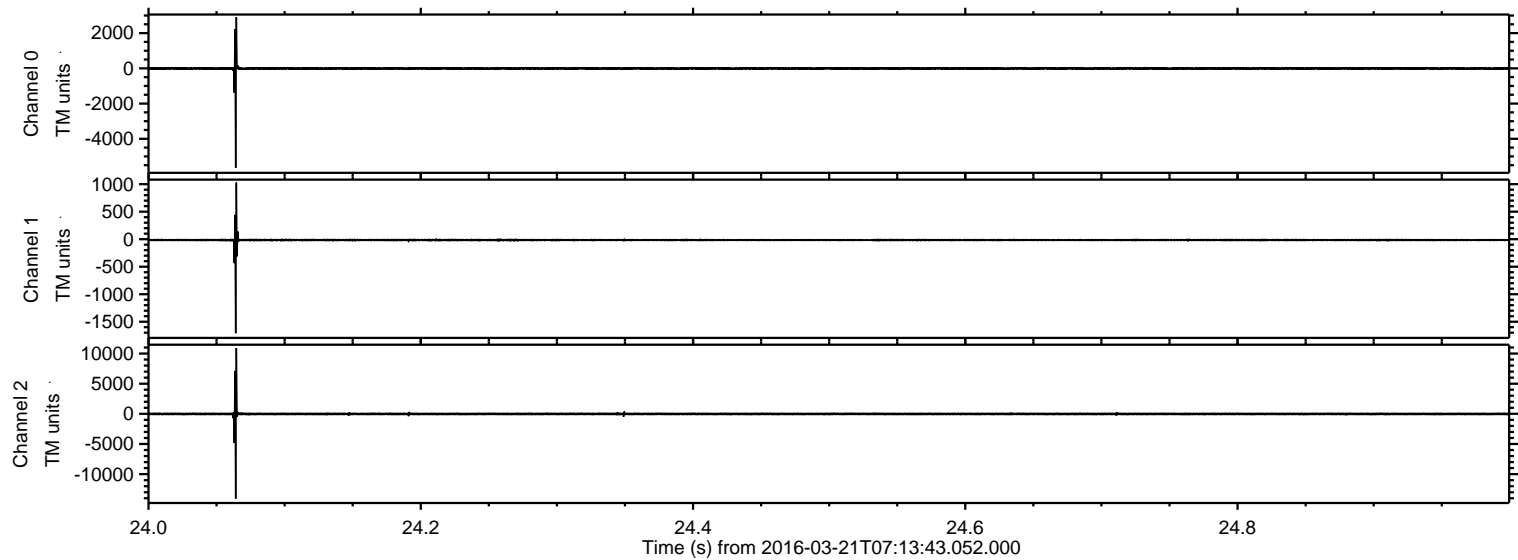

ELMAVAN 3D WAVEFORMS (Measured data sampled at 50 kHz) 51000 packets of 144 samples from 2016-03-21T07:13:43.052.000. Part 124/147

Processed Thu Apr 21 19:48:50 2016 by ELM ver.2012-10-06 from 001__elm20160321_071342__dat00.bin

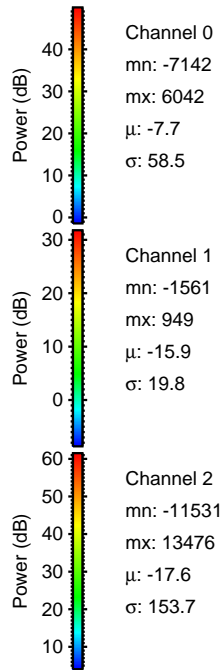
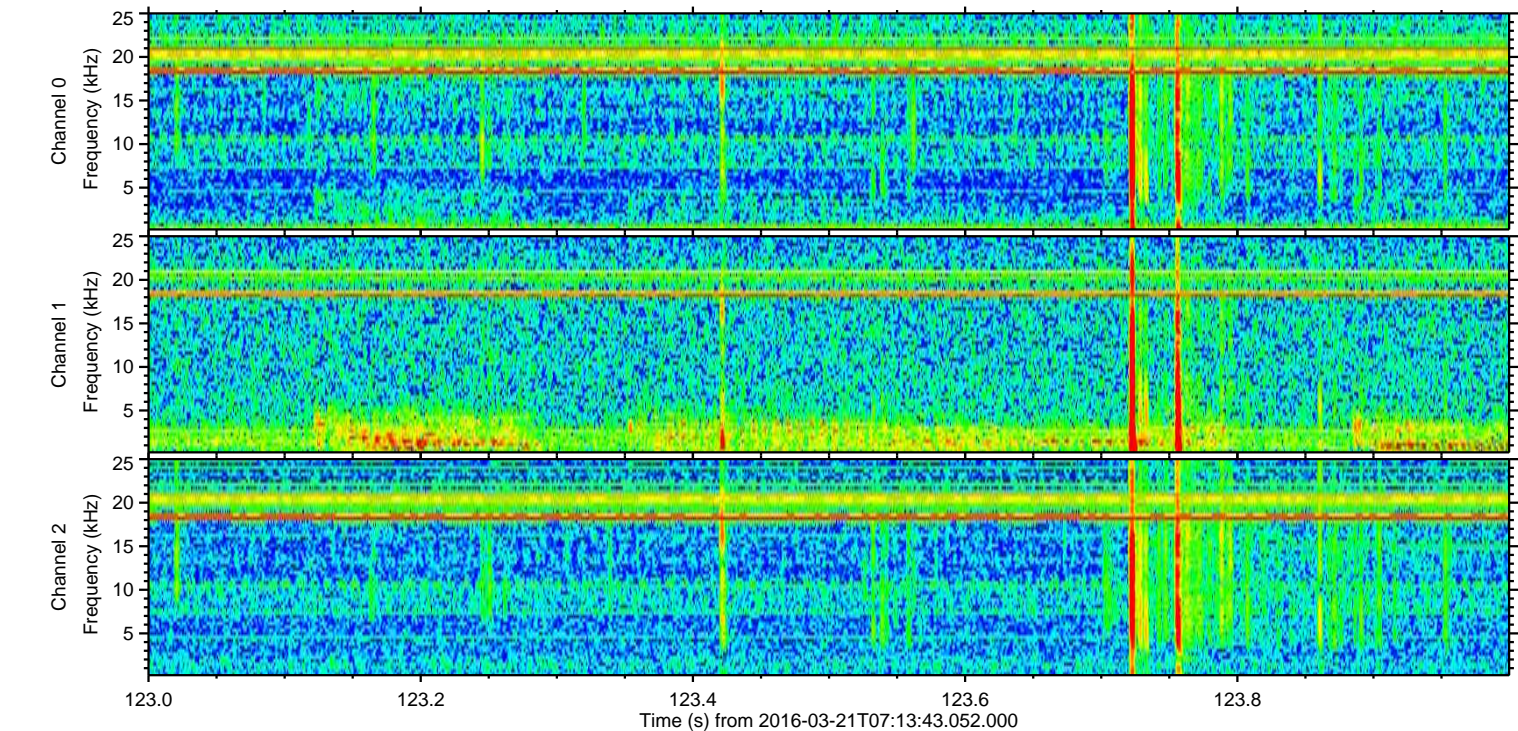
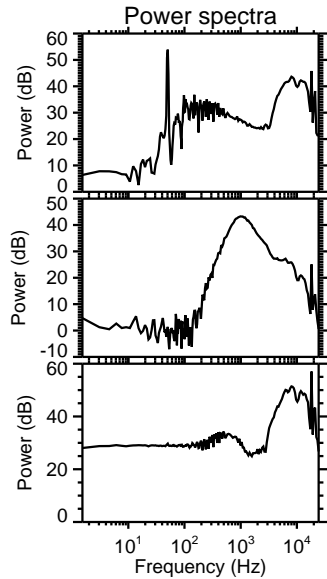
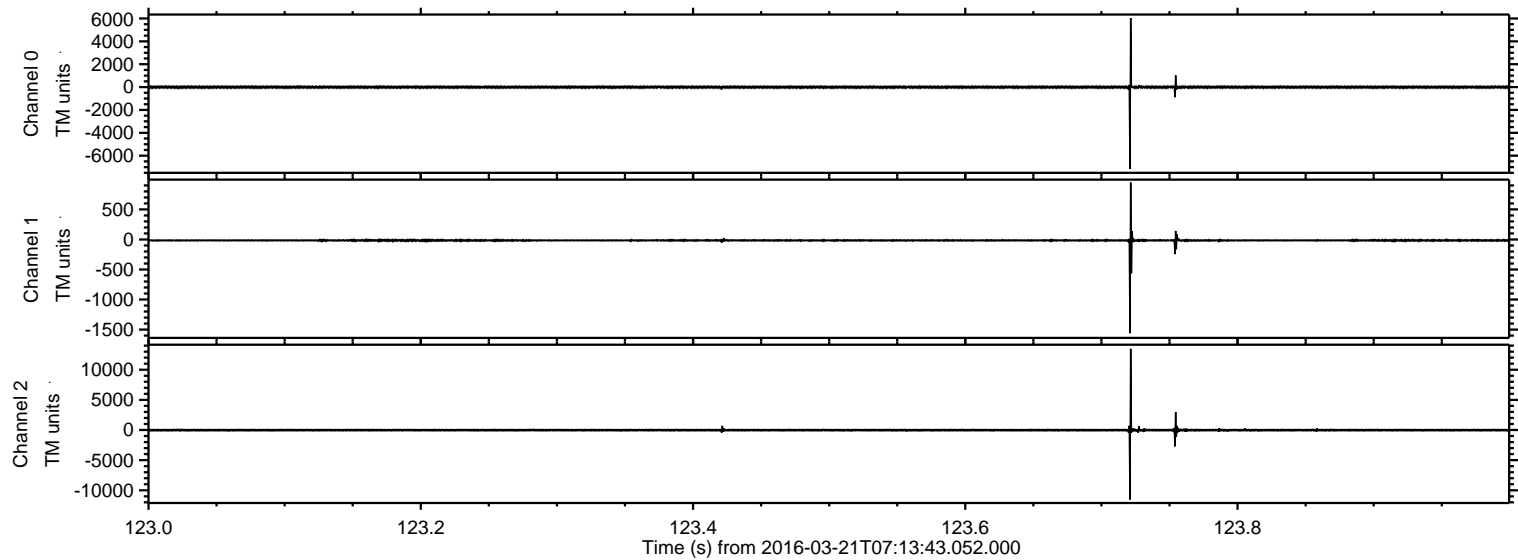

Processed Thu Apr 21 19:48:52 2016 by ELM ver.2012-10-06 from 001__elm20160321_071342__dat00.bin

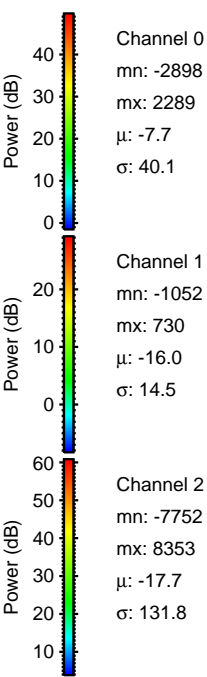
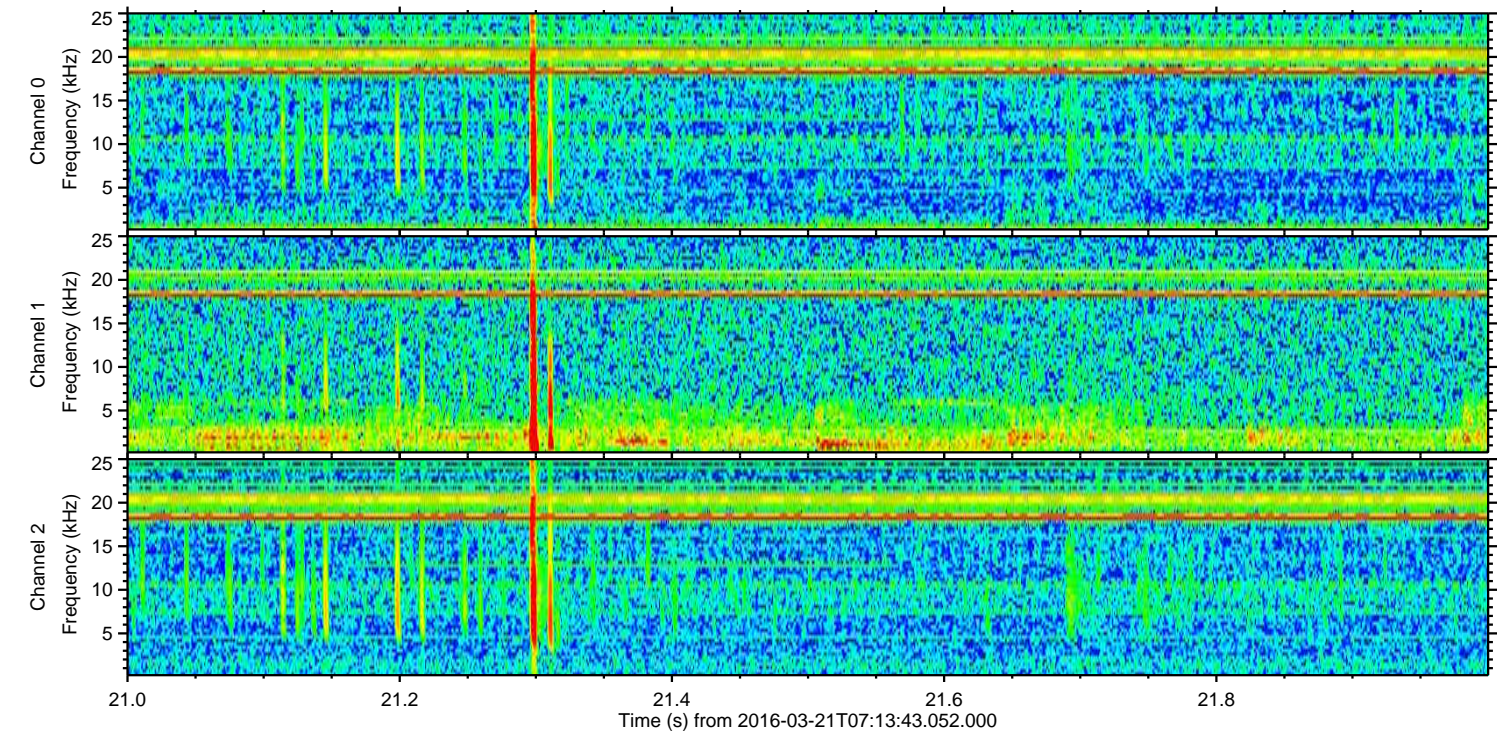
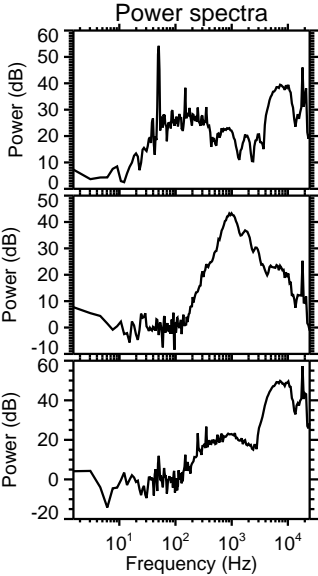
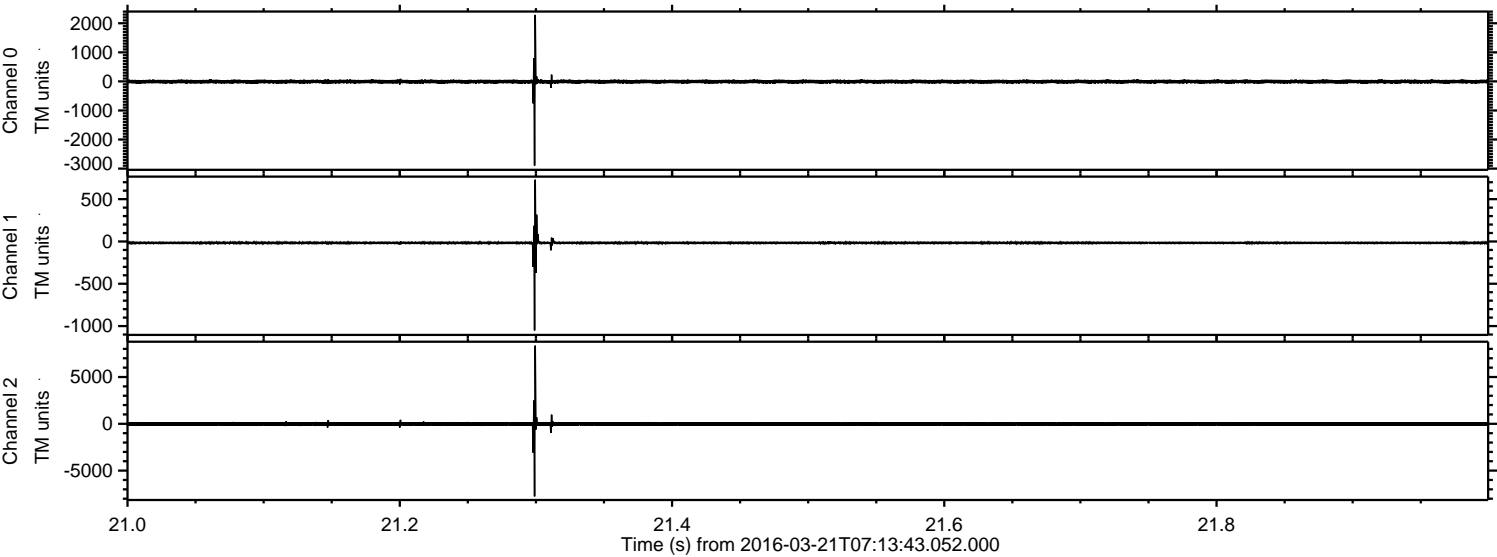

Processed Thu Apr 21 19:48:53 2016 by ELM ver.2012-10-06 from 001__elm20160321_071342__dat00.bin

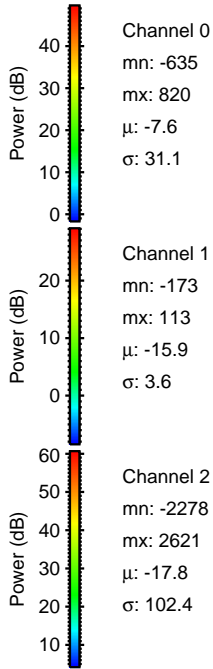
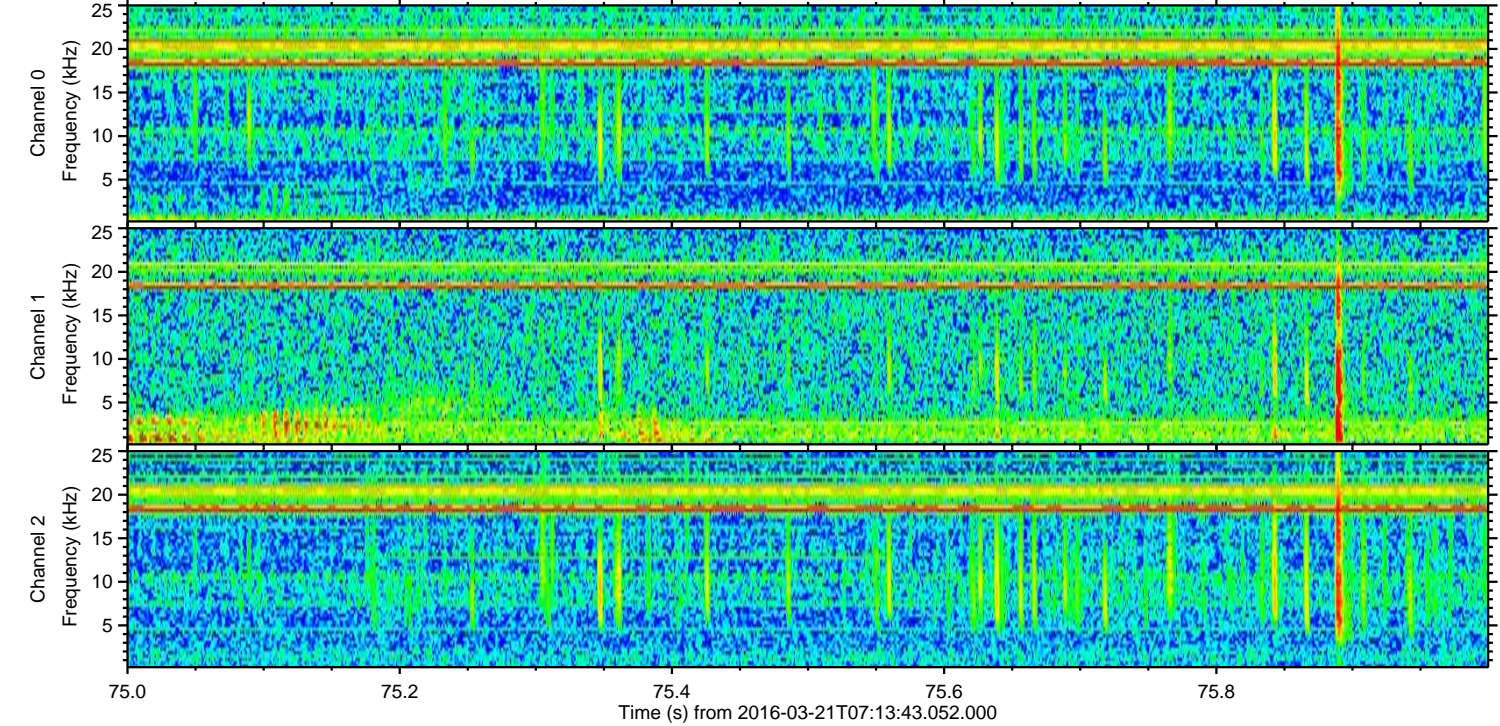
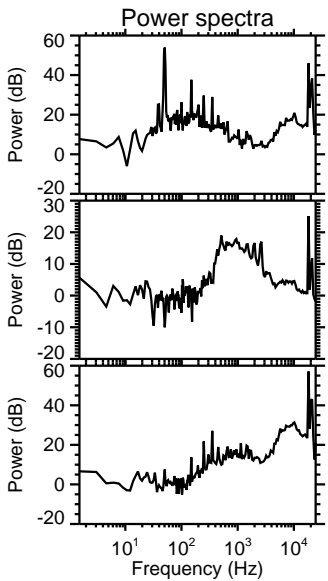
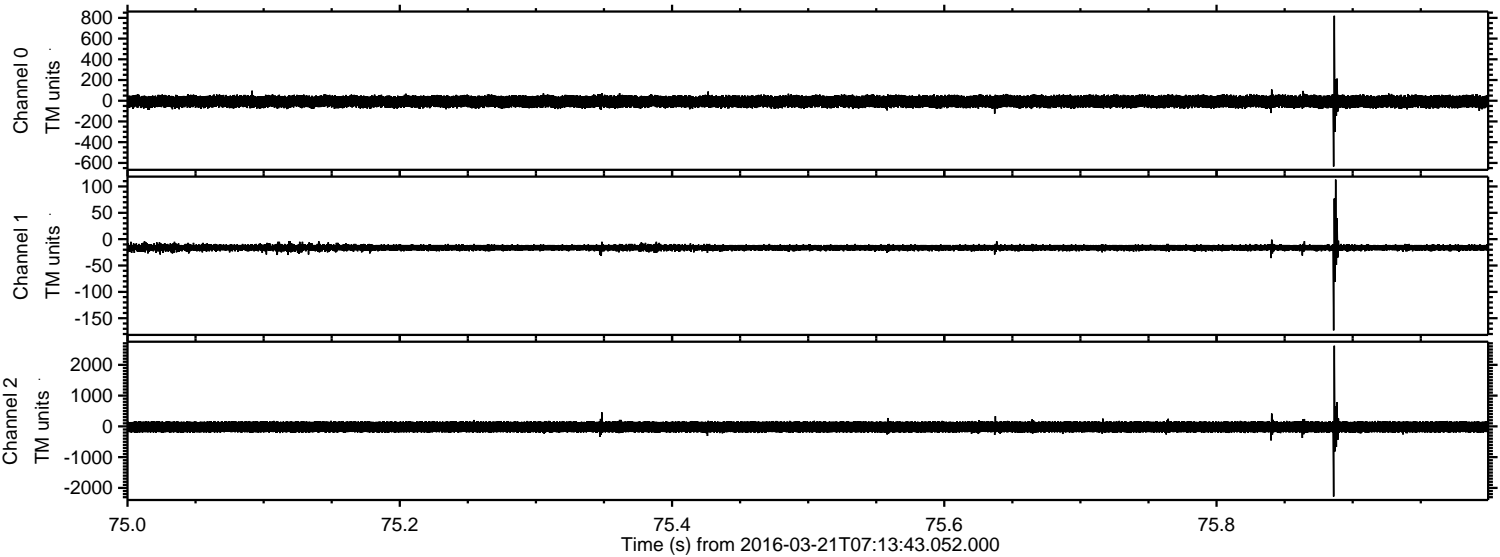

ELMAVAN 3D WAVEFORMS (Measured data sampled at 50 kHz) 51000 packets of 144 samples from 2016-03-21T07:13:43.052.000. Part 144/147

Processed Thu Apr 21 19:48:54 2016 by ELM ver.2012-10-06 from 001__elm20160321_071342__dat00.bin

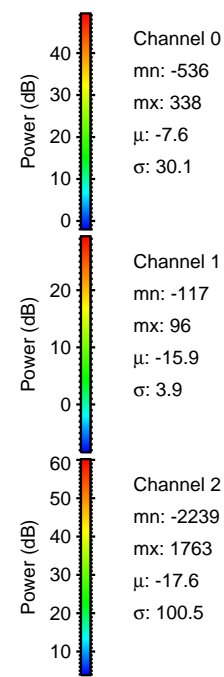
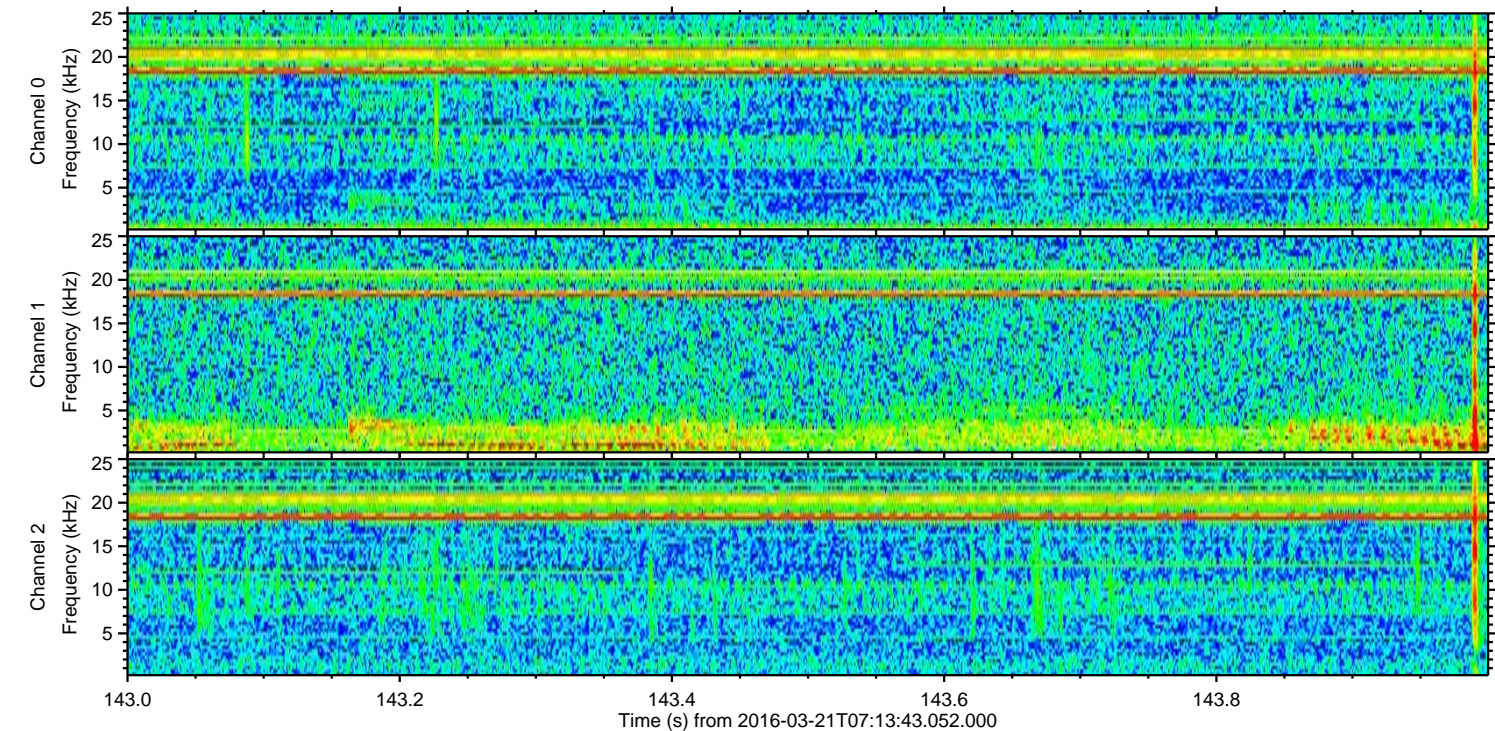
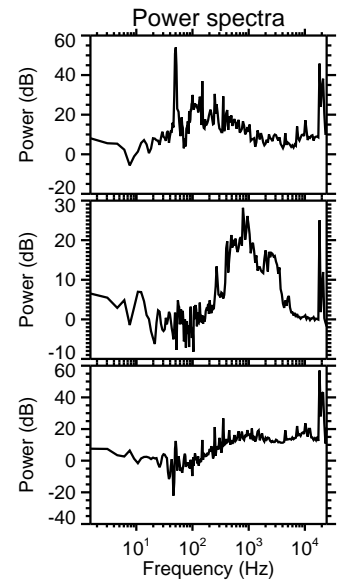
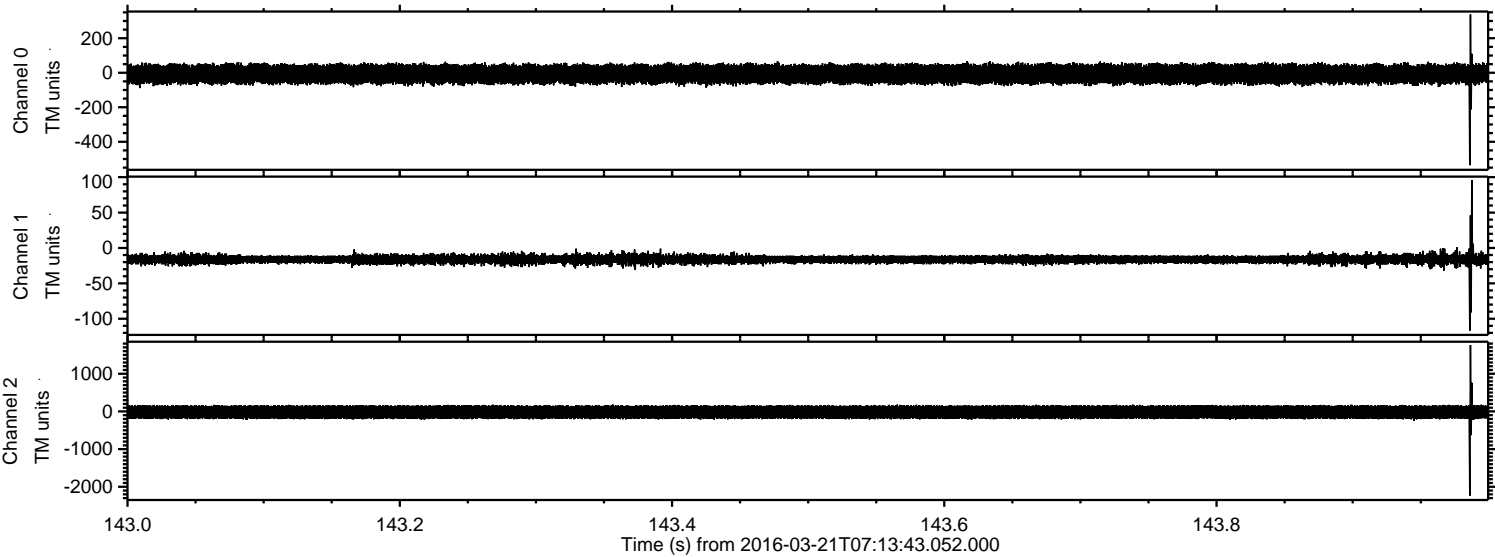

Processed Thu Apr 21 19:48:55 2016 by ELM ver.2012-10-06 from 001__elm20160321_071342__dat00.bin

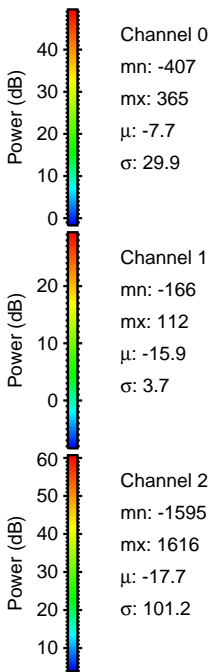
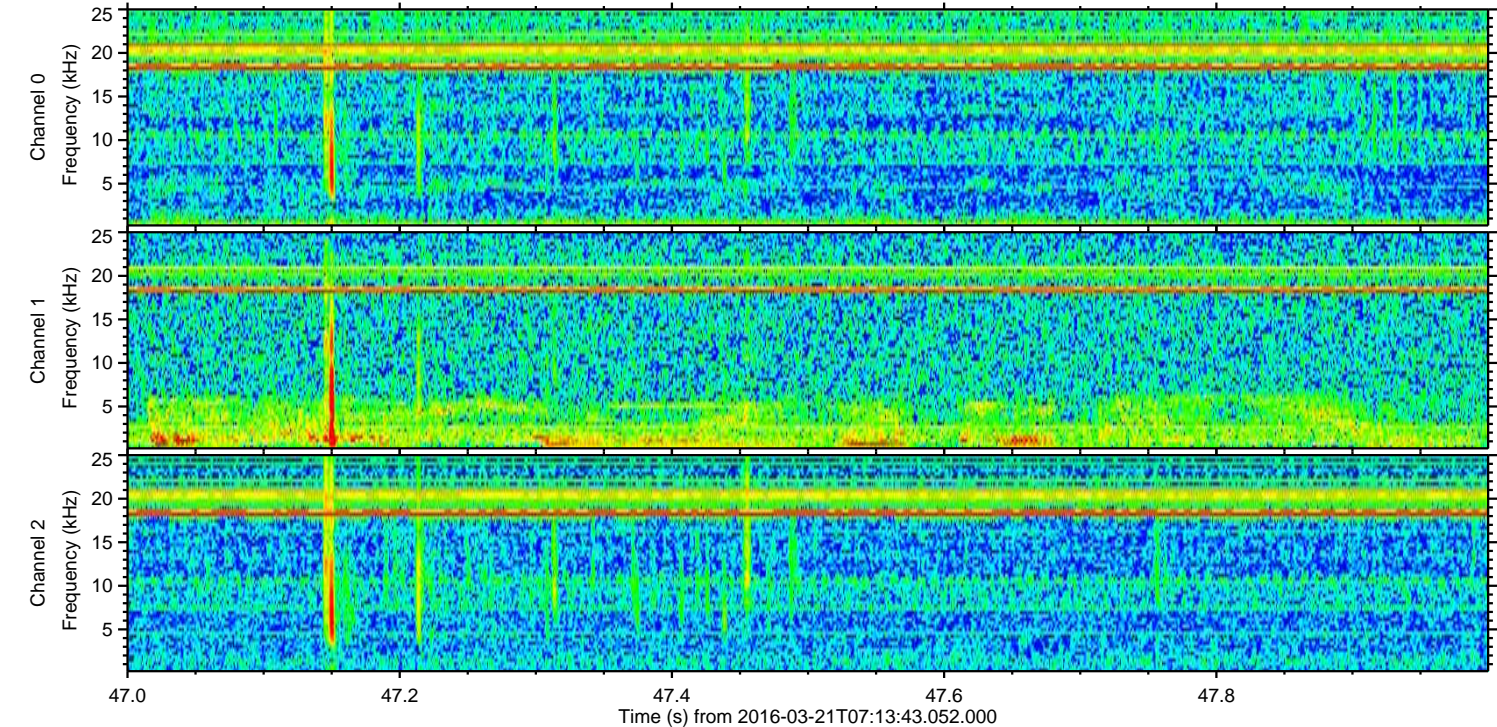
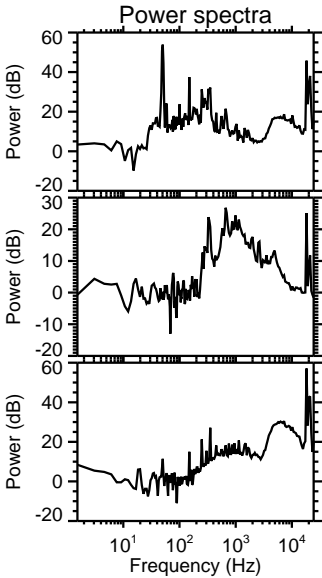
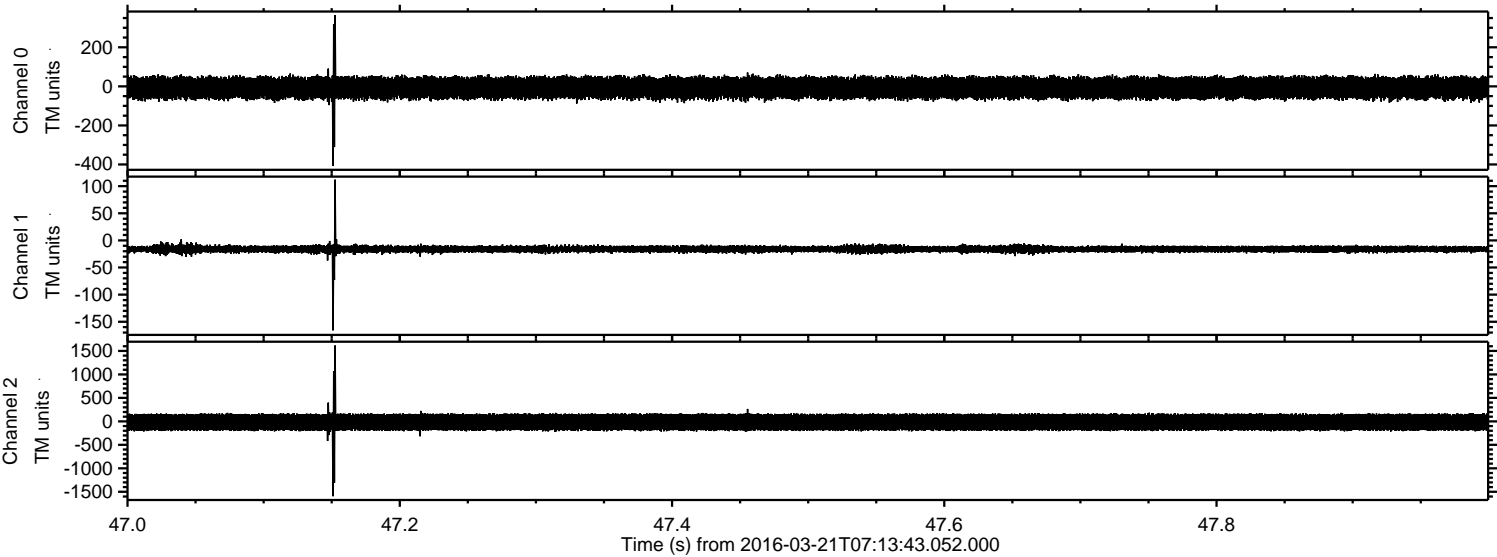

Processed Thu Apr 21 19:48:56 2016 by ELM ver.2012-10-06 from 001__elm20160321_071342__dat00.bin

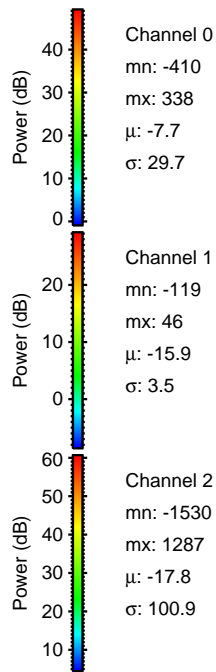
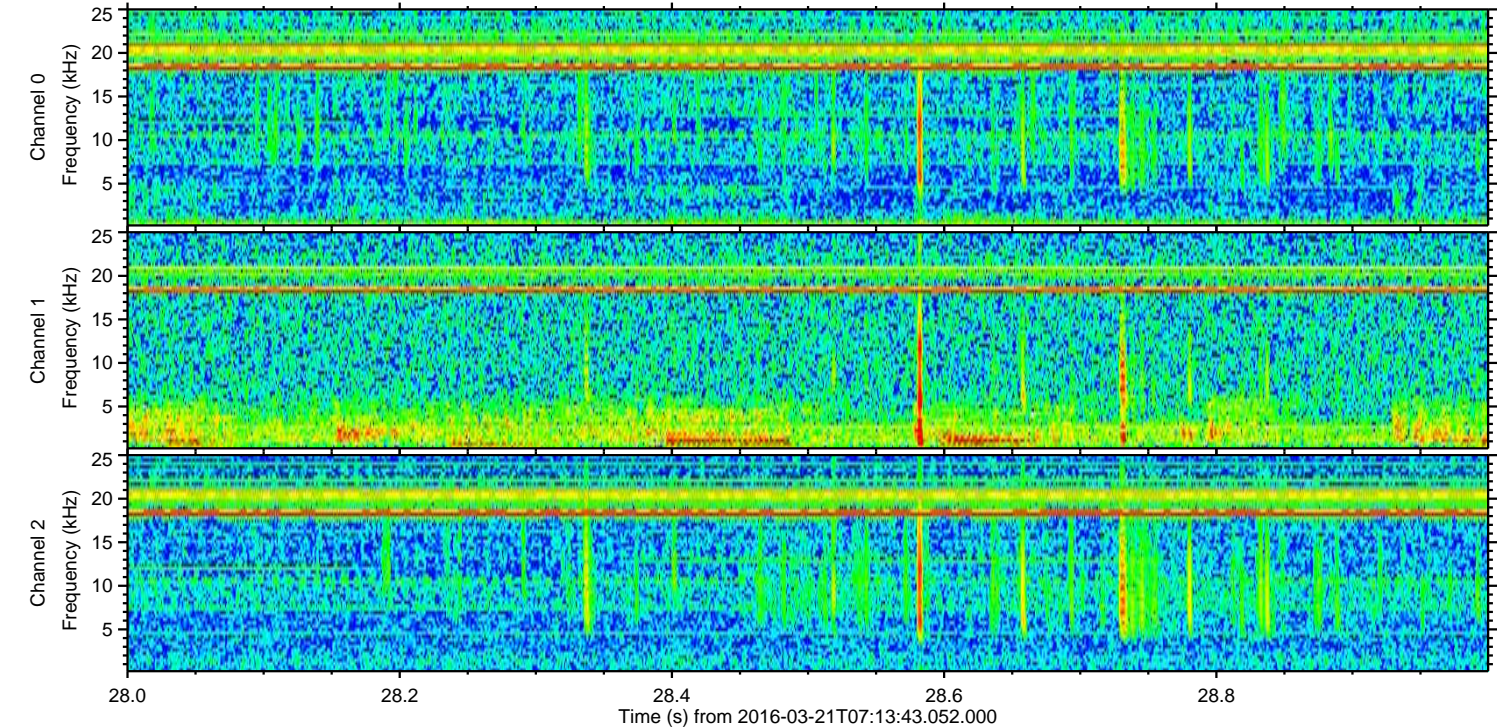
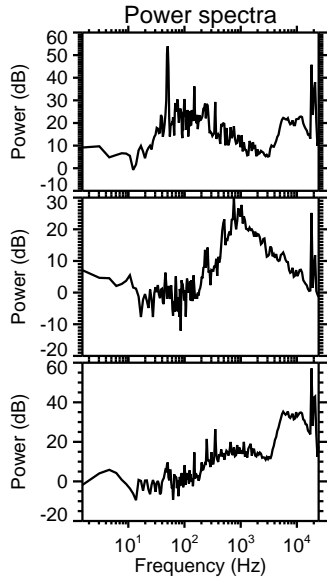
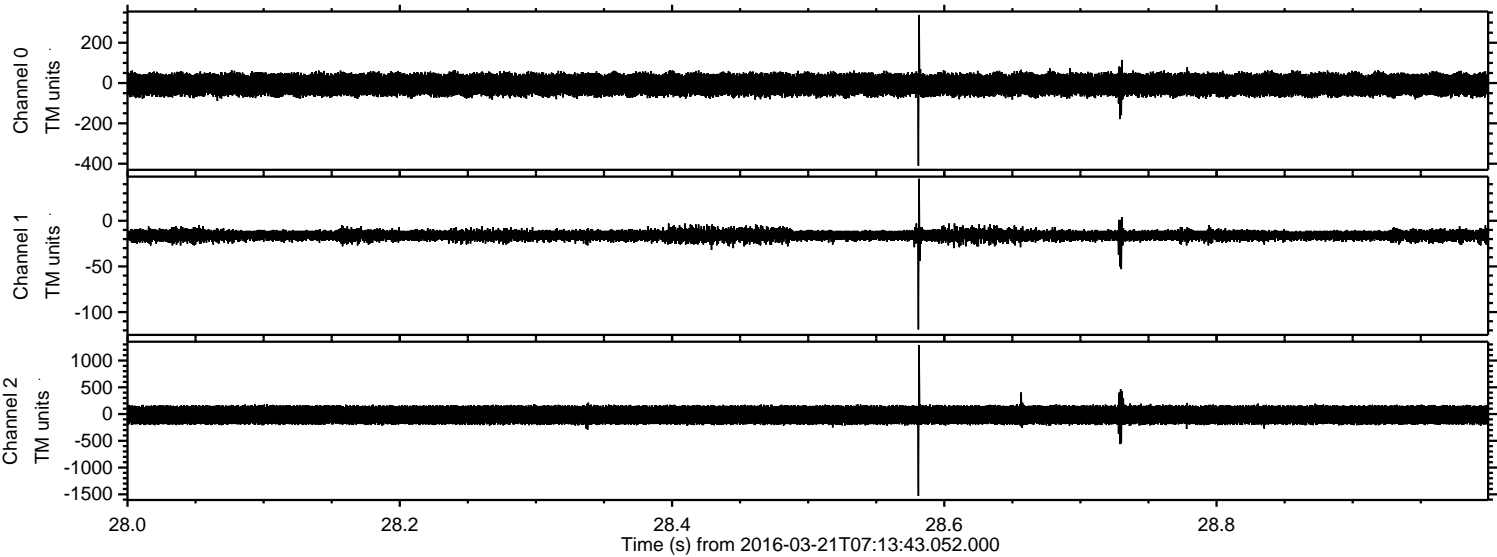

Power spectra

Channel 0
mn: -410
mx: 338
 μ : -7.7
 σ : 29.7

Channel 1
mn: -119
mx: 46
 μ : -15.9
 σ : 3.5

Channel 2
mn: -1530
mx: 1287
 μ : -17.8
 σ : 100.9

Processed Thu Apr 21 19:48:57 2016 by ELM ver.2012-10-06 from 001__elm20160321_071342__dat00.bin

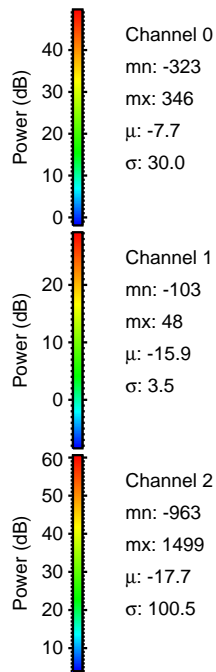
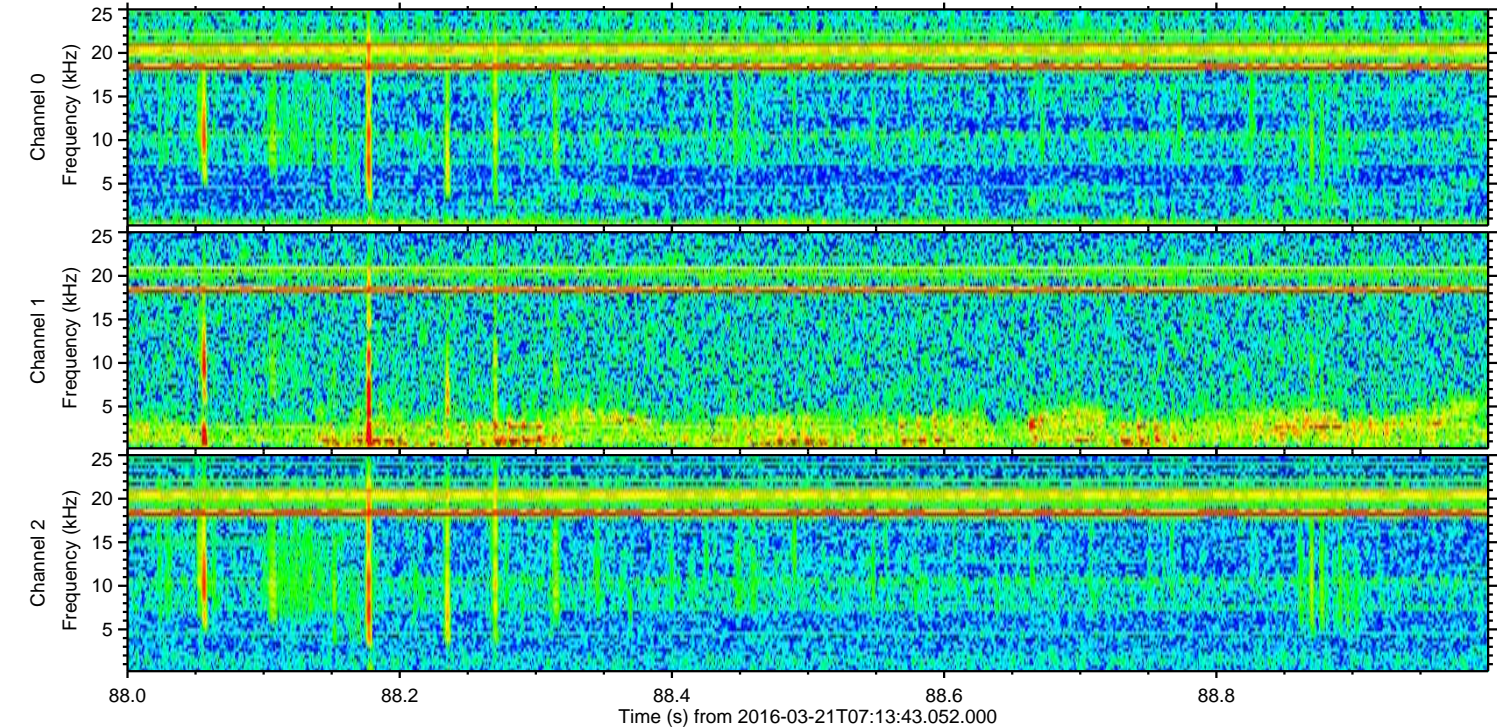
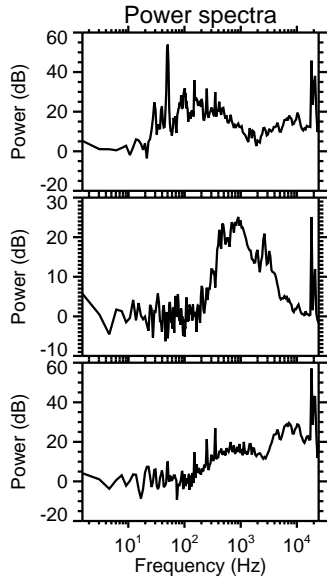
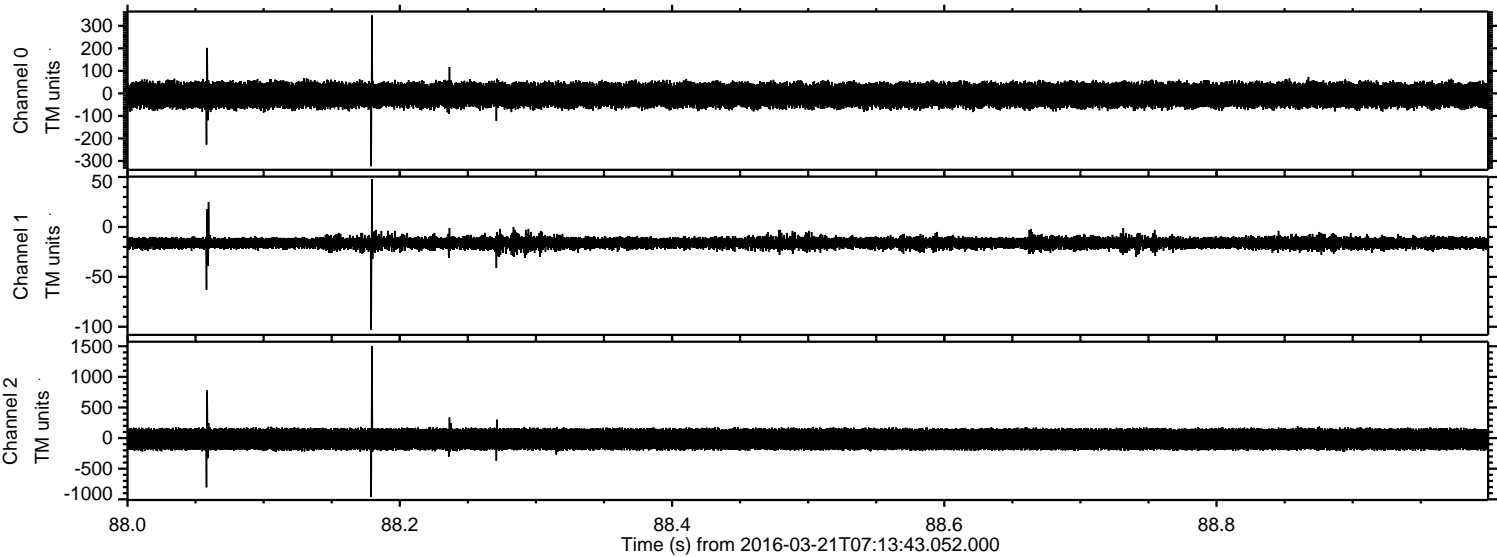

Processed Thu Apr 21 19:48:58 2016 by ELM ver.2012-10-06 from 001__elm20160321_071342__dat00.bin

