

# ELMAVAN 3D WAVEFORMS (Measured data sampled at 50 kHz) 51000 packets of 144 samples from 2016-03-21T06:38:41.472.000.

Processed Thu Apr 21 19:37:18 2016 by ELM ver.2012-10-06 from 001\_\_elm20160321\_063840\_\_dat00.bin

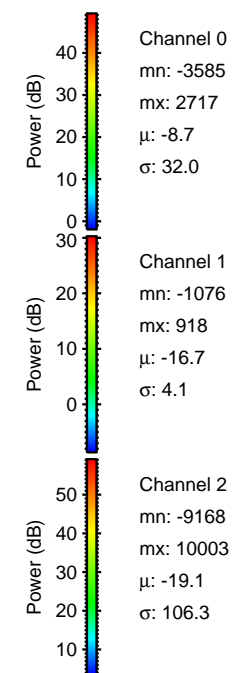

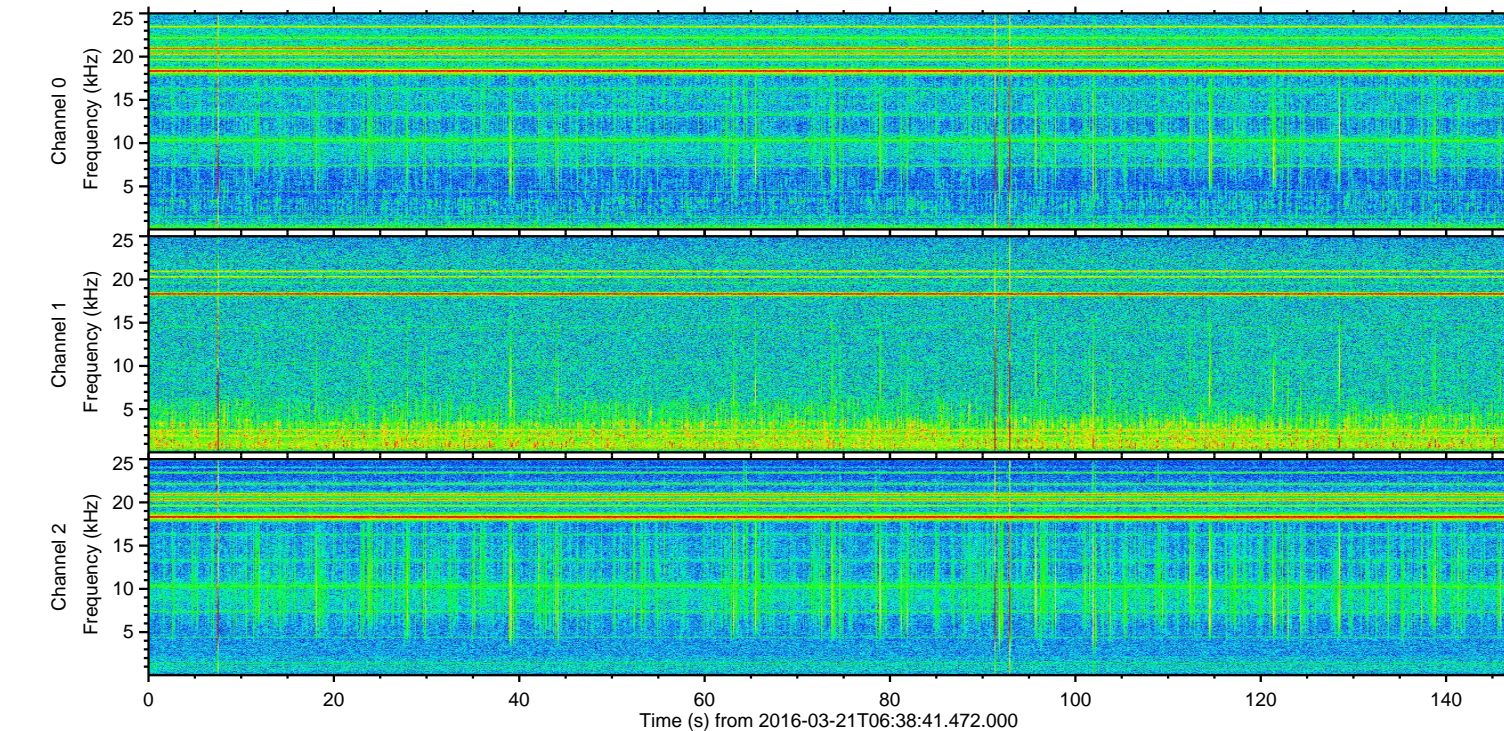
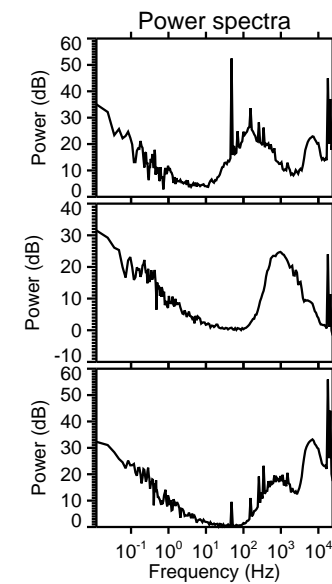
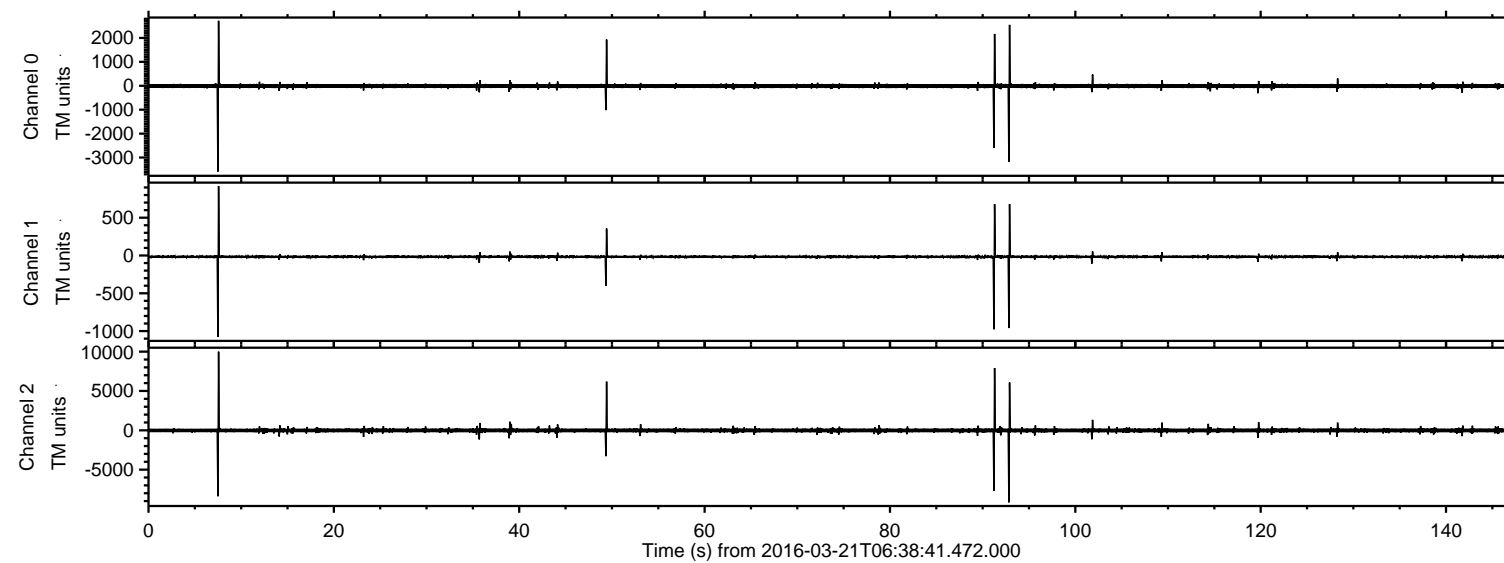

Processed Thu Apr 21 19:37:37 2016 by ELM ver.2012-10-06 from 001\_\_elm20160321\_063840\_\_dat00.bin

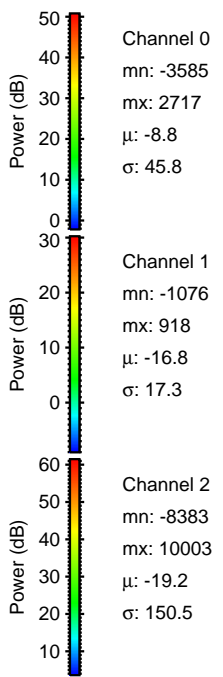
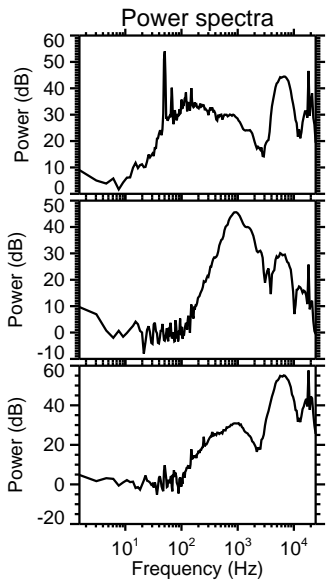
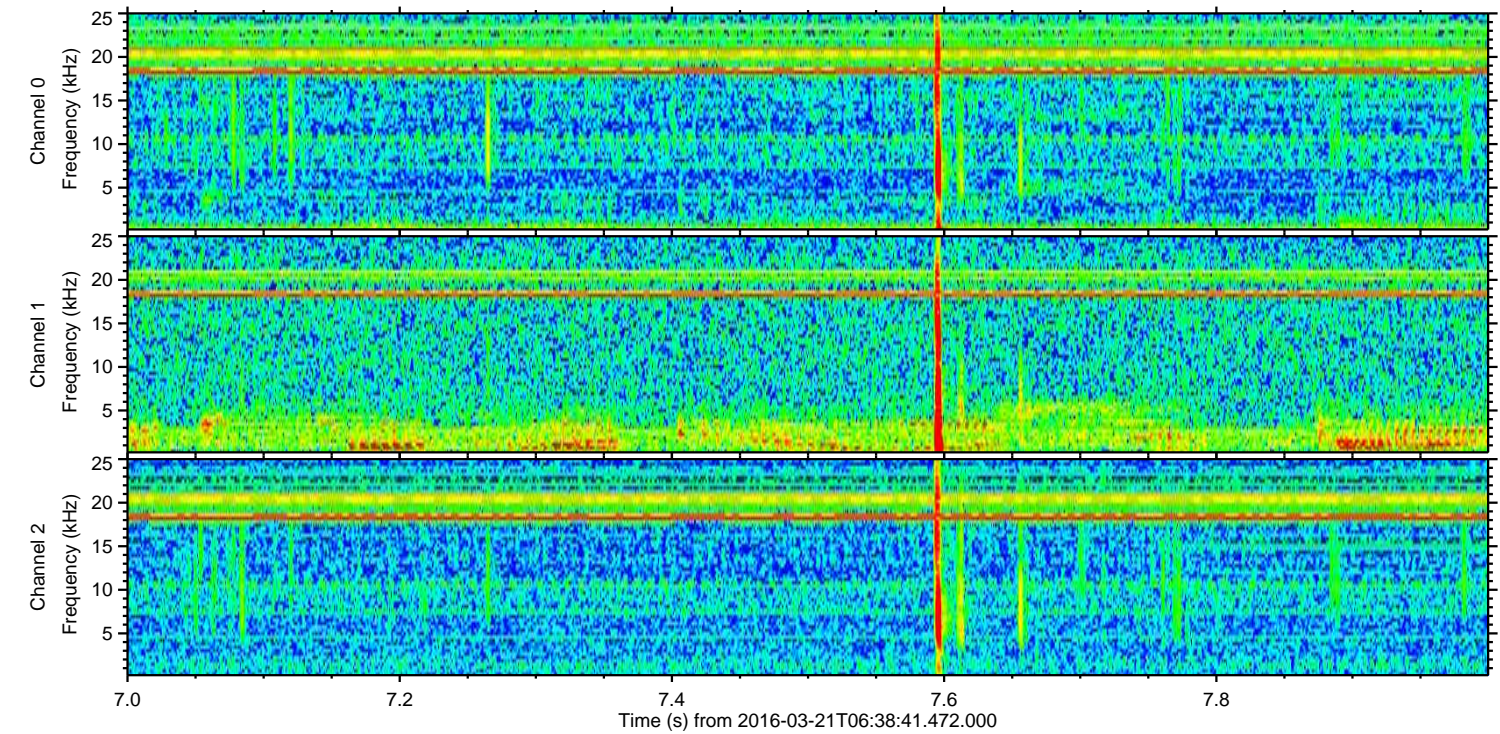
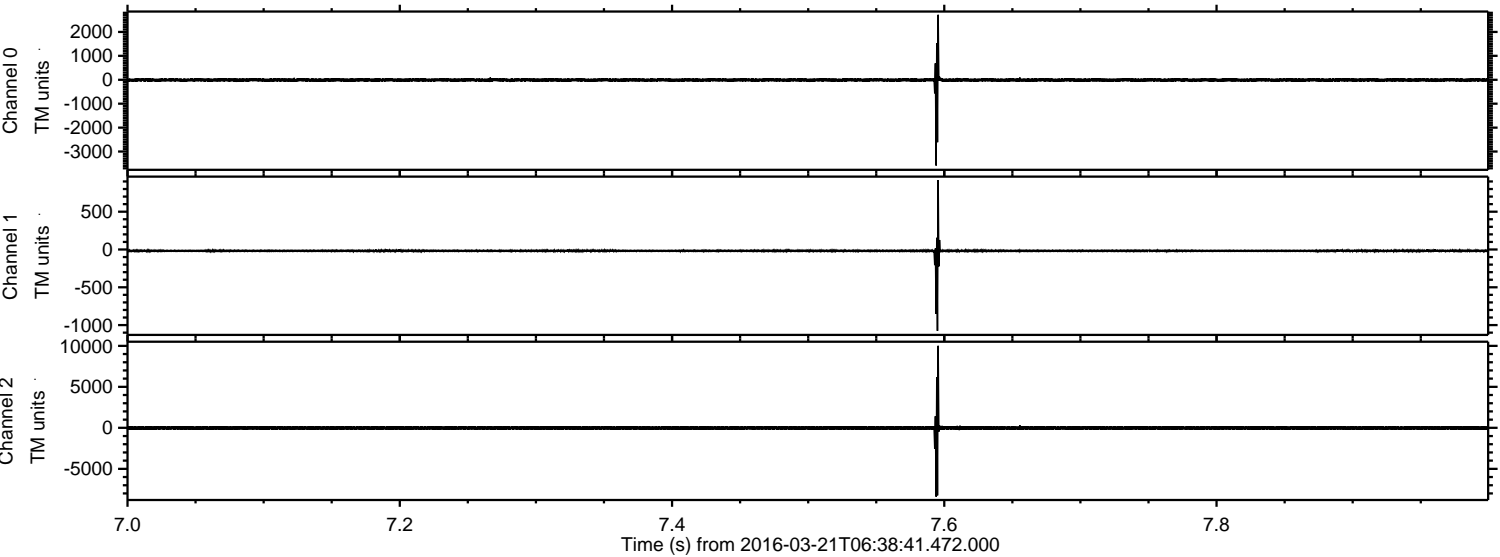



Processed Thu Apr 21 19:37:39 2016 by ELM ver.2012-10-06 from 001\_\_elm20160321\_063840\_\_dat00.bin

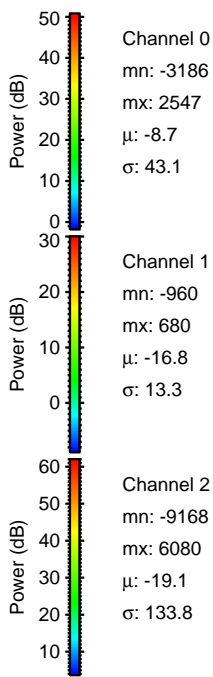
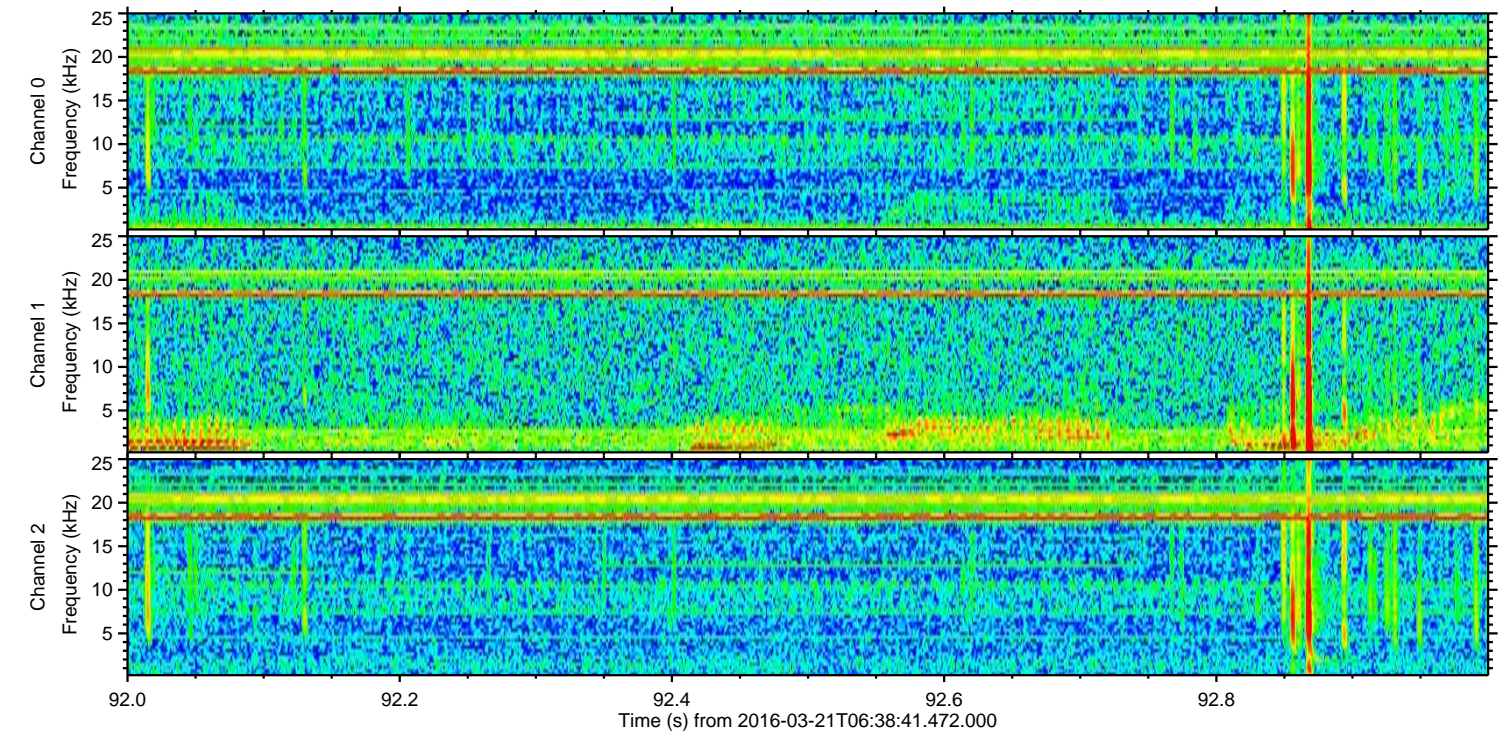
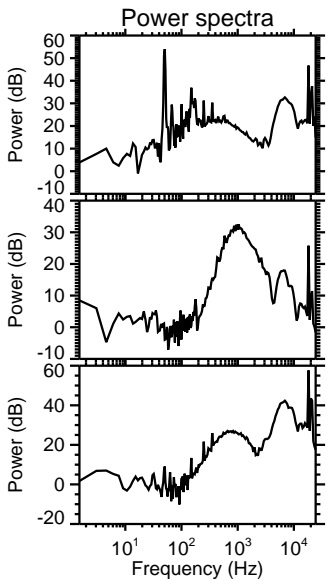
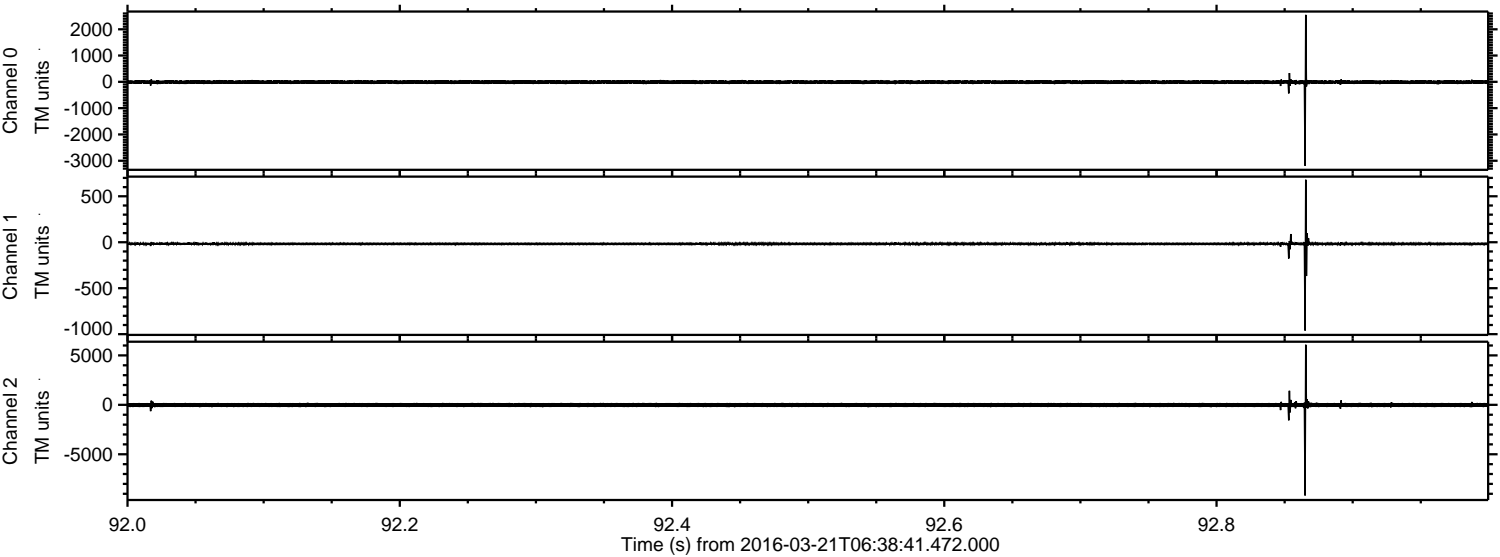



Processed Thu Apr 21 19:37:40 2016 by ELM ver.2012-10-06 from 001\_\_elm20160321\_063840\_\_dat00.bin

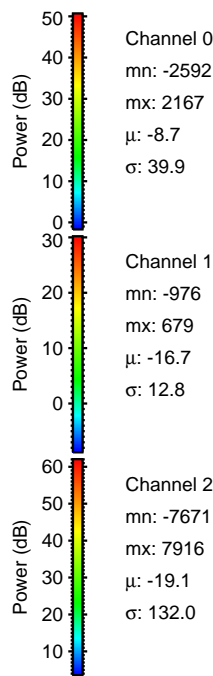
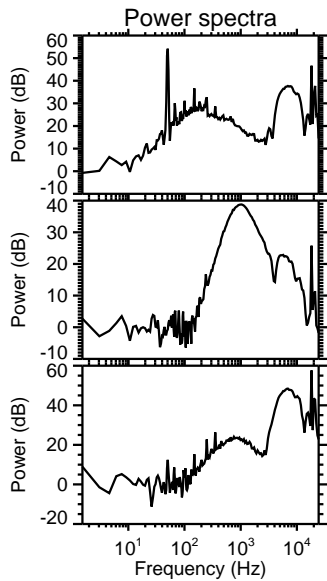
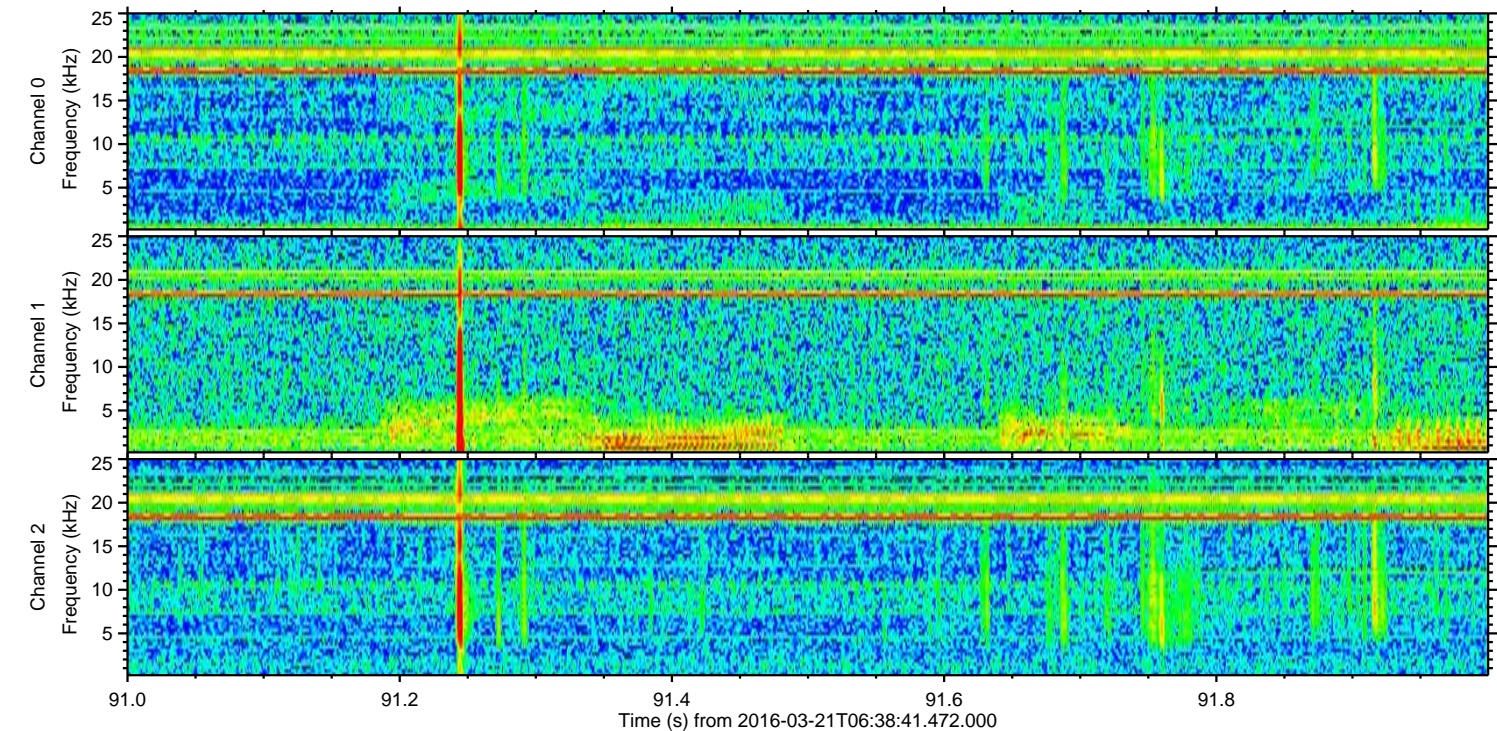
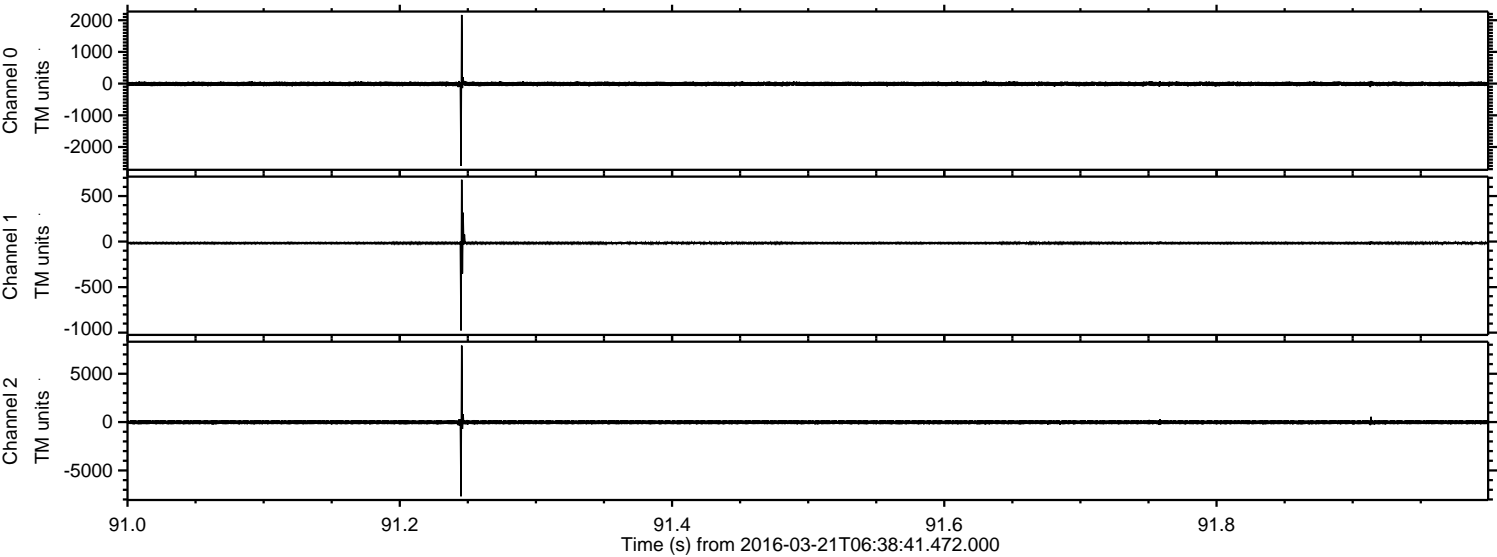



Processed Thu Apr 21 19:37:41 2016 by ELM ver.2012-10-06 from 001\_\_elm20160321\_063840\_\_dat00.bin

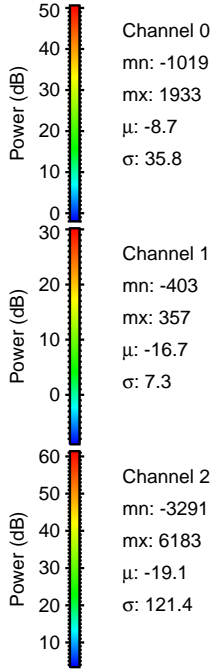
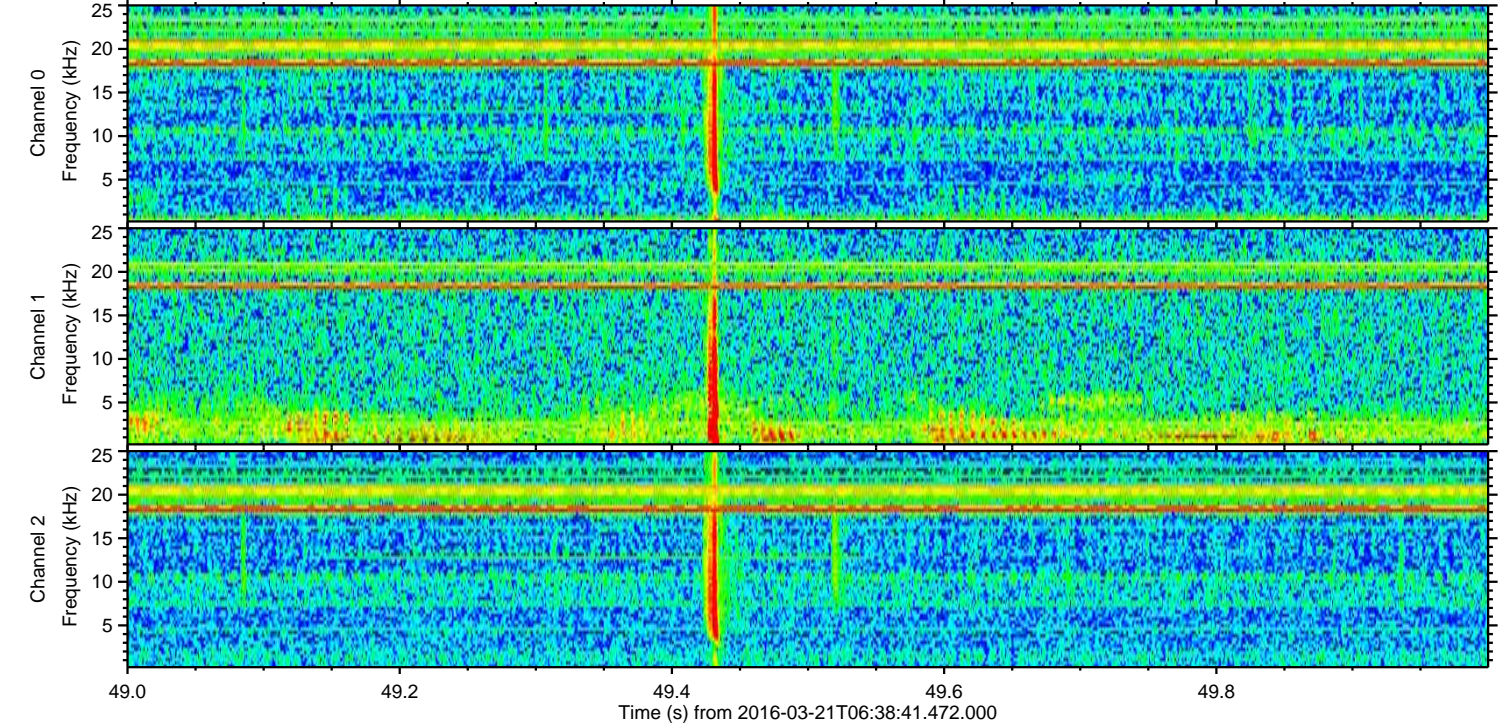
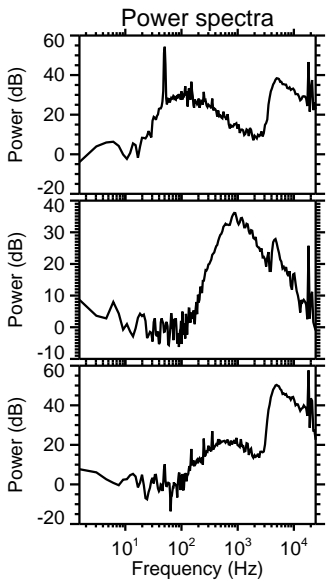
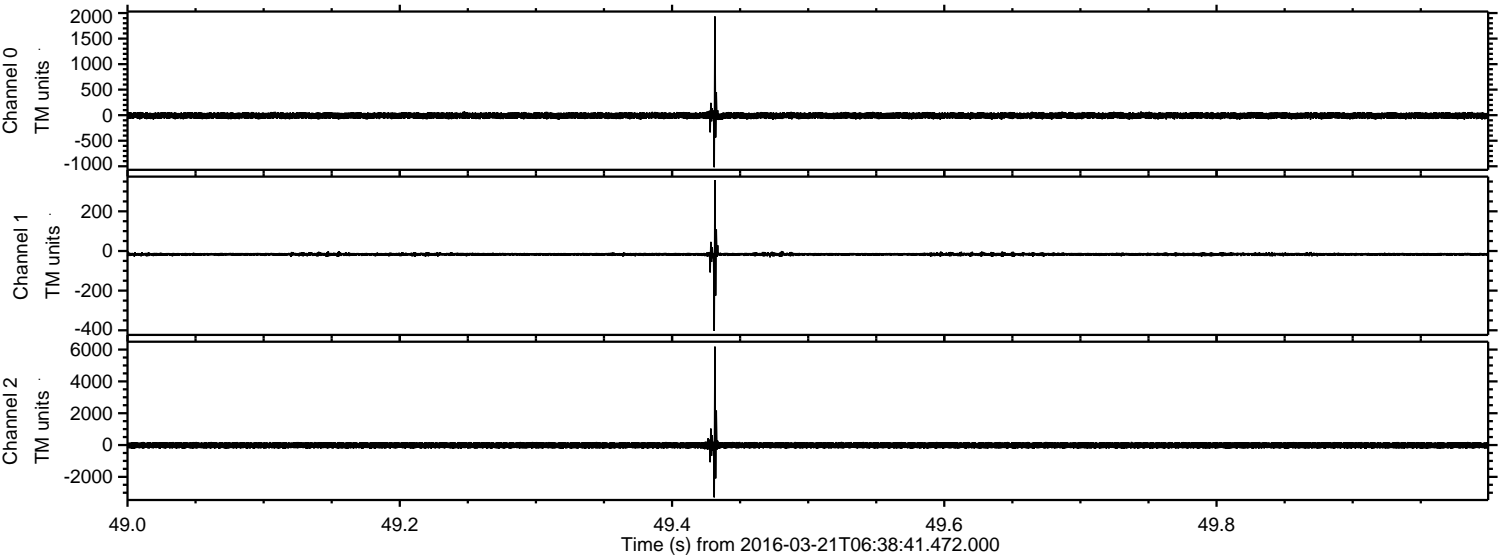



ELMAVAN 3D WAVEFORMS (Measured data sampled at 50 kHz) 51000 packets of 144 samples from 2016-03-21T06:38:41.472.000. Part 102/147

Processed Thu Apr 21 19:37:42 2016 by ELM ver.2012-10-06 from 001\_\_elm20160321\_063840\_\_dat00.bin

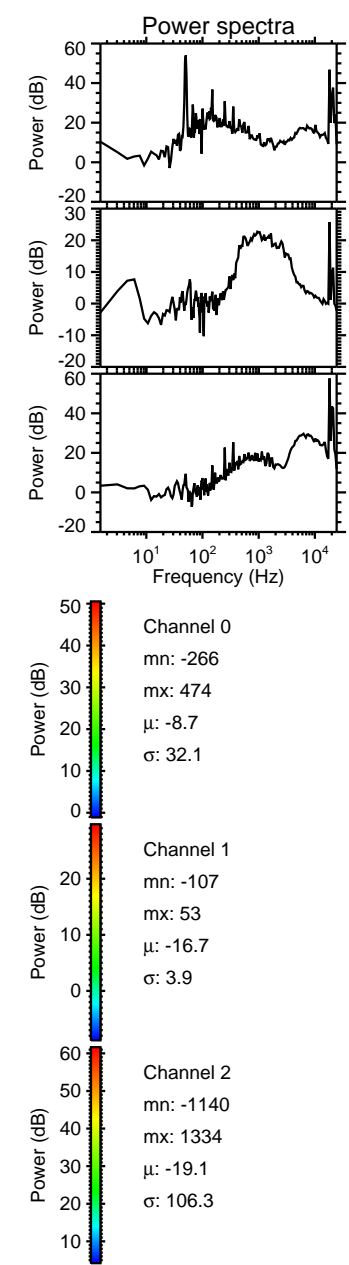
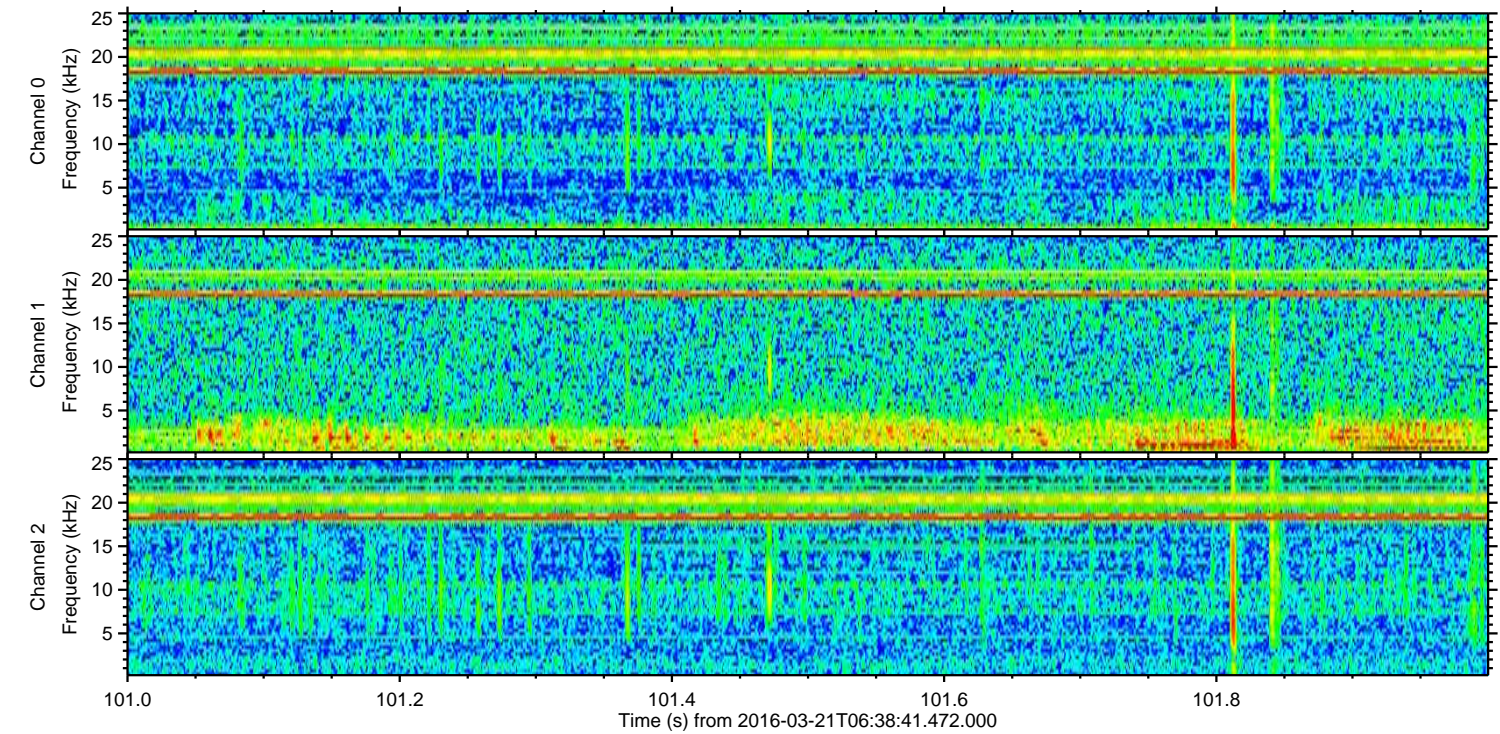
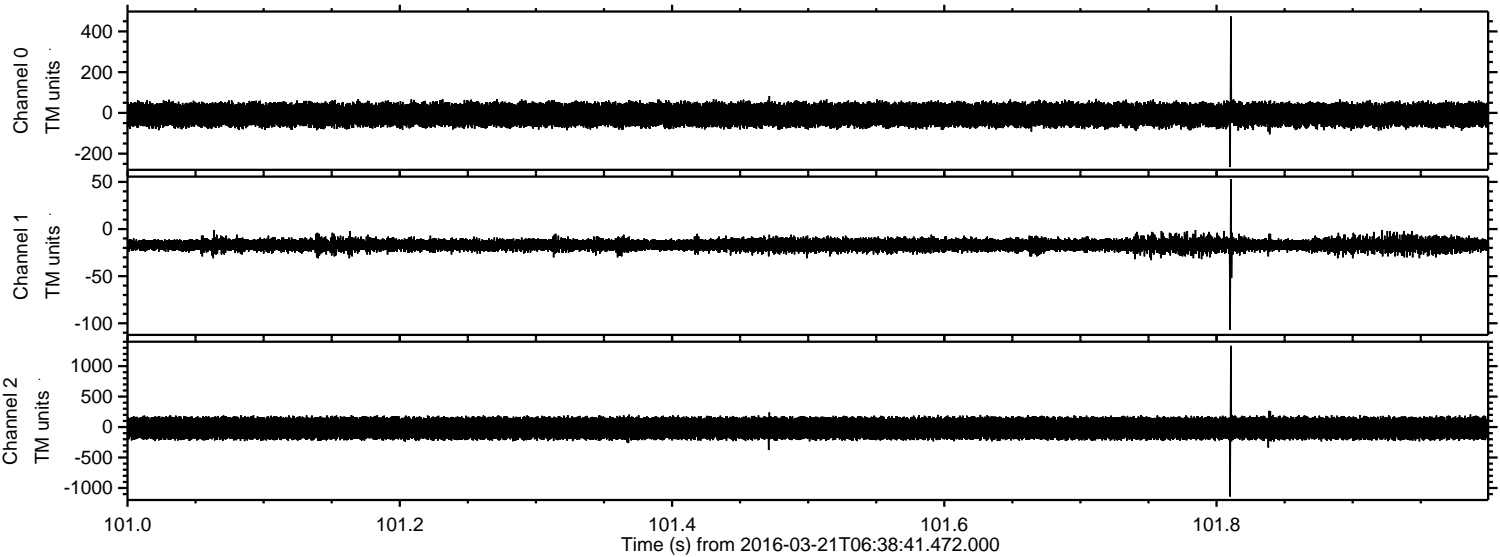



Processed Thu Apr 21 19:37:44 2016 by ELM ver.2012-10-06 from 001\_\_elm20160321\_063840\_\_dat00.bin

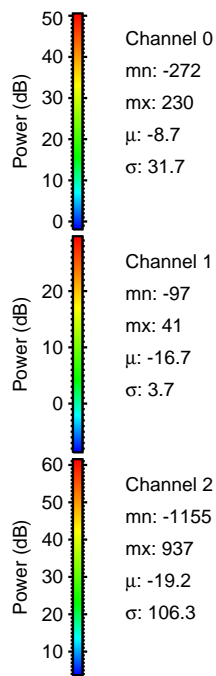
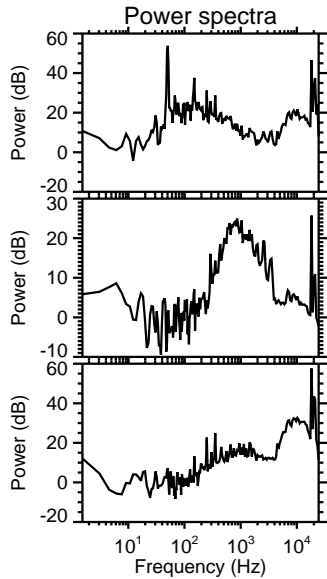
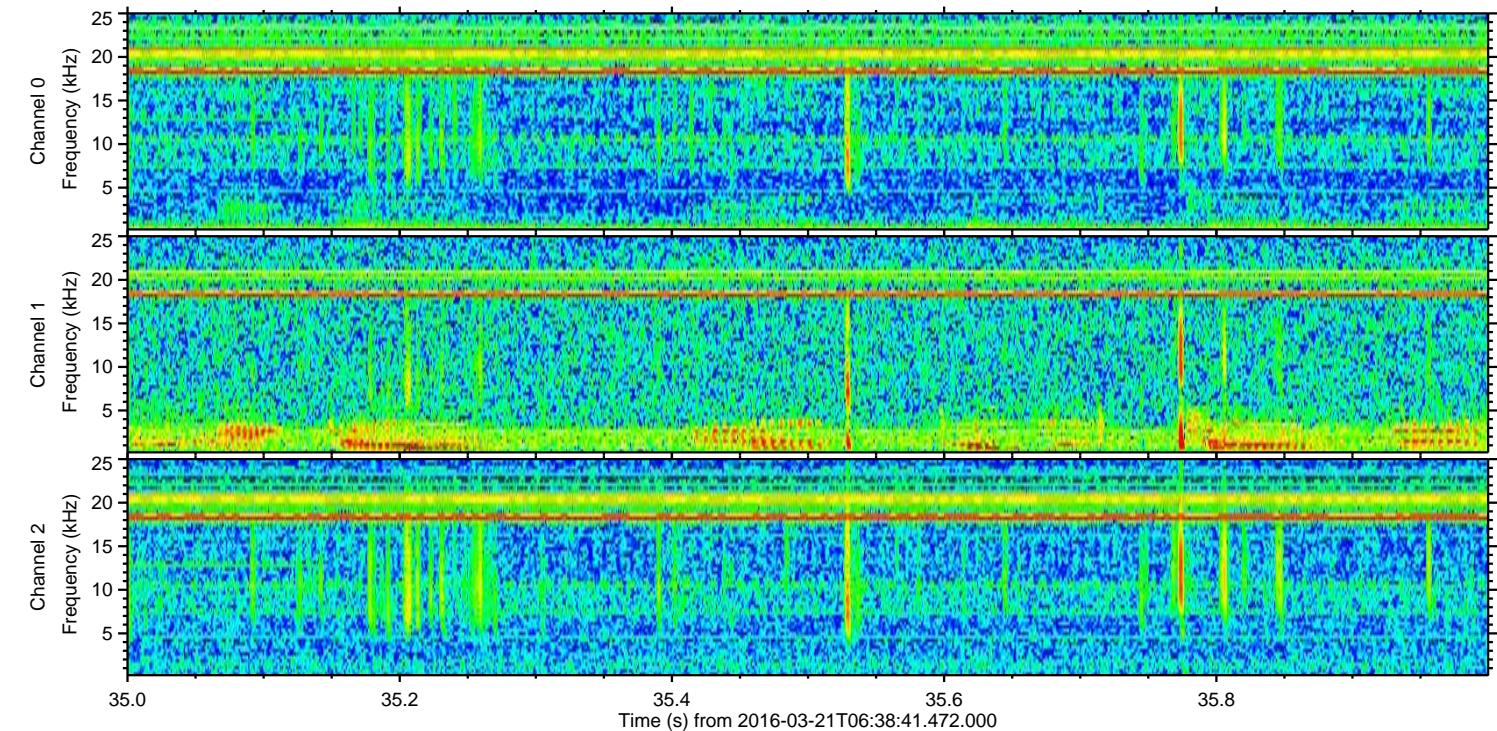
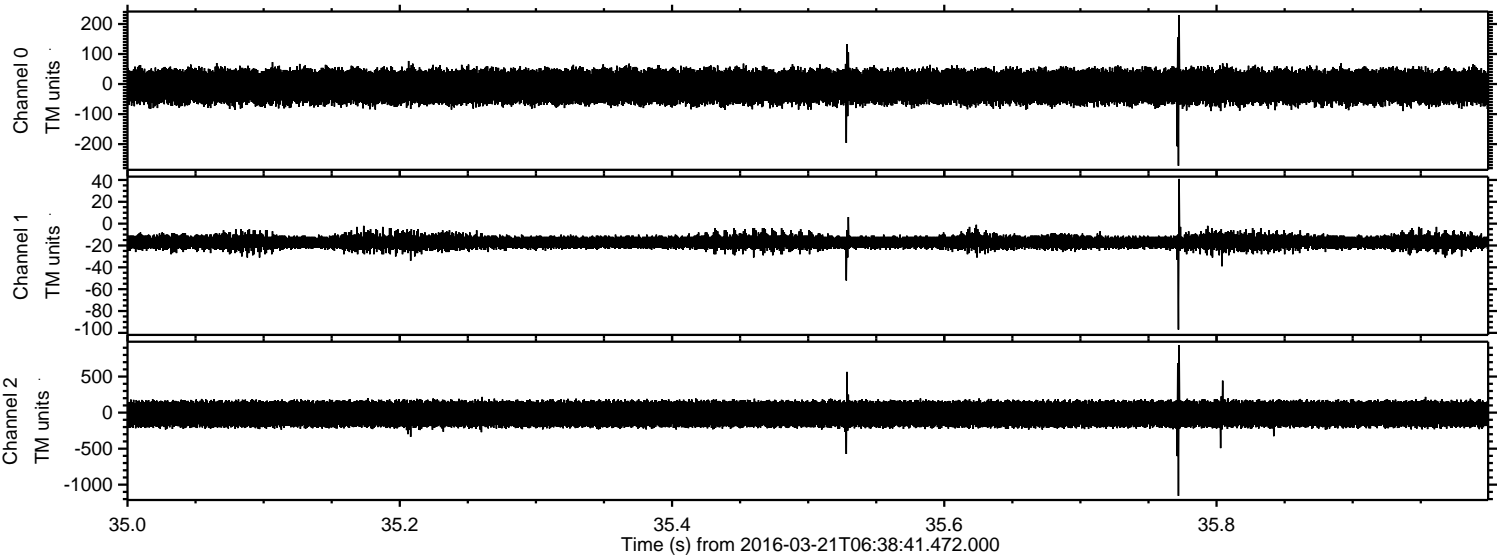



Processed Thu Apr 21 19:37:45 2016 by ELM ver.2012-10-06 from 001\_\_elm20160321\_063840\_\_dat00.bin

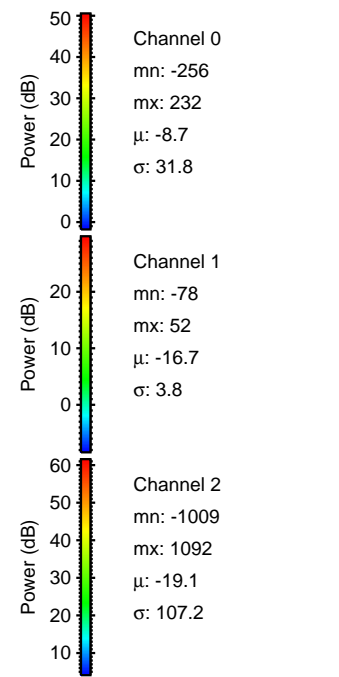
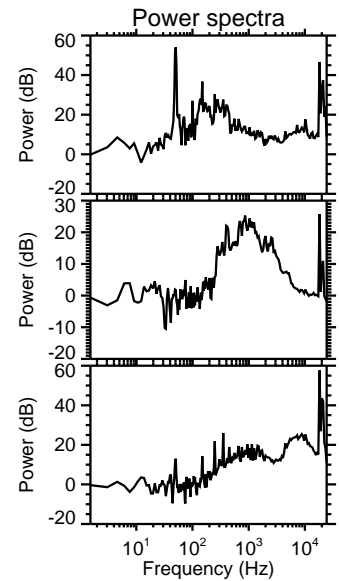
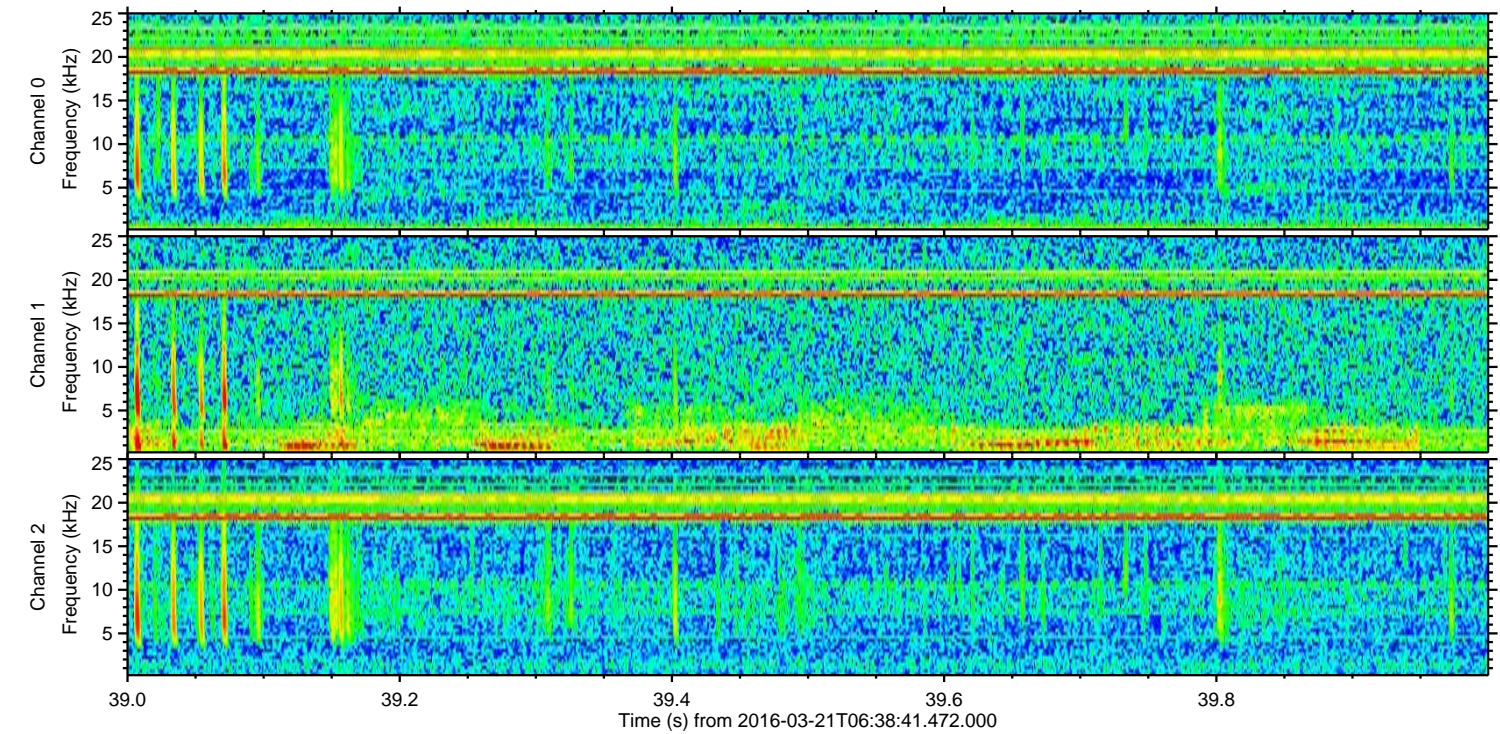
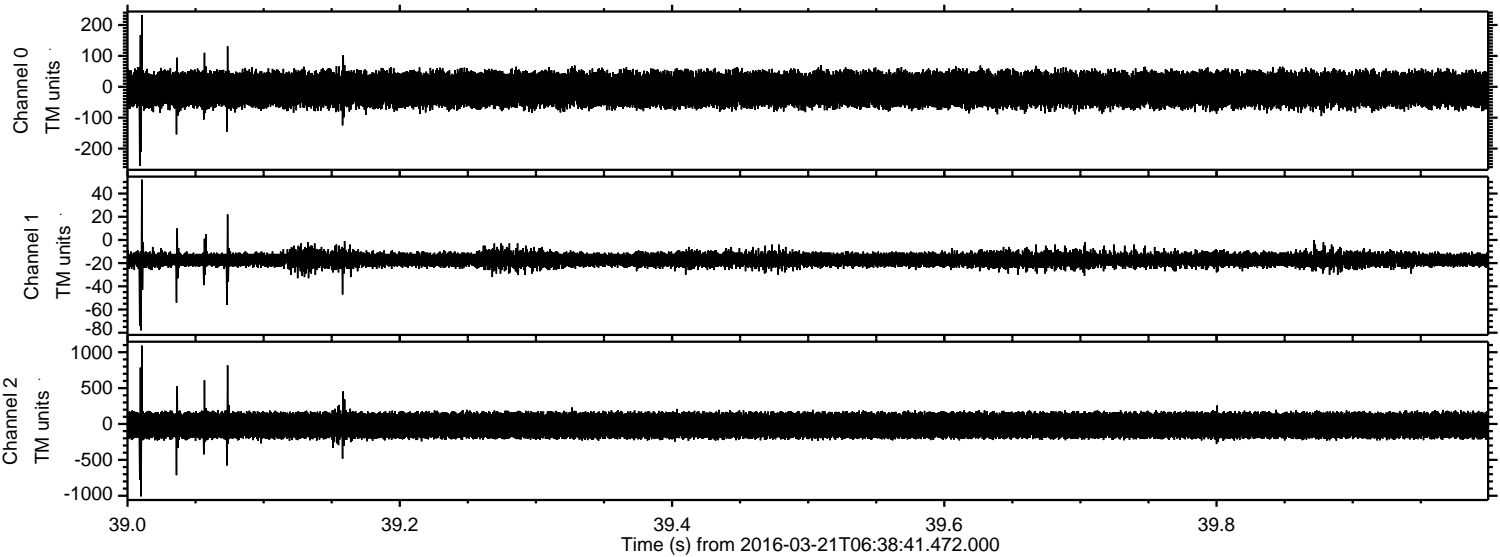



ELMAVAN 3D WAVEFORMS (Measured data sampled at 50 kHz) 51000 packets of 144 samples from 2016-03-21T06:38:41.472.000. Part 120/147

Processed Thu Apr 21 19:37:46 2016 by ELM ver.2012-10-06 from 001\_\_elm20160321\_063840\_\_dat00.bin

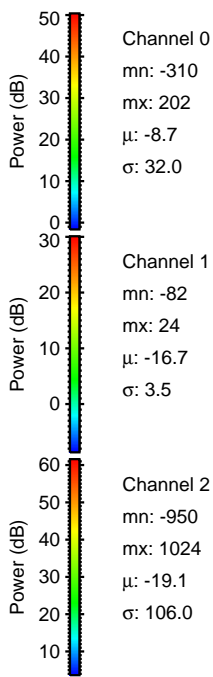
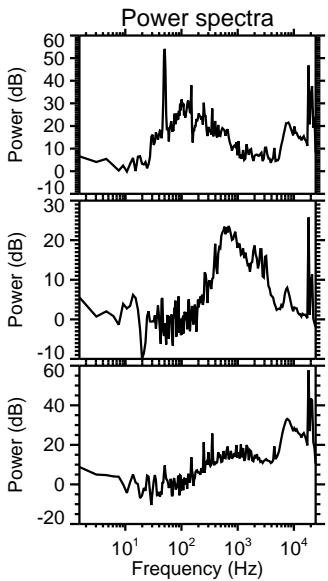
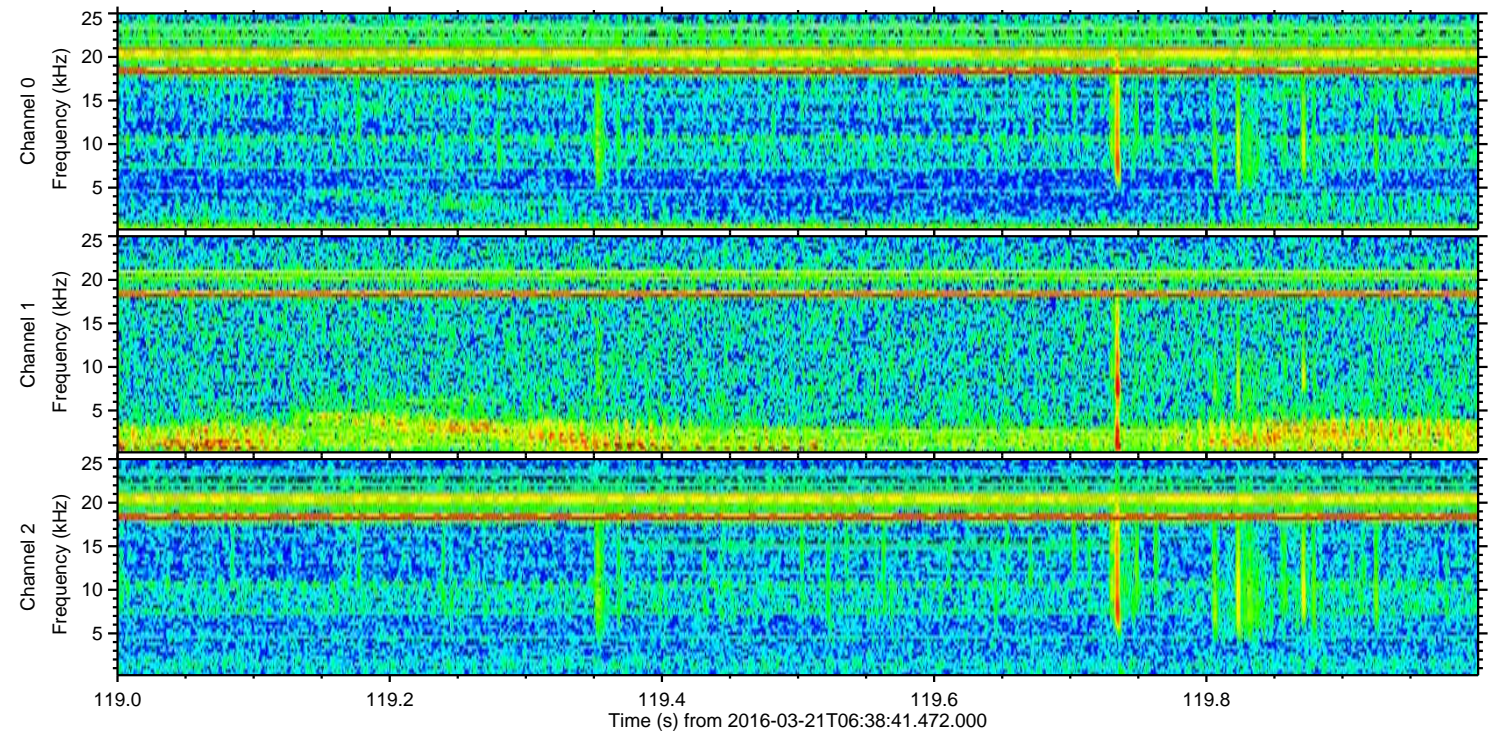
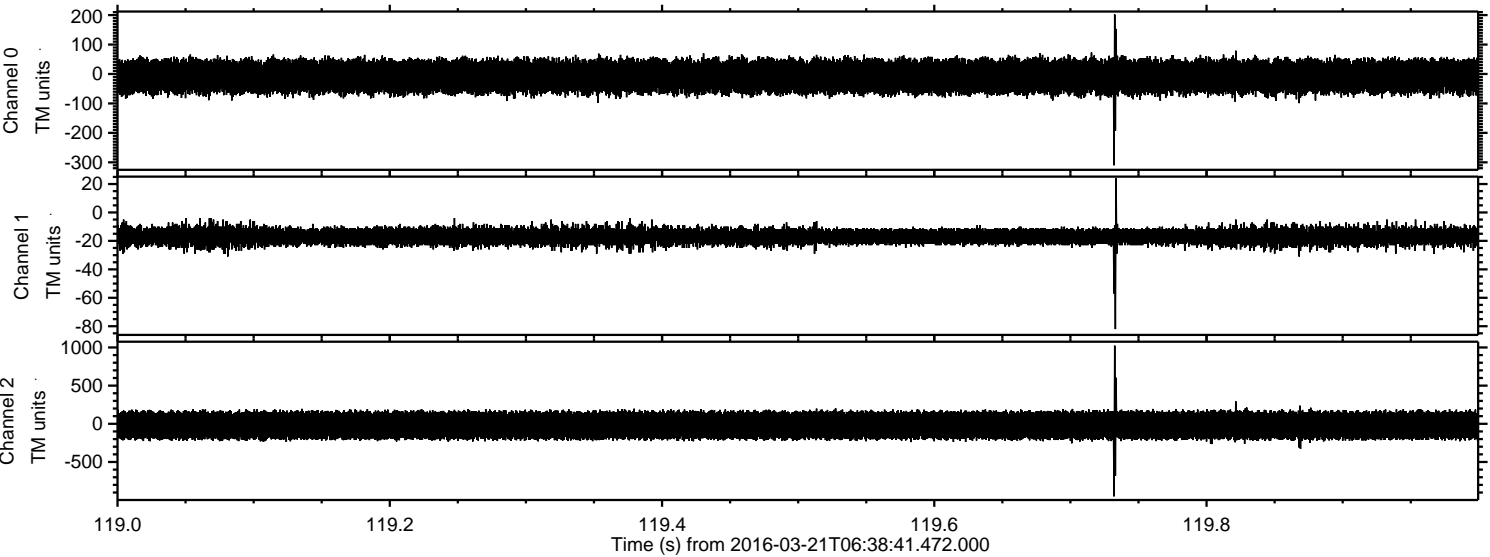

Channel 0  
mn: -310  
mx: 202  
 $\mu$ : -8.7  
 $\sigma$ : 32.0

Channel 1  
mn: -82  
mx: 24  
 $\mu$ : -16.7  
 $\sigma$ : 3.5

Channel 2  
mn: -950  
mx: 1024  
 $\mu$ : -19.1  
 $\sigma$ : 106.0



Processed Thu Apr 21 19:37:47 2016 by ELM ver.2012-10-06 from 001\_\_elm20160321\_063840\_\_dat00.bin

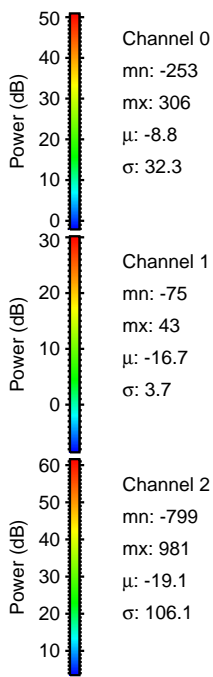
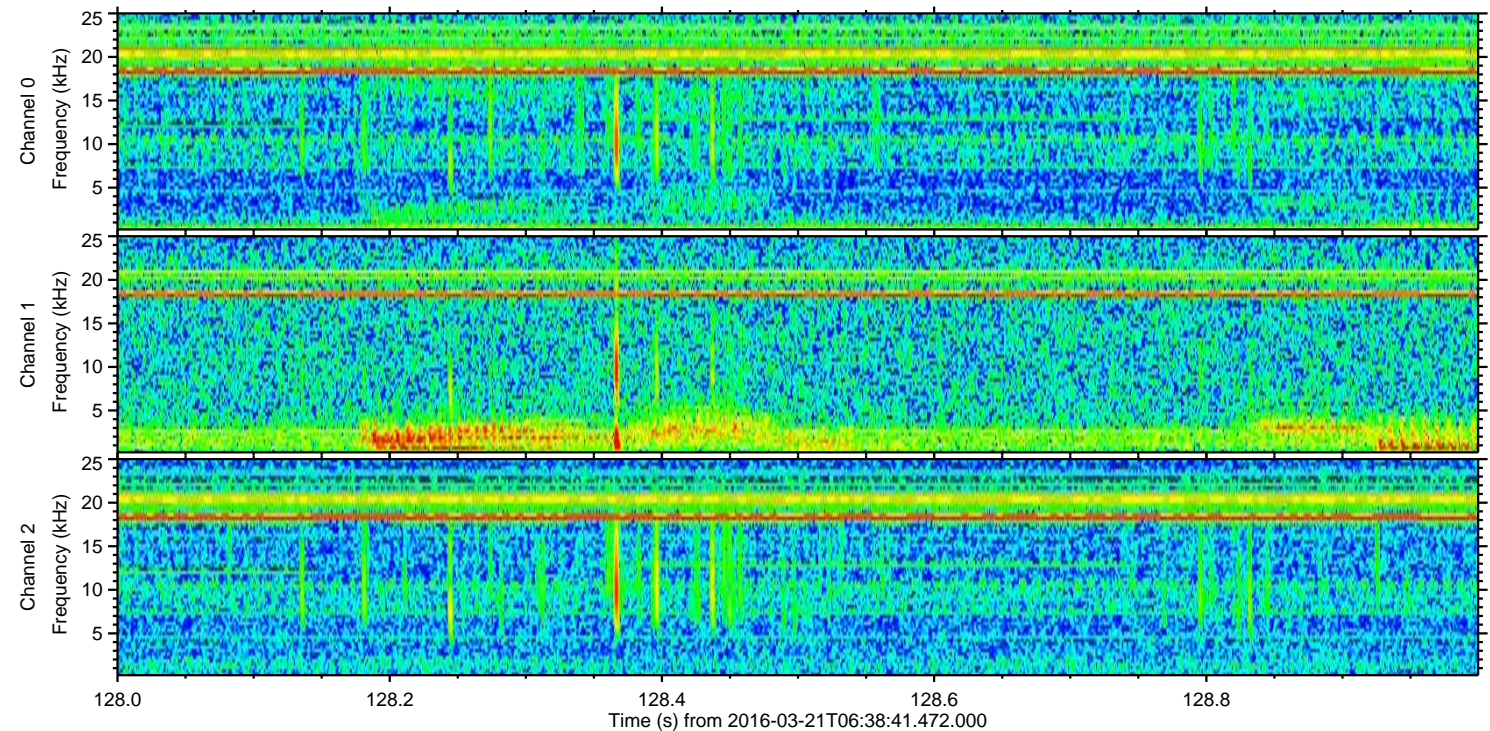
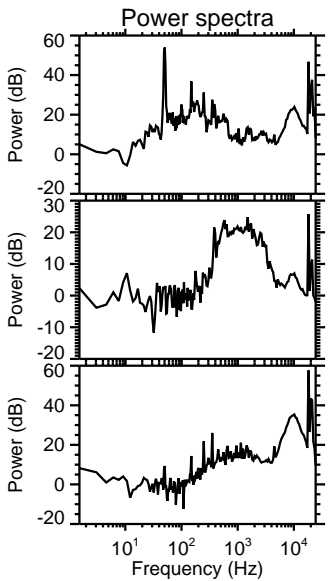
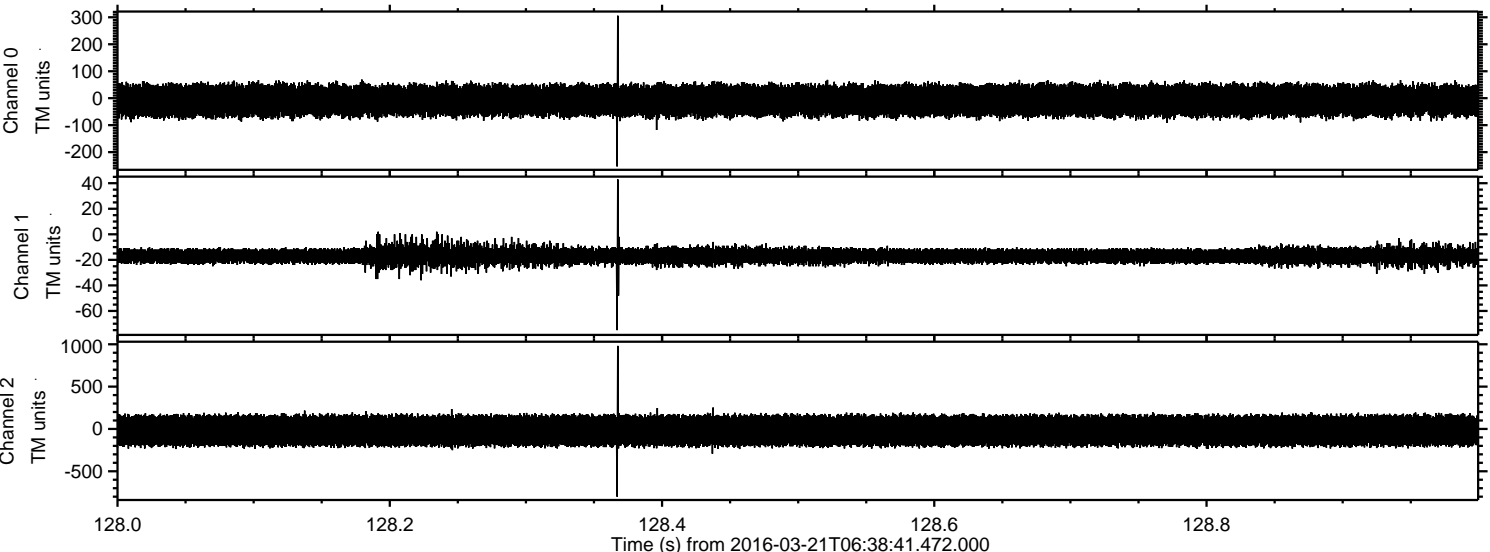



Processed Thu Apr 21 19:37:48 2016 by ELM ver.2012-10-06 from 001\_\_elm20160321\_063840\_\_dat00.bin

