

ELMAVAN 3D WAVEFORMS (Measured data sampled at 50 kHz) 51000 packets of 144 samples from 2016-03-21T04:23:35.383.000.

Processed Thu Apr 21 18:54:31 2016 by ELM ver.2012-10-06 from 001__elm20160321_042334__dat00.bin

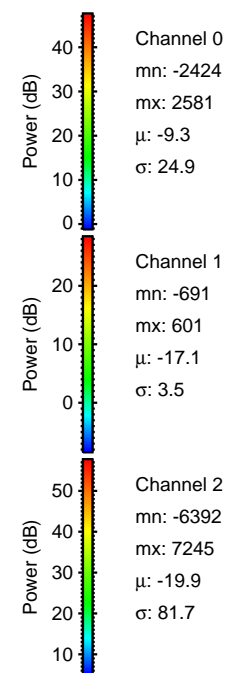
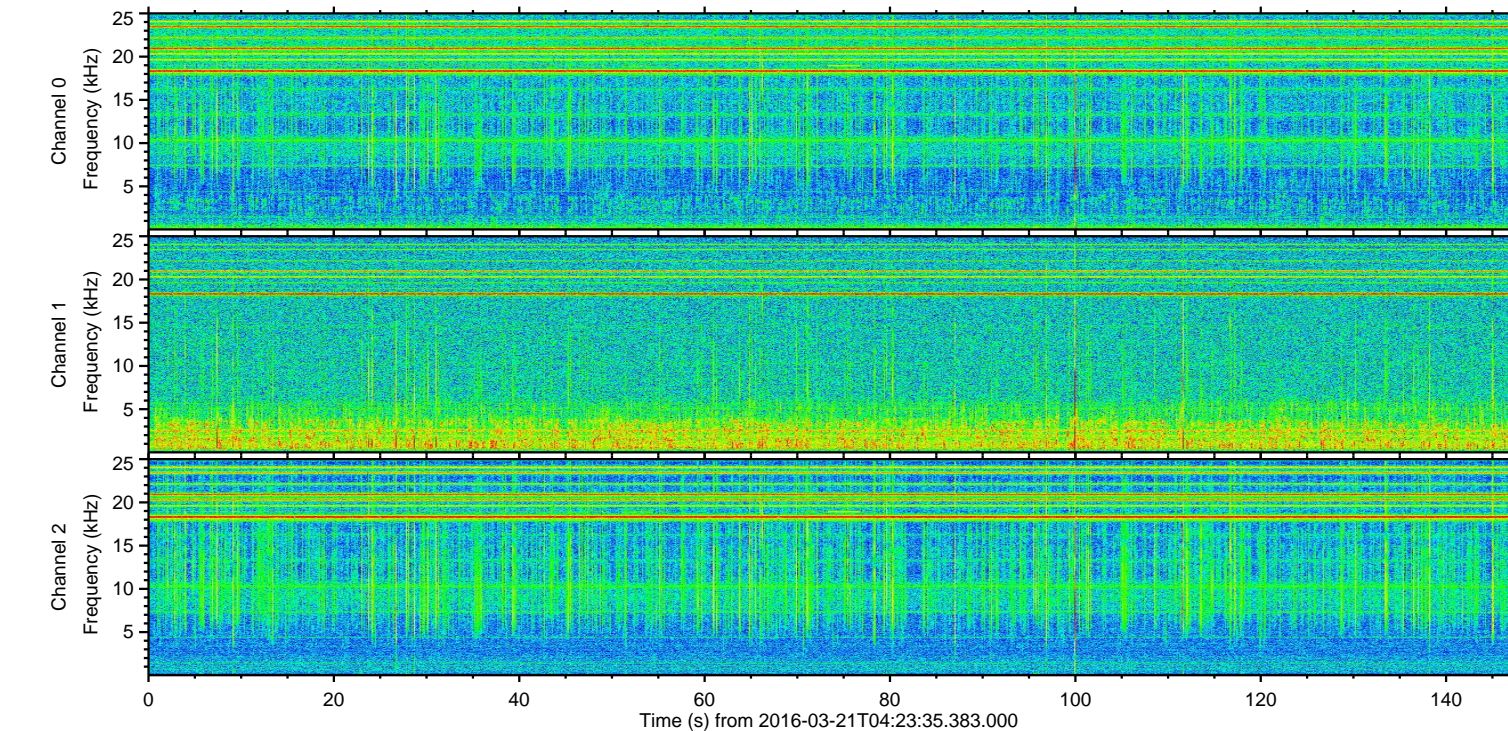
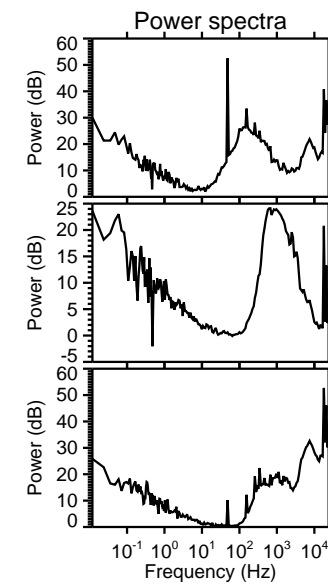
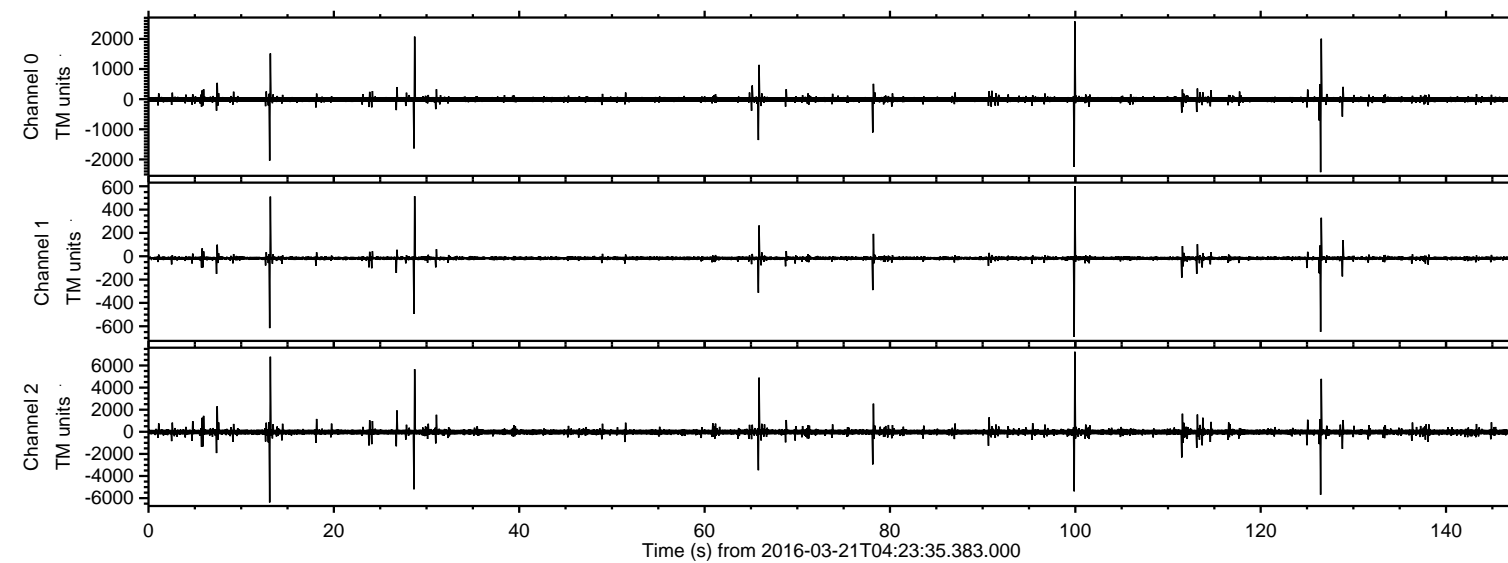

ELMAVAN 3D WAVEFORMS (Measured data sampled at 50 kHz) 51000 packets of 144 samples from 2016-03-21T04:23:35.383.000. Part 100/147

Processed Thu Apr 21 18:54:49 2016 by ELM ver.2012-10-06 from 001__elm20160321_042334__dat00.bin

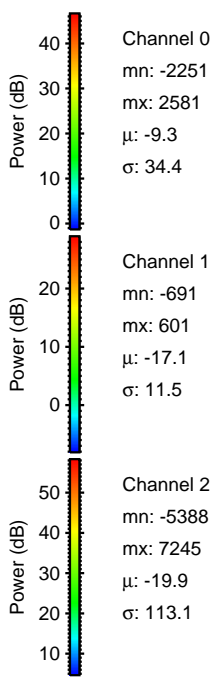
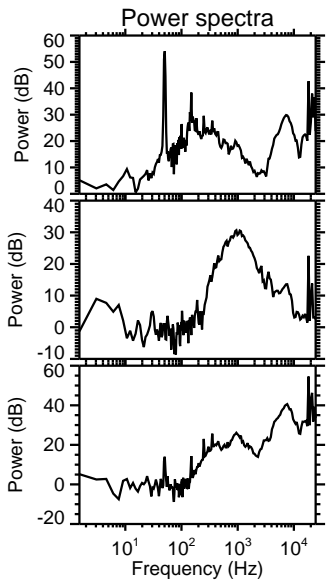
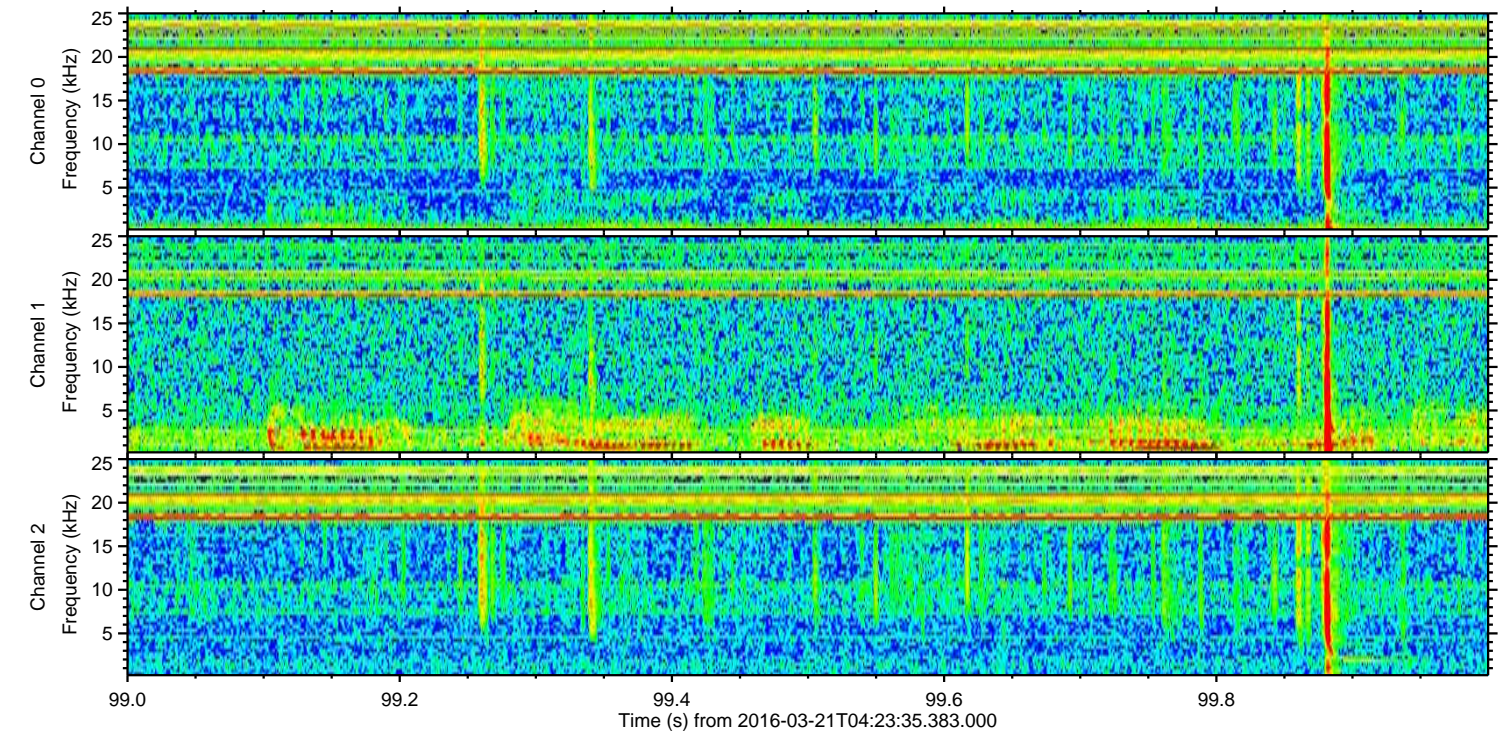
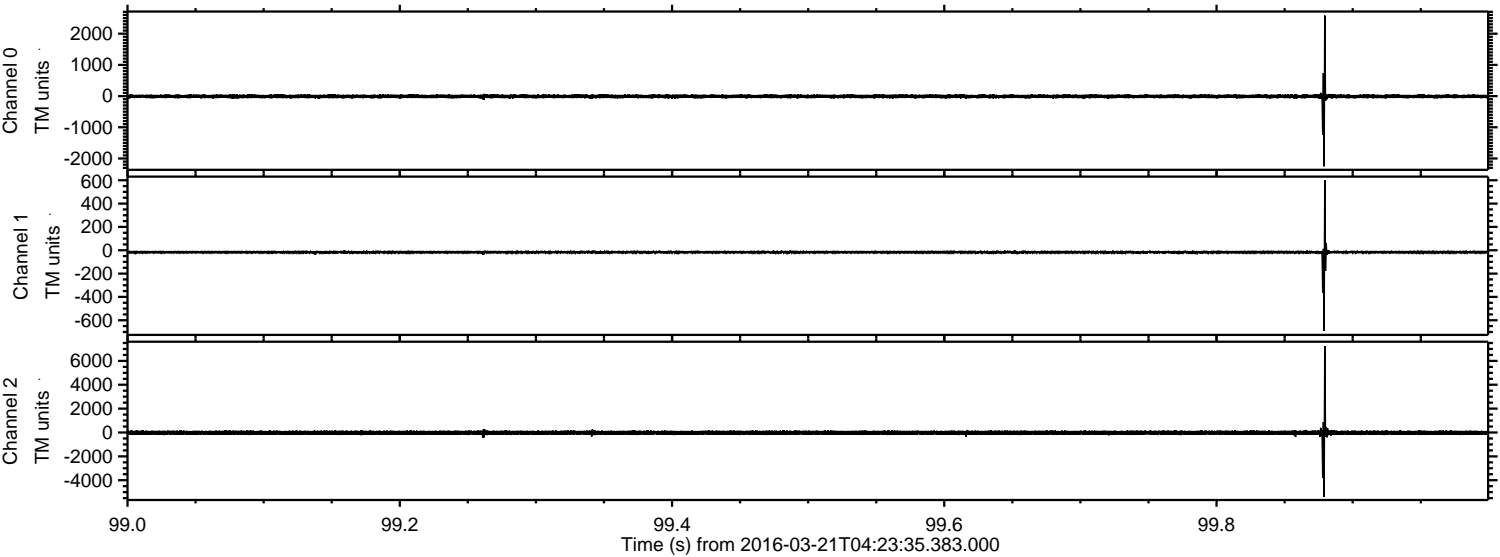

Processed Thu Apr 21 18:54:51 2016 by ELM ver.2012-10-06 from 001__elm20160321_042334__dat00.bin

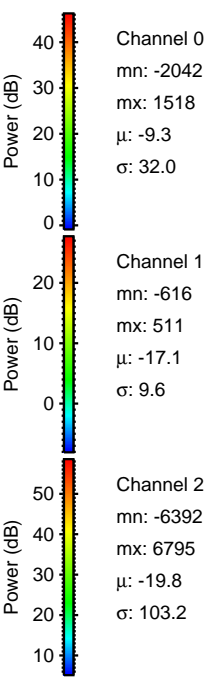
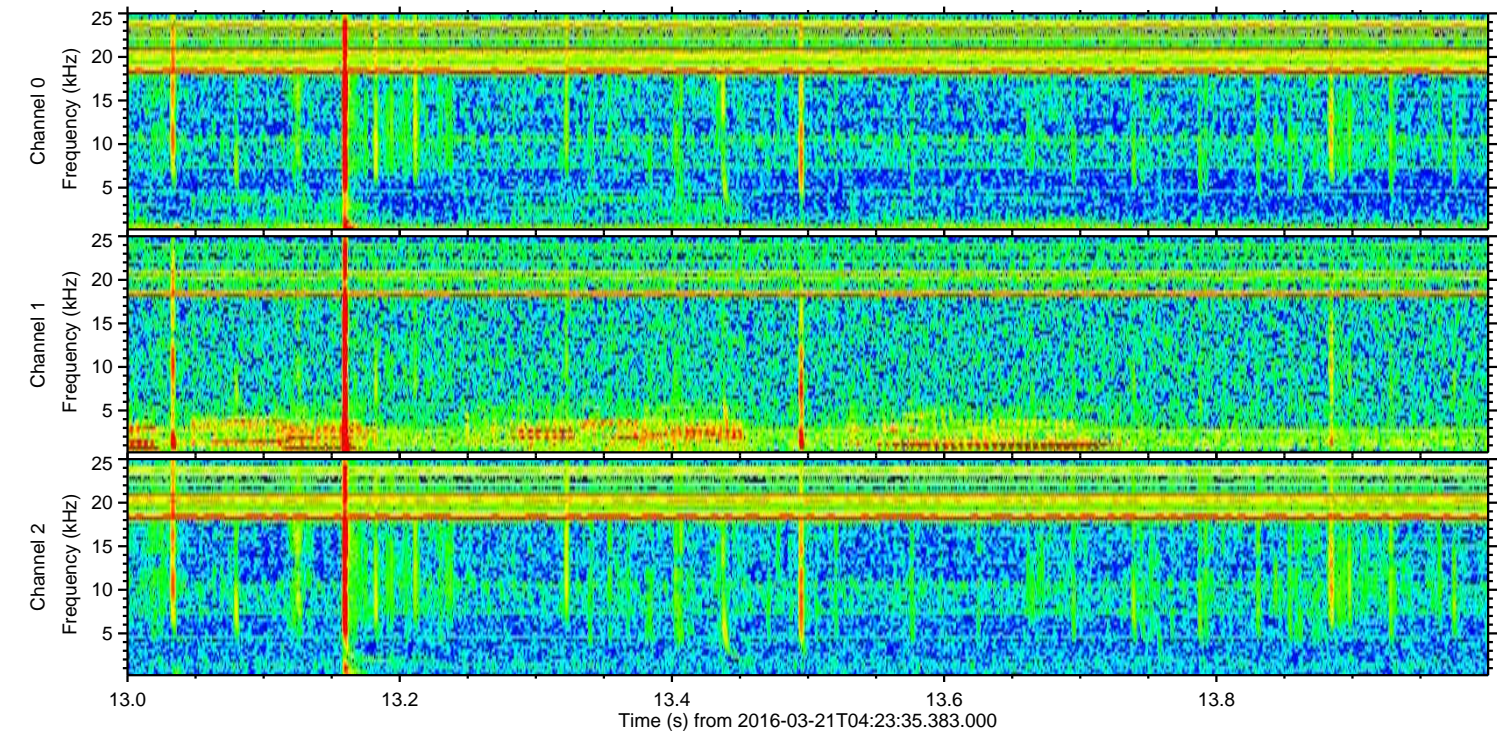
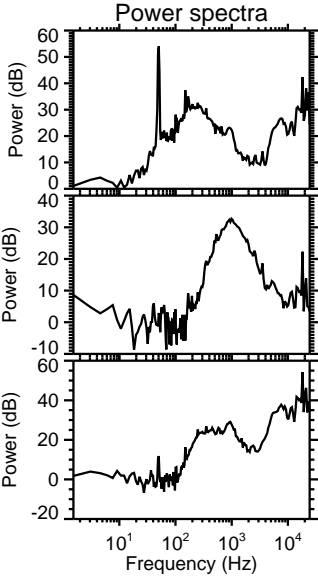
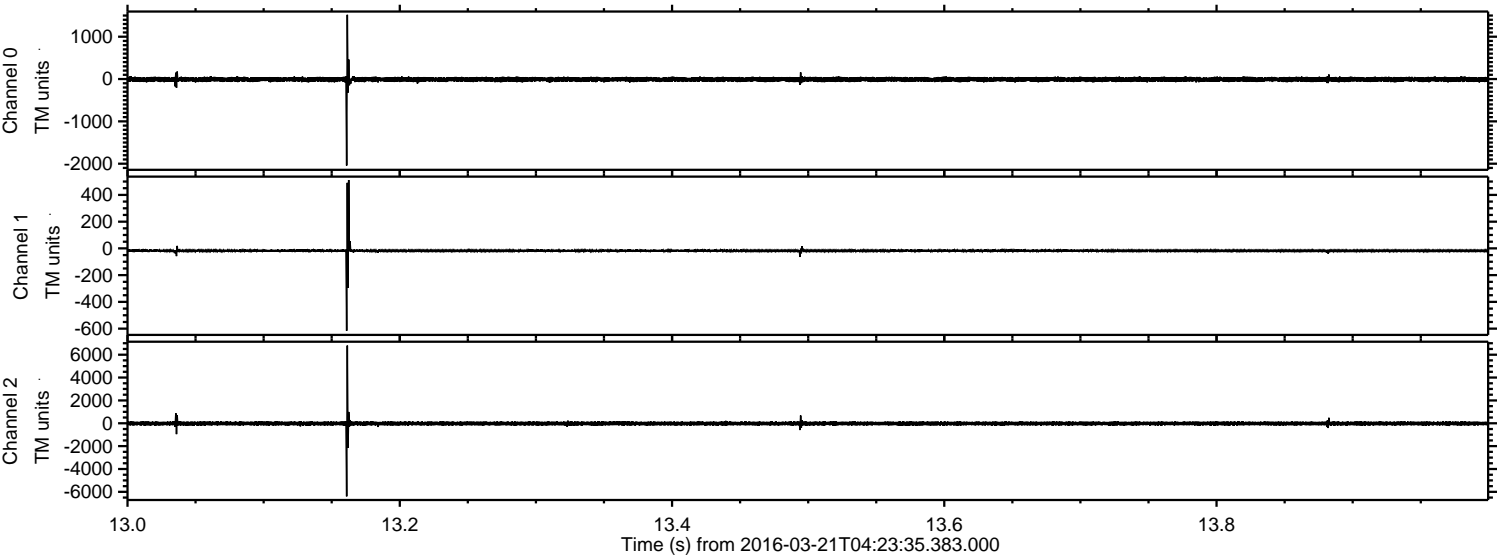

ELMAVAN 3D WAVEFORMS (Measured data sampled at 50 kHz) 51000 packets of 144 samples from 2016-03-21T04:23:35.383.000. Part 127/147

Processed Thu Apr 21 18:54:53 2016 by ELM ver.2012-10-06 from 001__elm20160321_042334__dat00.bin

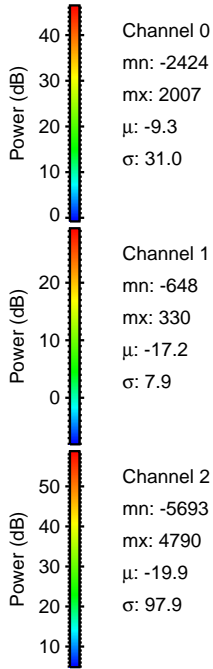
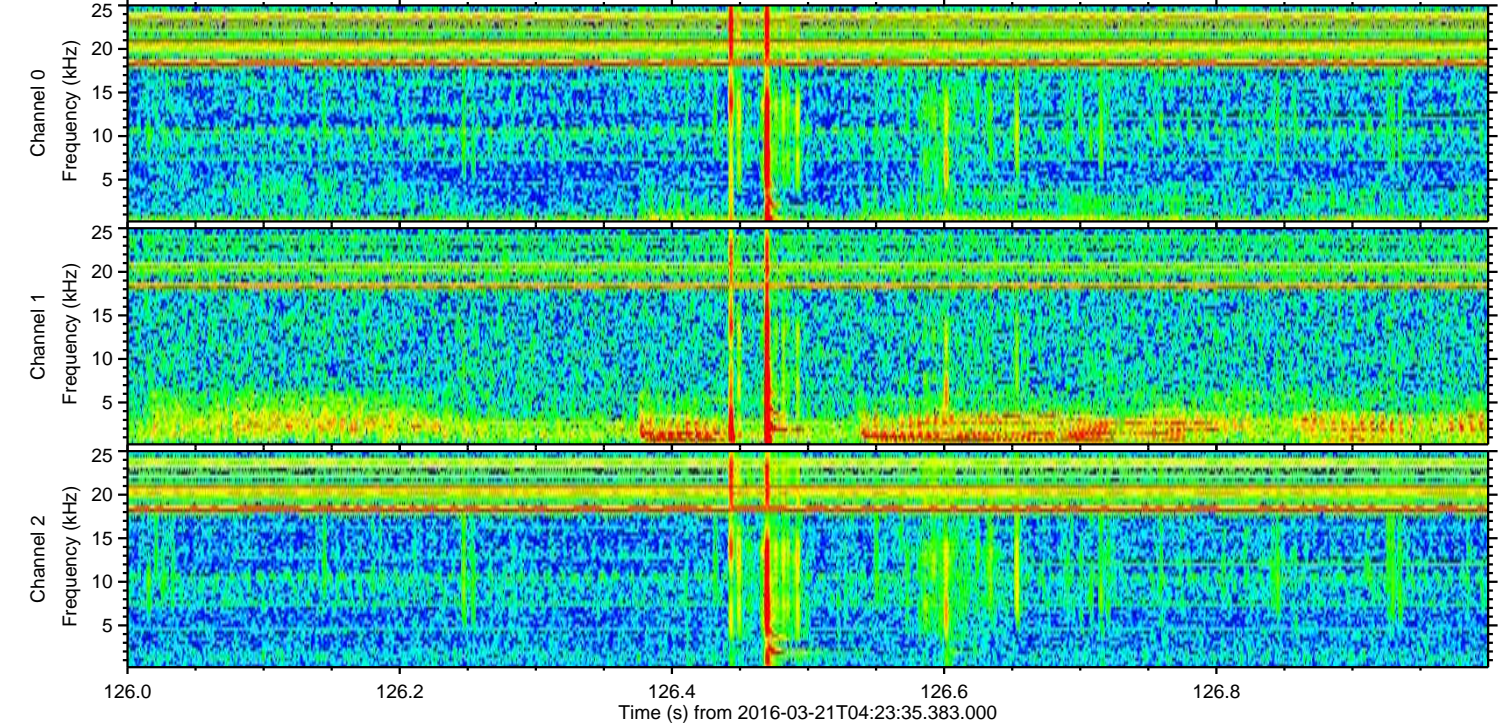
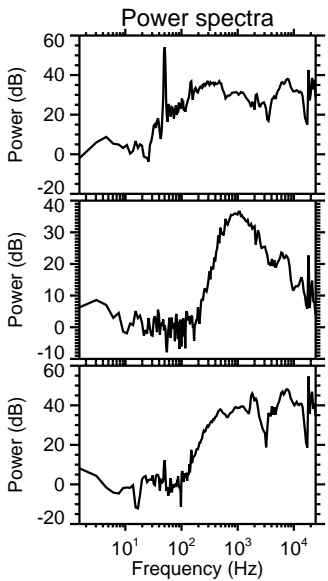
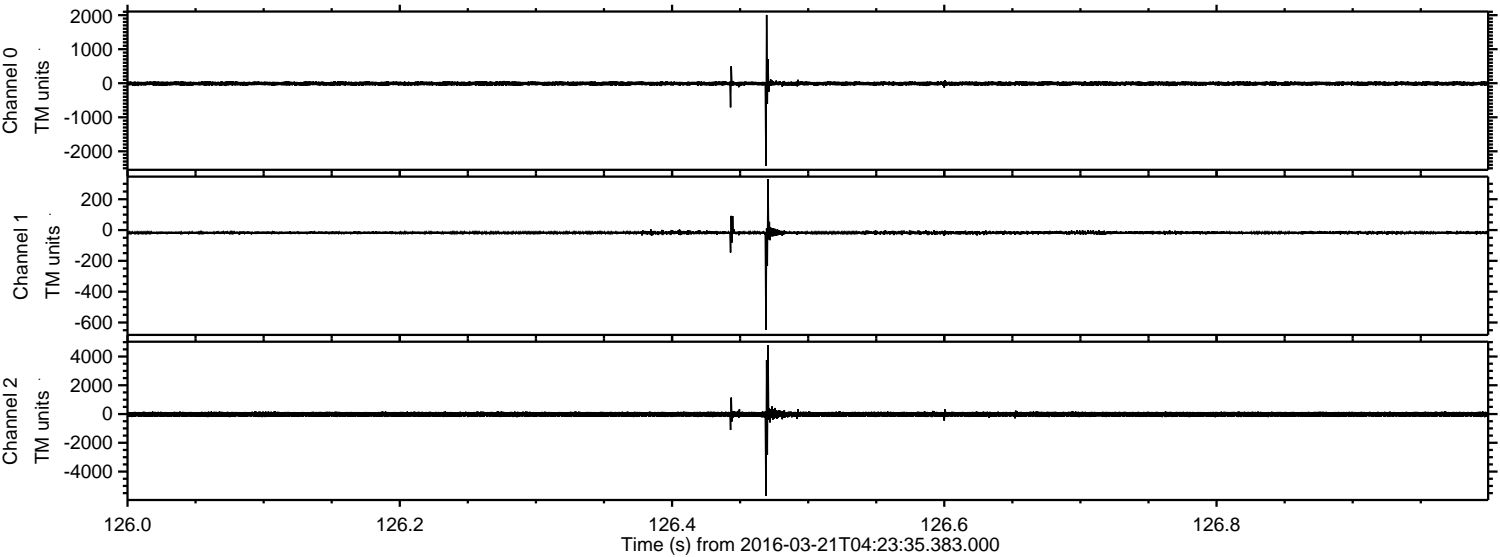

Processed Thu Apr 21 18:54:54 2016 by ELM ver.2012-10-06 from 001__elm20160321_042334__dat00.bin

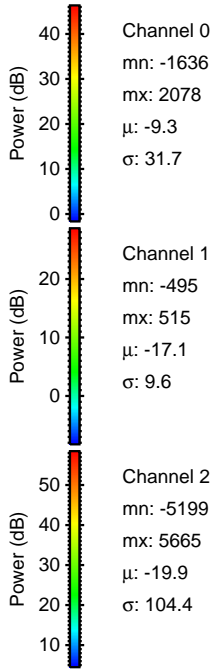
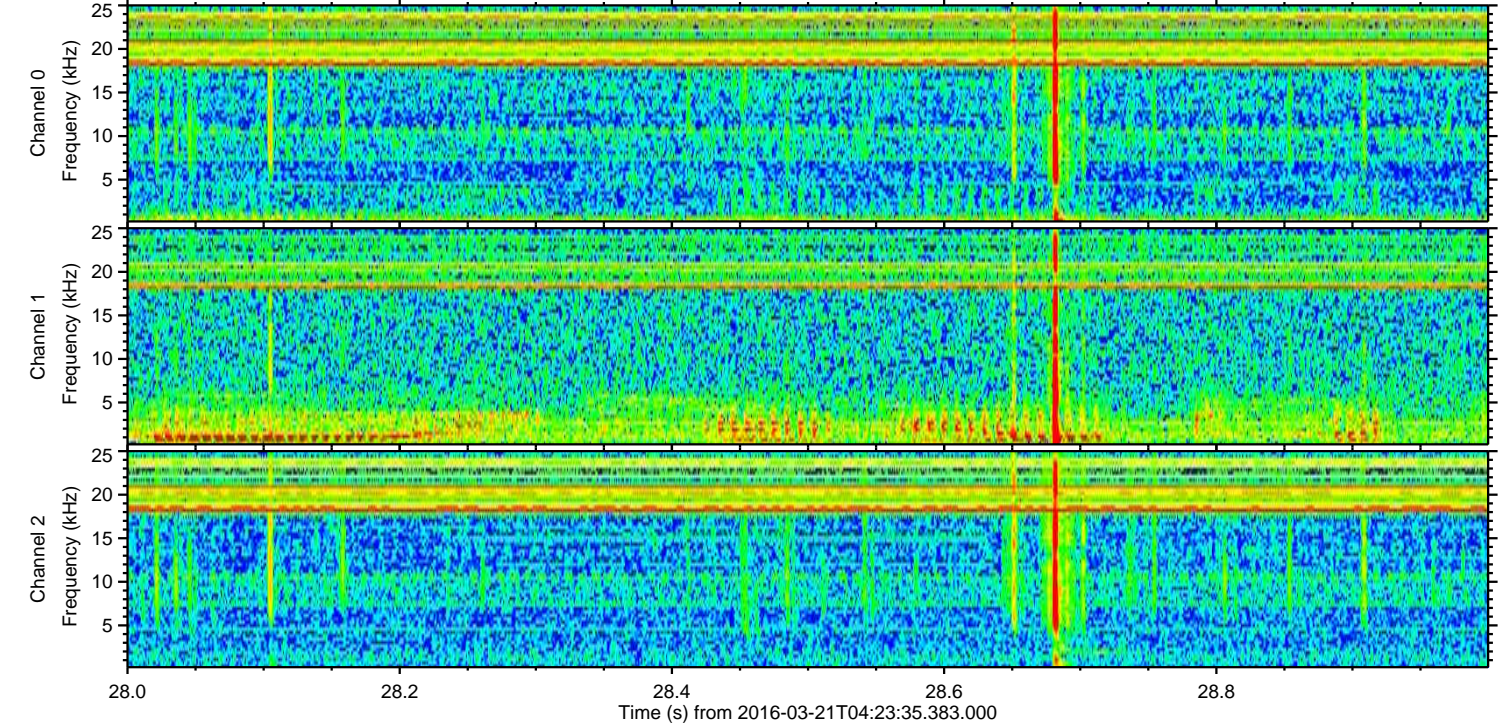
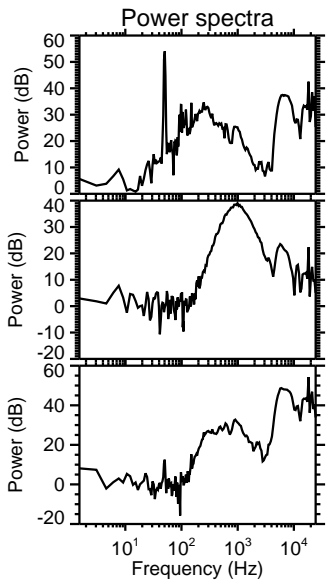
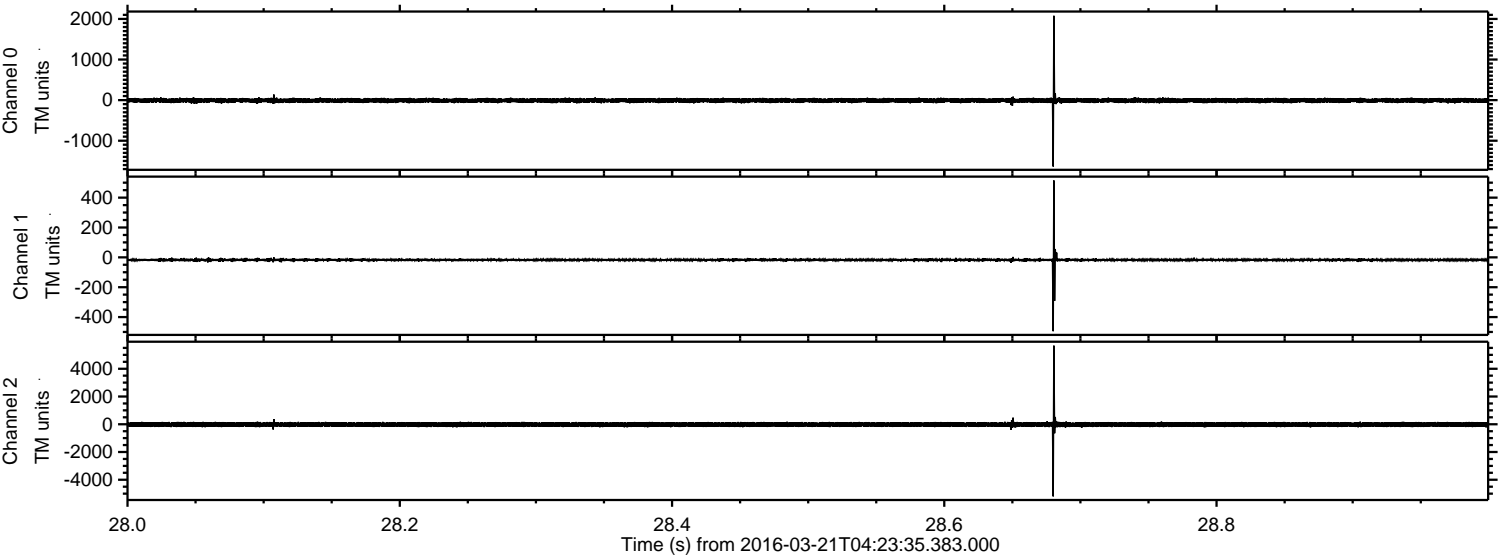

Processed Thu Apr 21 18:54:56 2016 by ELM ver.2012-10-06 from 001__elm20160321_042334__dat00.bin

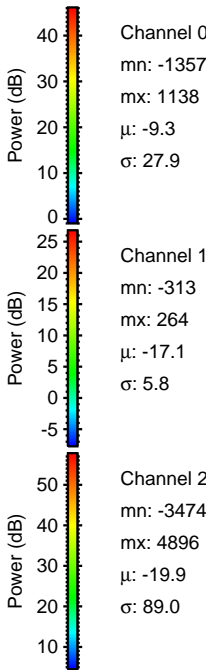
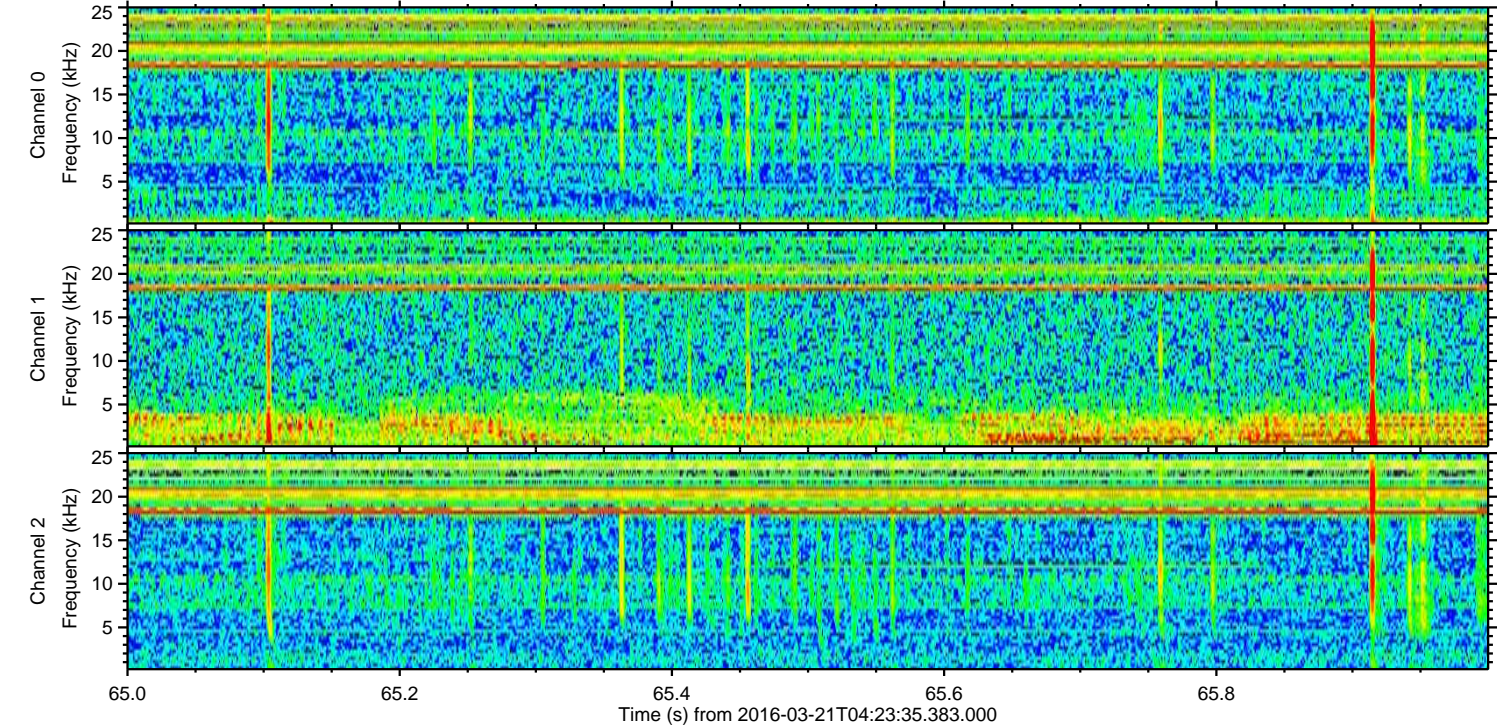
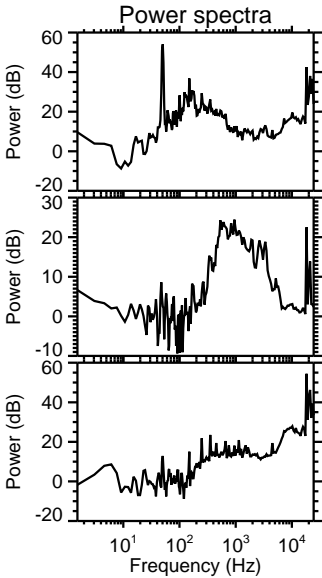
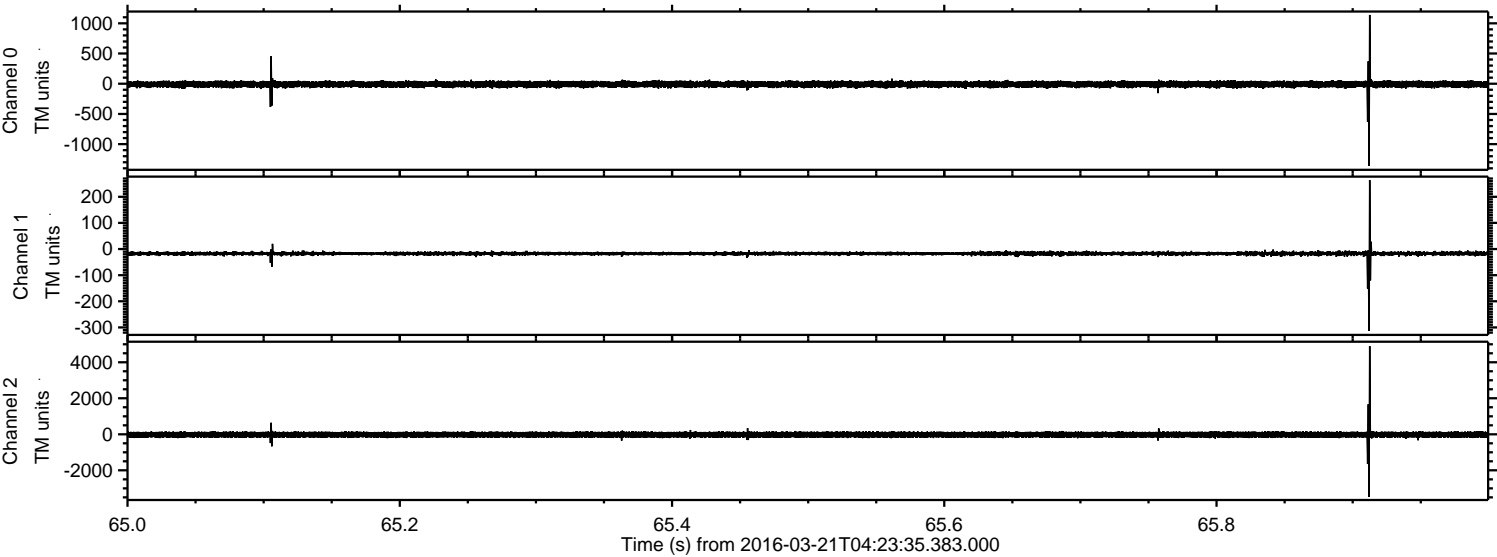

Processed Thu Apr 21 18:54:57 2016 by ELM ver.2012-10-06 from 001__elm20160321_042334__dat00.bin

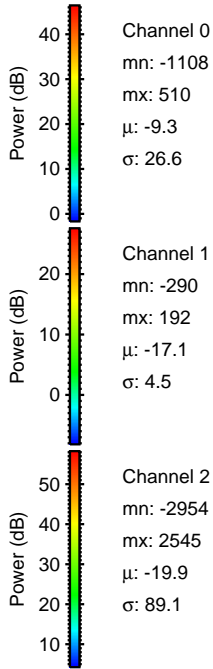
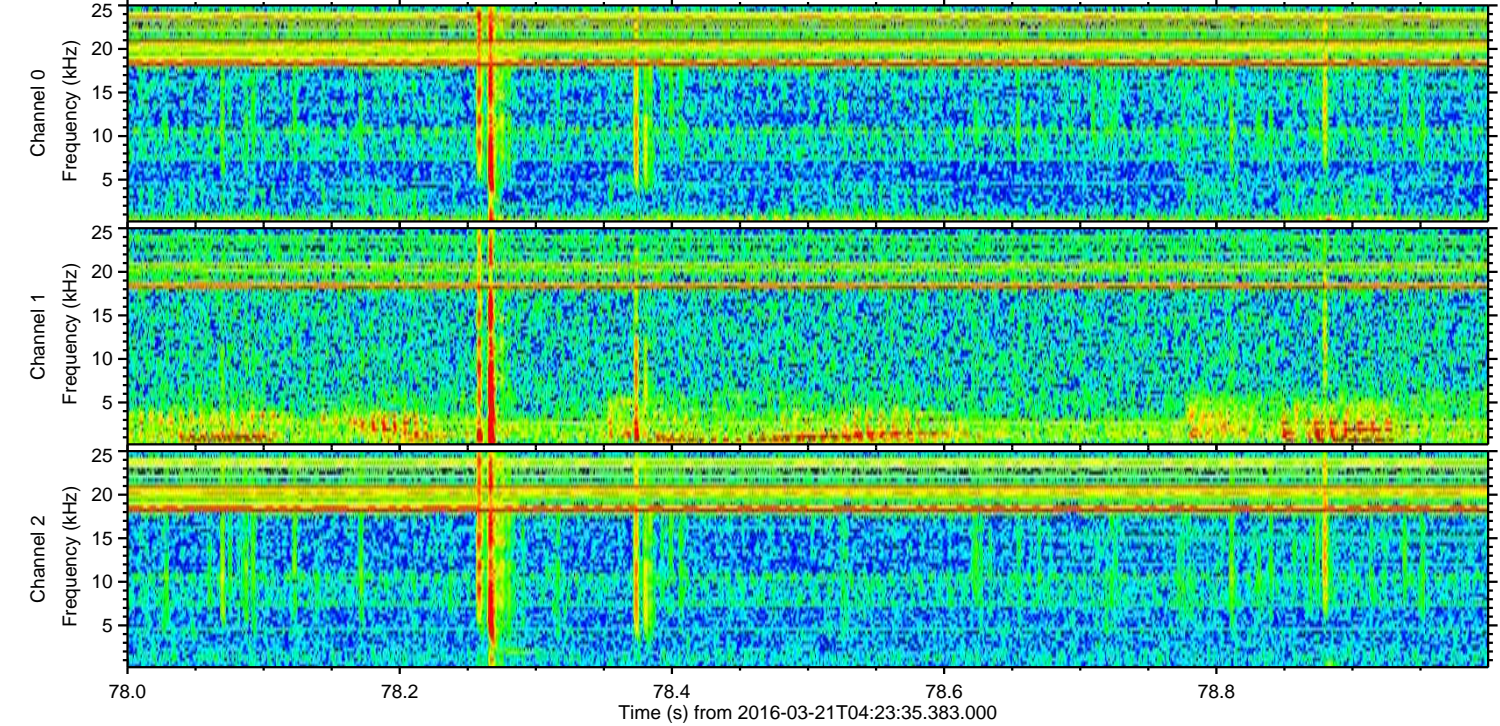
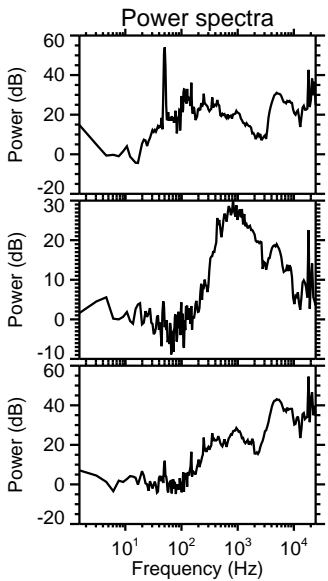
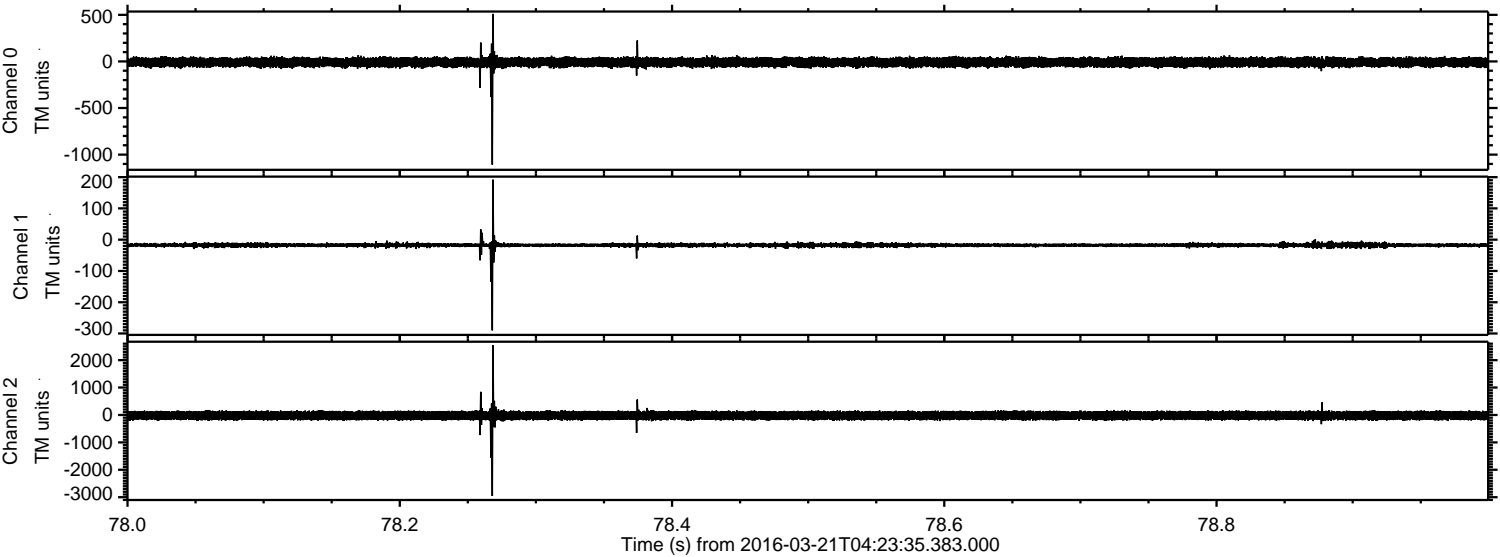

ELMAVAN 3D WAVEFORMS (Measured data sampled at 50 kHz) 51000 packets of 144 samples from 2016-03-21T04:23:35.383.000. Part 112/147

Processed Thu Apr 21 18:54:59 2016 by ELM ver.2012-10-06 from 001__elm20160321_042334__dat00.bin

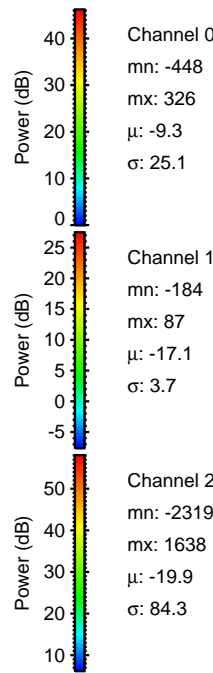
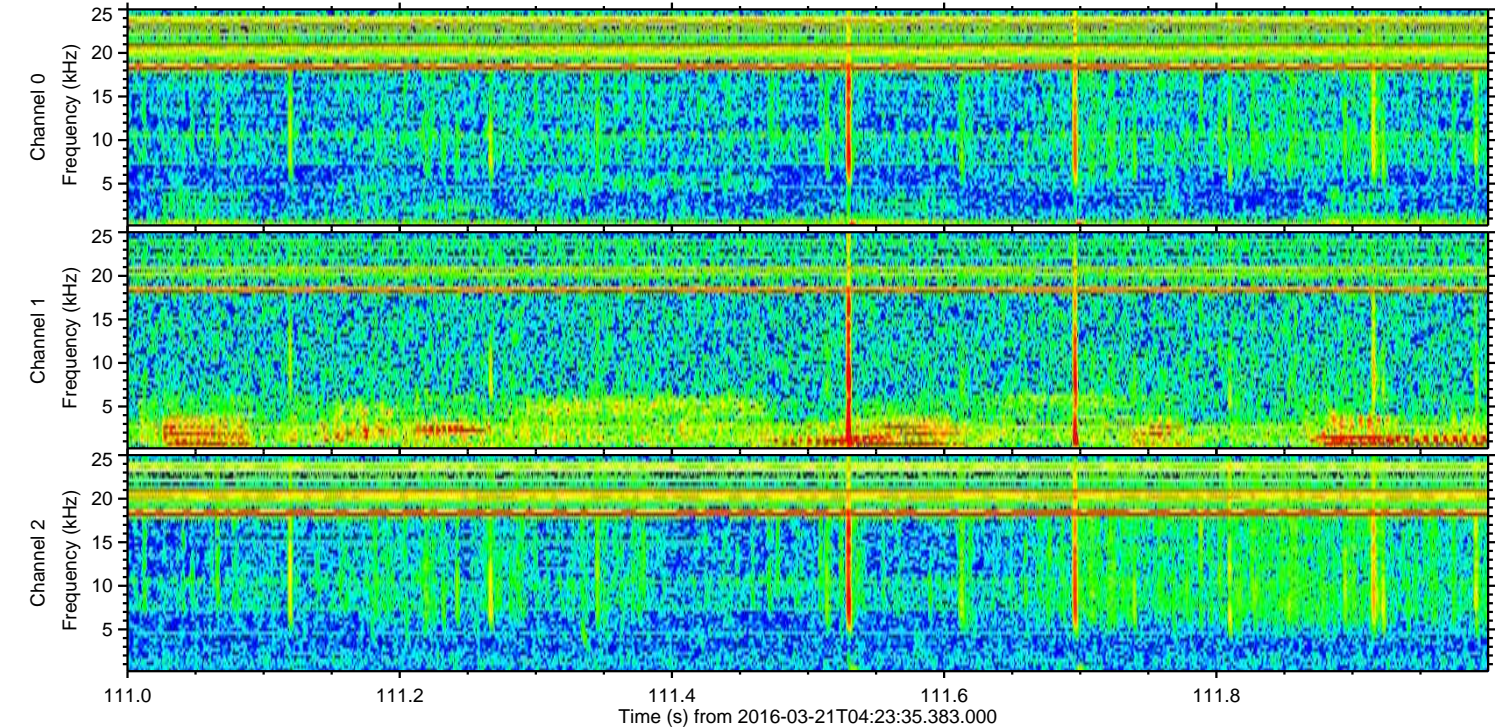
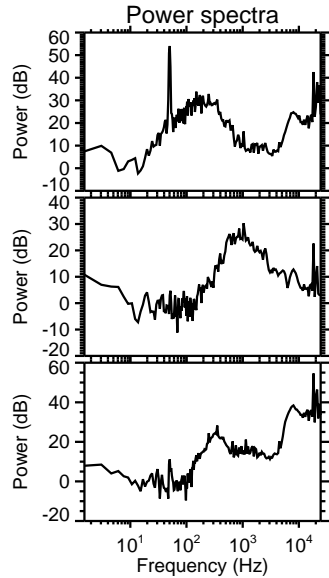
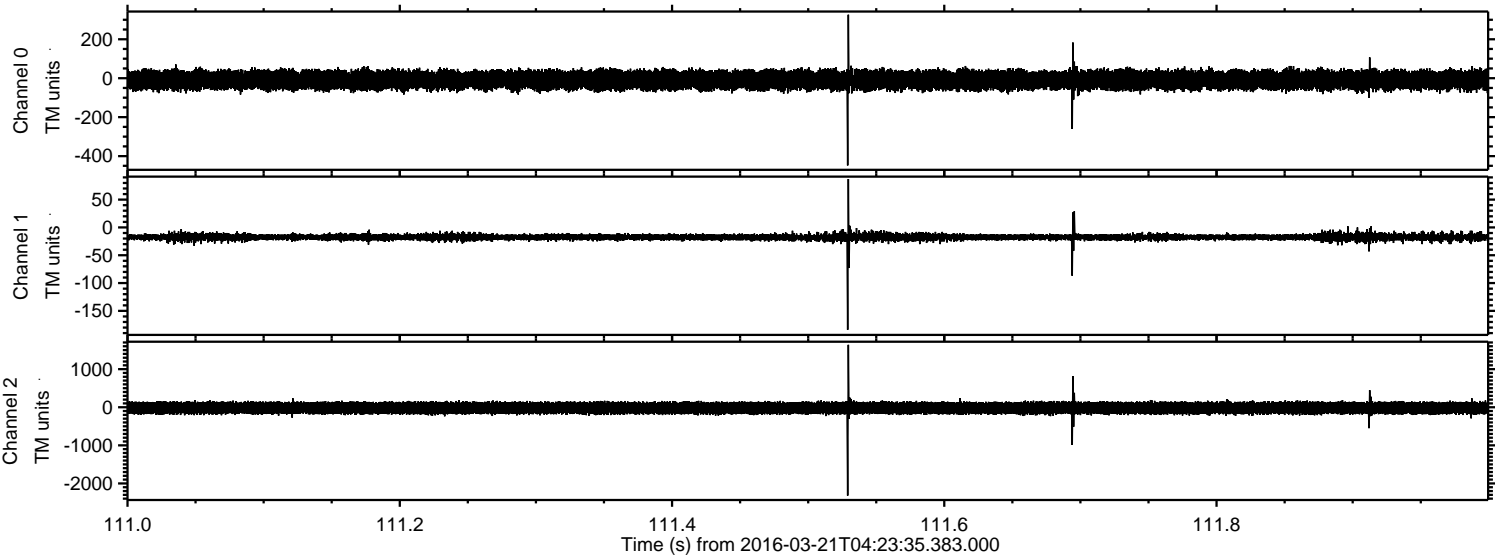

Channel 0
mn: -448
mx: 326
 μ : -9.3
 σ : 25.1

Channel 1
mn: -184
mx: 87
 μ : -17.1
 σ : 3.7

Channel 2
mn: -2319
mx: 1638
 μ : -19.9
 σ : 84.3

Processed Thu Apr 21 18:55:01 2016 by ELM ver.2012-10-06 from 001__elm20160321_042334__dat00.bin

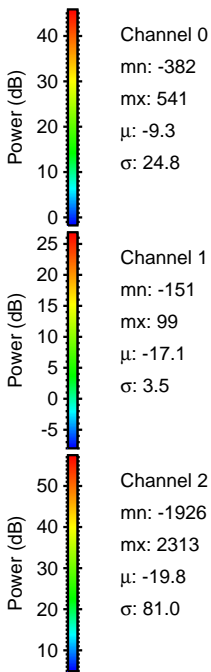
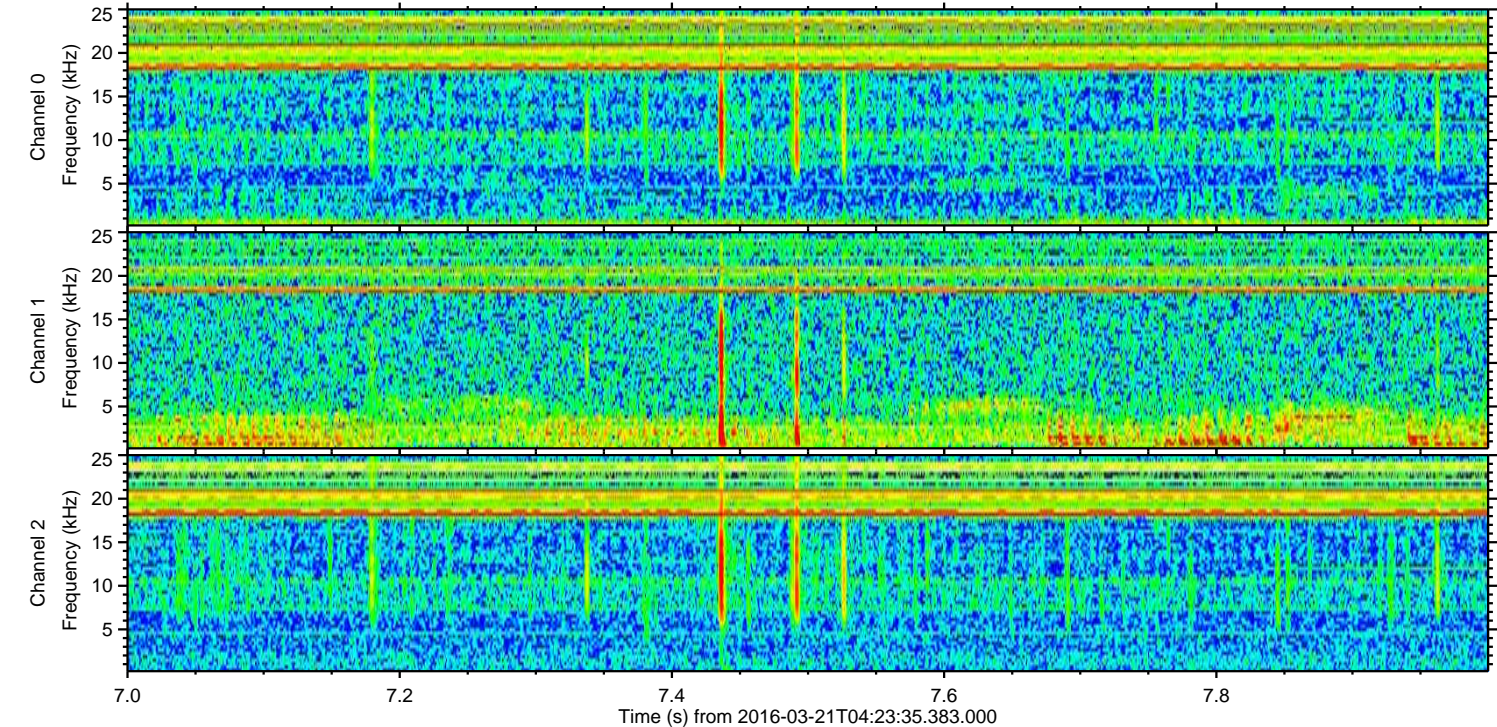
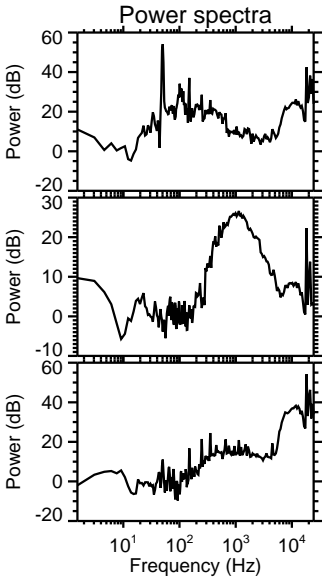
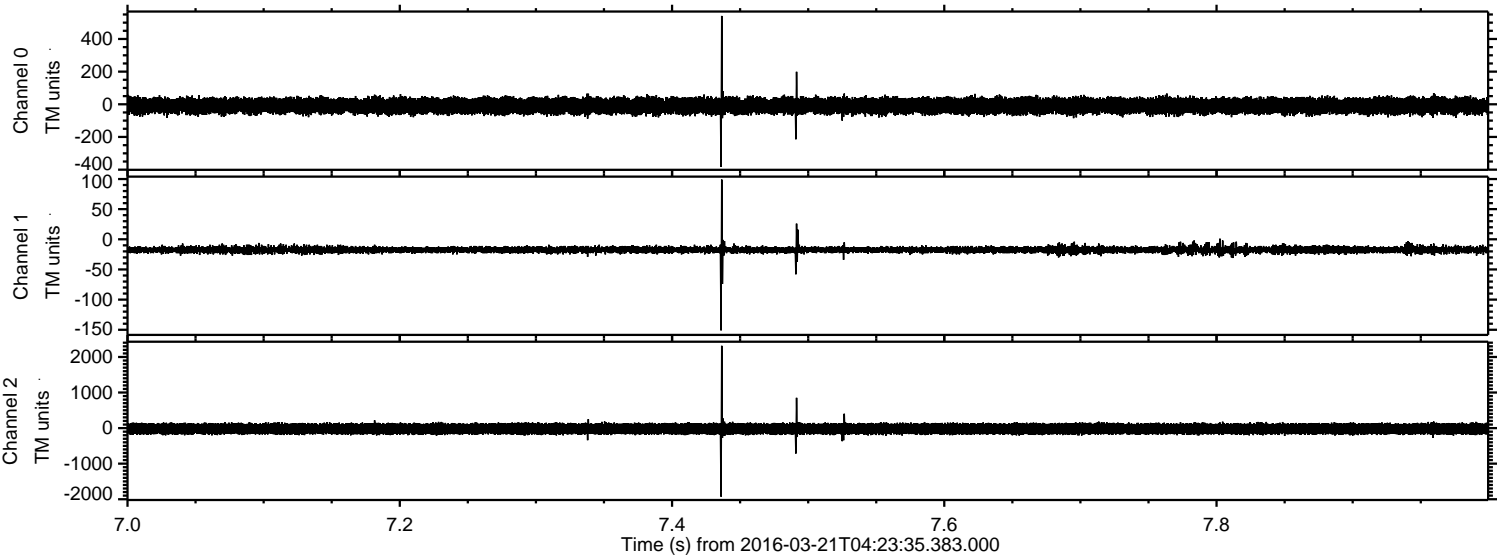

Channel 0
mn: -382
mx: 541
 μ : -9.3
 σ : 24.8

Channel 1
mn: -151
mx: 99
 μ : -17.1
 σ : 3.5

Channel 2
mn: -1926
mx: 2313
 μ : -19.8
 σ : 81.0

Processed Thu Apr 21 18:55:02 2016 by ELM ver.2012-10-06 from 001__elm20160321_042334__dat00.bin

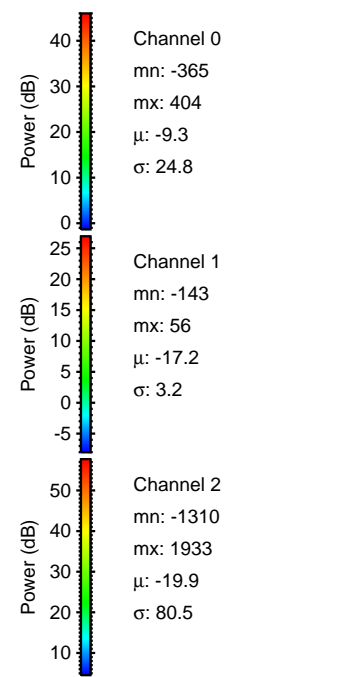
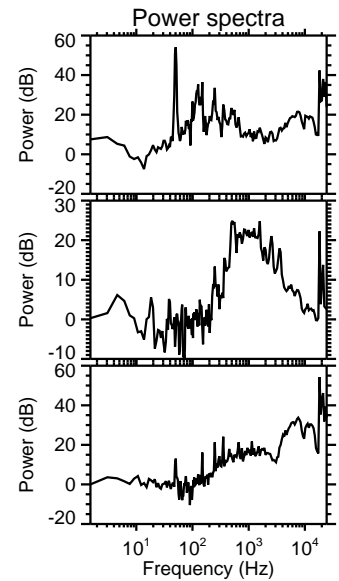
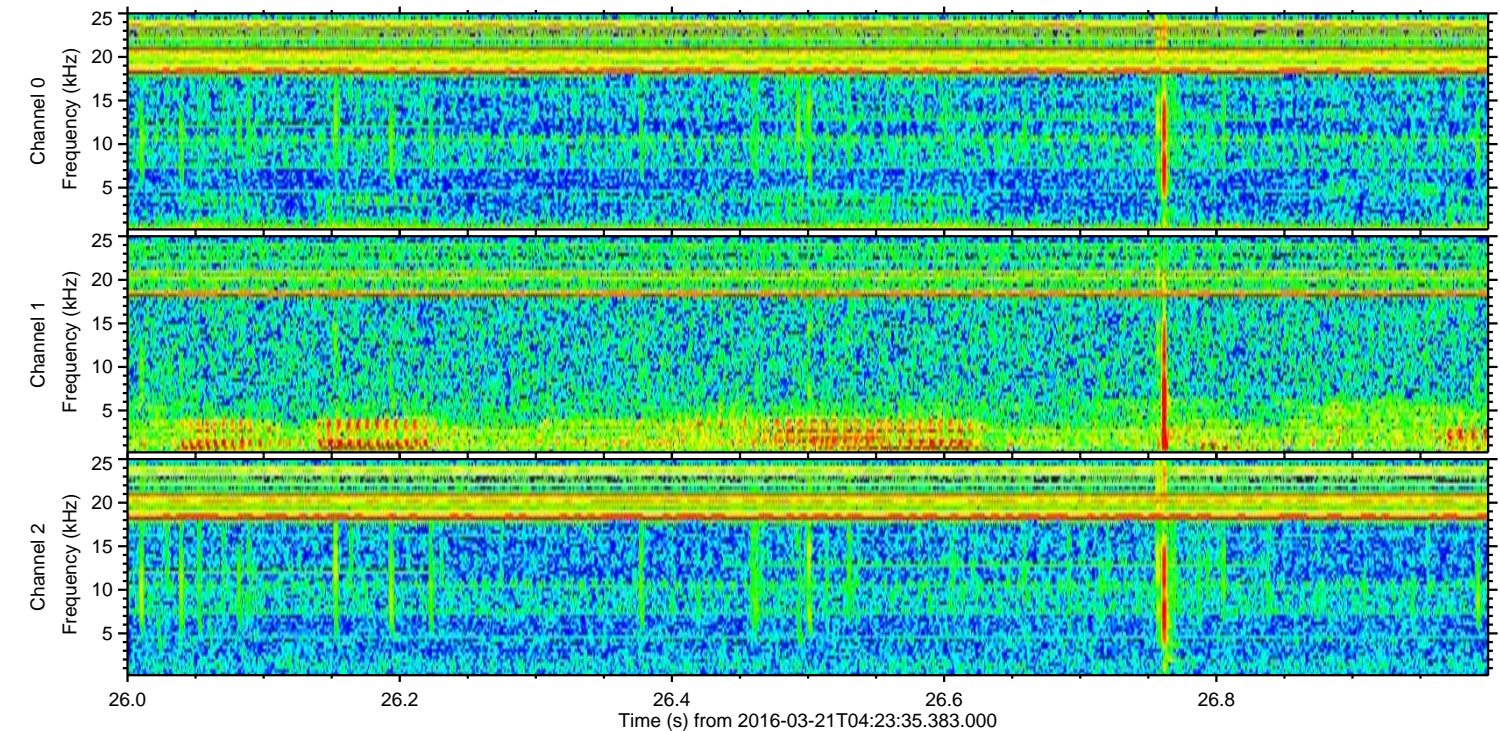
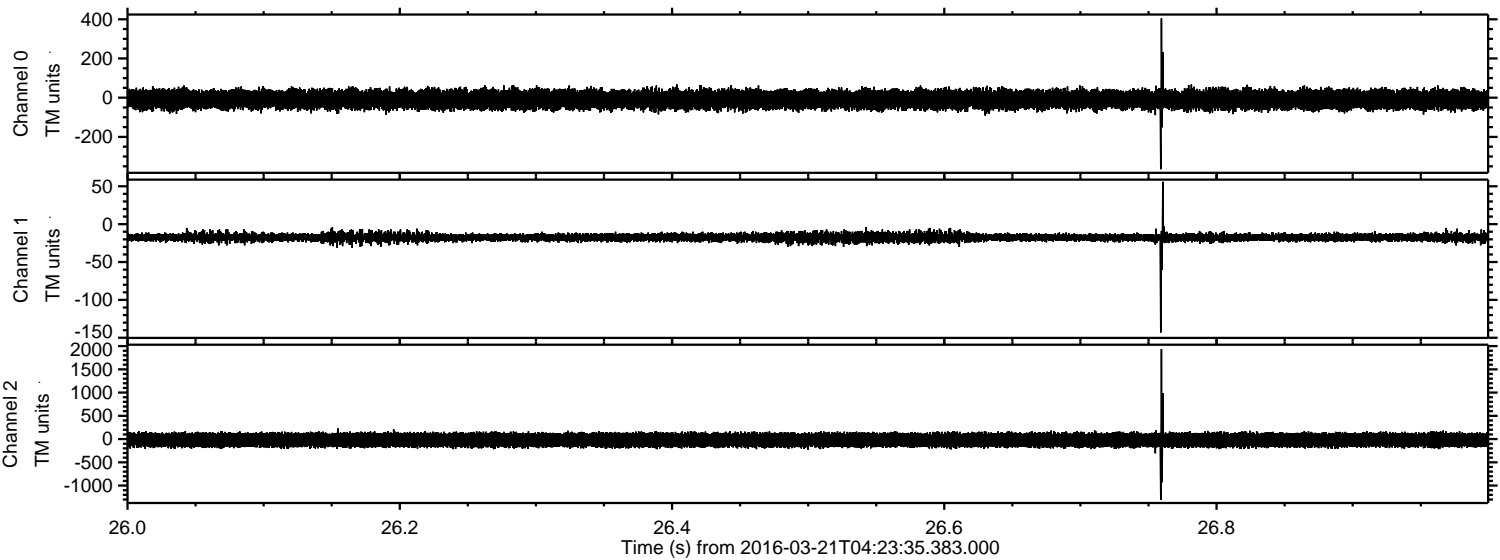

Processed Thu Apr 21 18:55:04 2016 by ELM ver.2012-10-06 from 001__elm20160321_042334__dat00.bin

