

# ELMAVAN 3D WAVEFORMS (Measured data sampled at 50 kHz) 51000 packets of 144 samples from 2016-03-21T02:08:29.242.999.

Processed Thu Apr 21 18:12:42 2016 by ELM ver.2012-10-06 from 001\_\_elm20160321\_020828\_\_dat00.bin

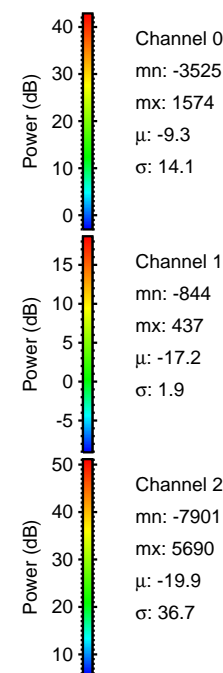

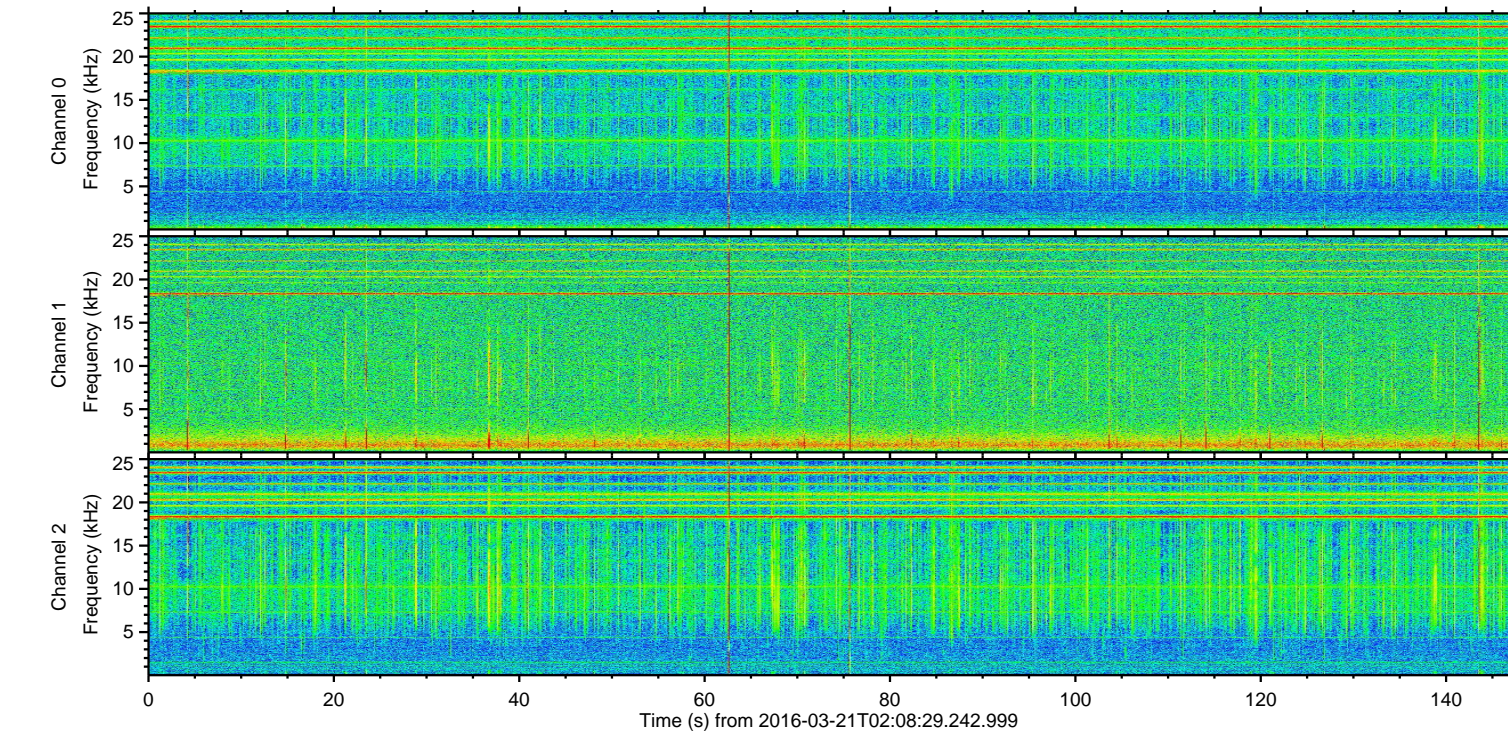
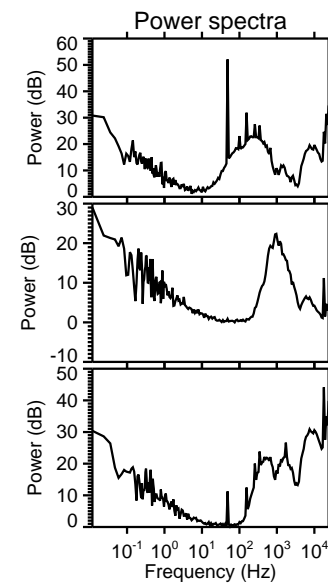
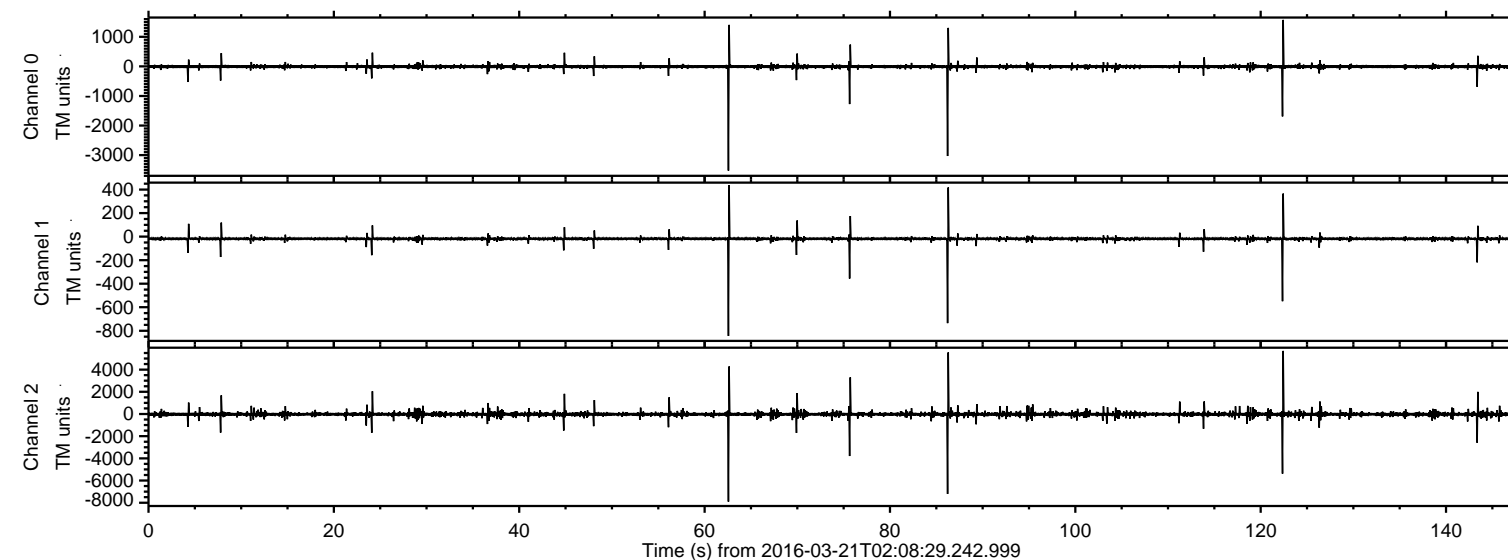

Processed Thu Apr 21 18:12:57 2016 by ELM ver.2012-10-06 from 001\_\_elm20160321\_020828\_\_dat00.bin

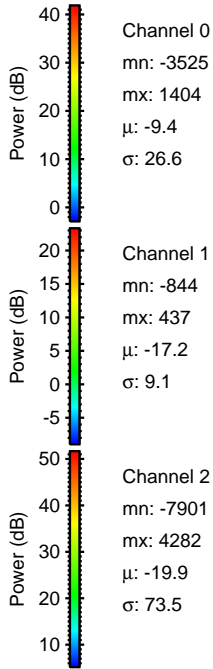
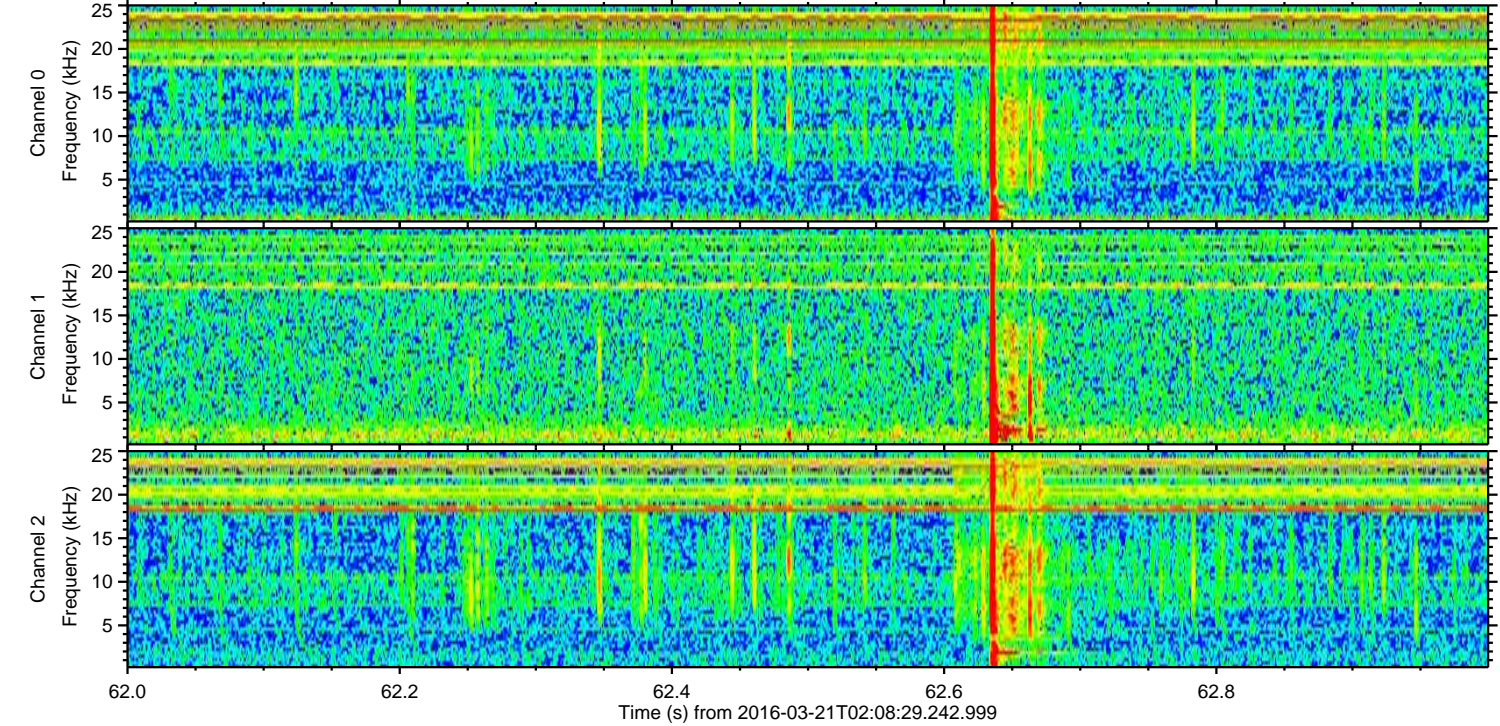
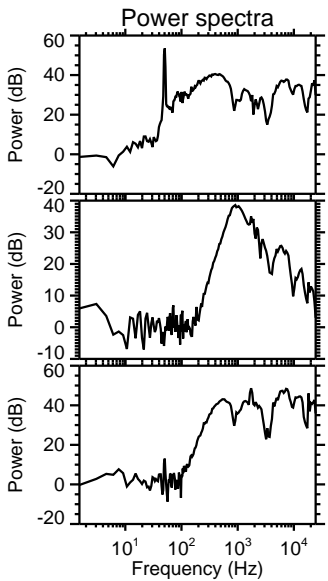
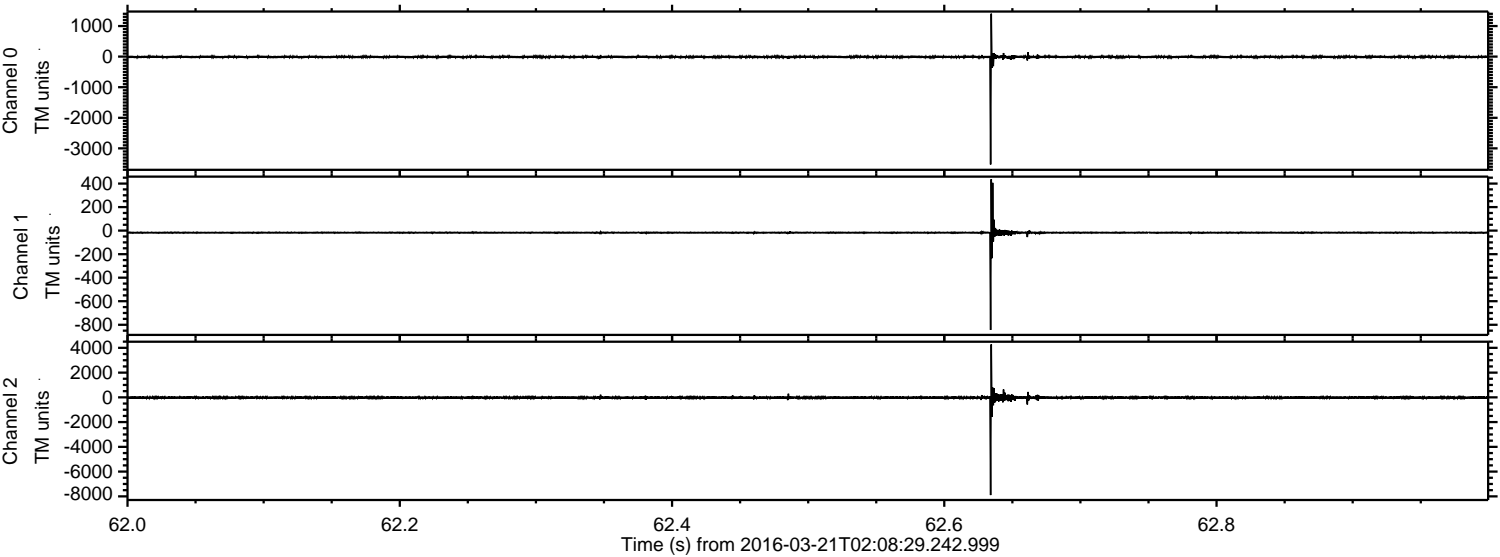



ELMAVAN 3D WAVEFORMS (Measured data sampled at 50 kHz) 51000 packets of 144 samples from 2016-03-21T02:08:29.242.999. Part 87/147

Processed Thu Apr 21 18:12:58 2016 by ELM ver.2012-10-06 from 001\_\_elm20160321\_020828\_\_dat00.bin

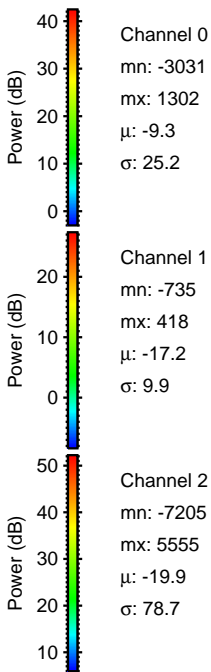
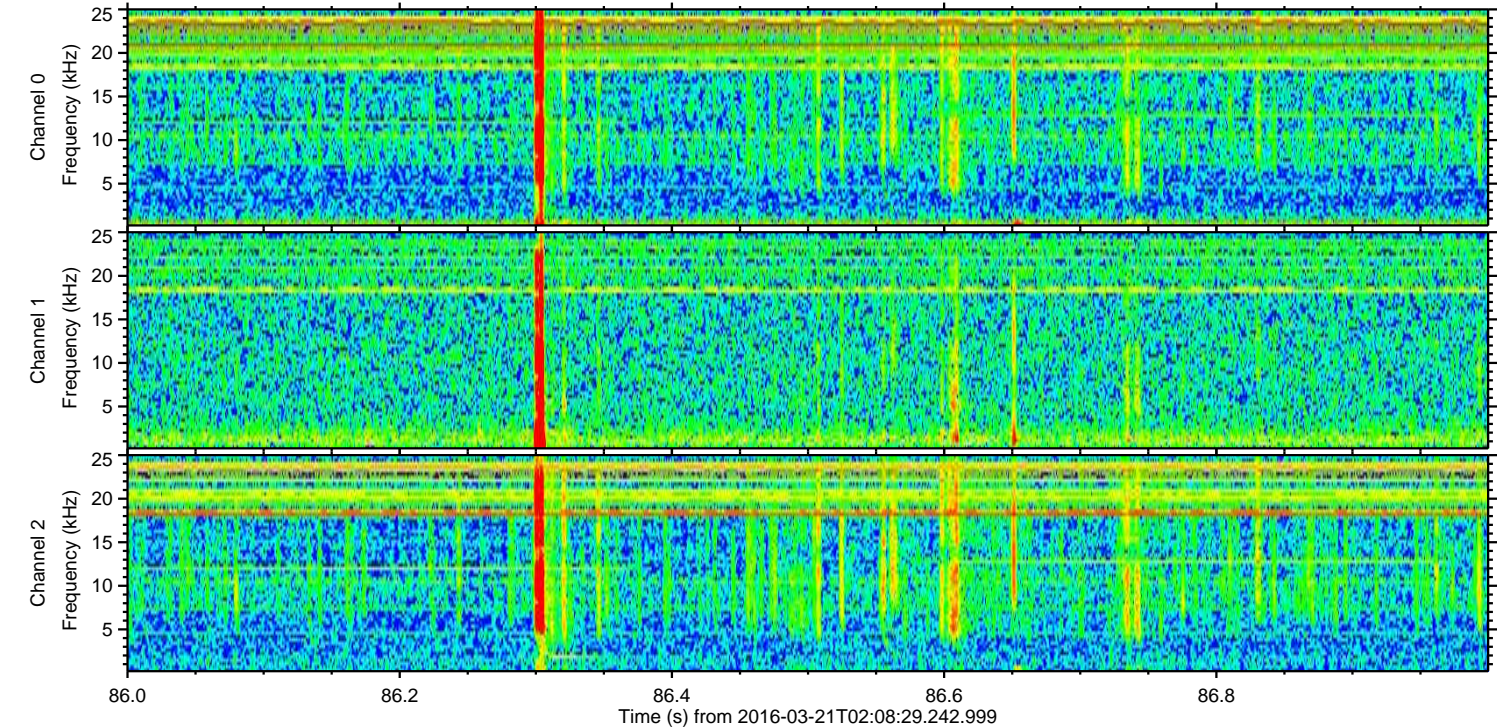
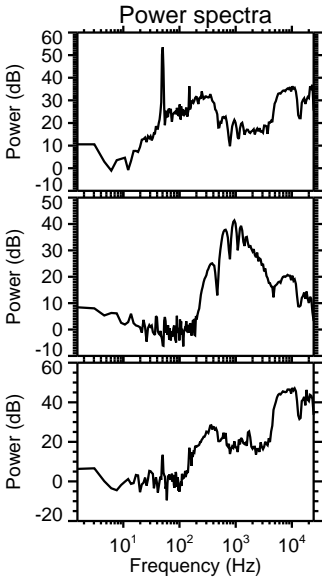
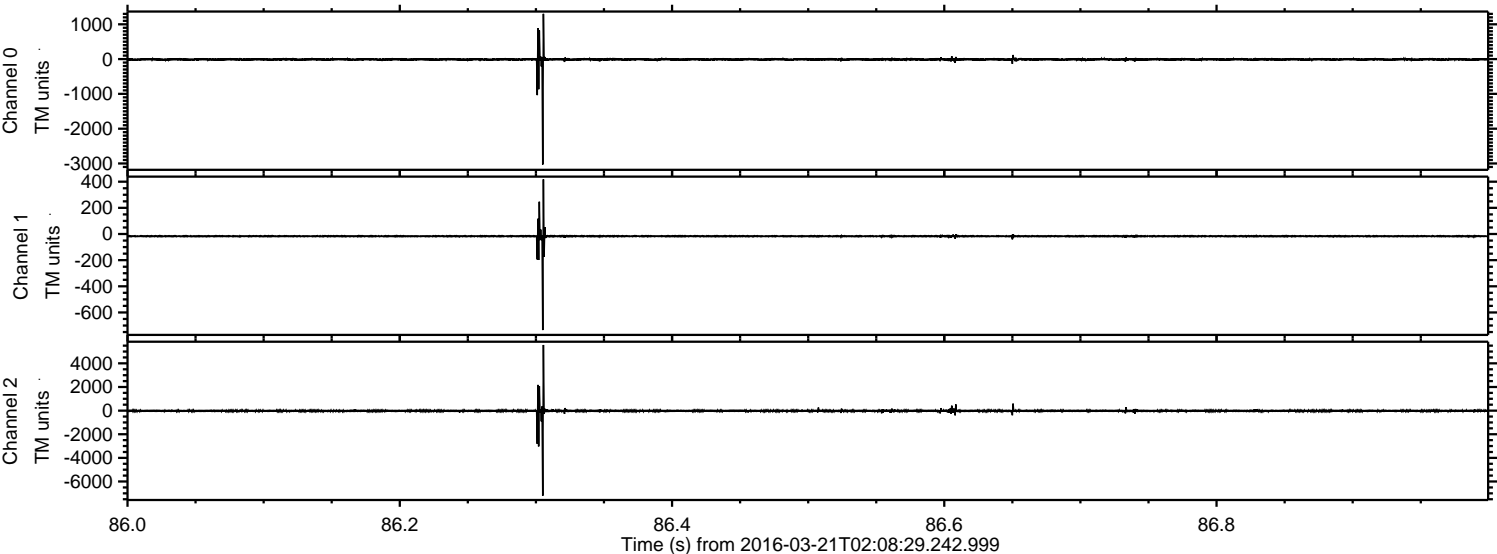



ELMAVAN 3D WAVEFORMS (Measured data sampled at 50 kHz) 51000 packets of 144 samples from 2016-03-21T02:08:29.242.999. Part 123/147

Processed Thu Apr 21 18:12:59 2016 by ELM ver.2012-10-06 from 001\_\_elm20160321\_020828\_\_dat00.bin

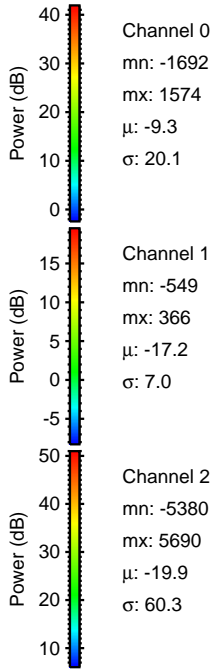
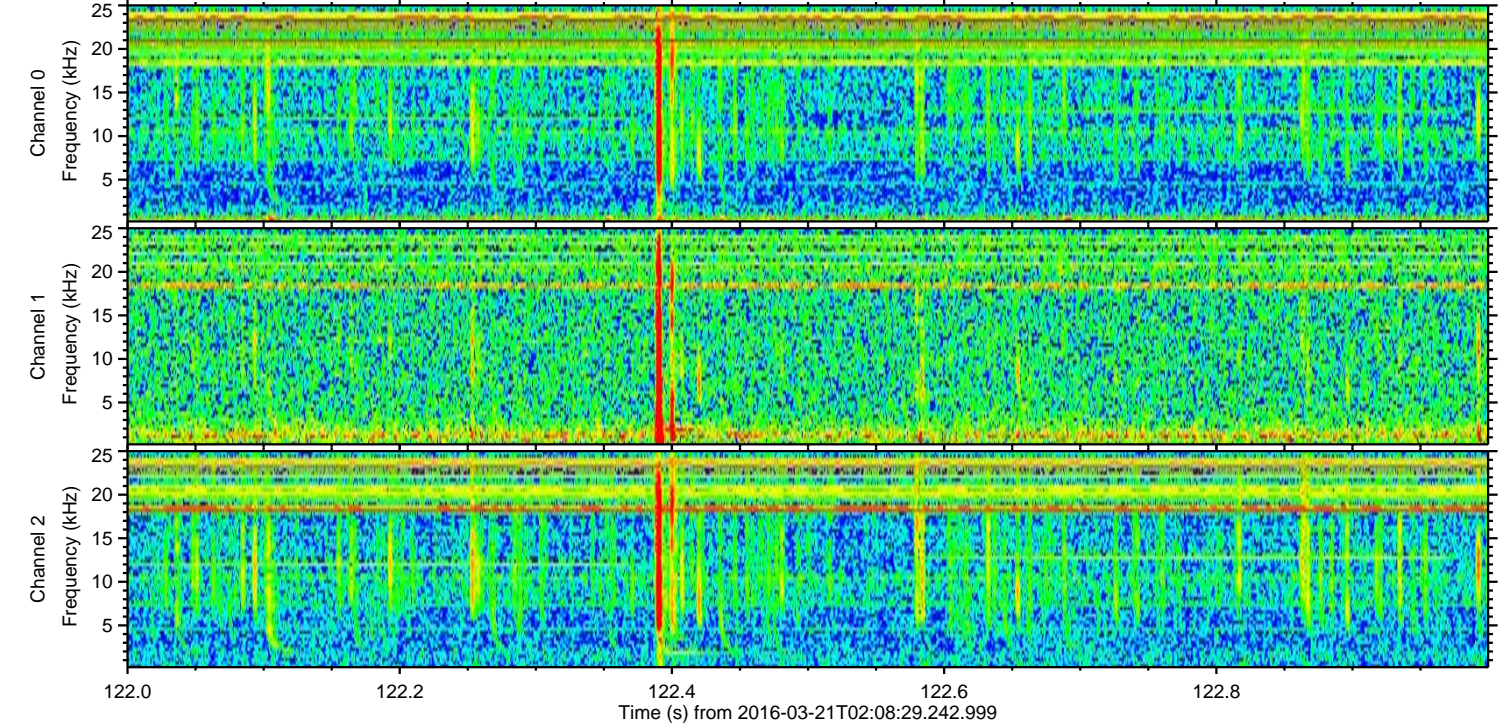
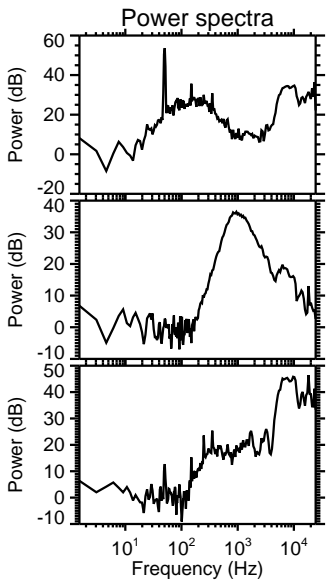
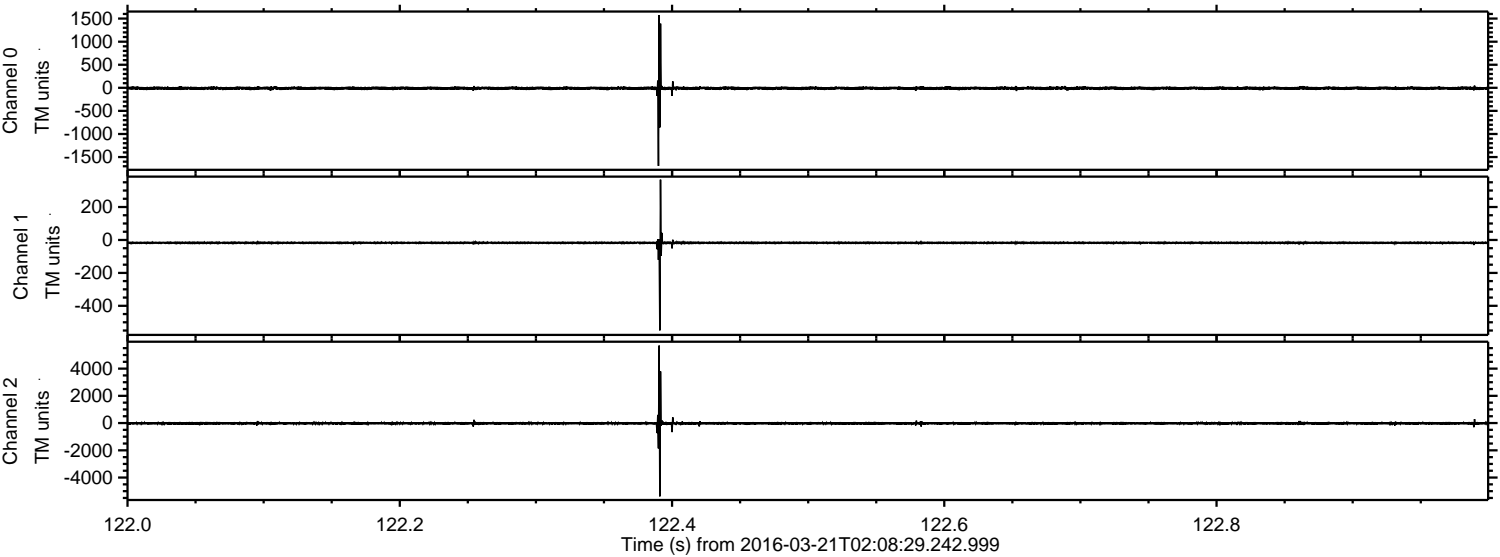



Processed Thu Apr 21 18:13:00 2016 by ELM ver.2012-10-06 from 001\_\_elm20160321\_020828\_\_dat00.bin

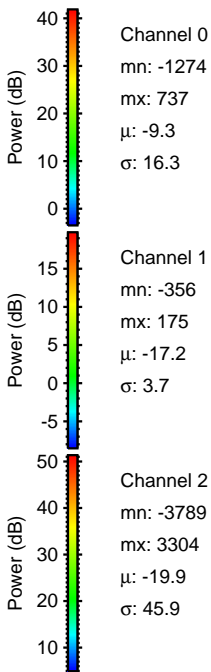
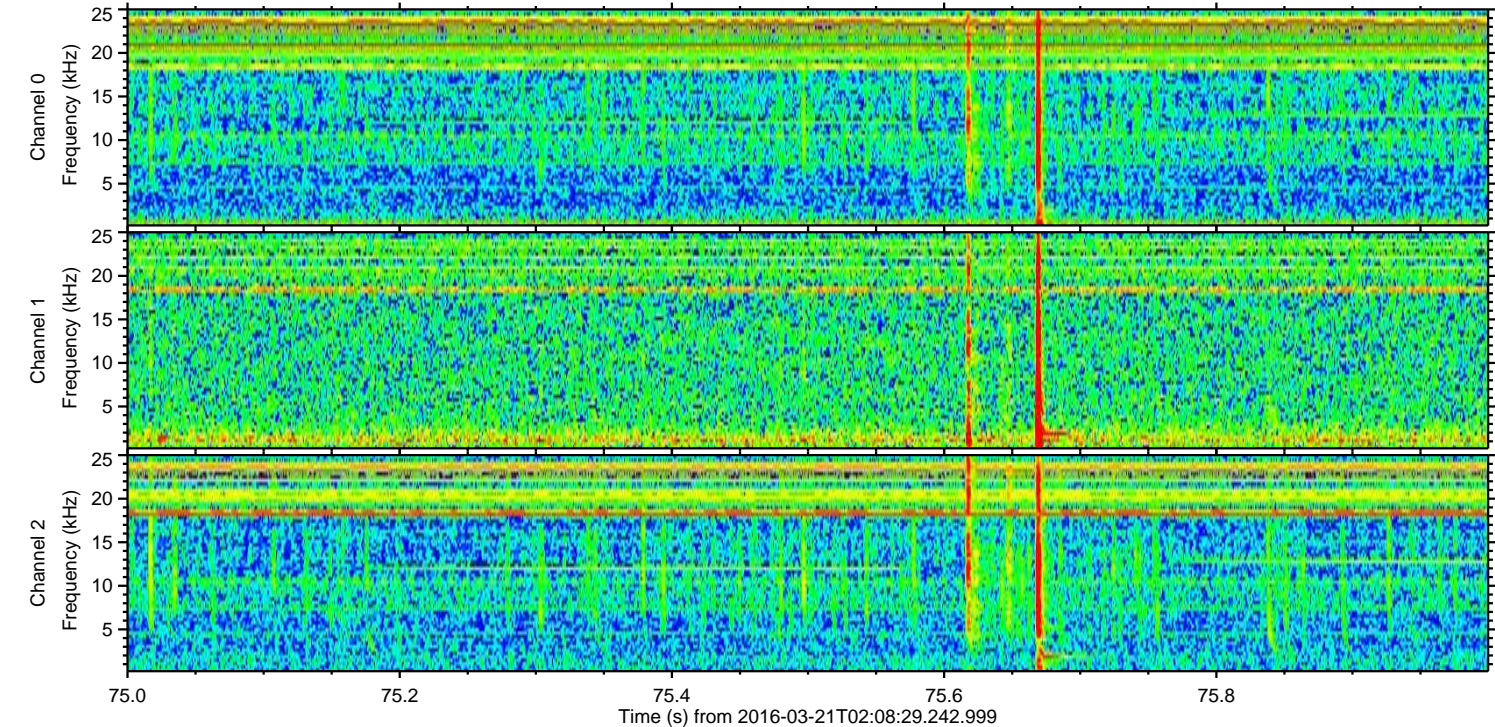
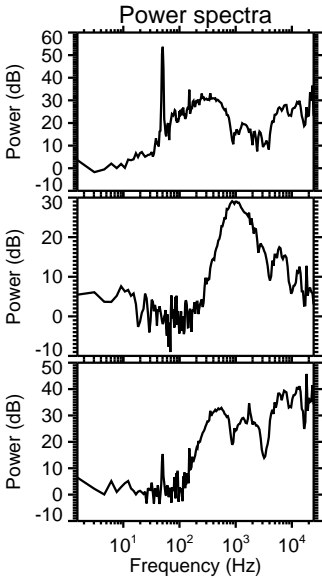
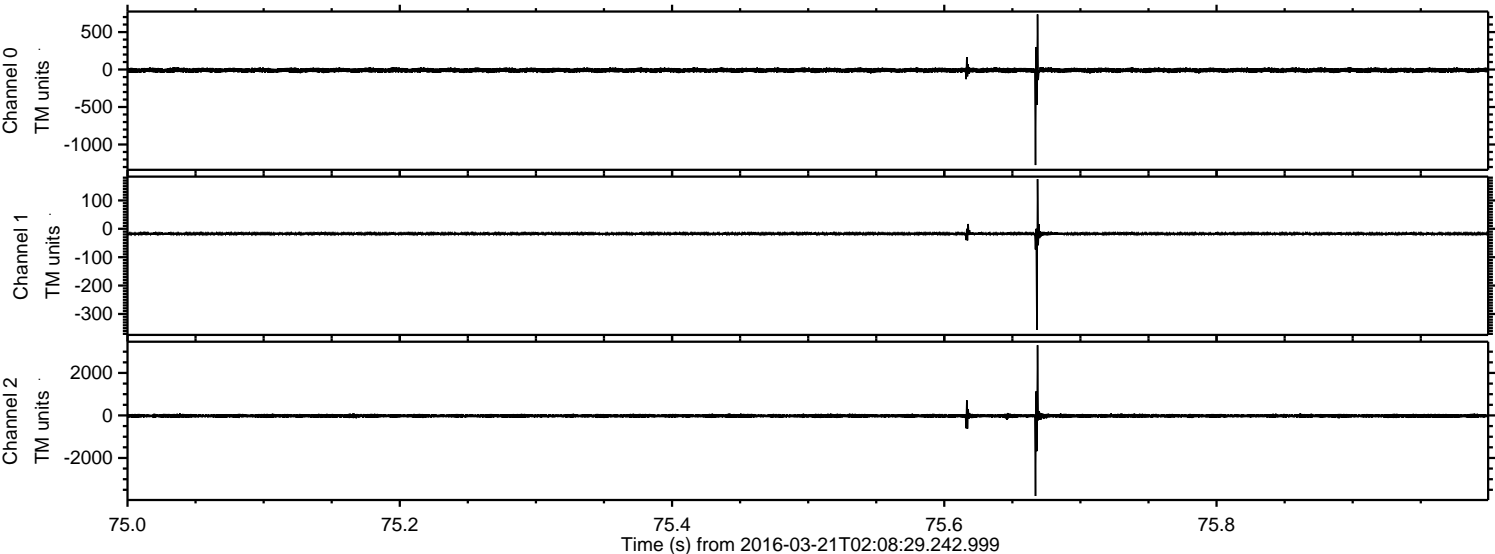



ELMAVAN 3D WAVEFORMS (Measured data sampled at 50 kHz) 51000 packets of 144 samples from 2016-03-21T02:08:29.242.999. Part 144/147

Processed Thu Apr 21 18:13:01 2016 by ELM ver.2012-10-06 from 001\_\_elm20160321\_020828\_\_dat00.bin

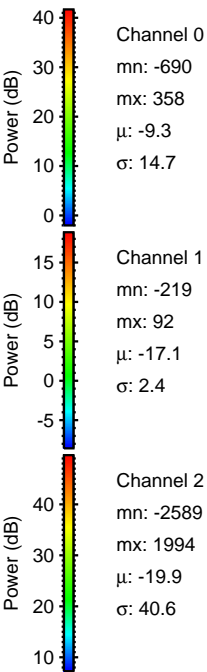
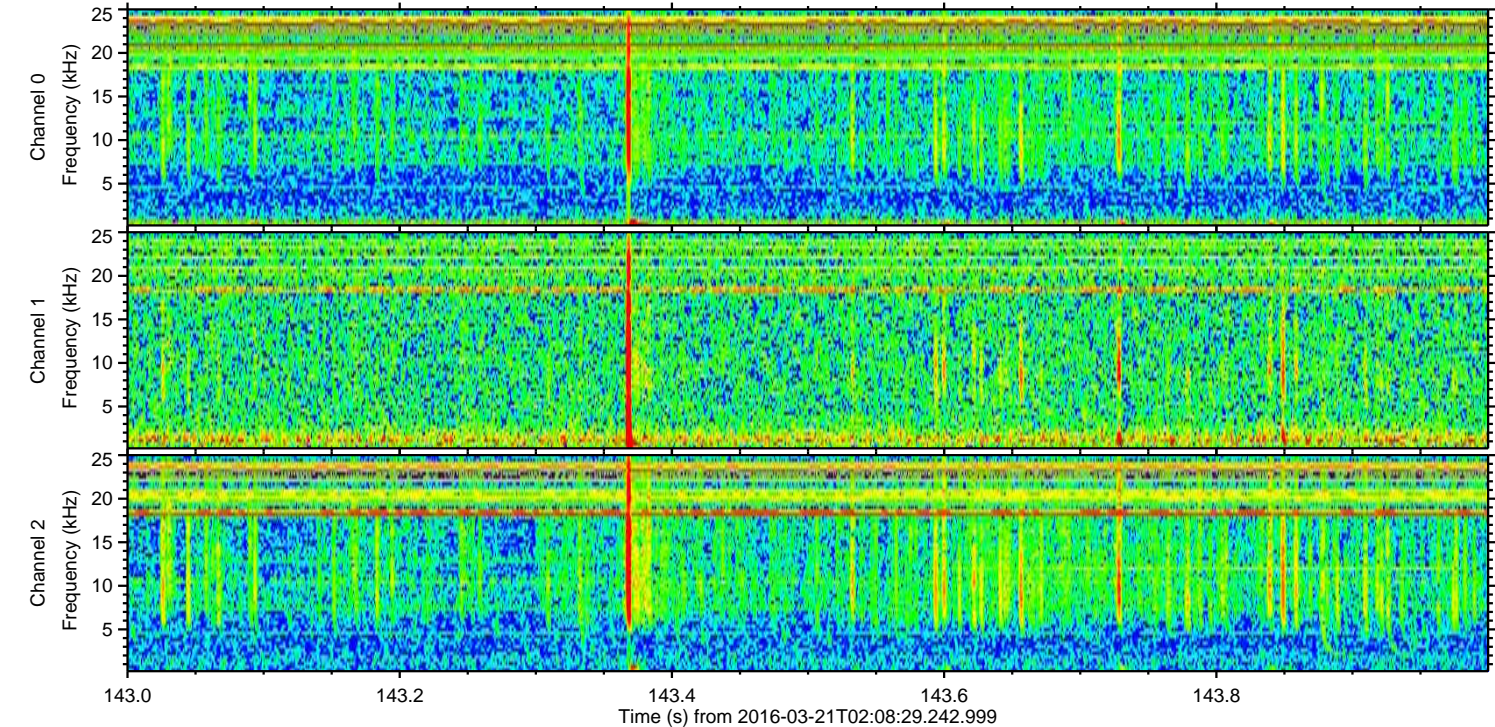
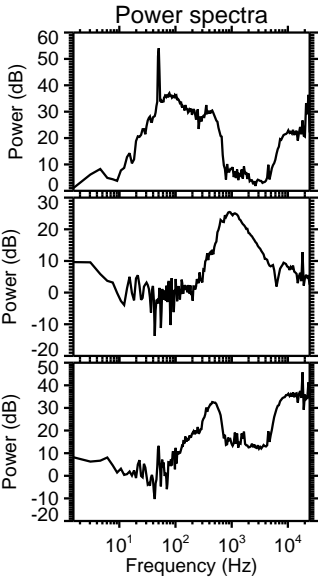
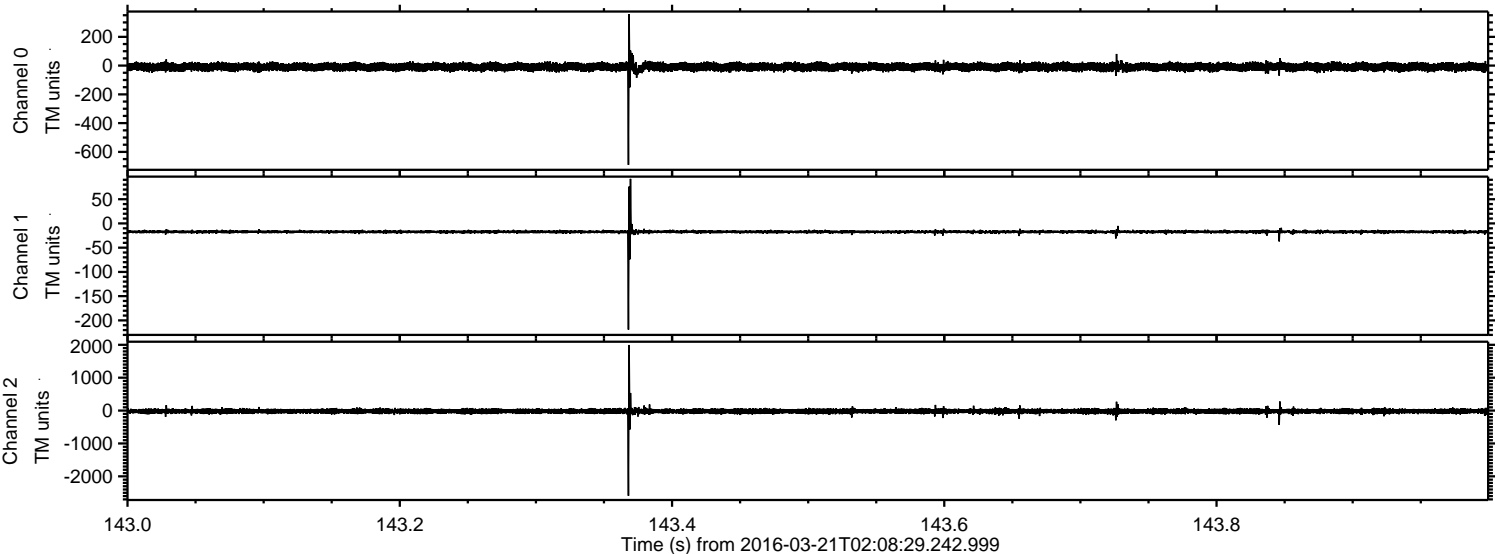



Processed Thu Apr 21 18:13:01 2016 by ELM ver.2012-10-06 from 001\_\_elm20160321\_020828\_\_dat00.bin

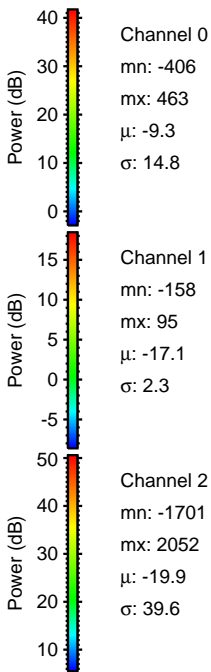
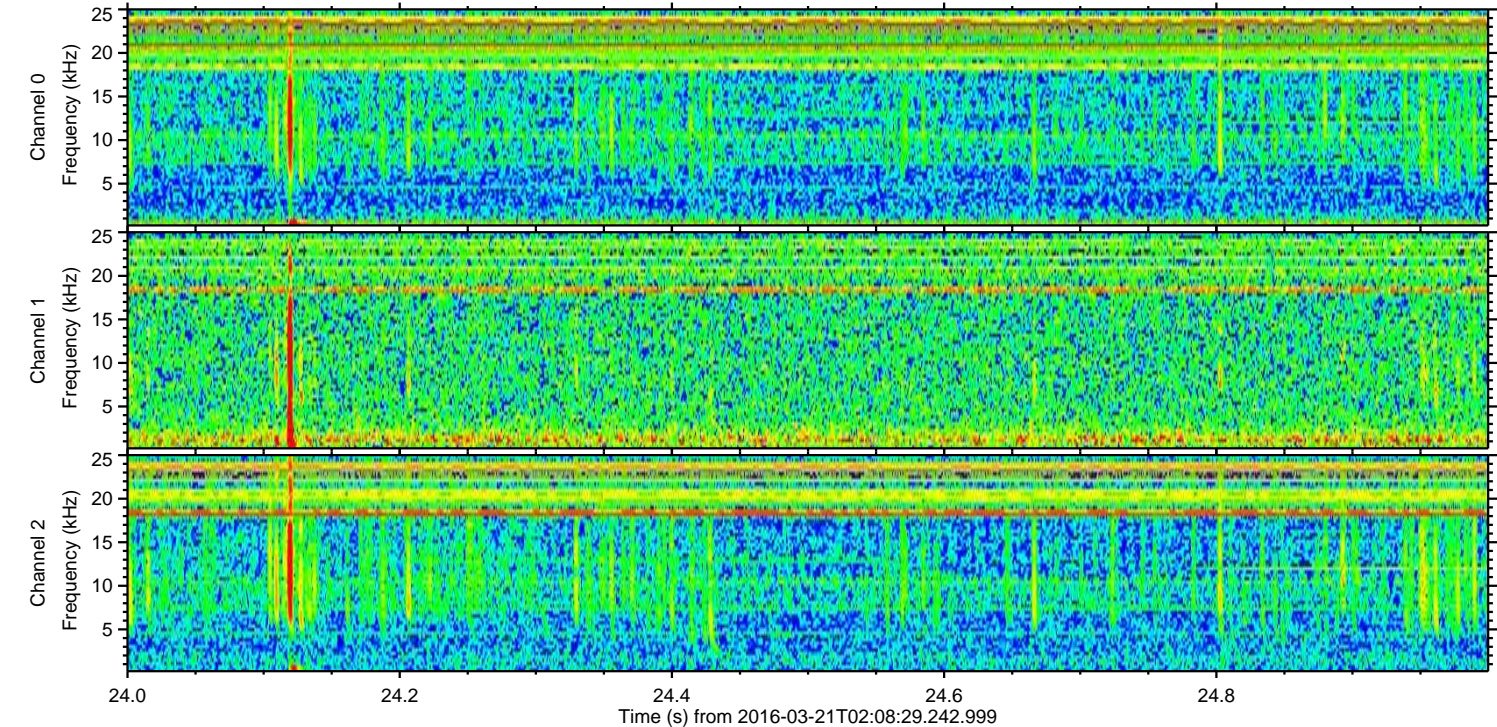
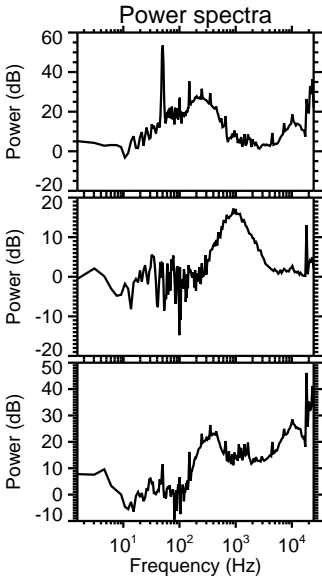
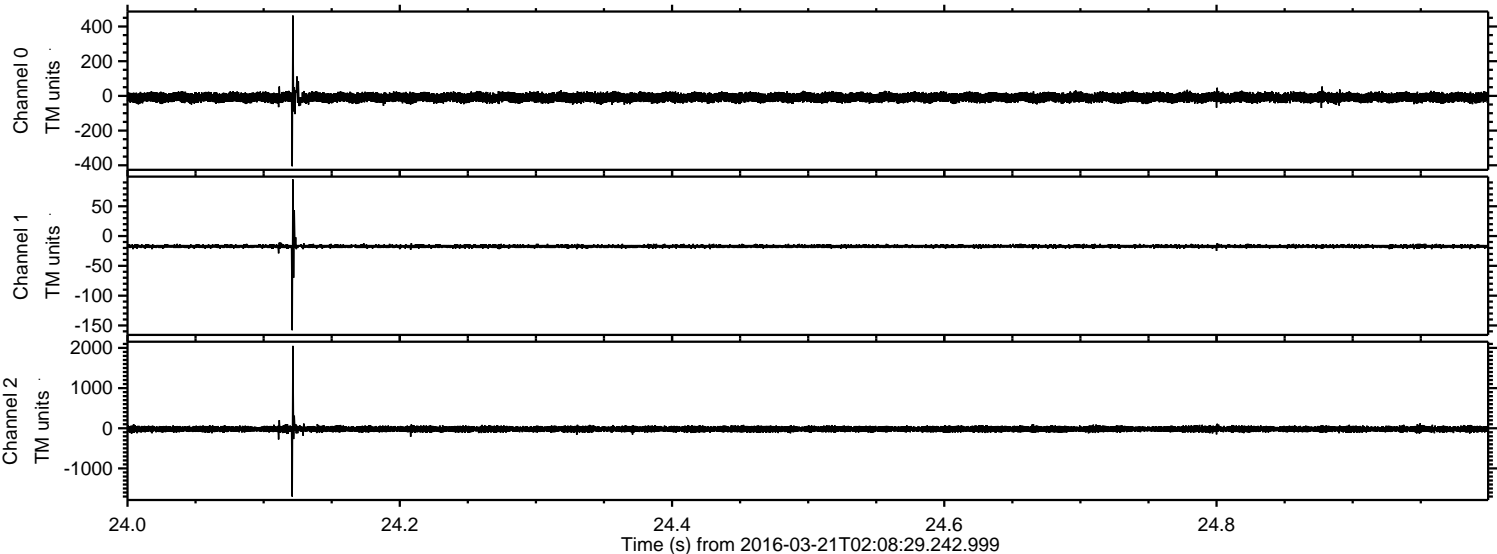



Processed Thu Apr 21 18:13:02 2016 by ELM ver.2012-10-06 from 001\_\_elm20160321\_020828\_\_dat00.bin

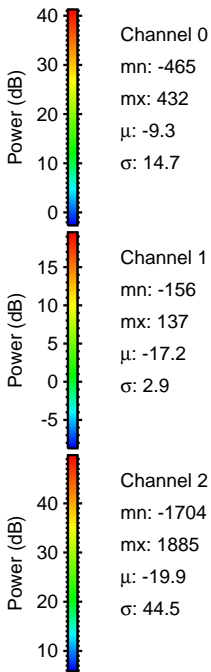
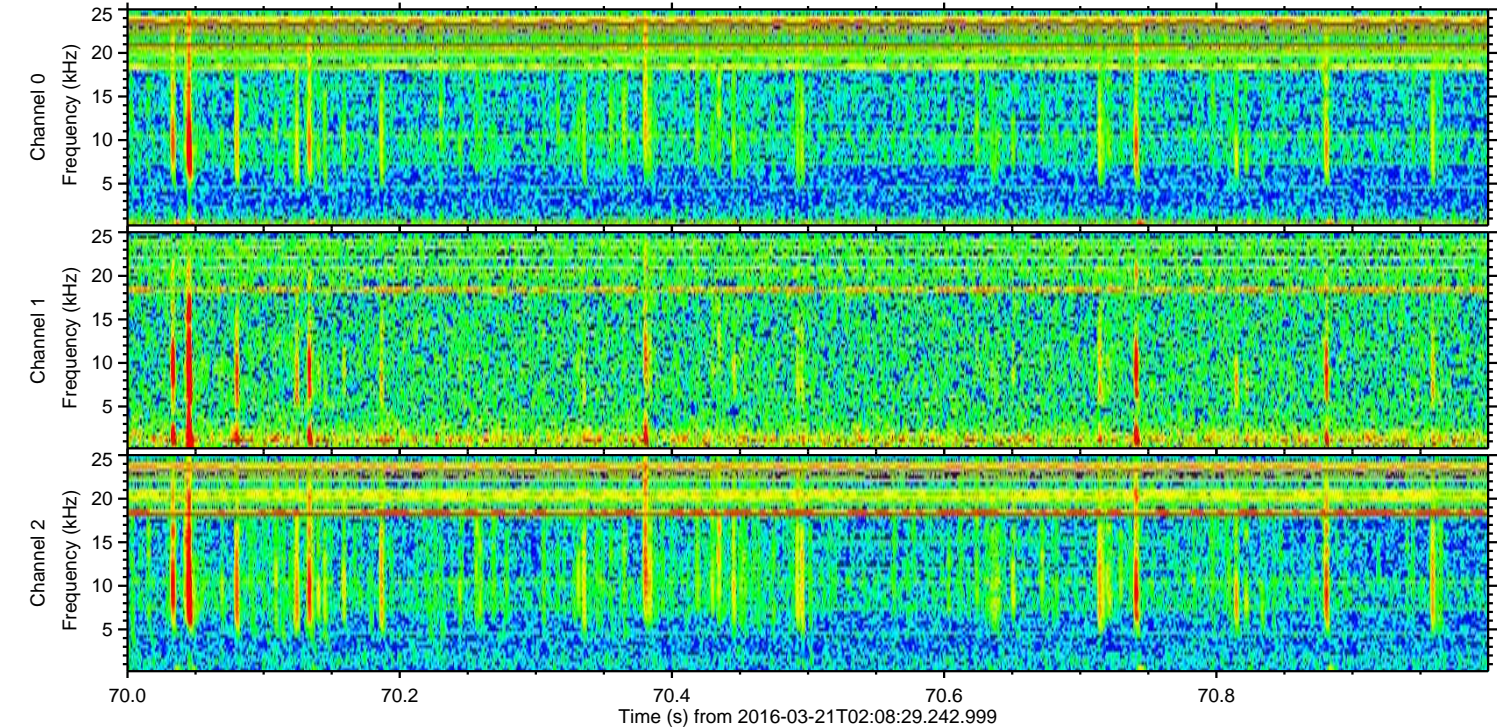
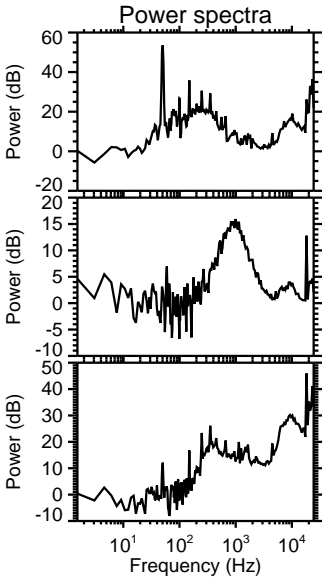
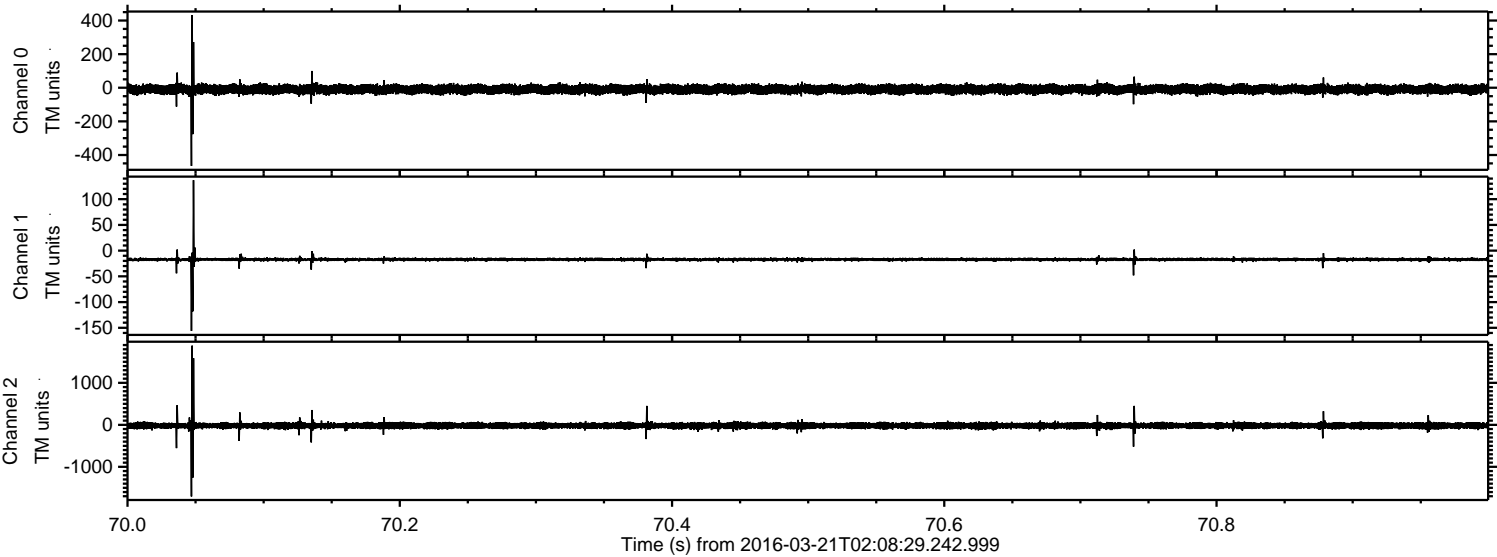



Processed Thu Apr 21 18:13:03 2016 by ELM ver.2012-10-06 from 001\_\_elm20160321\_020828\_\_dat00.bin

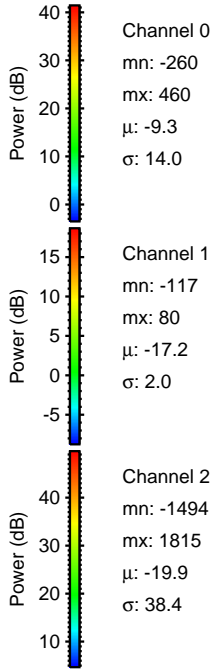
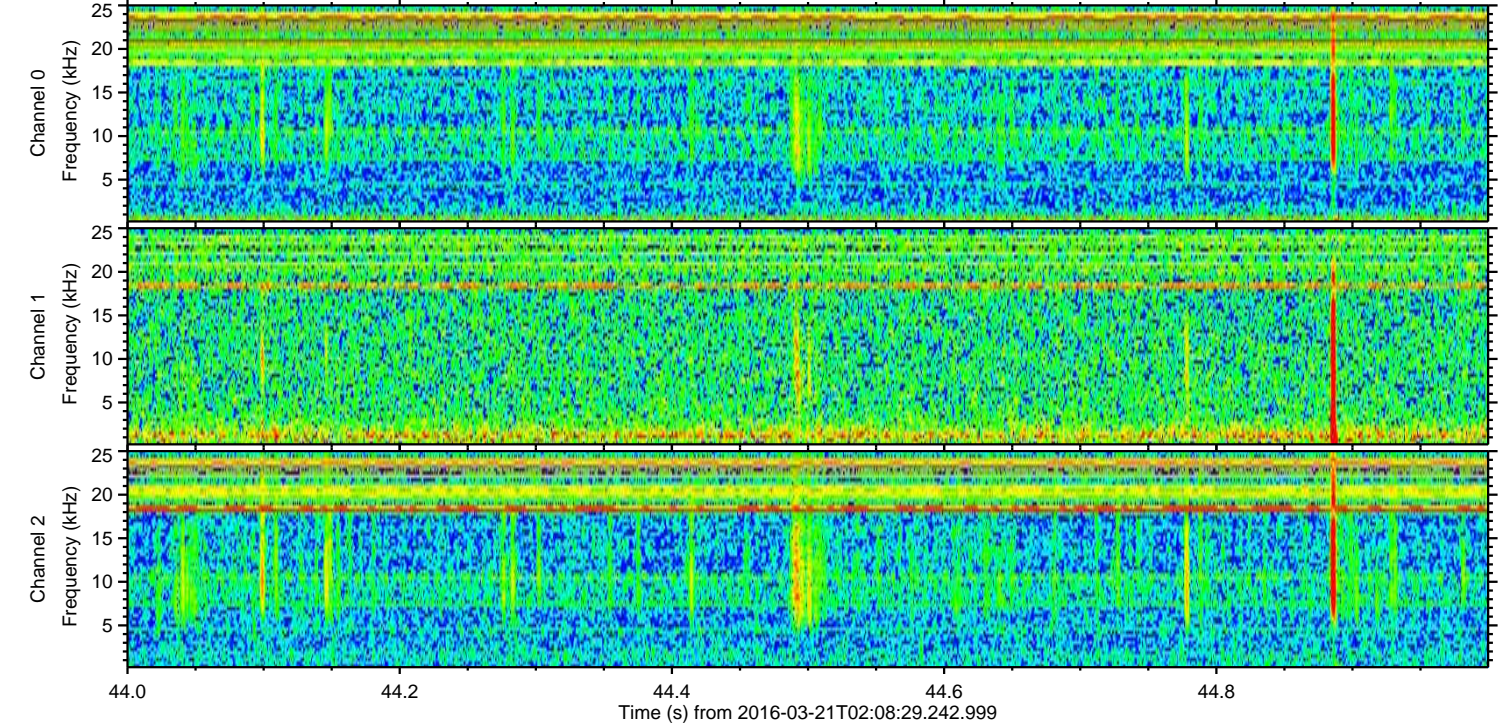
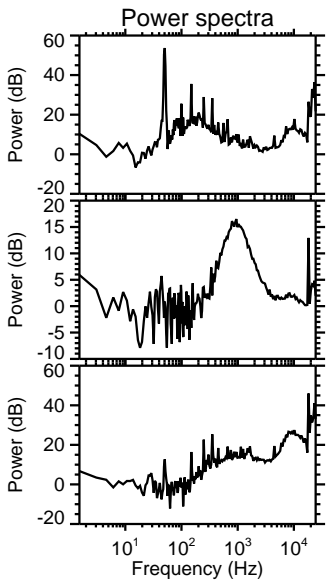
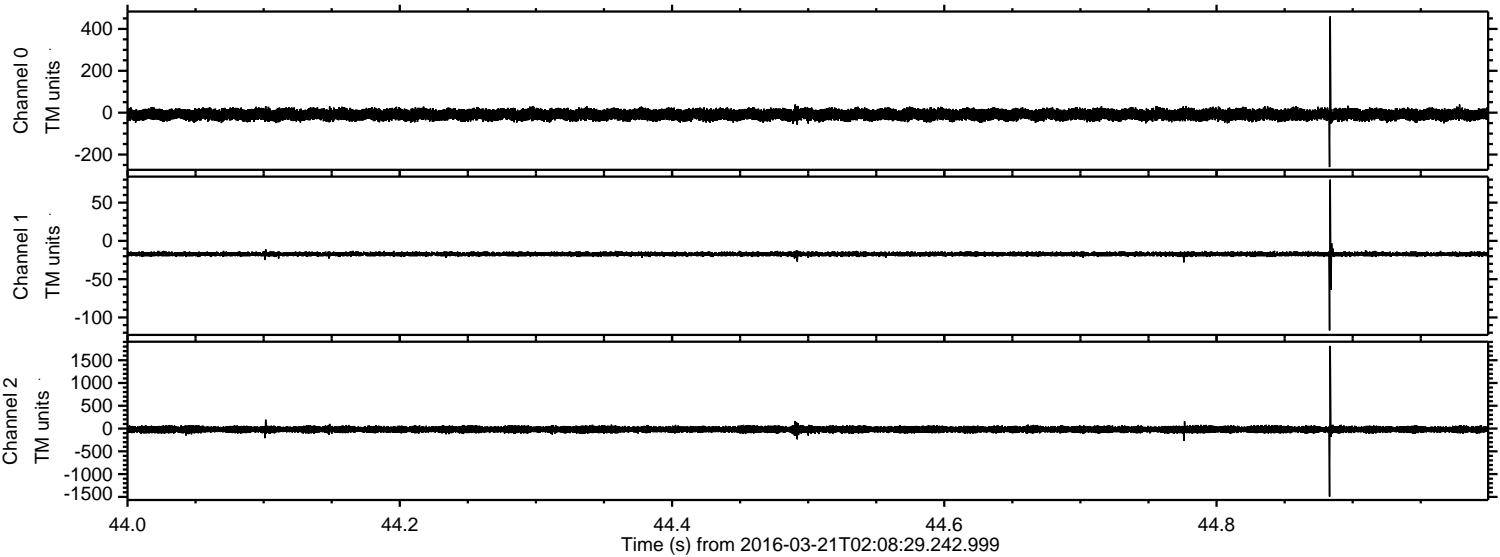



Processed Thu Apr 21 18:13:04 2016 by ELM ver.2012-10-06 from 001\_\_elm20160321\_020828\_\_dat00.bin

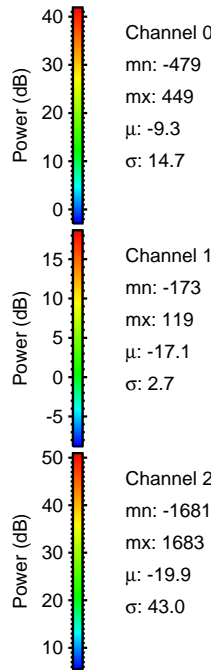
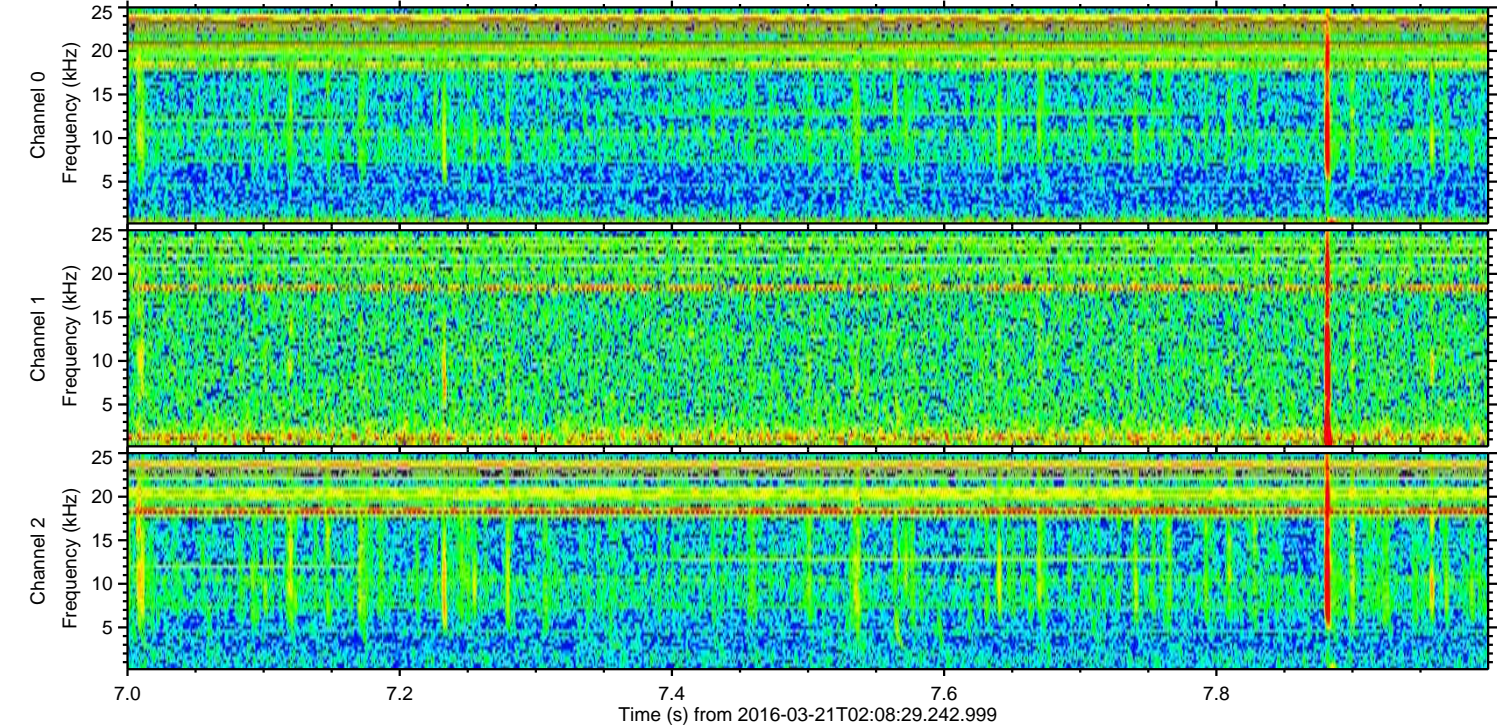
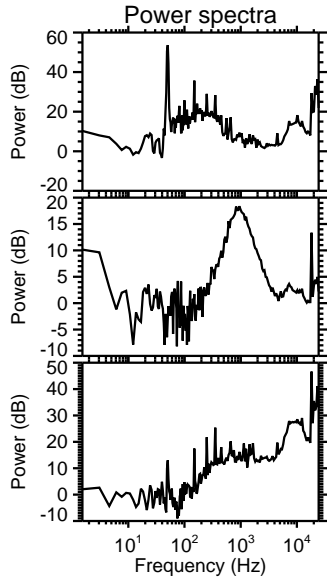
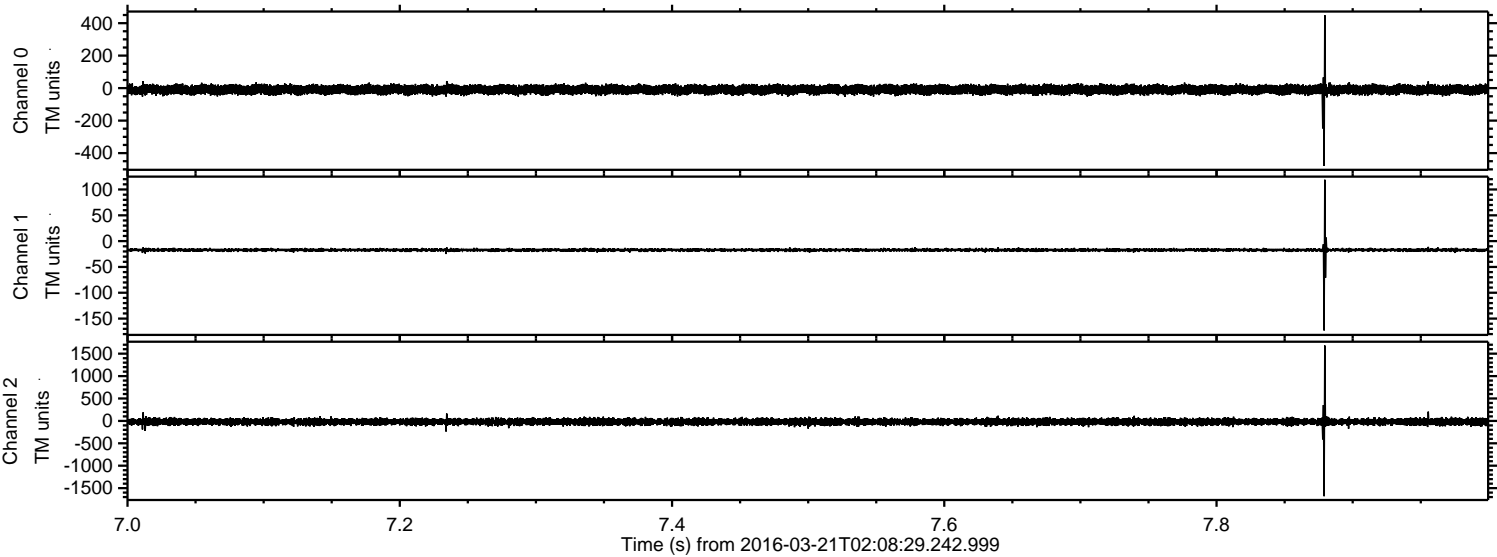

Channel 0  
mn: -479  
mx: 449  
 $\mu$ : -9.3  
 $\sigma$ : 14.7

Channel 1  
mn: -173  
mx: 119  
 $\mu$ : -17.1  
 $\sigma$ : 2.7

Channel 2  
mn: -1681  
mx: 1683  
 $\mu$ : -19.9  
 $\sigma$ : 43.0



Processed Thu Apr 21 18:13:05 2016 by ELM ver.2012-10-06 from 001\_\_elm20160321\_020828\_\_dat00.bin

