

# ELMAVAN 3D WAVEFORMS (Measured data sampled at 50 kHz) 51000 packets of 144 samples from 2016-03-21T02:03:29.015.999.

Processed Thu Apr 21 18:11:33 2016 by ELM ver.2012-10-06 from 001\_\_elm20160321\_020328\_\_dat00.bin

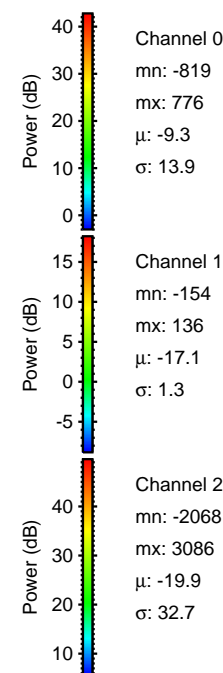

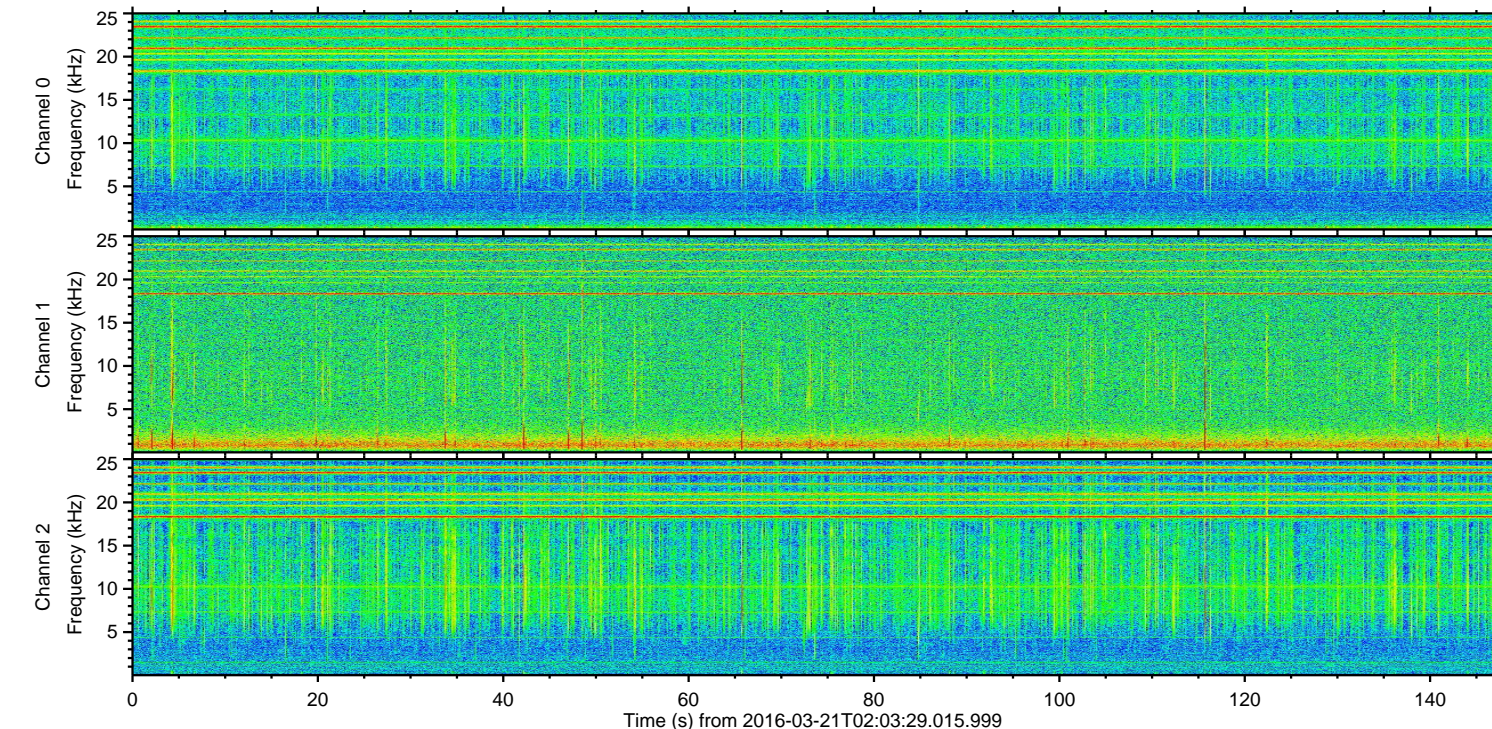
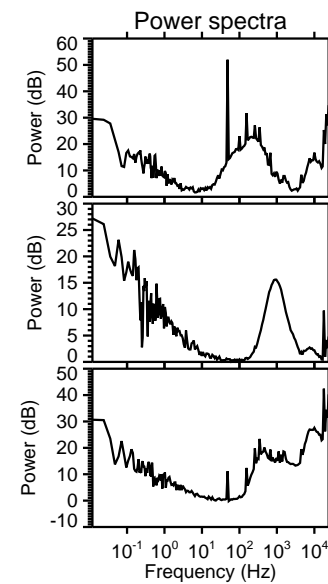
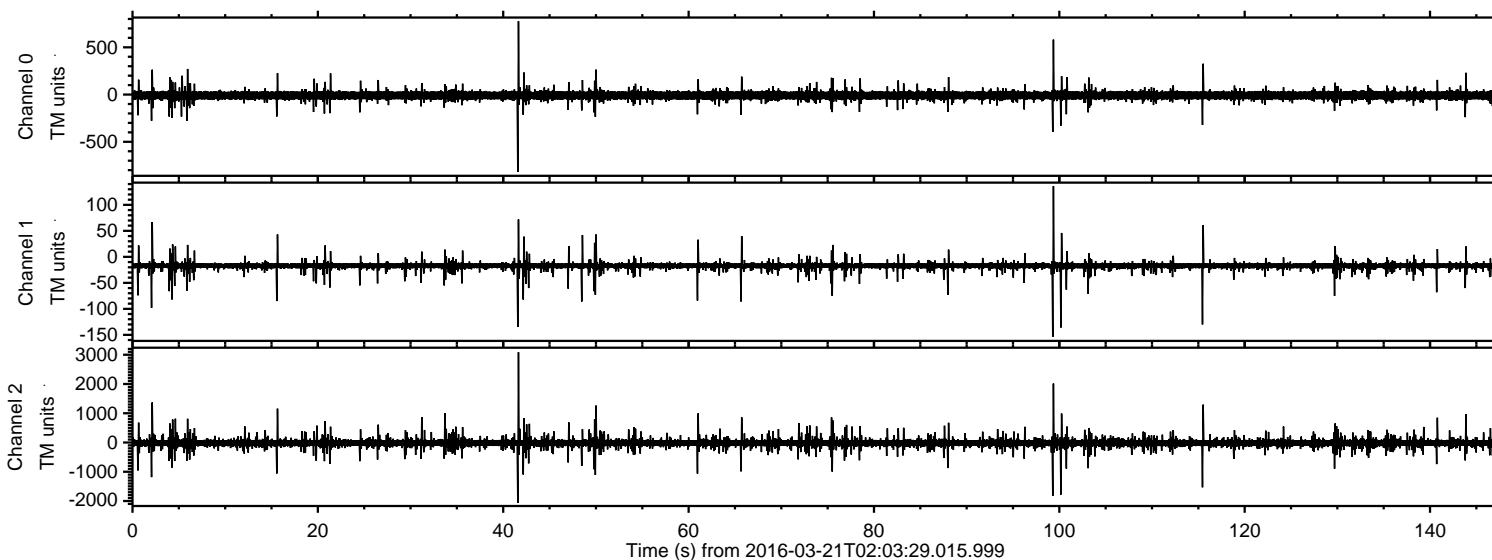

Processed Thu Apr 21 18:11:47 2016 by ELM ver.2012-10-06 from 001\_\_elm20160321\_020328\_\_dat00.bin

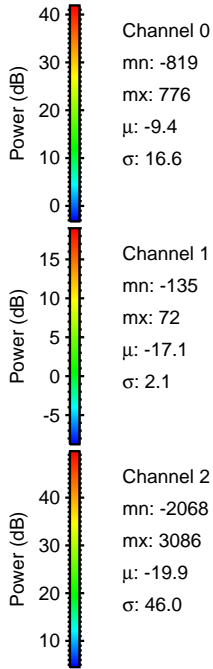
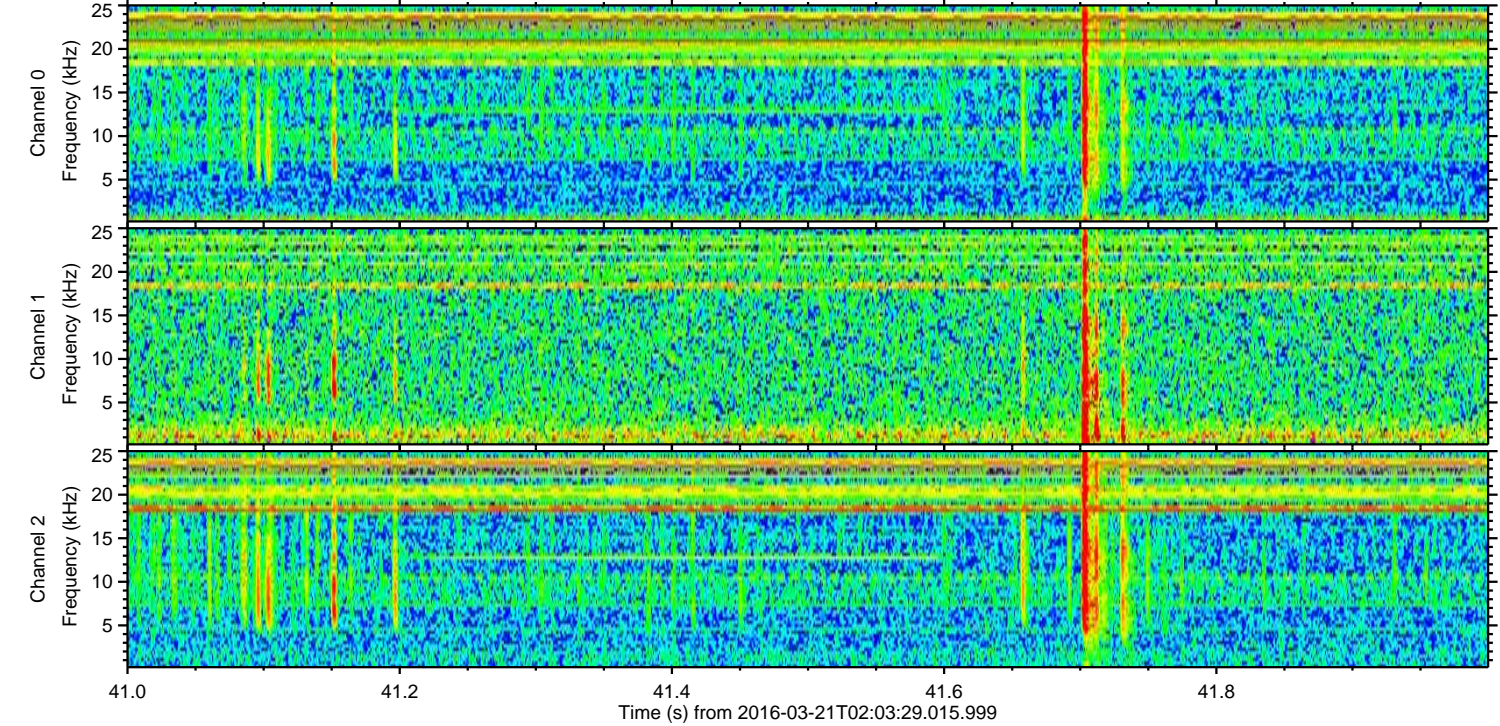
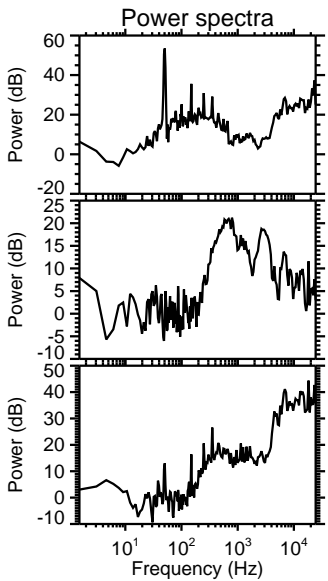
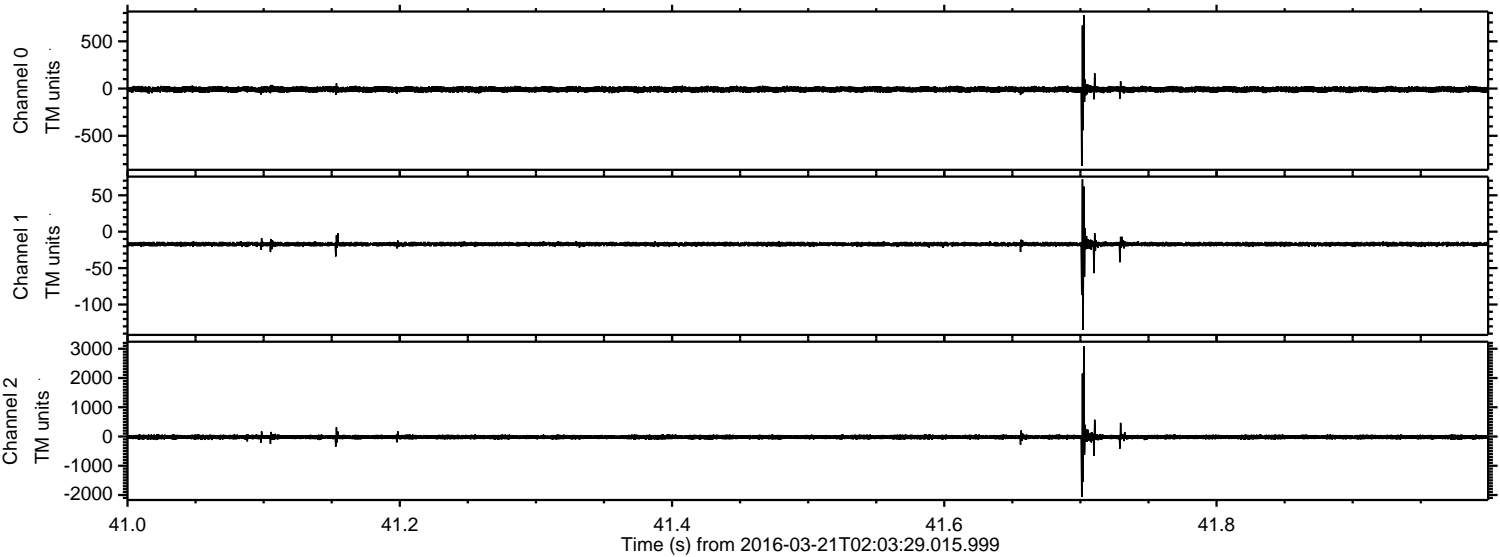



ELMAVAN 3D WAVEFORMS (Measured data sampled at 50 kHz) 51000 packets of 144 samples from 2016-03-21T02:03:29.015.999. Part 100/147

Processed Thu Apr 21 18:11:48 2016 by ELM ver.2012-10-06 from 001\_\_elm20160321\_020328\_\_dat00.bin

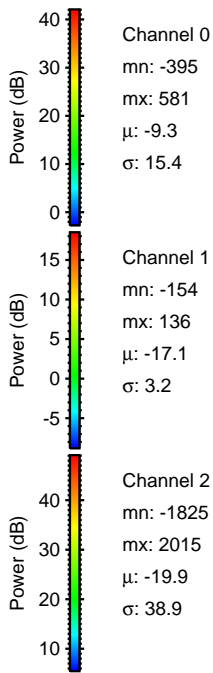
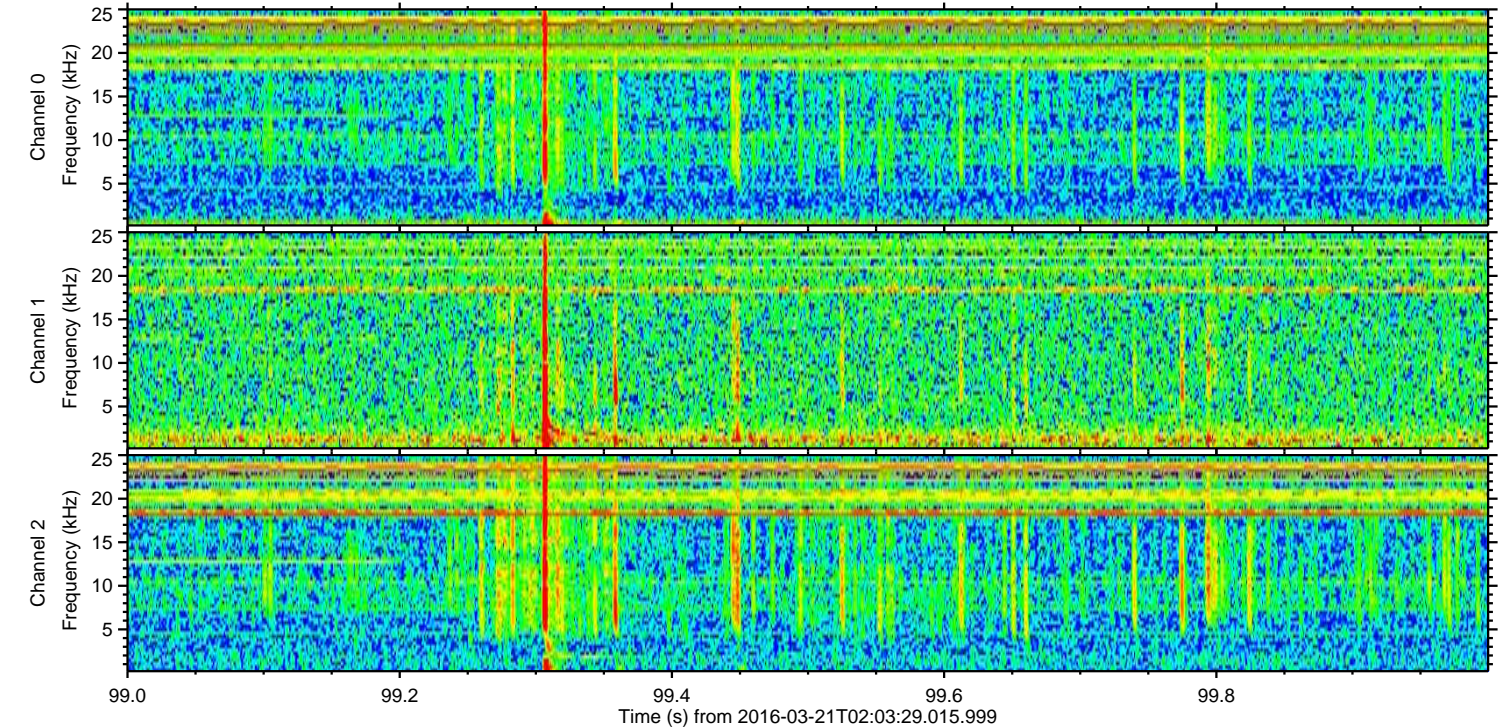
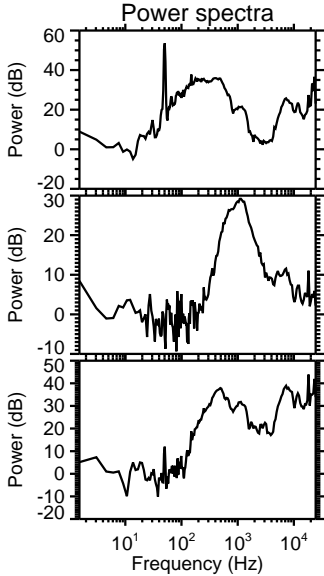
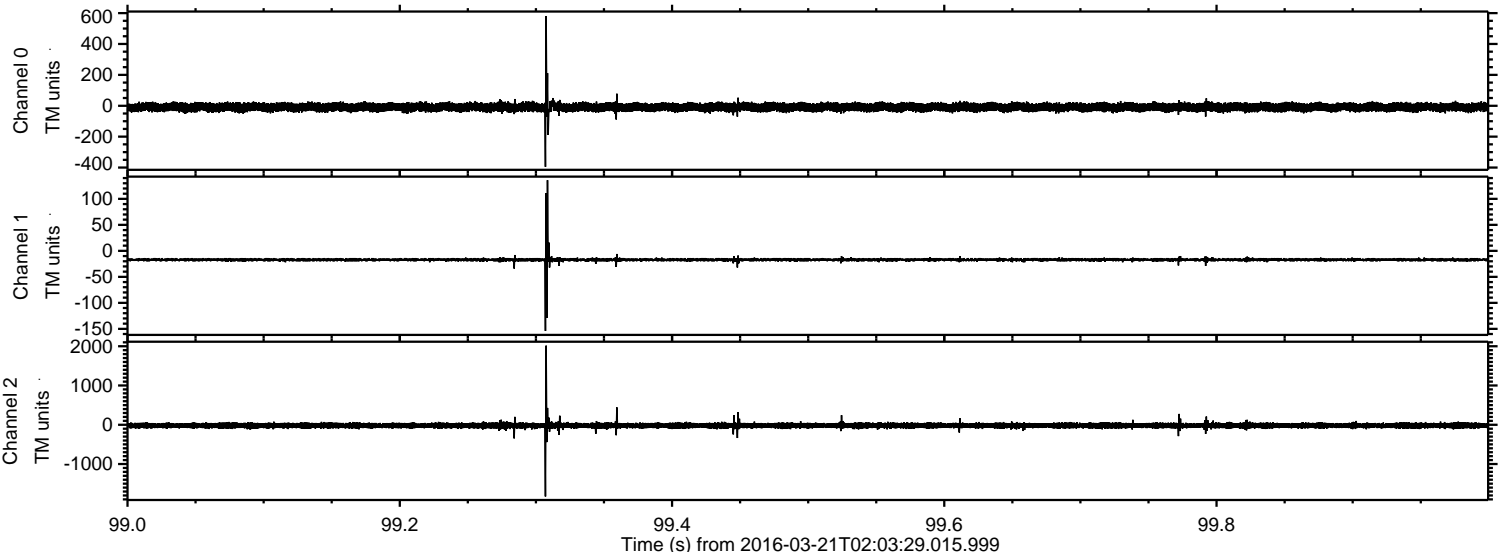



ELMAVAN 3D WAVEFORMS (Measured data sampled at 50 kHz) 51000 packets of 144 samples from 2016-03-21T02:03:29.015.999. Part 101/147

Processed Thu Apr 21 18:11:49 2016 by ELM ver.2012-10-06 from 001\_\_elm20160321\_020328\_\_dat00.bin

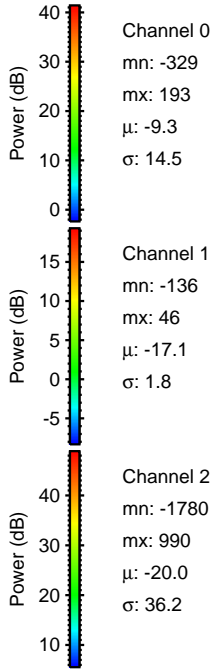
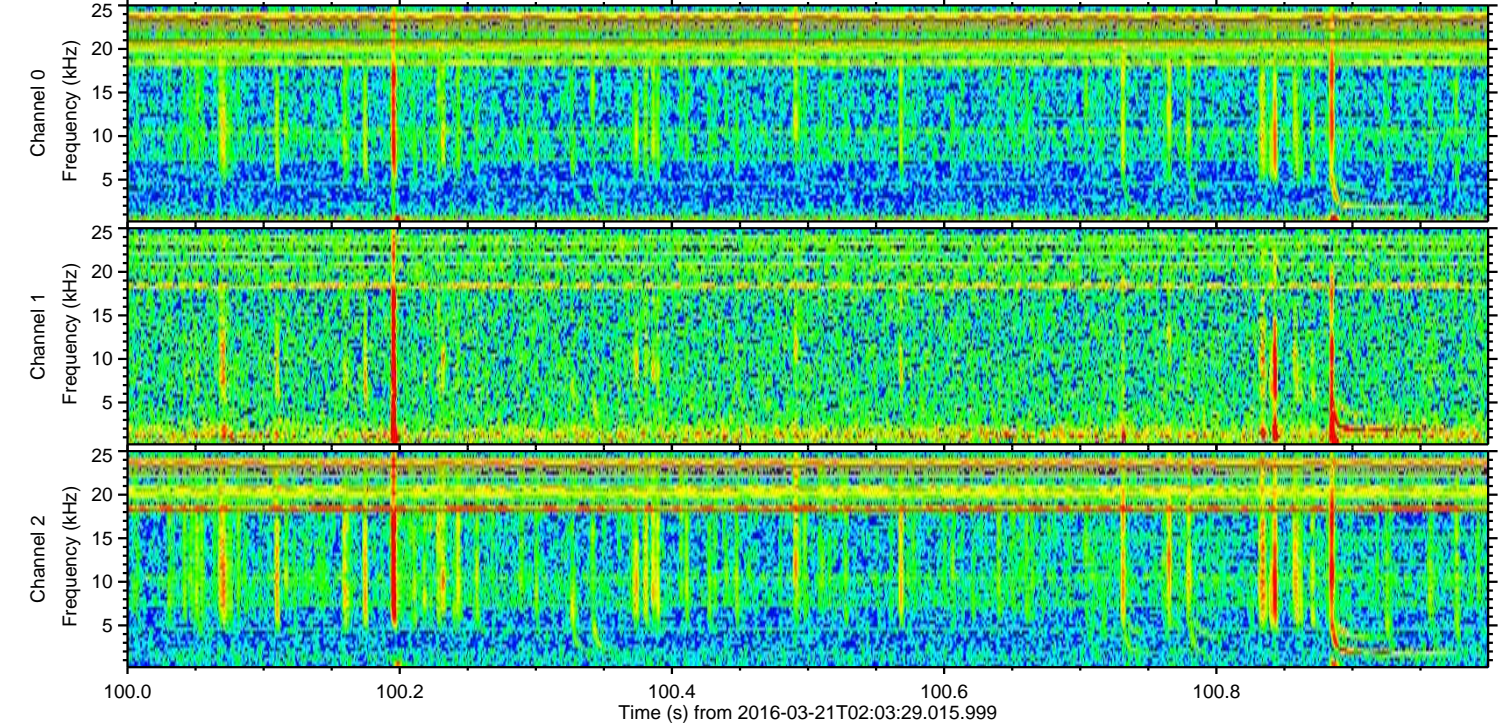
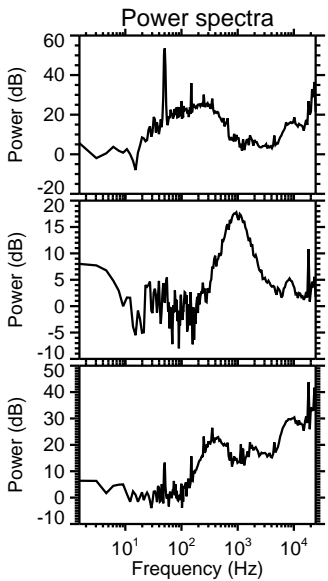
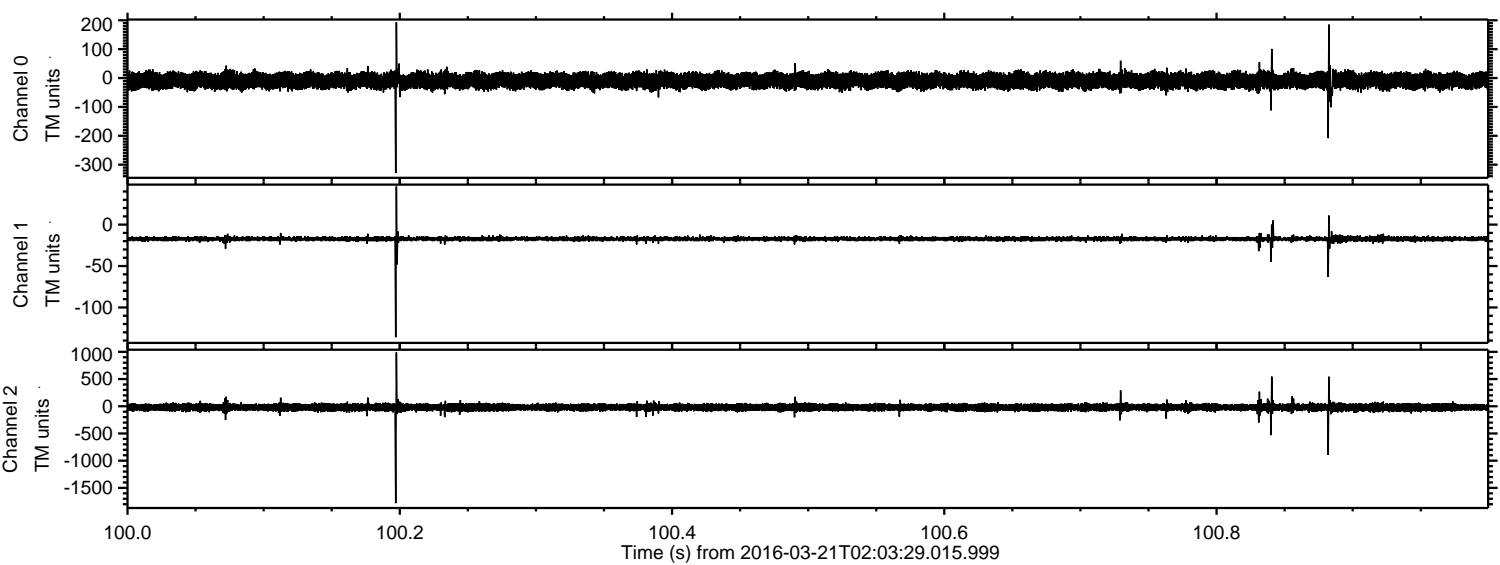



ELMAVAN 3D WAVEFORMS (Measured data sampled at 50 kHz) 51000 packets of 144 samples from 2016-03-21T02:03:29.015.999. Part 116/147

Processed Thu Apr 21 18:11:50 2016 by ELM ver.2012-10-06 from 001\_\_elm20160321\_020328\_\_dat00.bin

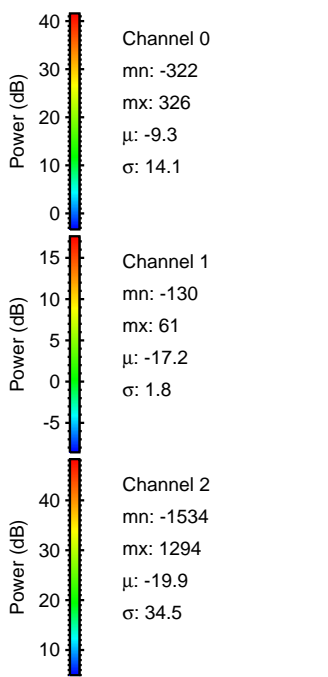
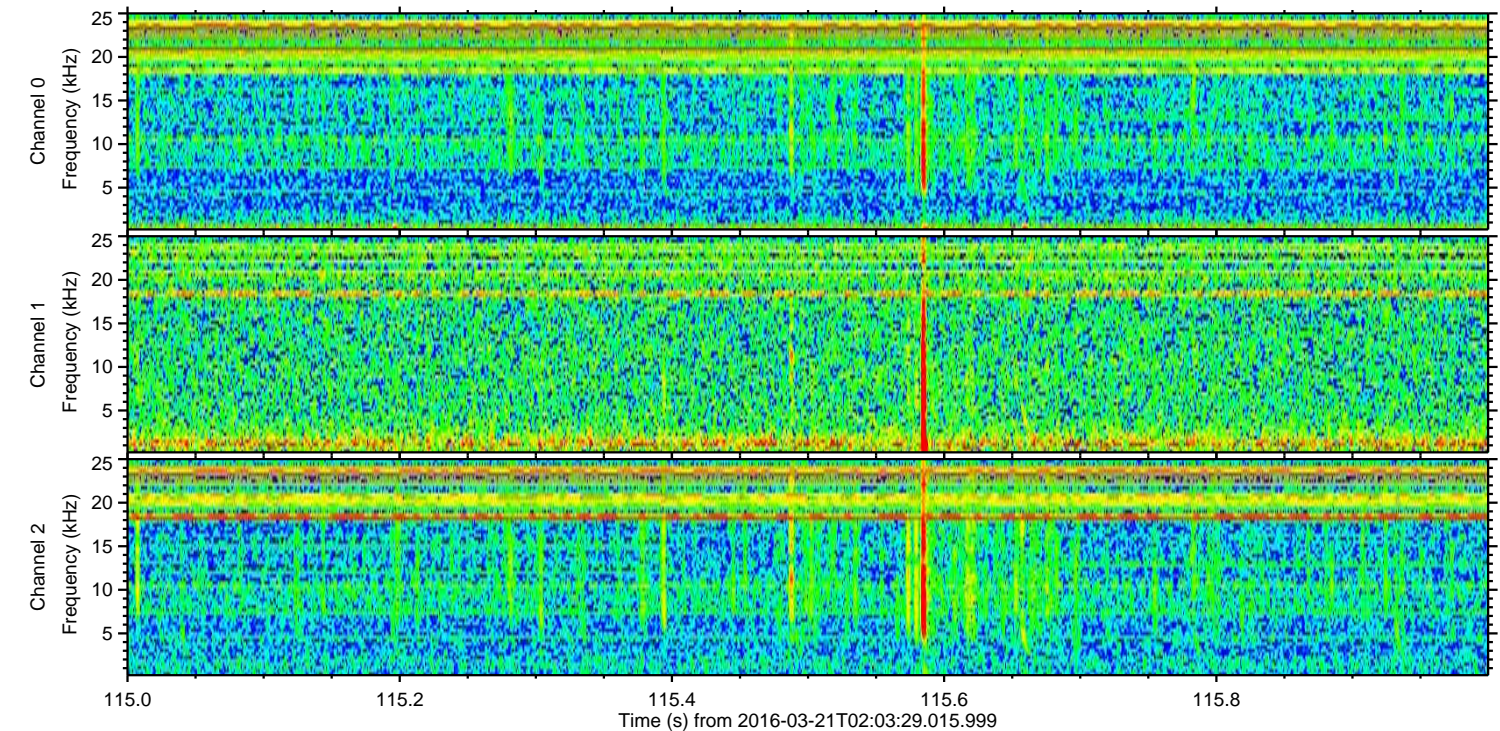
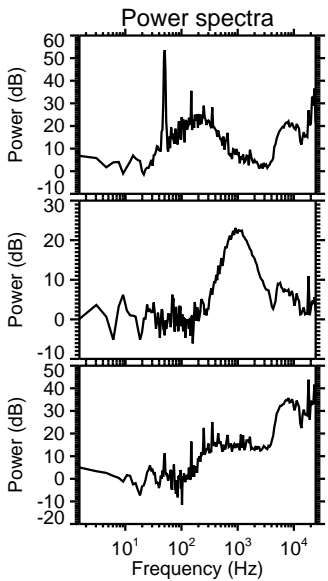
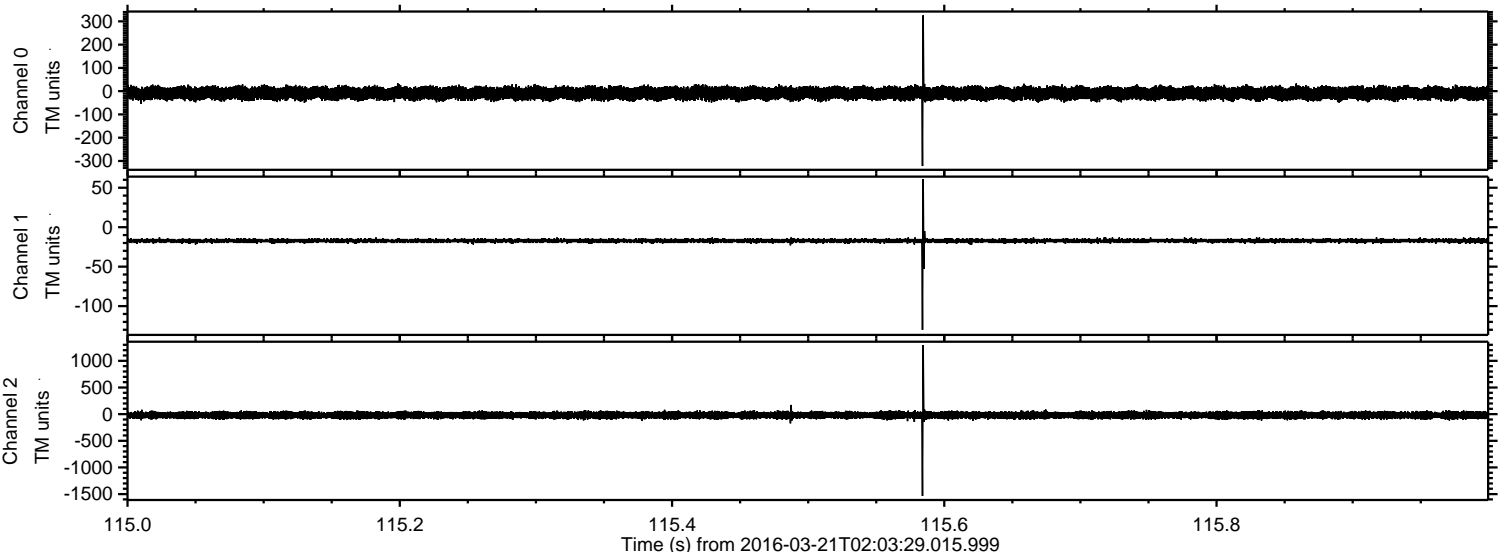



Processed Thu Apr 21 18:11:51 2016 by ELM ver.2012-10-06 from 001\_\_elm20160321\_020328\_\_dat00.bin

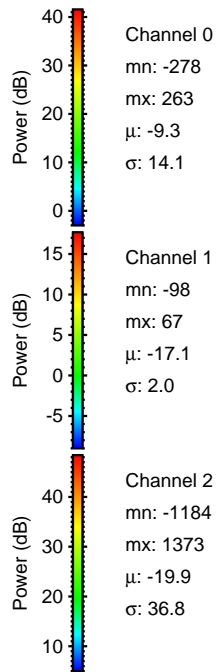
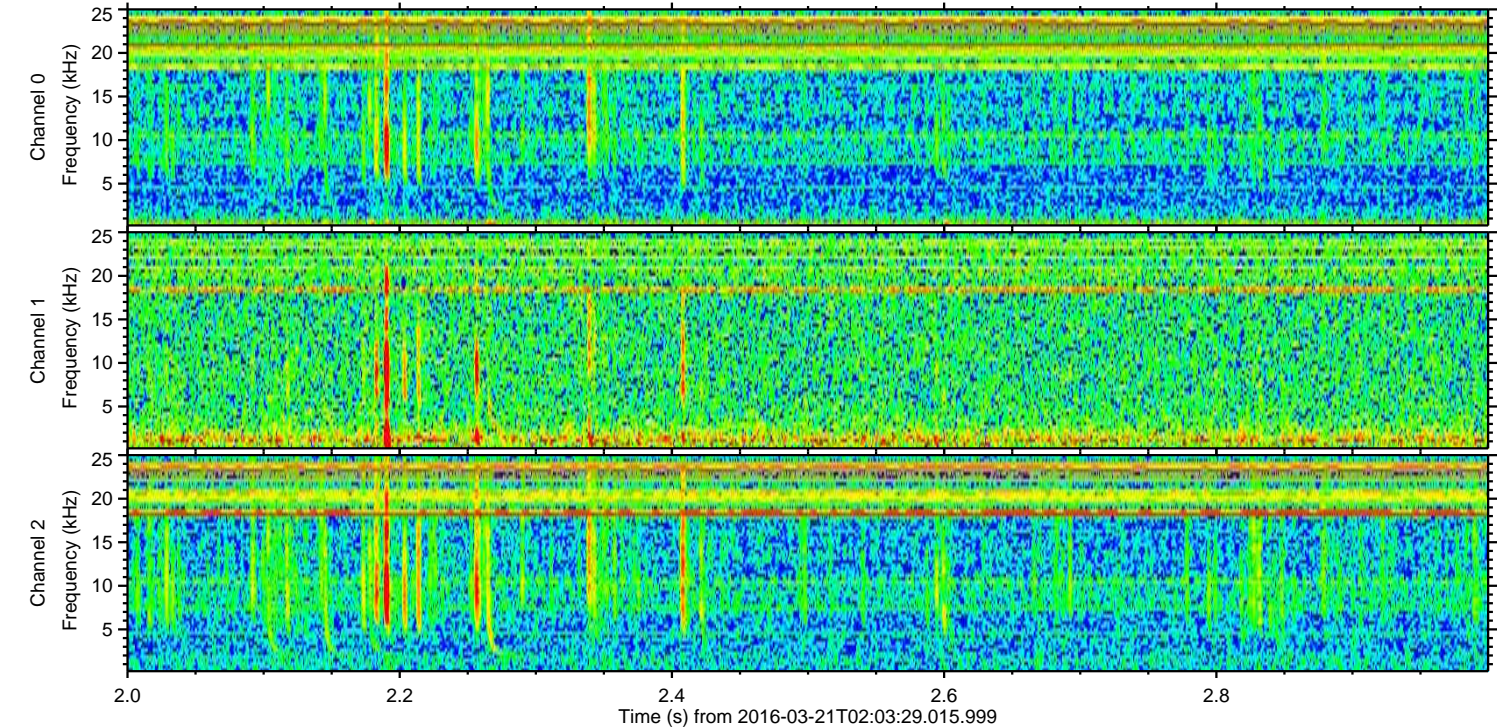
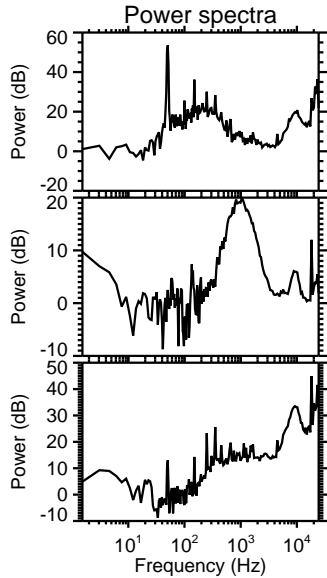
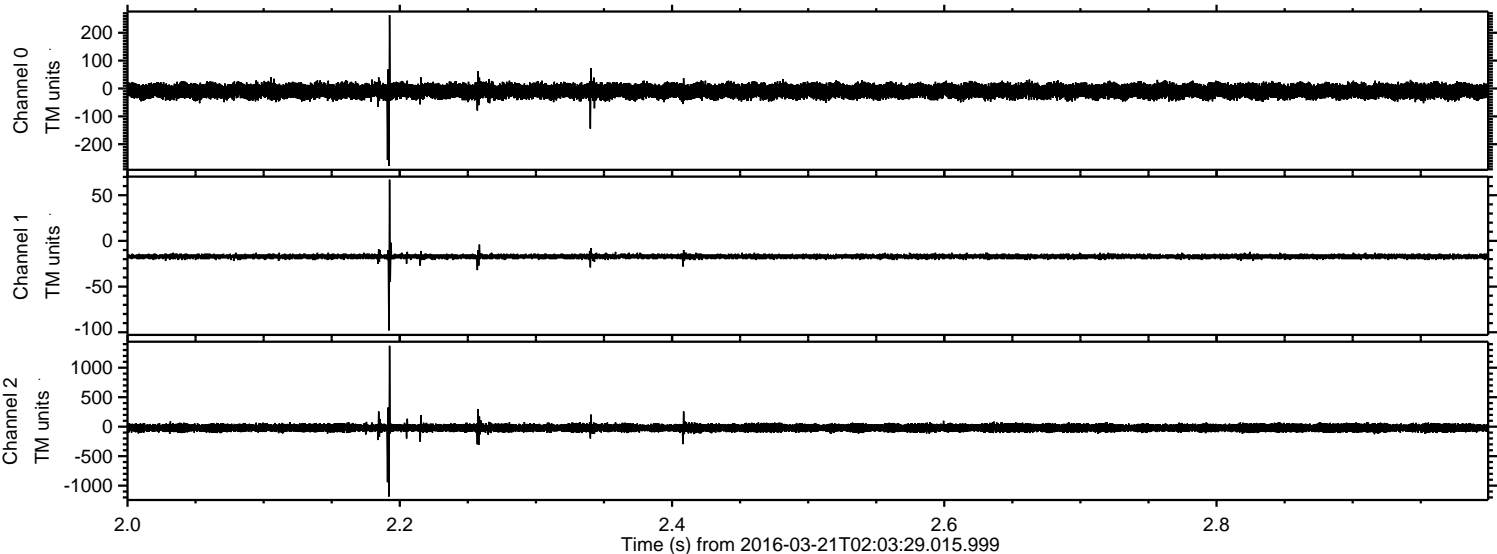



Processed Thu Apr 21 18:11:52 2016 by ELM ver.2012-10-06 from 001\_\_elm20160321\_020328\_\_dat00.bin

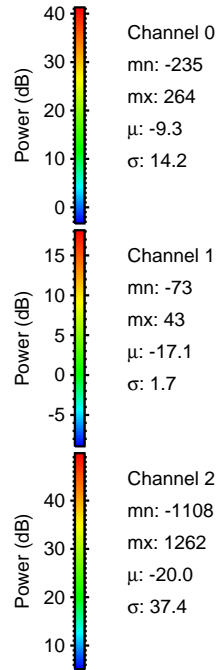
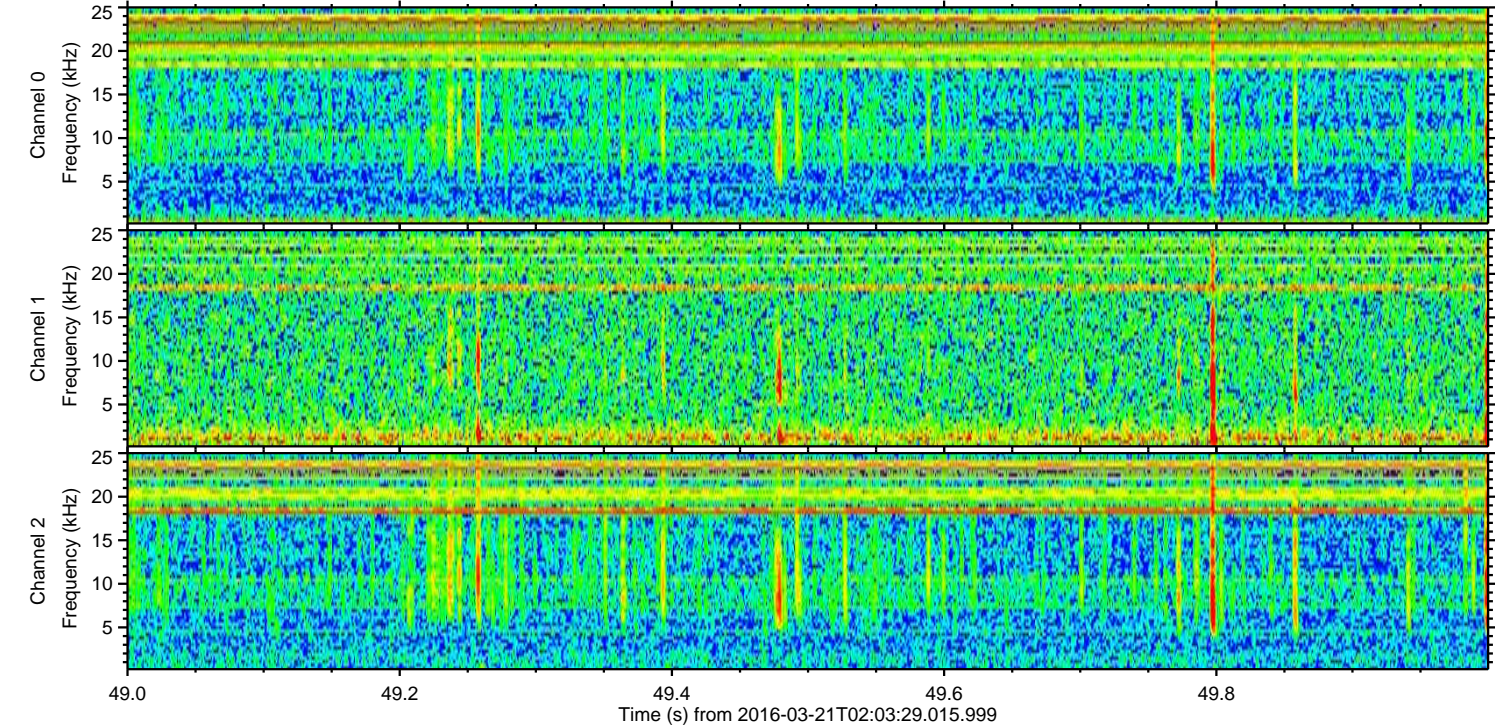
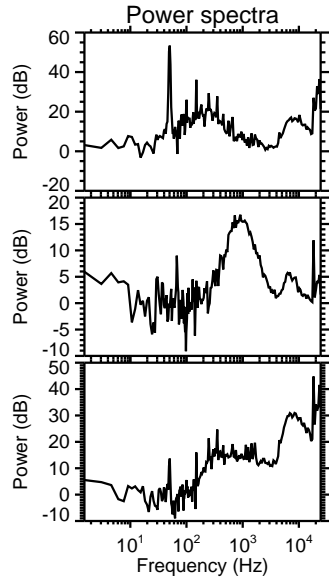
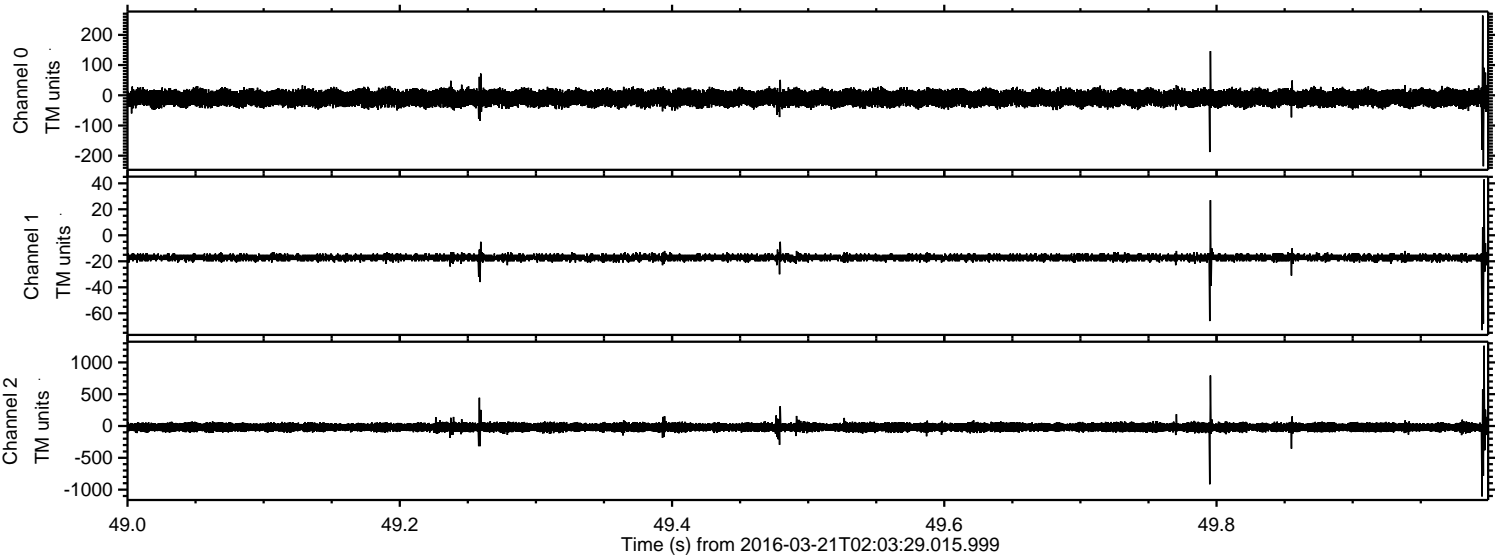



Processed Thu Apr 21 18:11:53 2016 by ELM ver.2012-10-06 from 001\_\_elm20160321\_020328\_\_dat00.bin

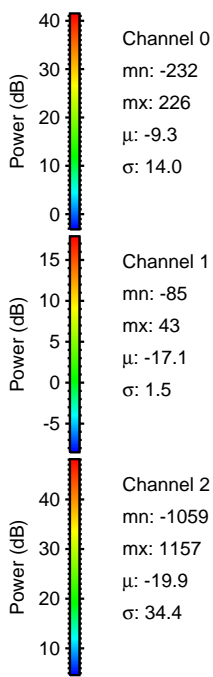
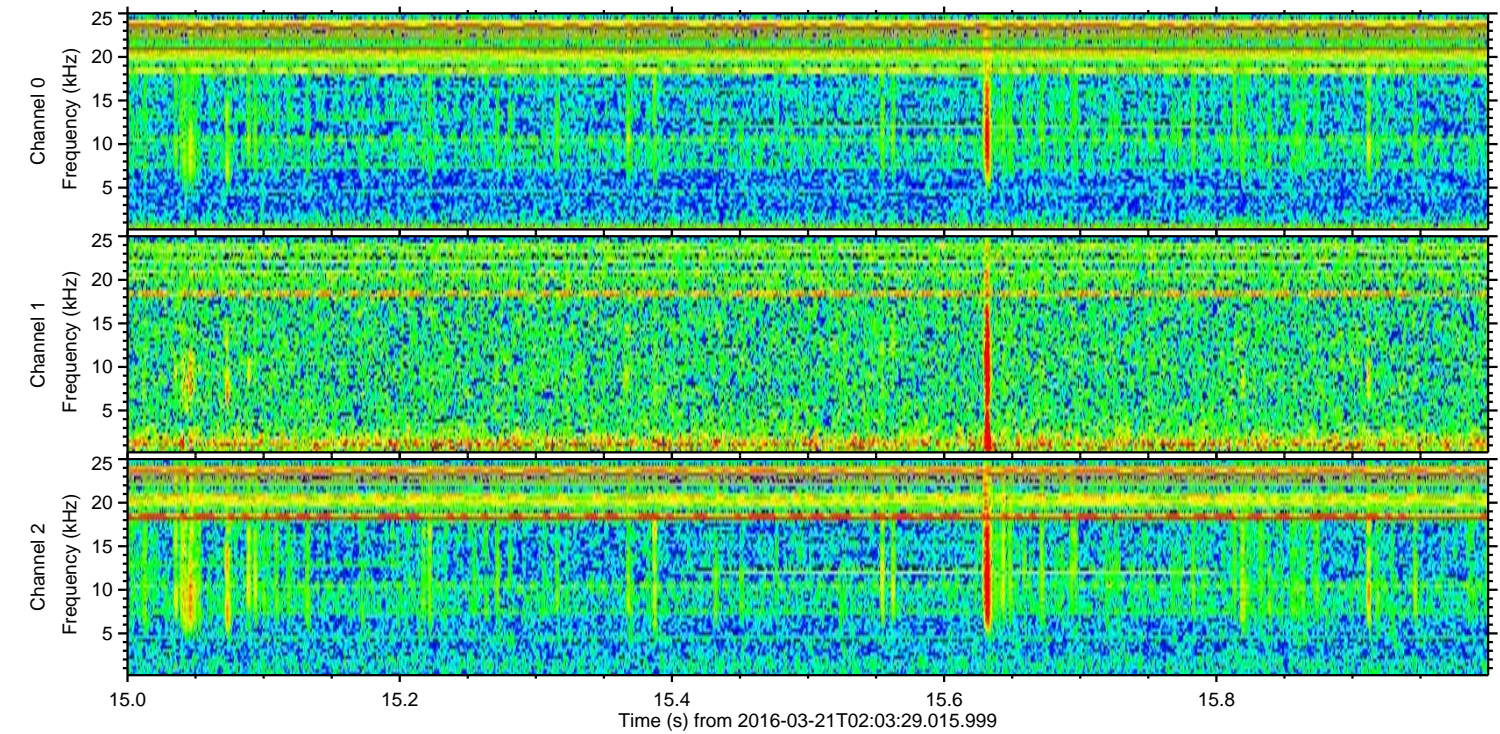
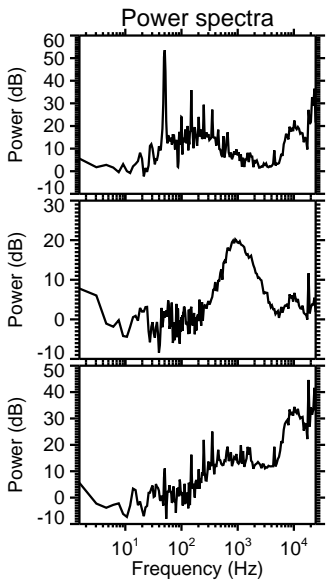
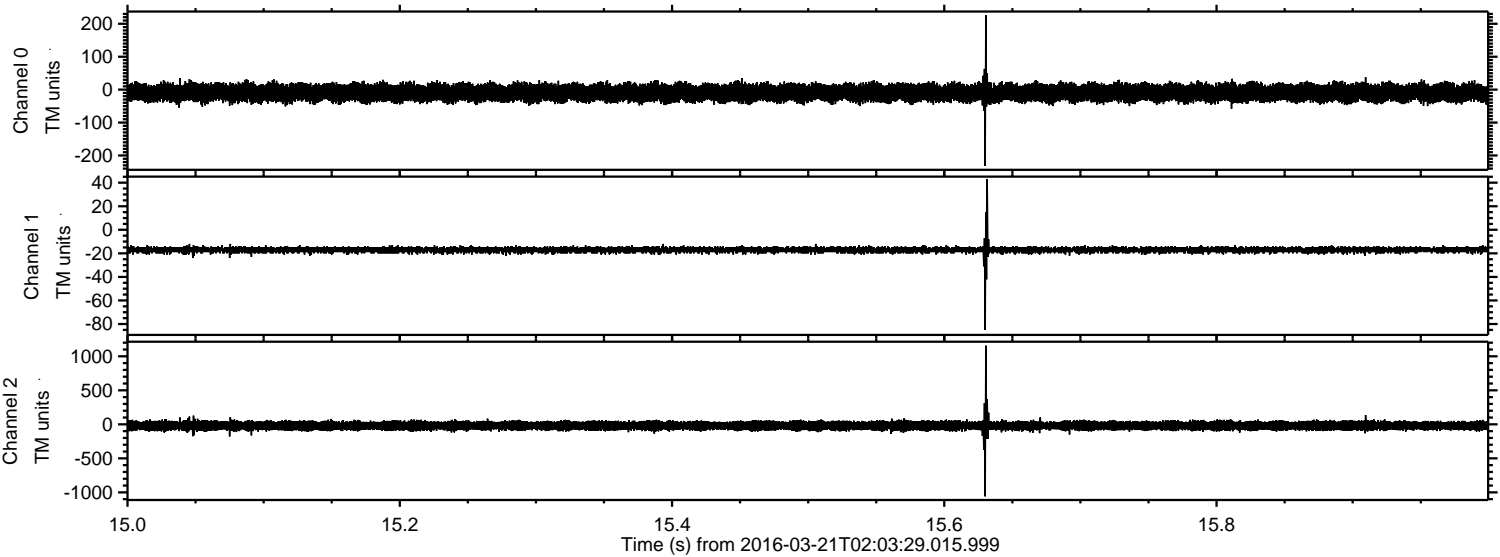

Channel 0  
mn: -232  
mx: 226  
 $\mu$ : -9.3  
 $\sigma$ : 14.0

Channel 1  
mn: -85  
mx: 43  
 $\mu$ : -17.1  
 $\sigma$ : 1.5

Channel 2  
mn: -1059  
mx: 1157  
 $\mu$ : -19.9  
 $\sigma$ : 34.4



Processed Thu Apr 21 18:11:54 2016 by ELM ver.2012-10-06 from 001\_\_elm20160321\_020328\_\_dat00.bin

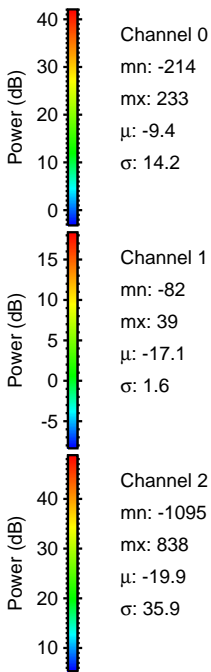
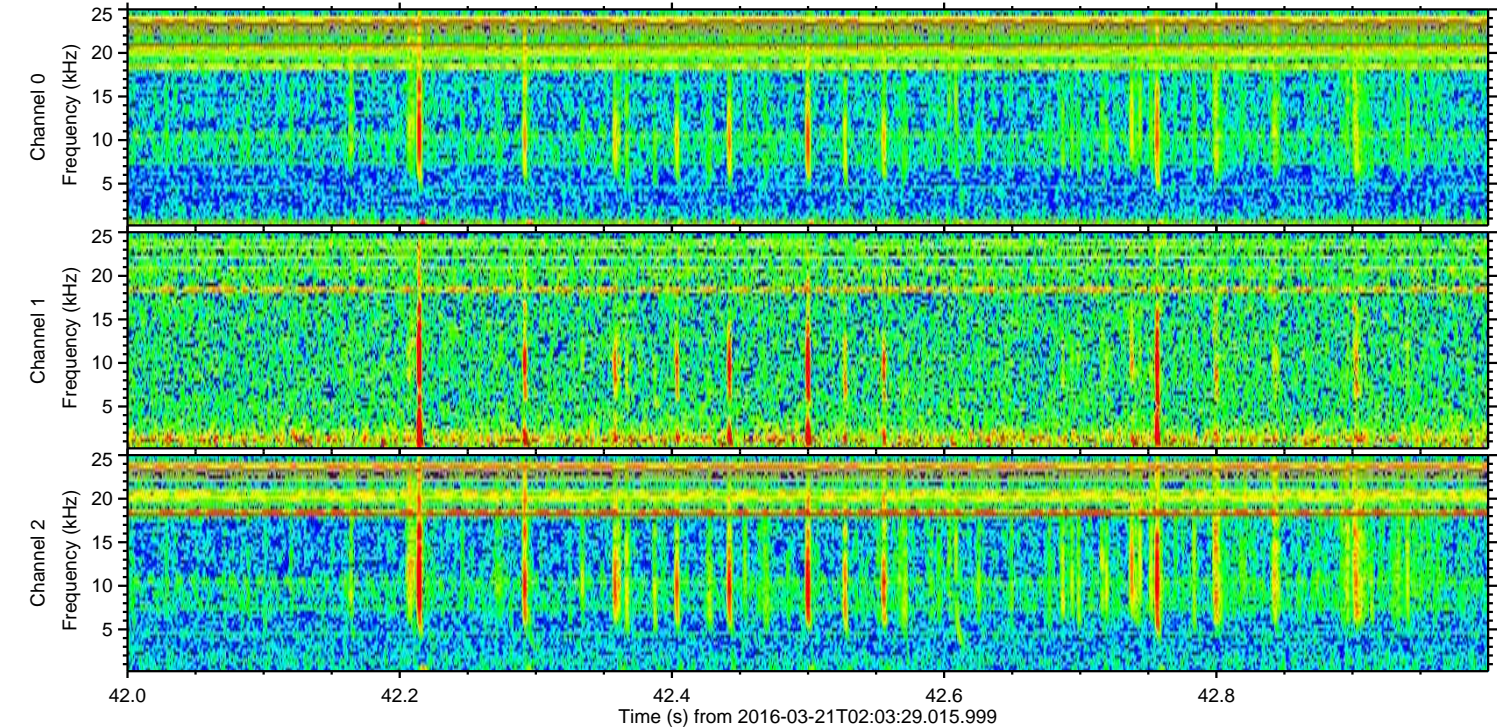
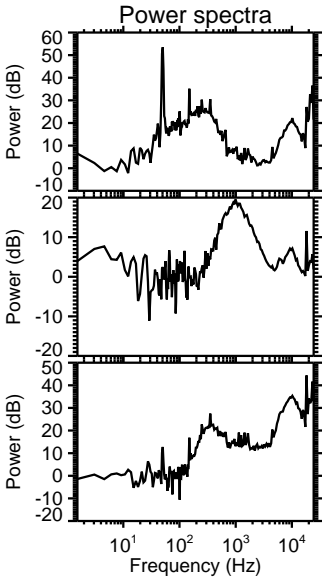
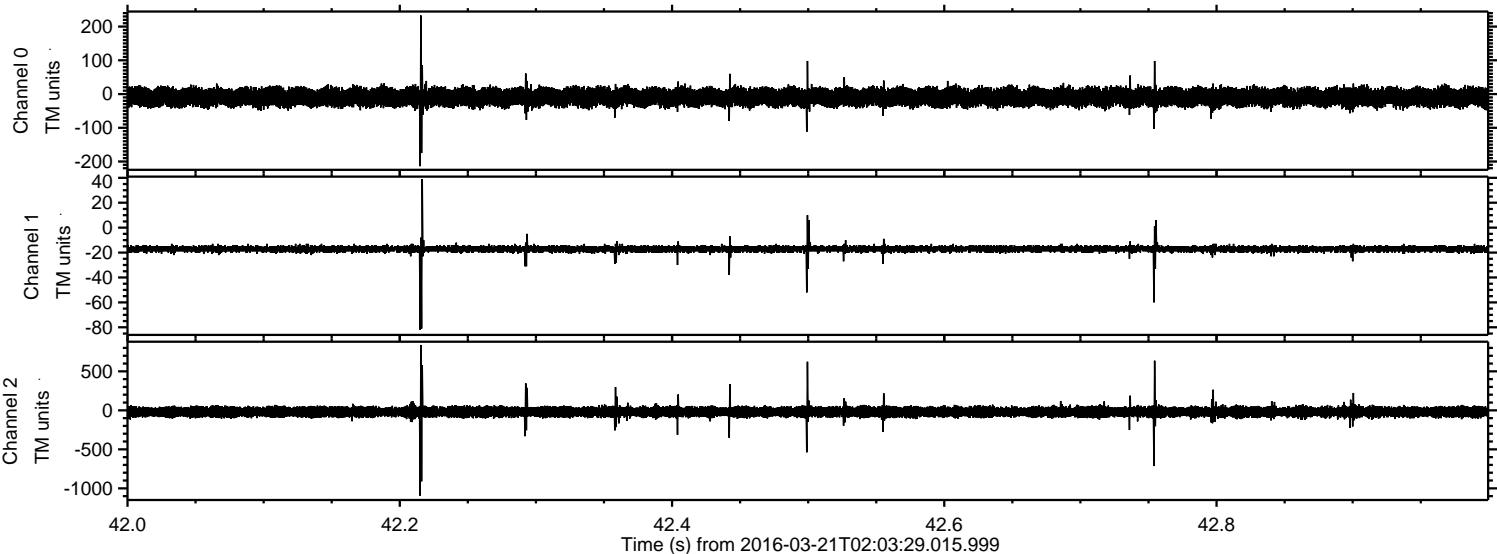



Processed Thu Apr 21 18:11:55 2016 by ELM ver.2012-10-06 from 001\_\_elm20160321\_020328\_\_dat00.bin

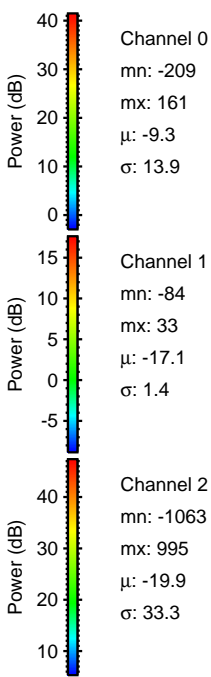
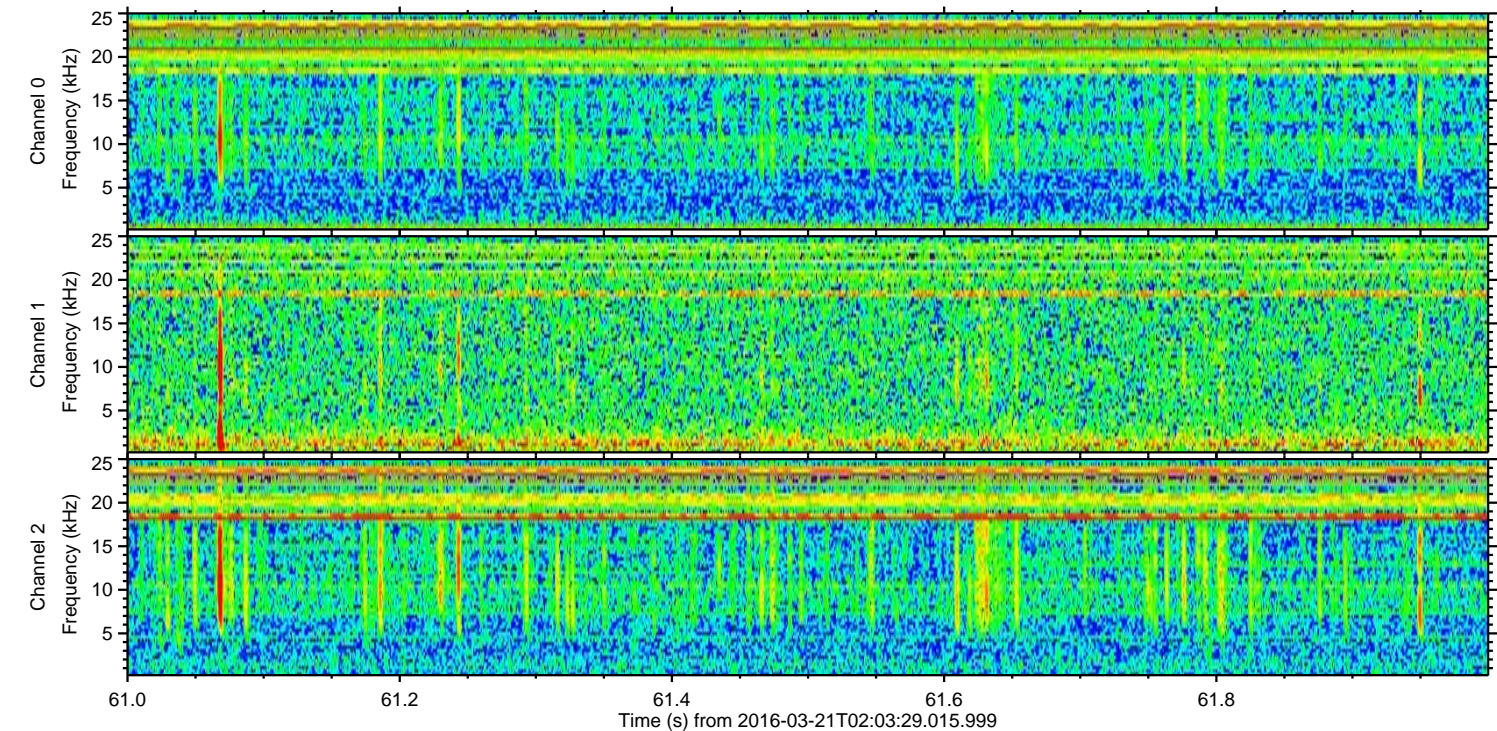
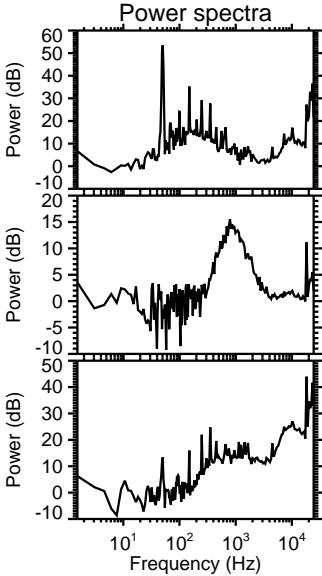
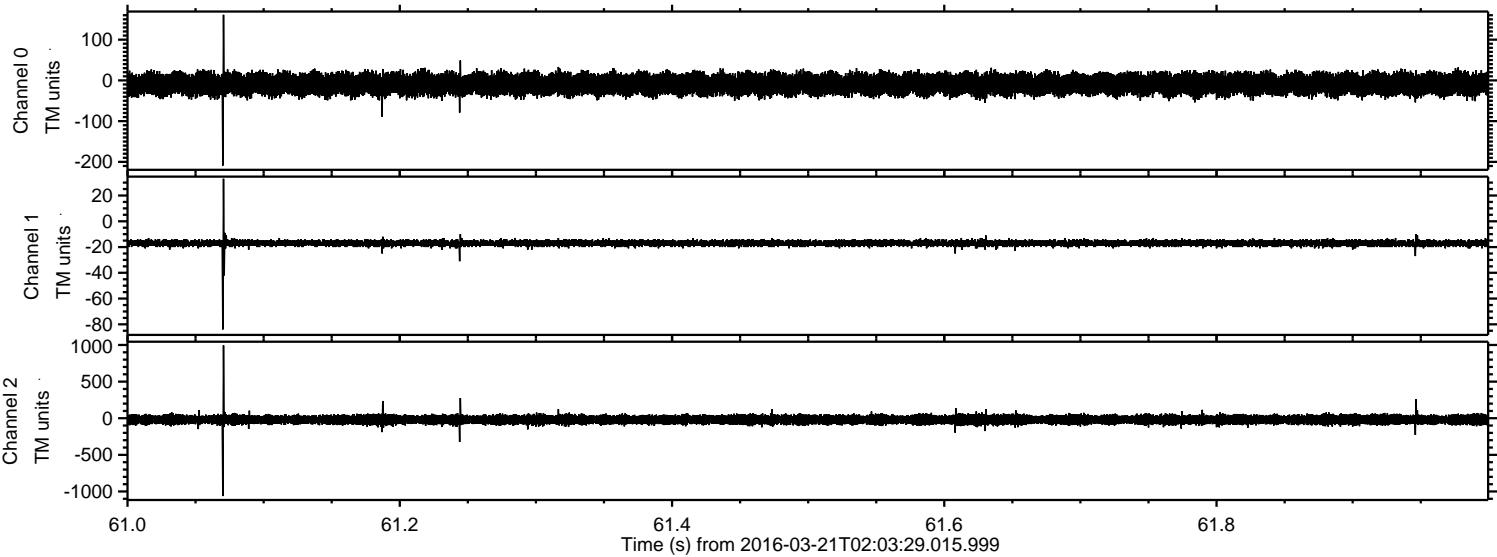



Processed Thu Apr 21 18:11:56 2016 by ELM ver.2012-10-06 from 001\_\_elm20160321\_020328\_\_dat00.bin

