

ELMAVAN 3D WAVEFORMS (Measured data sampled at 50 kHz) 51000 packets of 144 samples from 2016-03-20T06:12:35.422.999.

Processed Thu Apr 21 16:12:14 2016 by ELM ver.2012-10-06 from 001__elm20160320_061234__dat00.bin

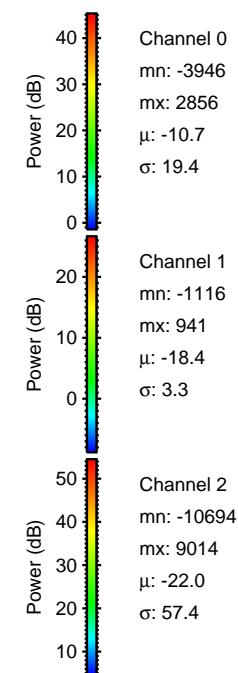
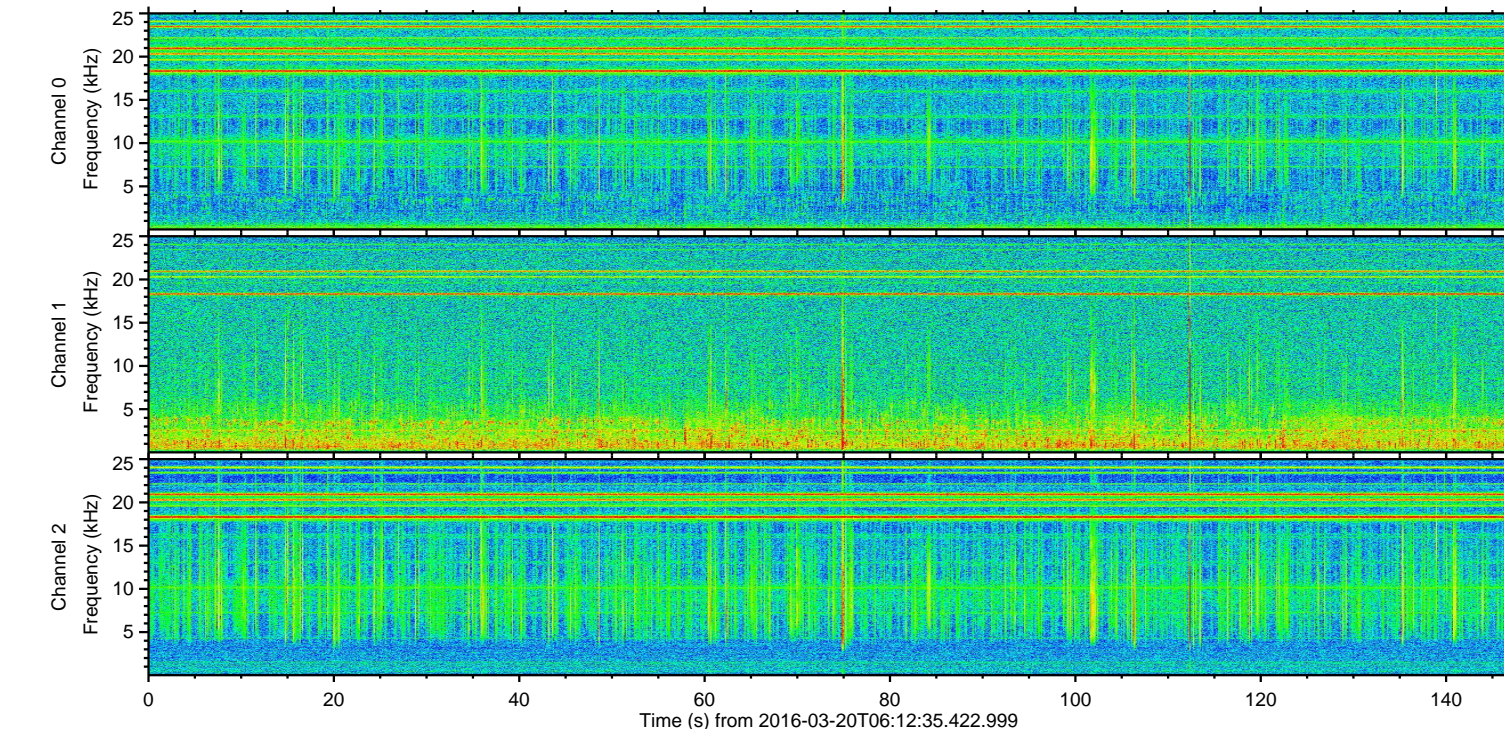
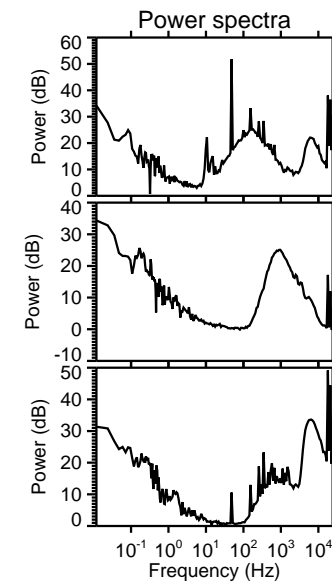
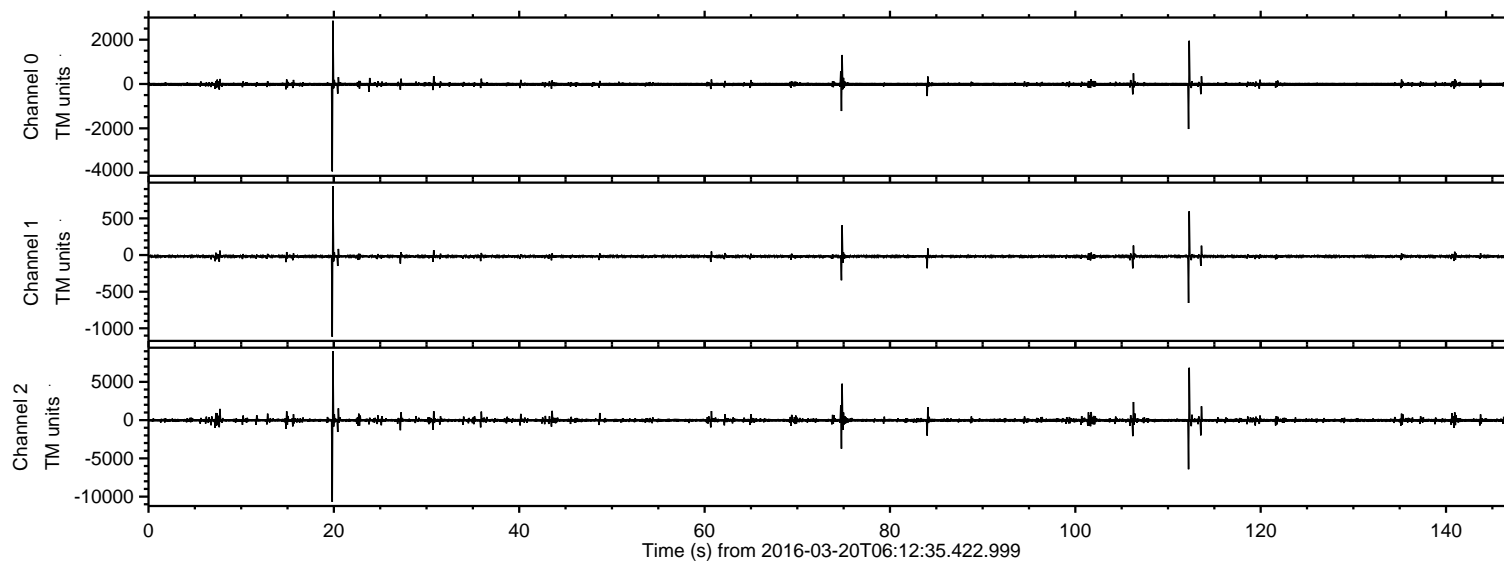

ELMAVAN 3D WAVEFORMS (Measured data sampled at 50 kHz) 51000 packets of 144 samples from 2016-03-20T06:12:35.422.999. Part 20/147

Processed Thu Apr 21 16:12:37 2016 by ELM ver.2012-10-06 from 001__elm20160320_061234__dat00.bin

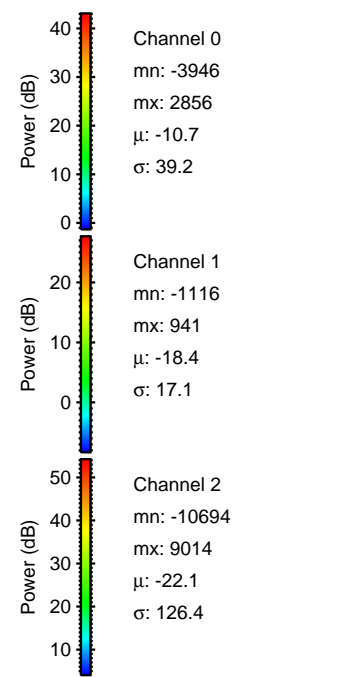
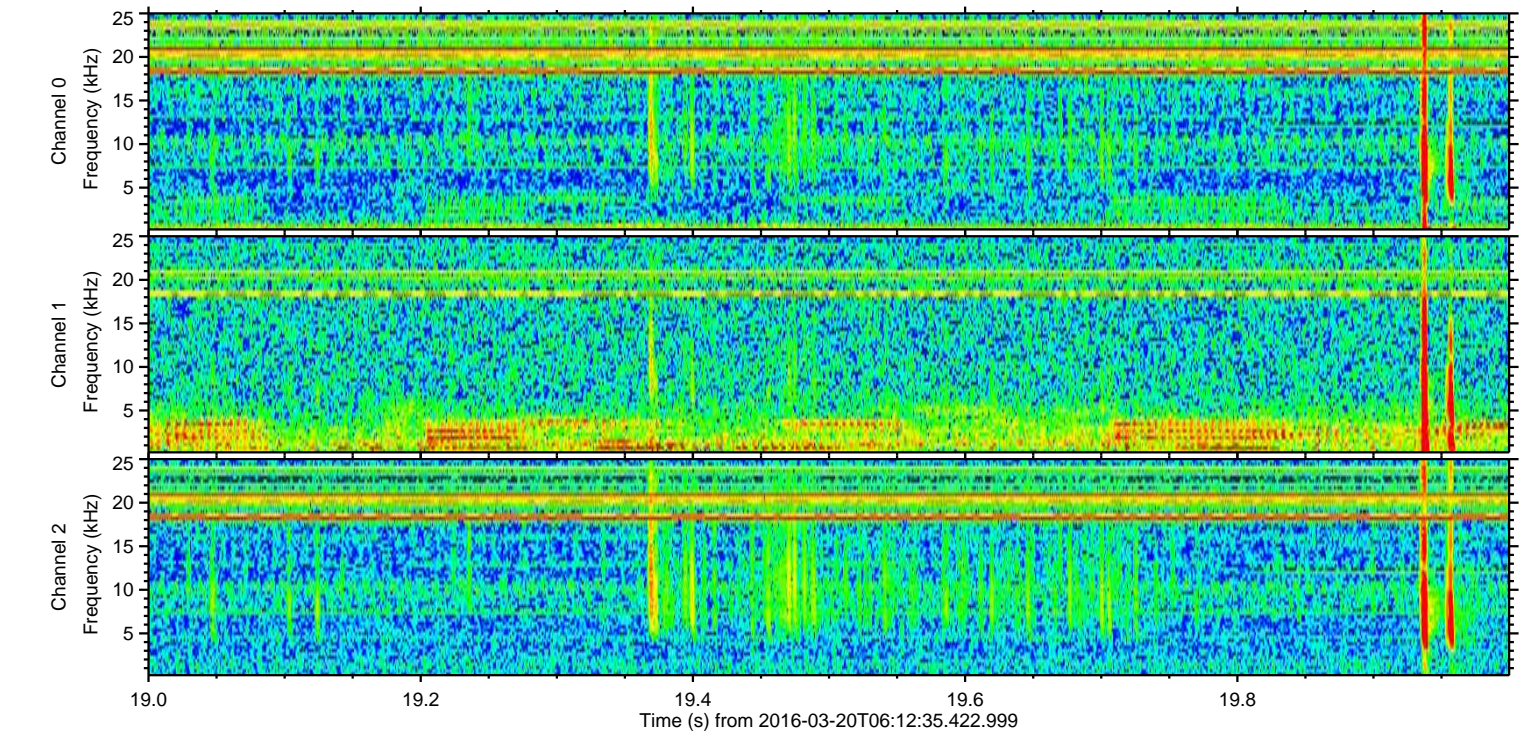
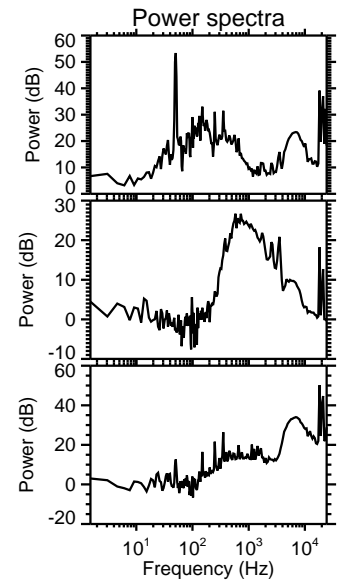
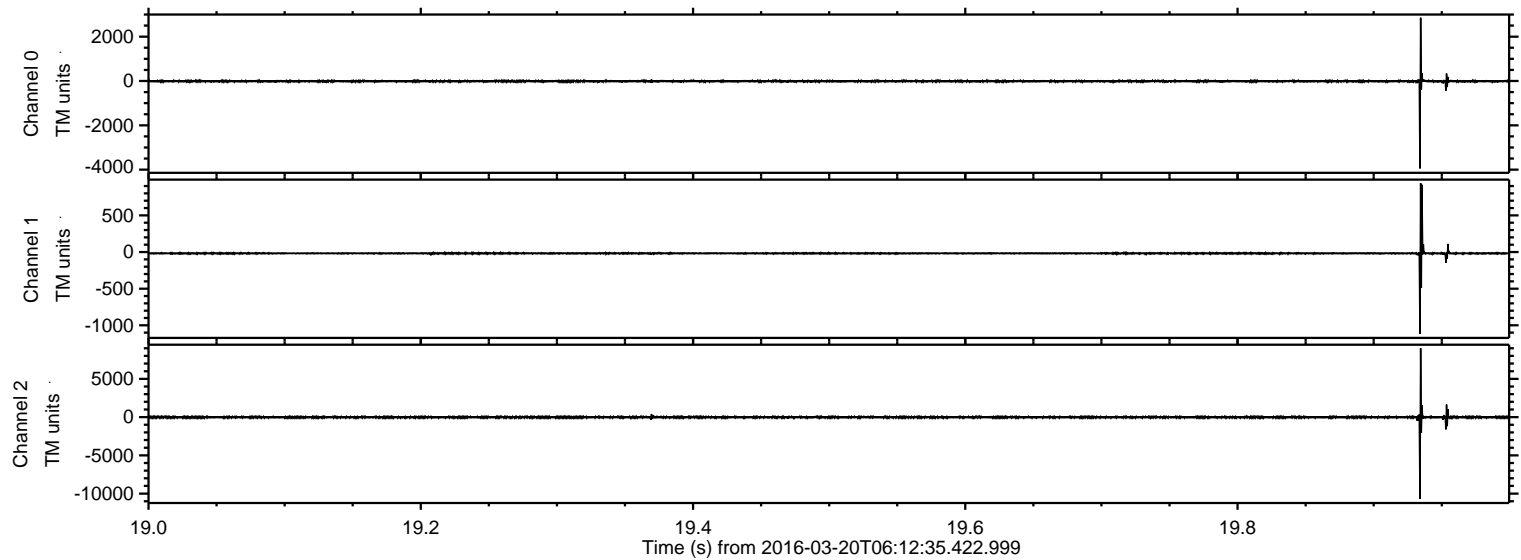

ELMAVAN 3D WAVEFORMS (Measured data sampled at 50 kHz) 51000 packets of 144 samples from 2016-03-20T06:12:35.422.999. Part 113/147

Processed Thu Apr 21 16:12:39 2016 by ELM ver.2012-10-06 from 001__elm20160320_061234__dat00.bin

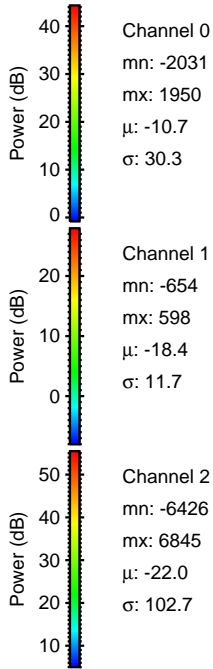
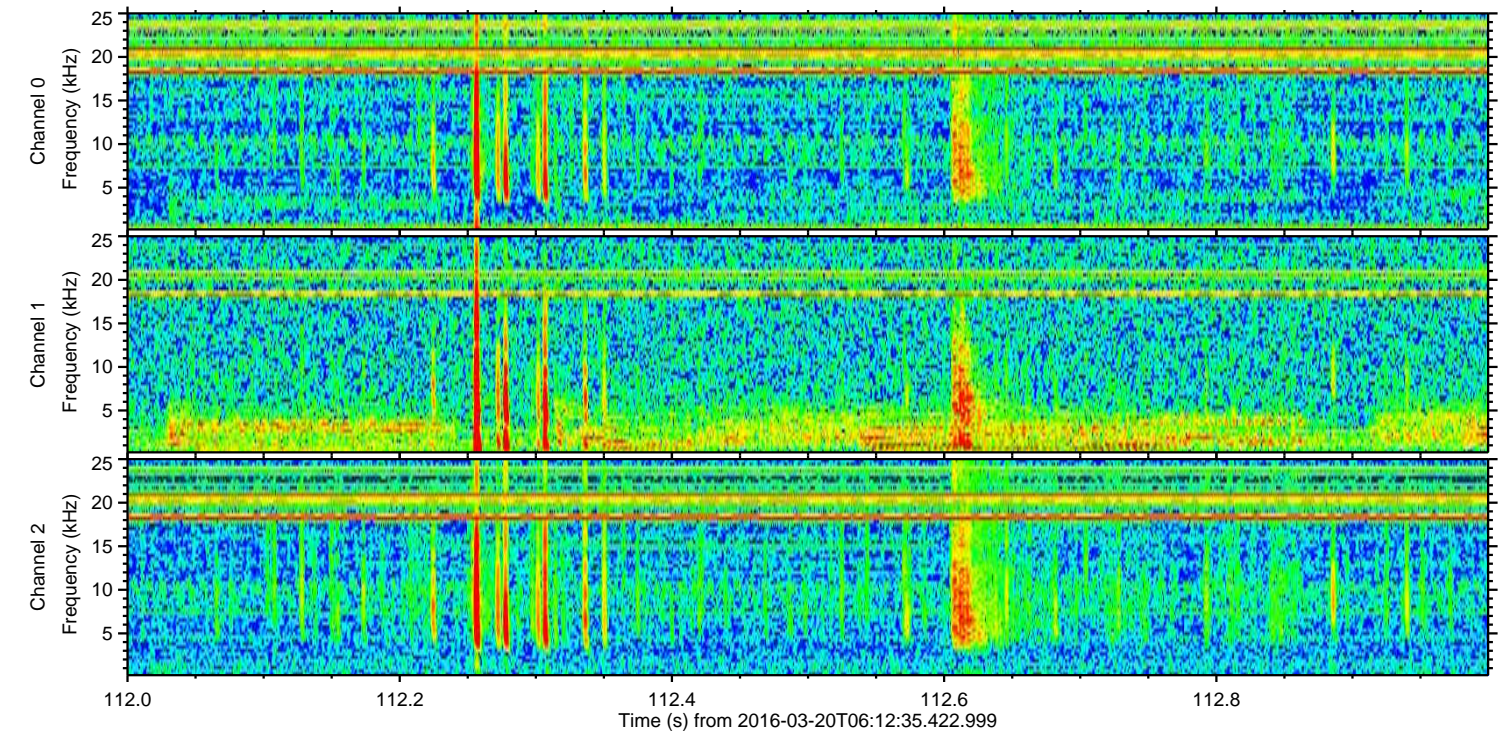
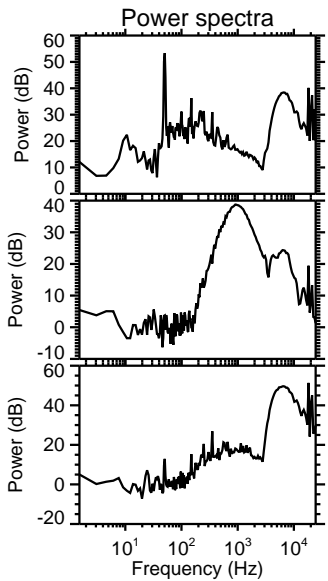
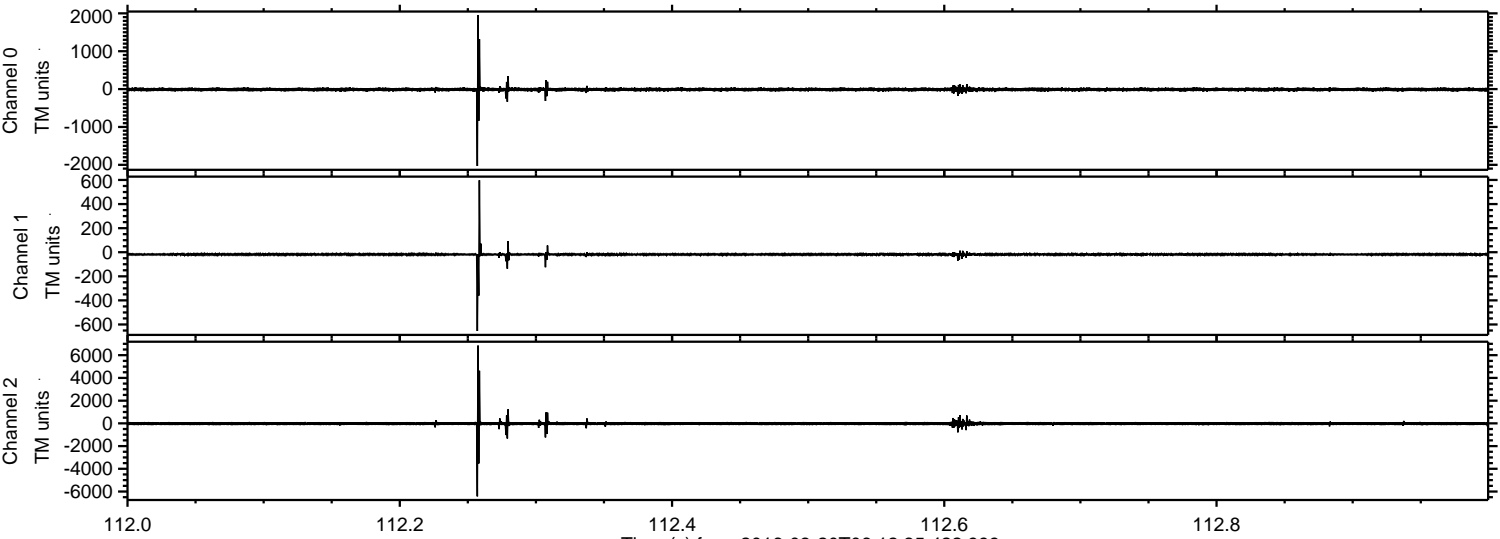

ELMAVAN 3D WAVEFORMS (Measured data sampled at 50 kHz) 51000 packets of 144 samples from 2016-03-20T06:12:35.422.999. Part 75/147

Processed Thu Apr 21 16:12:40 2016 by ELM ver.2012-10-06 from 001__elm20160320_061234__dat00.bin

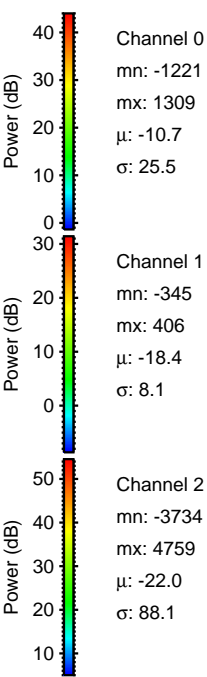
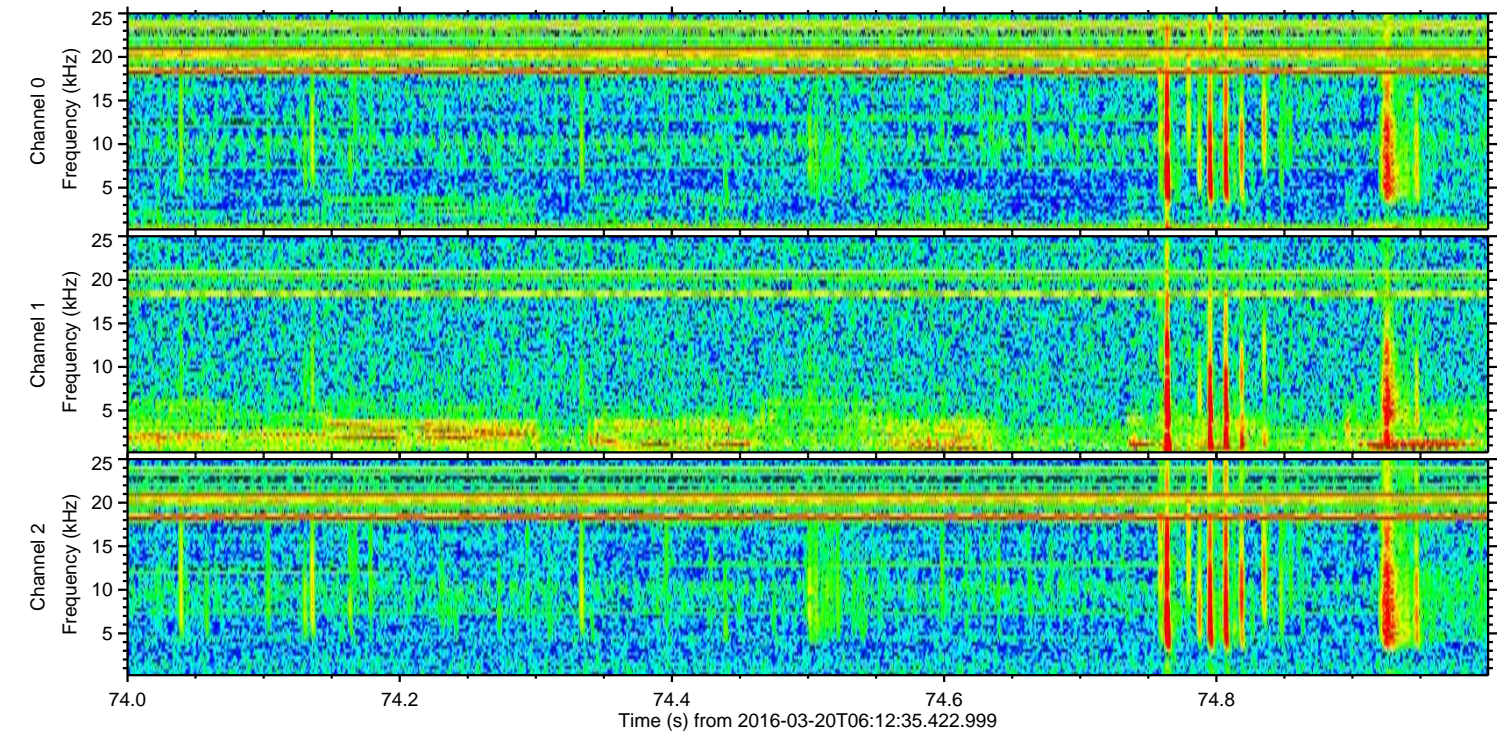
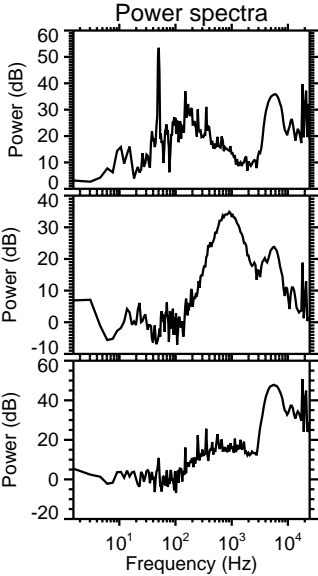
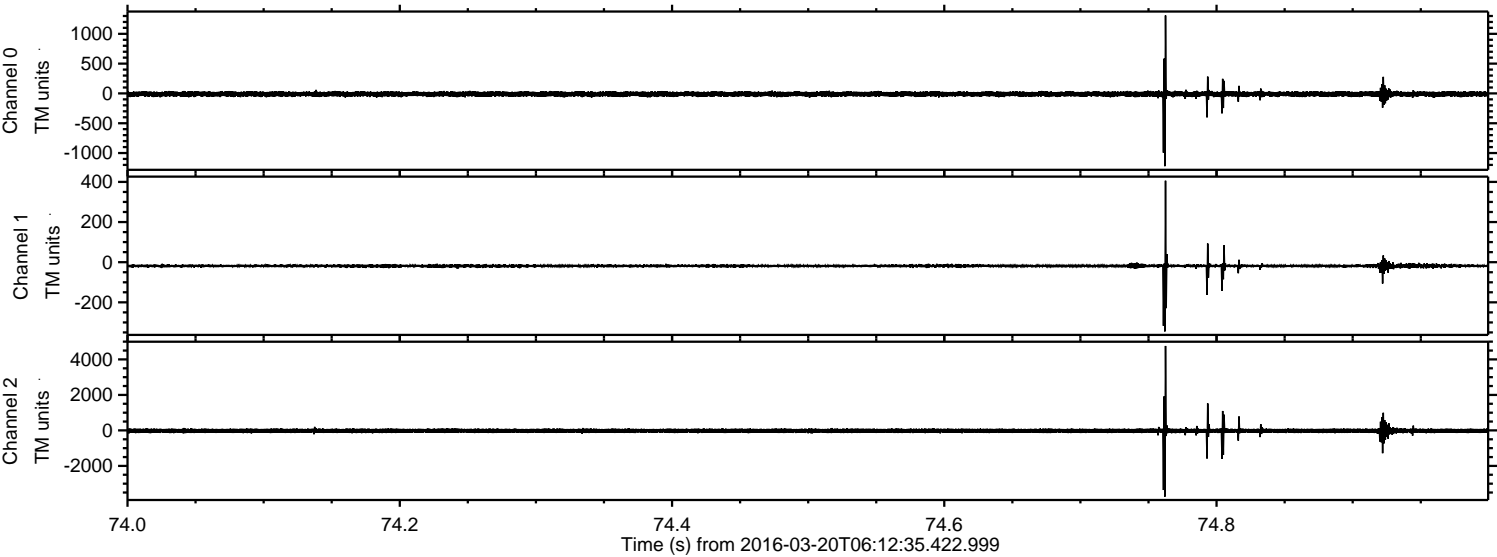

ELMAVAN 3D WAVEFORMS (Measured data sampled at 50 kHz) 51000 packets of 144 samples from 2016-03-20T06:12:35.422.999. Part 107/147

Processed Thu Apr 21 16:12:42 2016 by ELM ver.2012-10-06 from 001__elm20160320_061234__dat00.bin

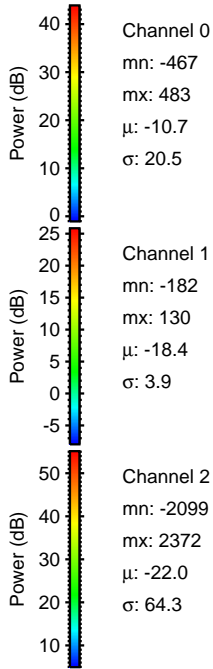
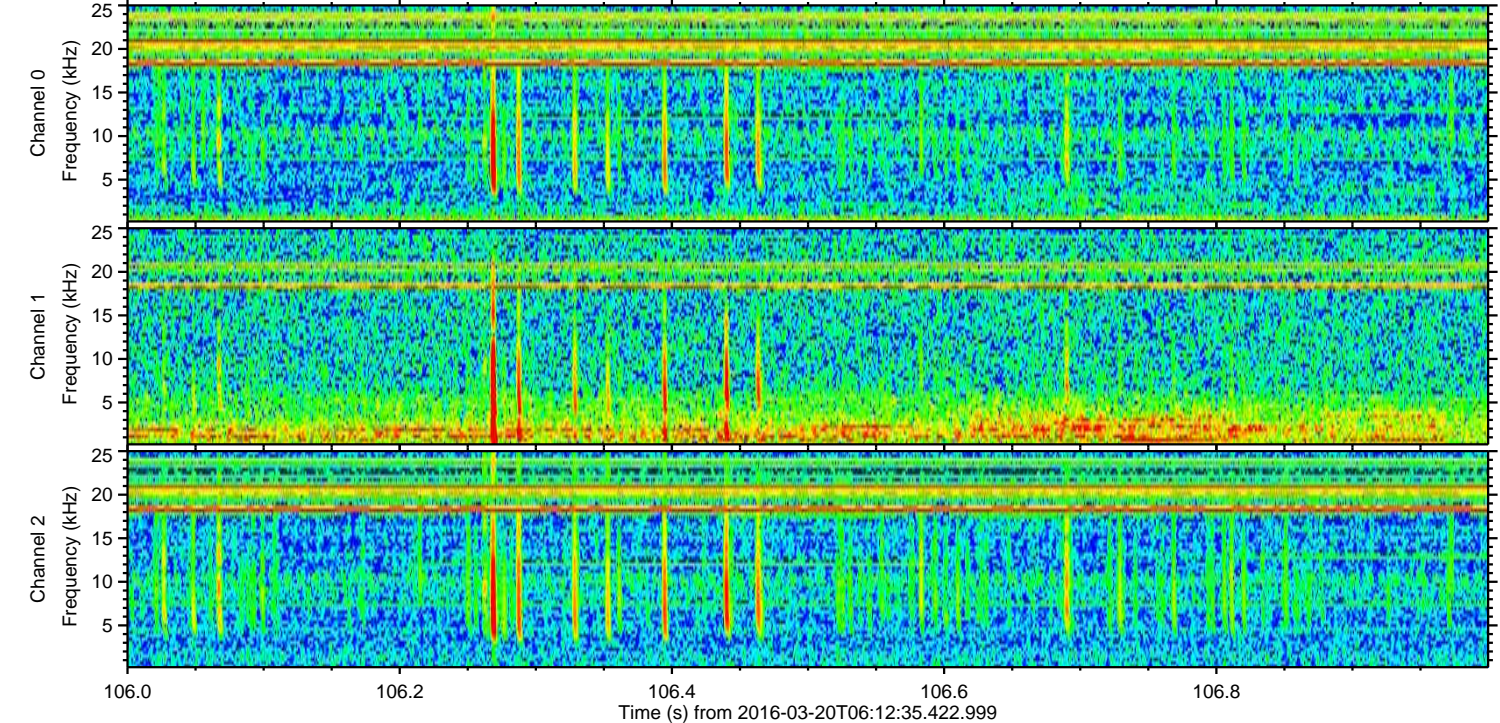
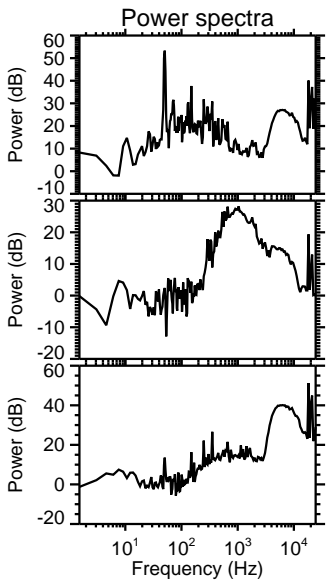
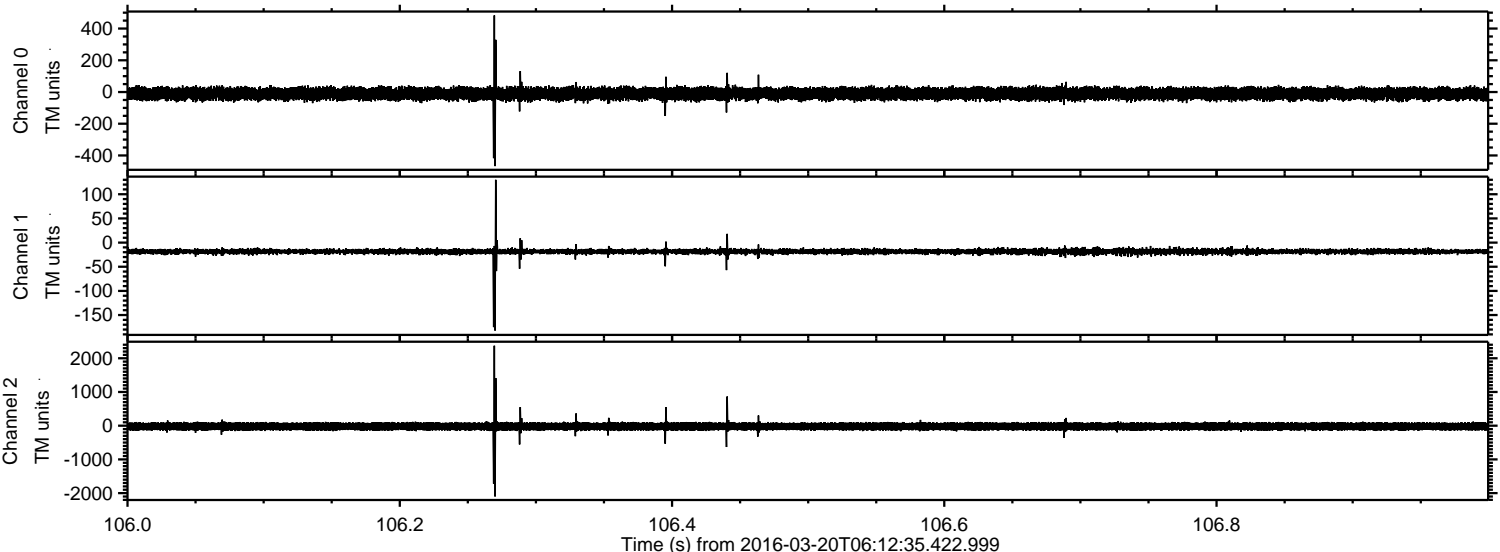

Processed Thu Apr 21 16:12:43 2016 by ELM ver.2012-10-06 from 001__elm20160320_061234__dat00.bin

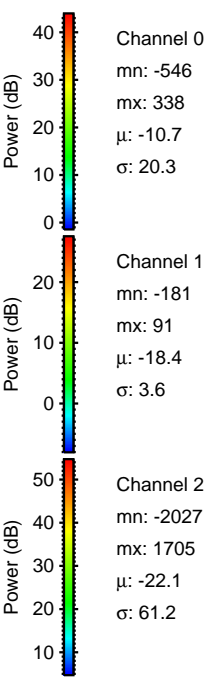
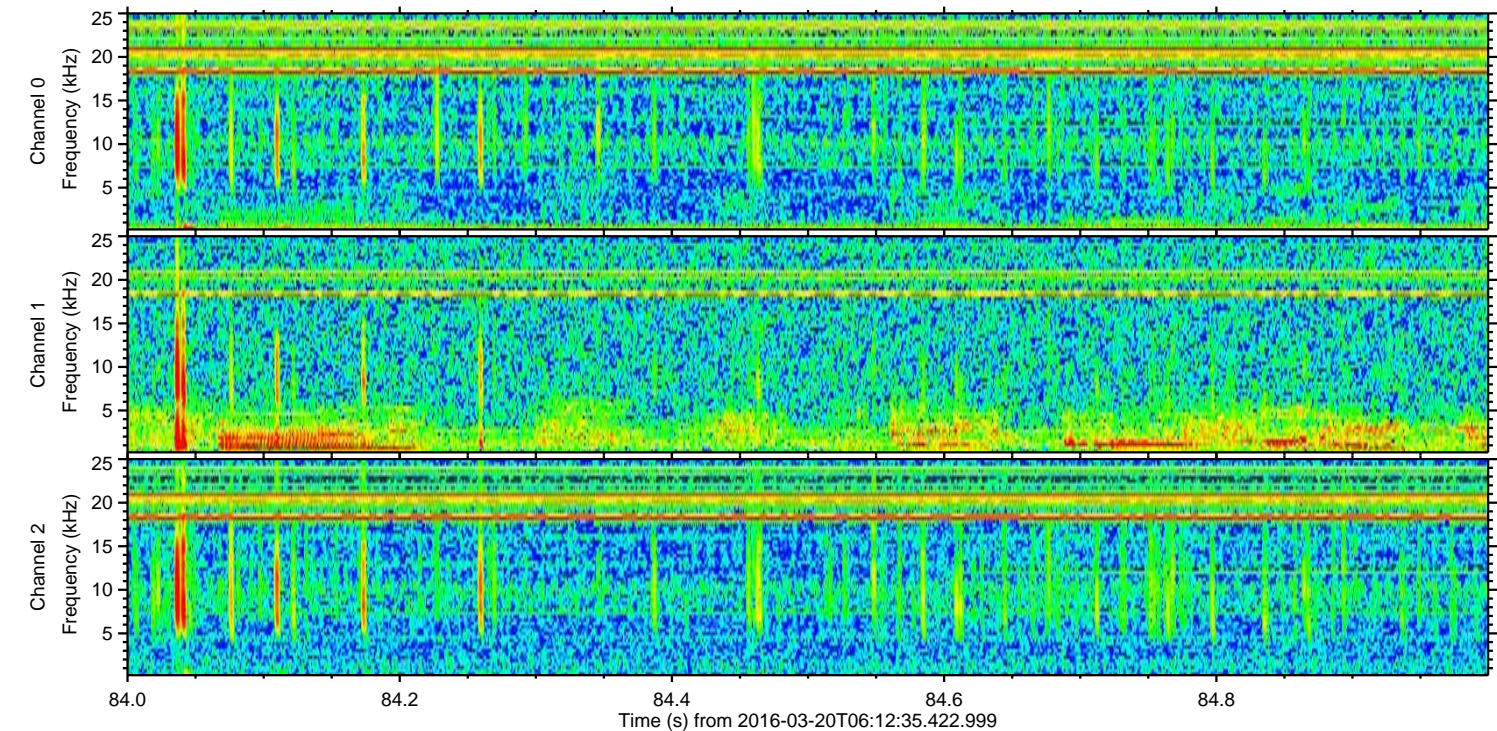
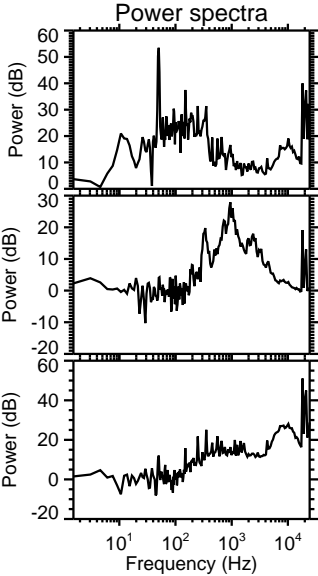
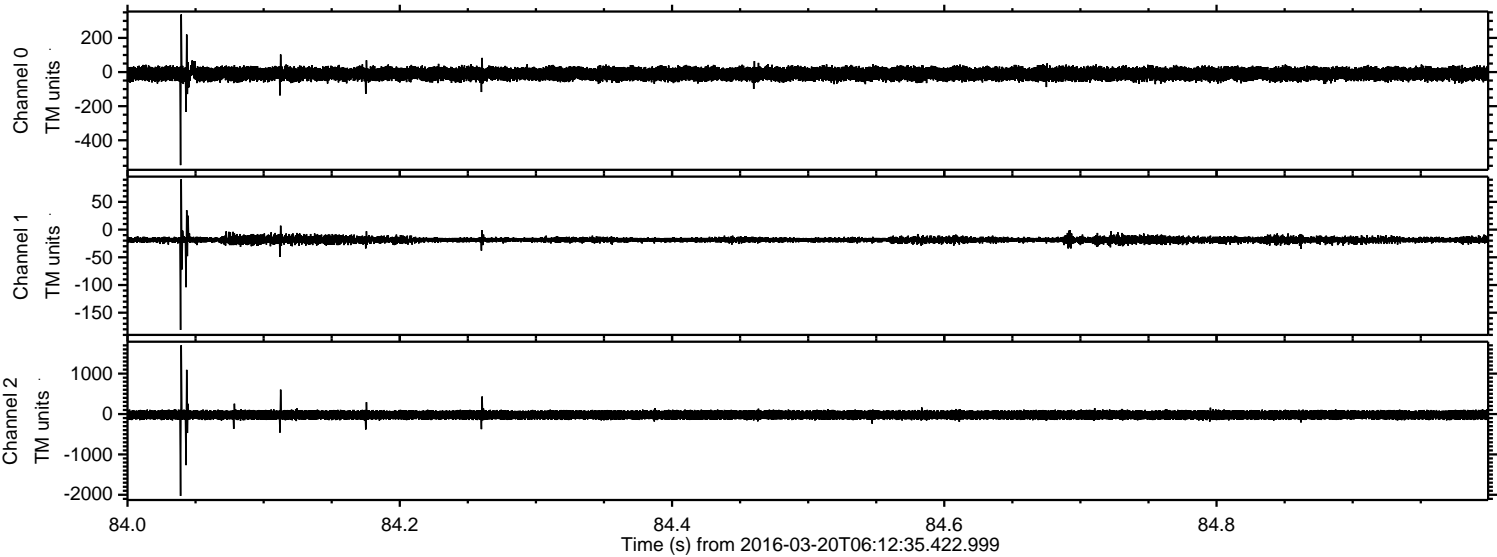

ELMAVAN 3D WAVEFORMS (Measured data sampled at 50 kHz) 51000 packets of 144 samples from 2016-03-20T06:12:35.422.999. Part 114/147

Processed Thu Apr 21 16:12:44 2016 by ELM ver.2012-10-06 from 001__elm20160320_061234__dat00.bin

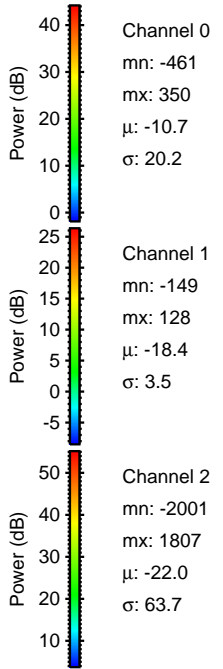
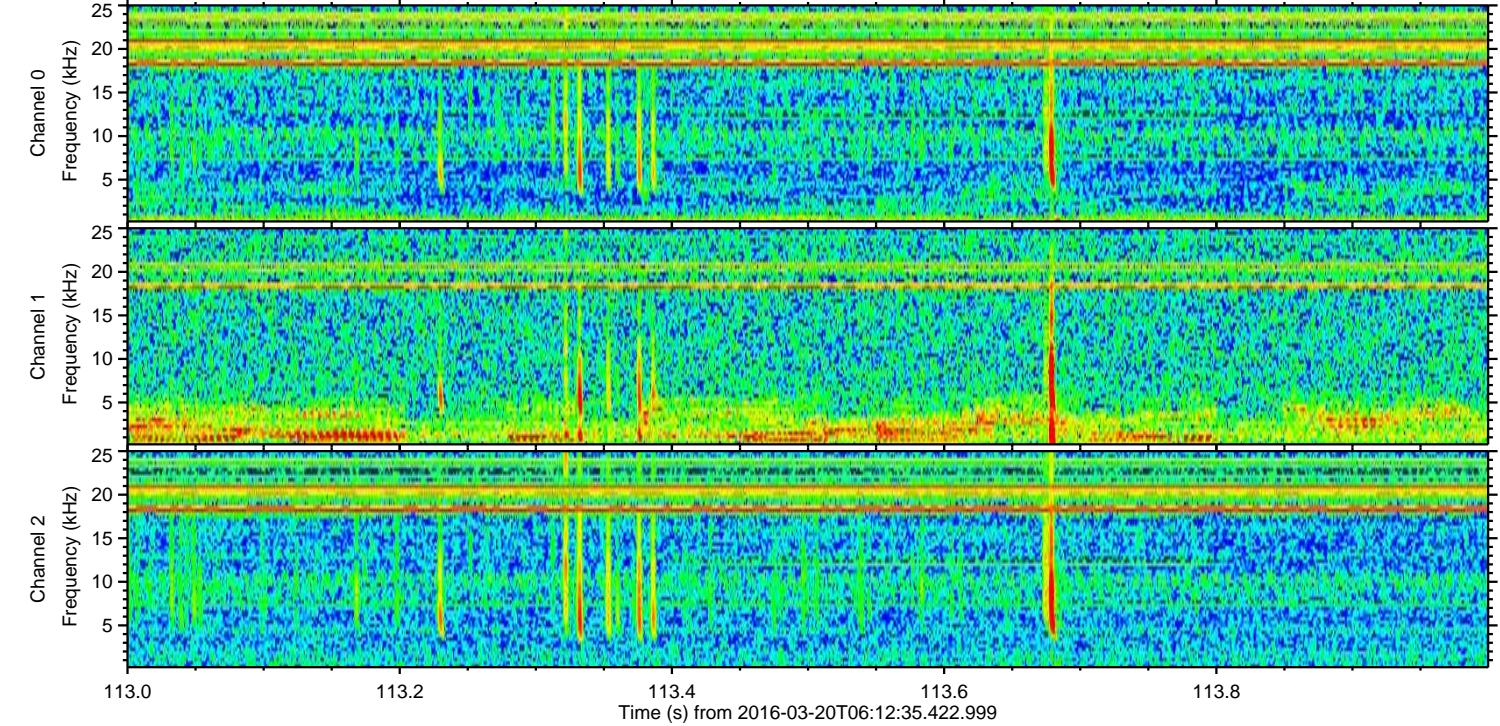
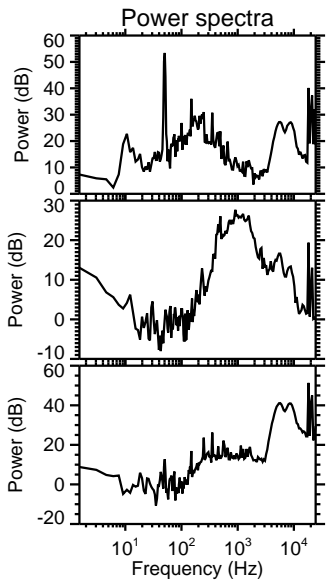
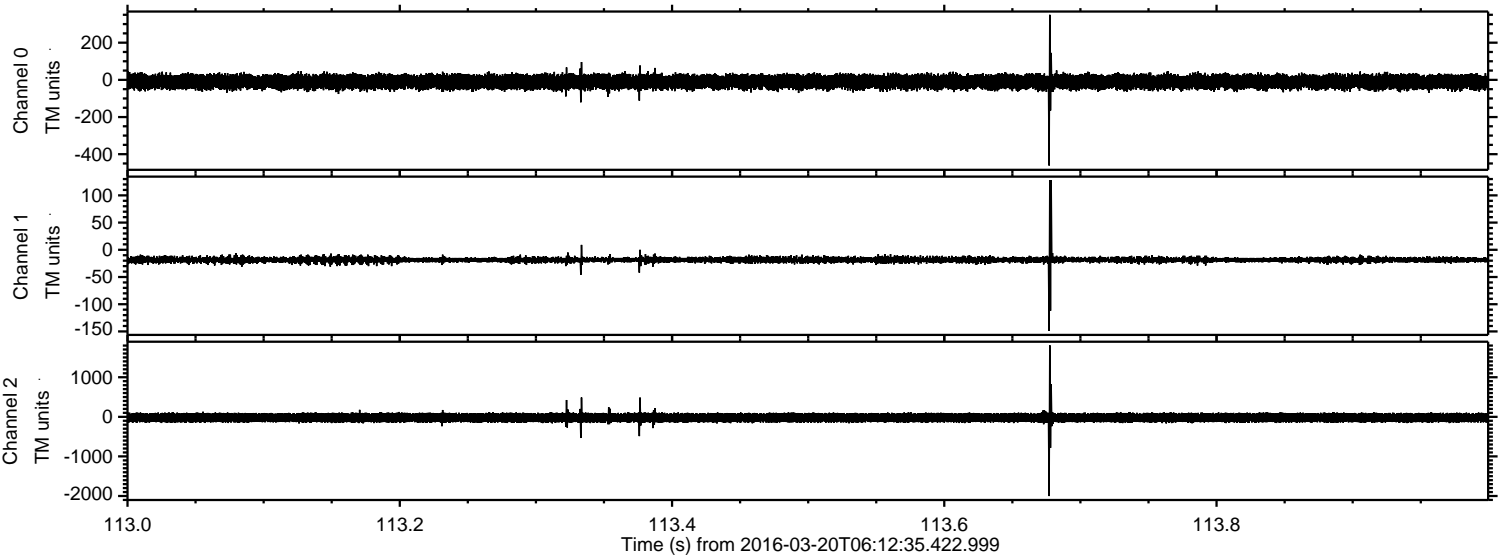

Processed Thu Apr 21 16:12:46 2016 by ELM ver.2012-10-06 from 001__elm20160320_061234__dat00.bin

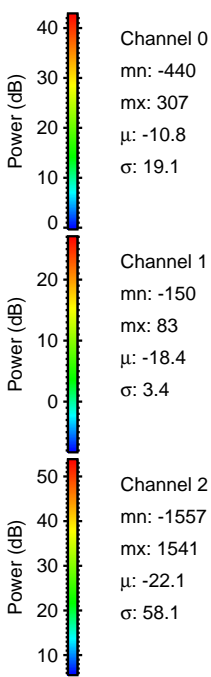
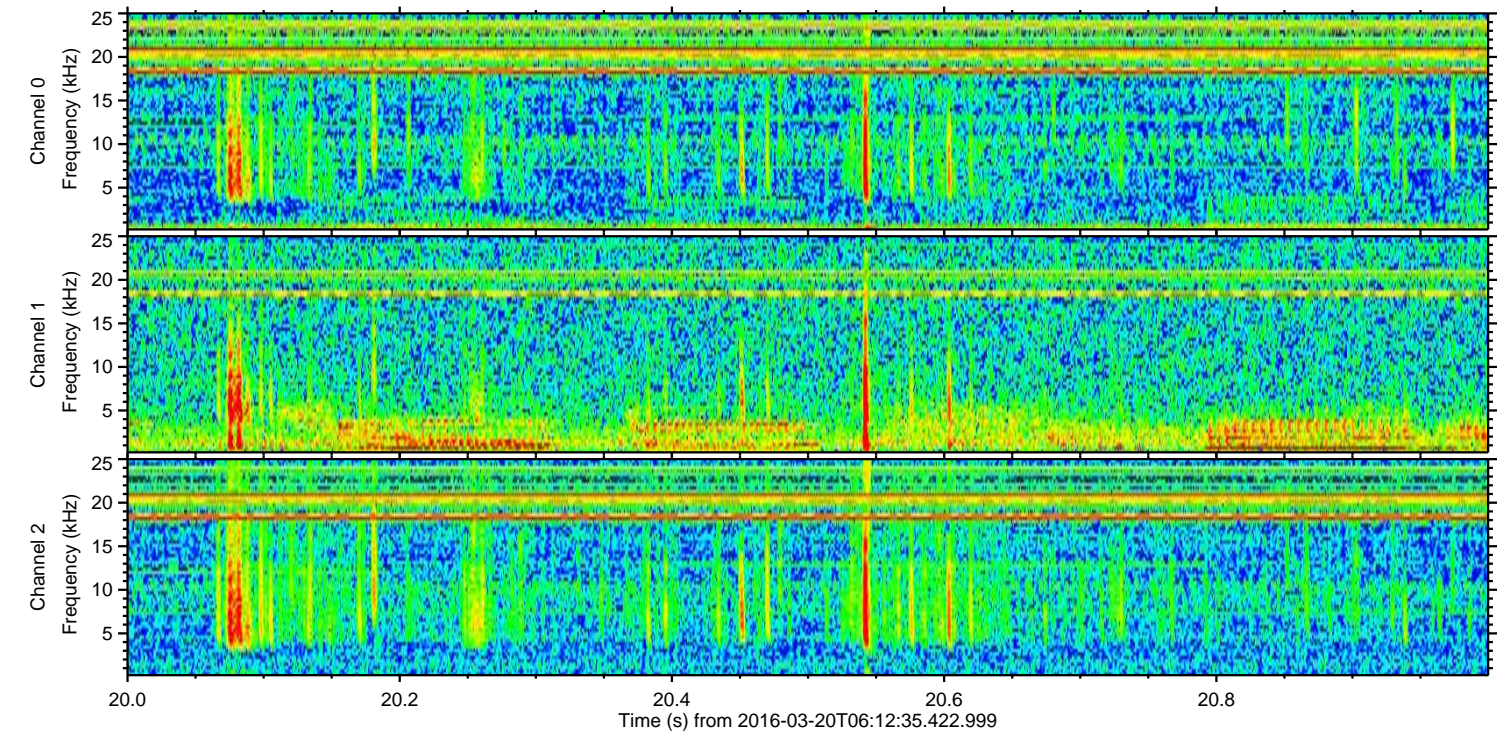
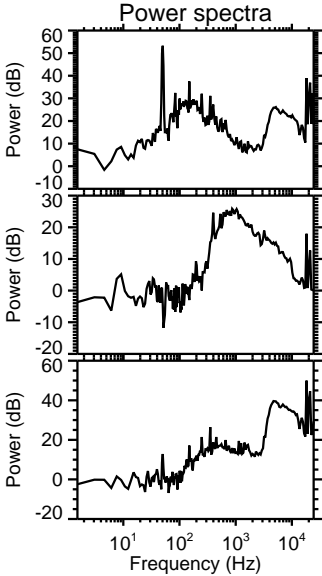
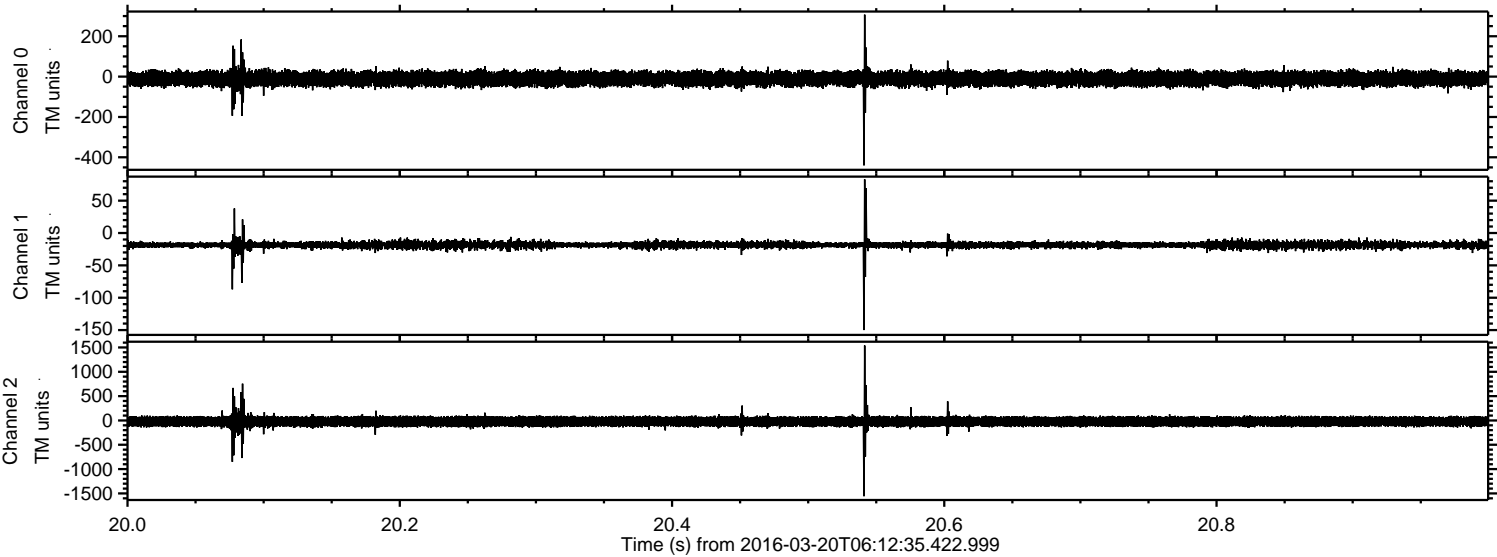

Channel 0
mn: -440
mx: 307
 μ : -10.8
 σ : 19.1

Channel 1
mn: -150
mx: 83
 μ : -18.4
 σ : 3.4

Channel 2
mn: -1557
mx: 1541
 μ : -22.1
 σ : 58.1

Processed Thu Apr 21 16:12:47 2016 by ELM ver.2012-10-06 from 001__elm20160320_061234__dat00.bin

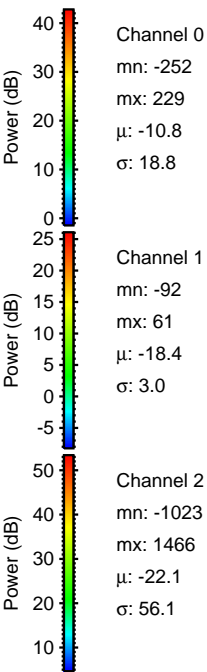
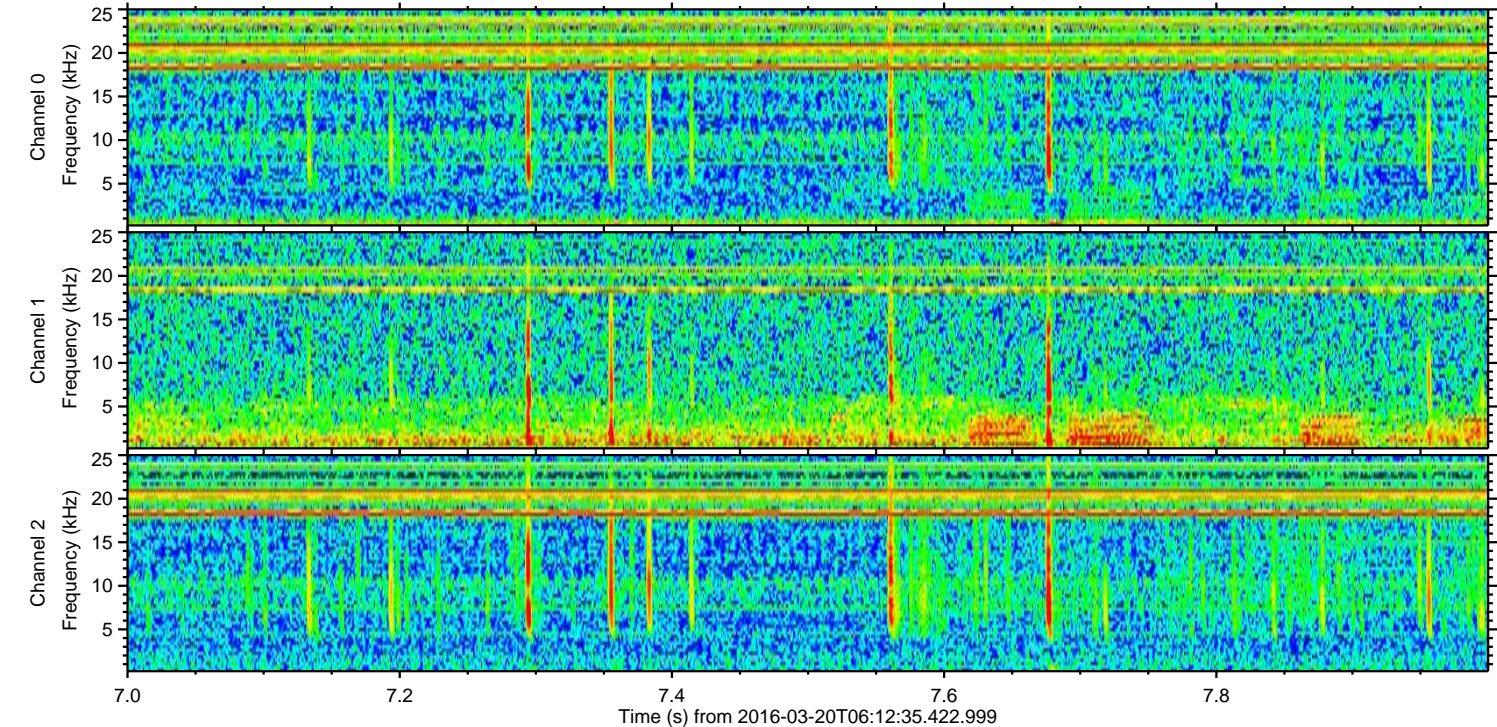
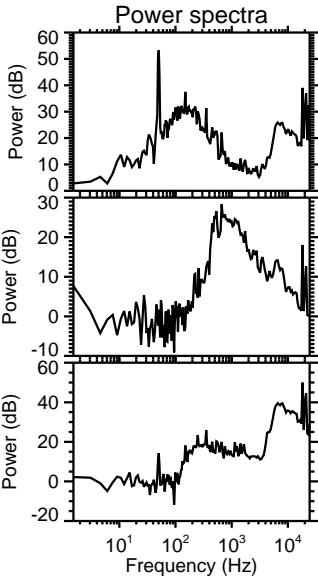
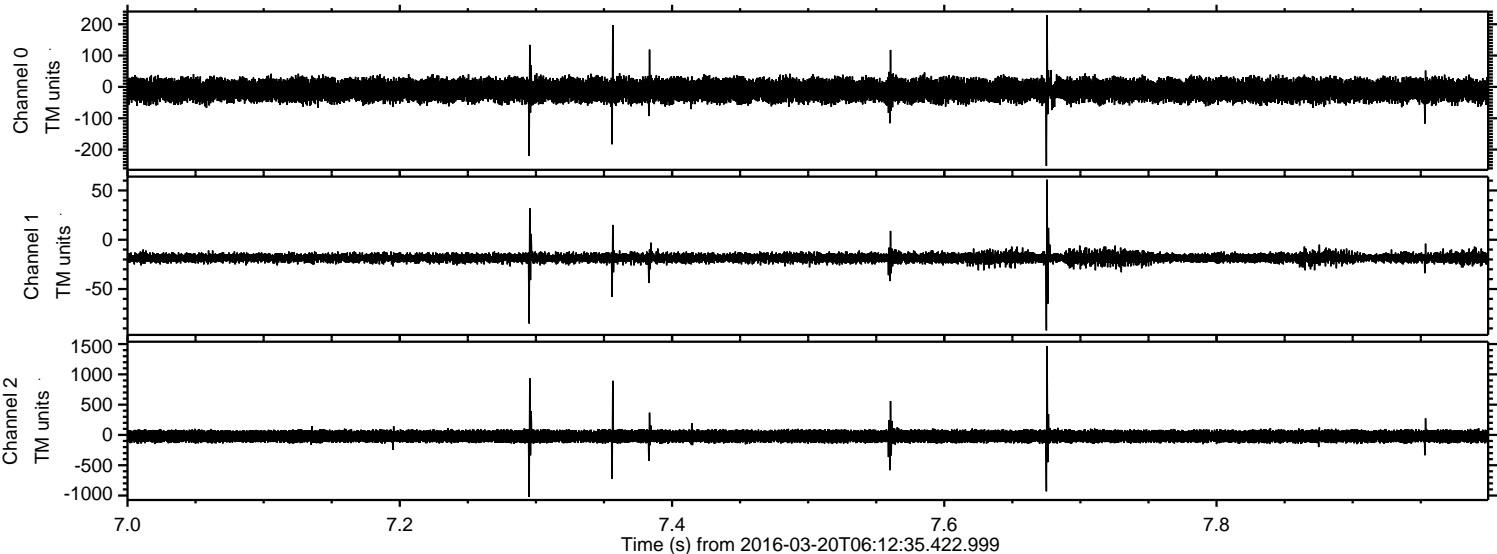

Processed Thu Apr 21 16:12:48 2016 by ELM ver.2012-10-06 from 001__elm20160320_061234__dat00.bin

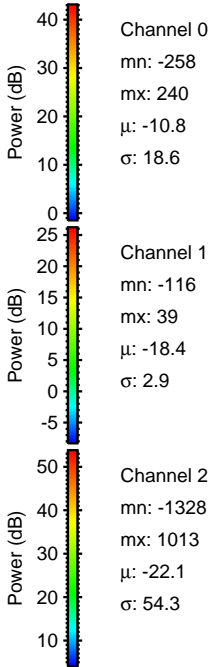
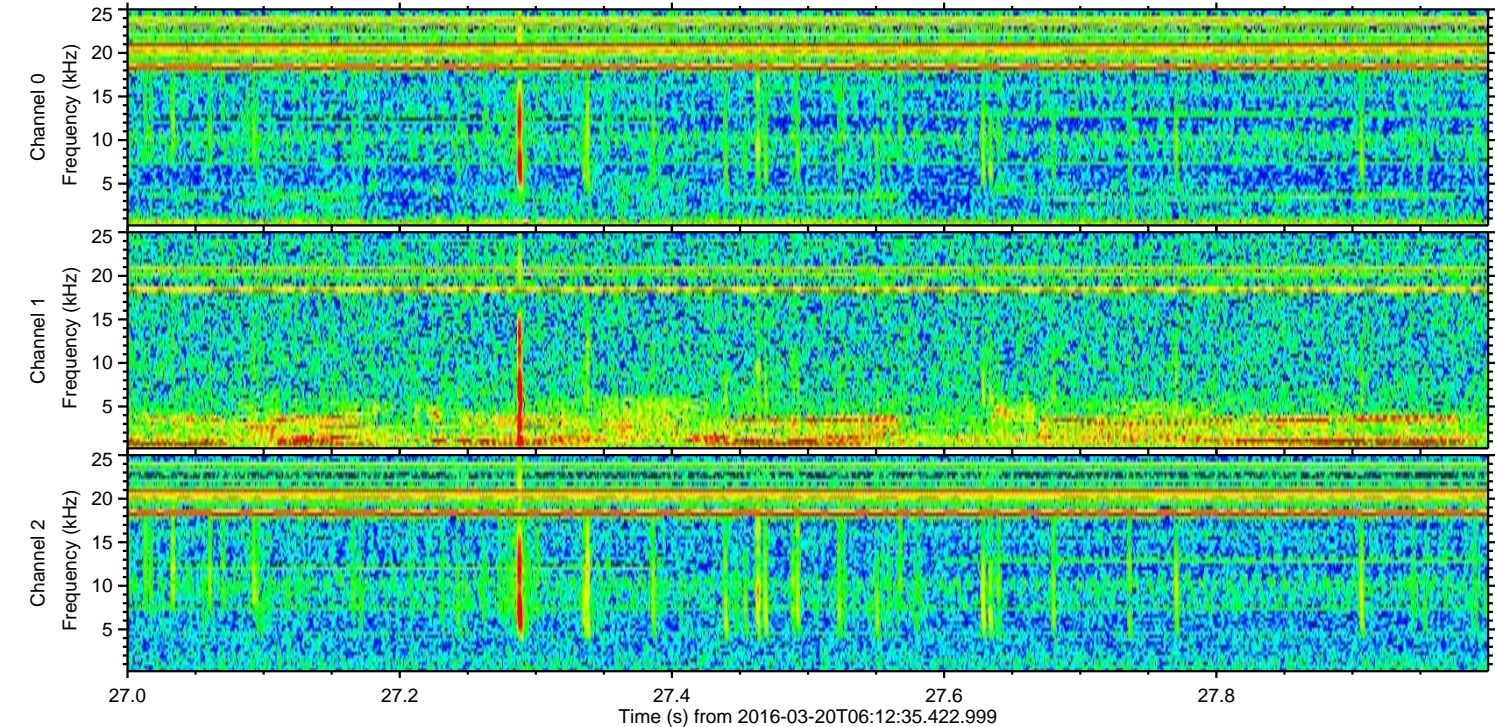
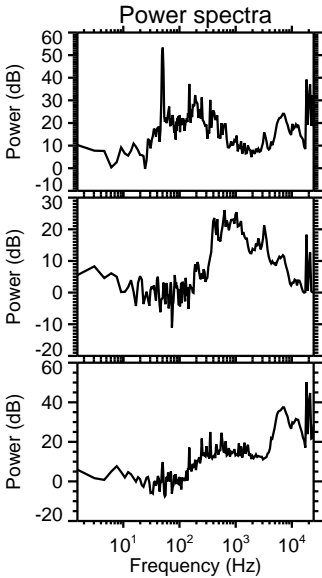
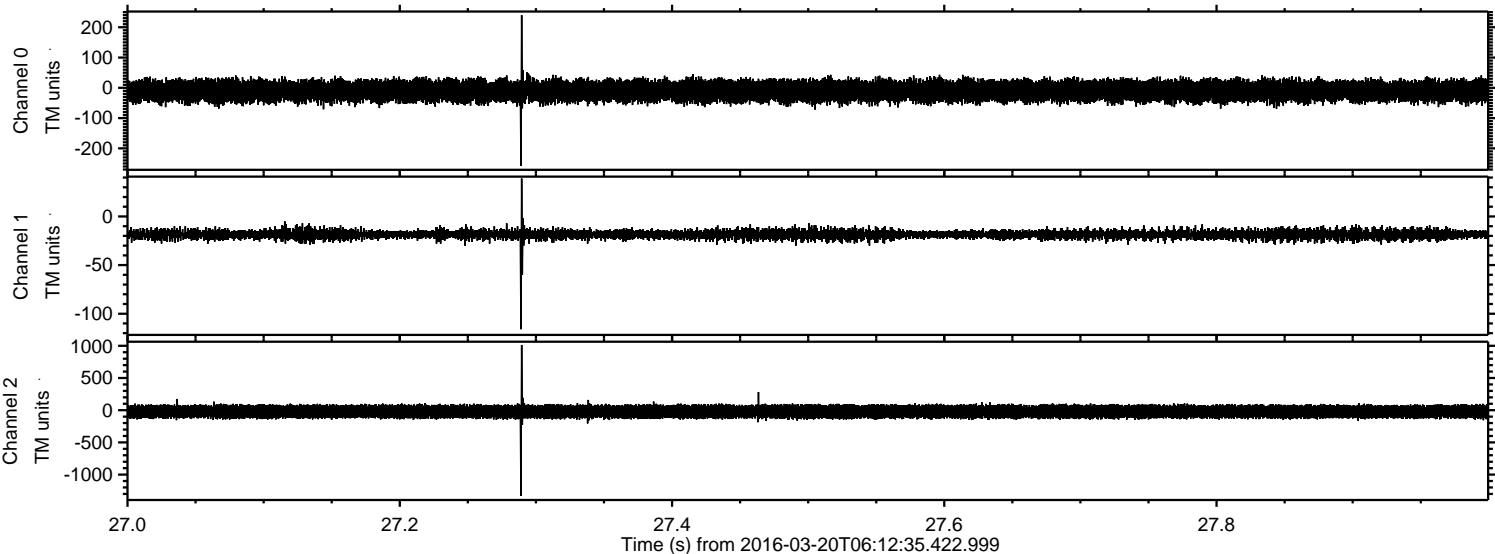

Processed Thu Apr 21 16:12:50 2016 by ELM ver.2012-10-06 from 001__elm20160320_061234__dat00.bin

