

ELMAVAN 3D WAVEFORMS (Measured data sampled at 50 kHz) 51000 packets of 144 samples from 2016-03-19T15:46:56.526.000.

Processed Thu Apr 21 11:33:07 2016 by ELM ver.2012-10-06 from 001__elm20160319_154655__dat00.bin

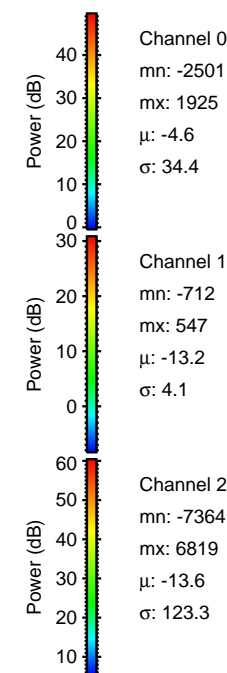
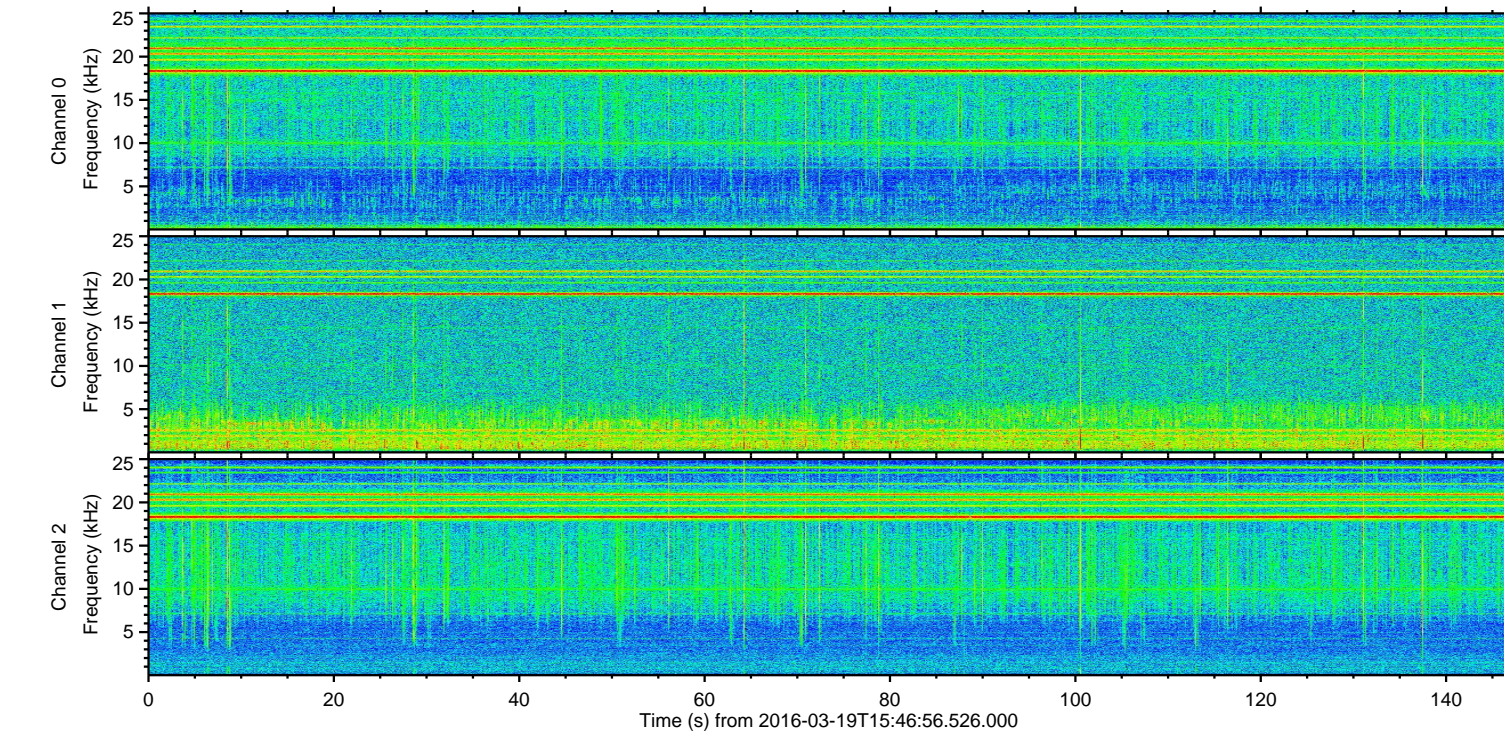
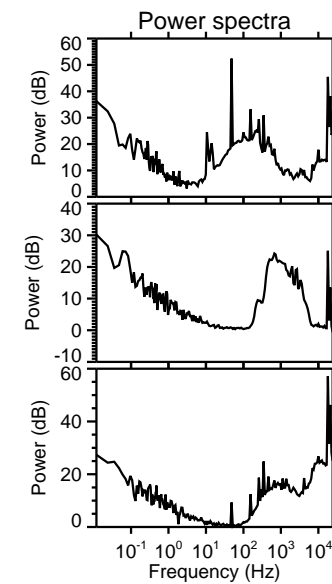
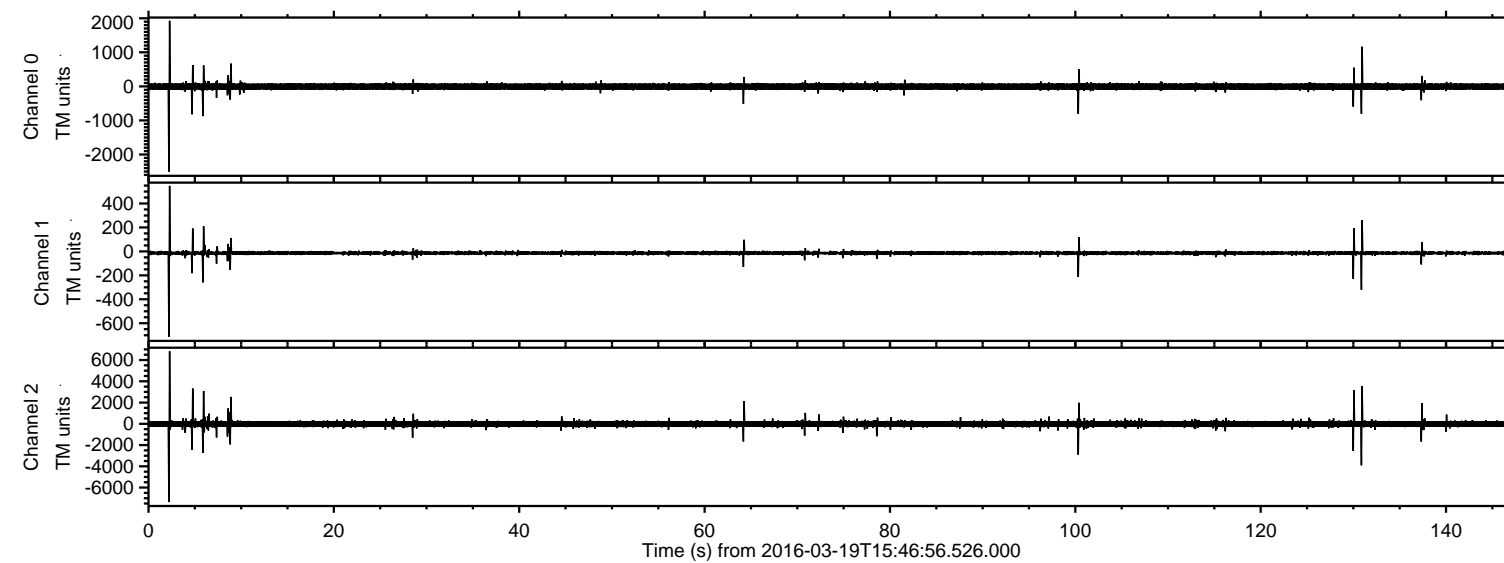

ELMAVAN 3D WAVEFORMS (Measured data sampled at 50 kHz) 51000 packets of 144 samples from 2016-03-19T15:46:56.526.000. Part 3/147

Processed Thu Apr 21 11:33:30 2016 by ELM ver.2012-10-06 from 001__elm20160319_154655__dat00.bin

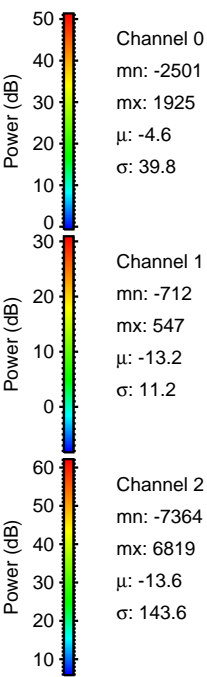
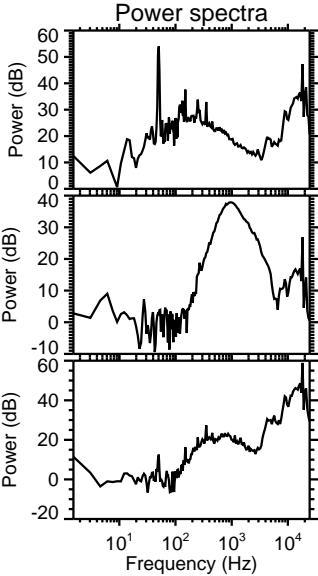
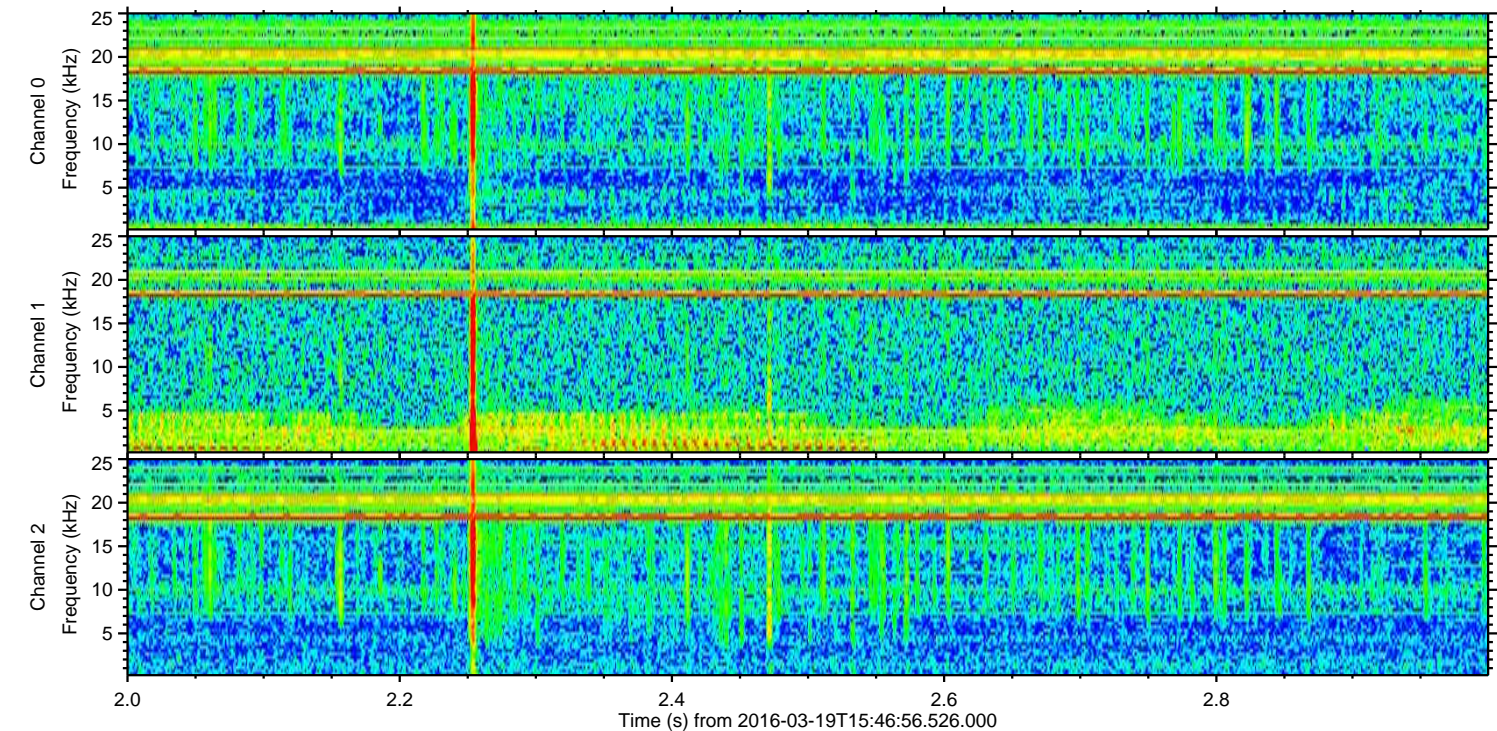
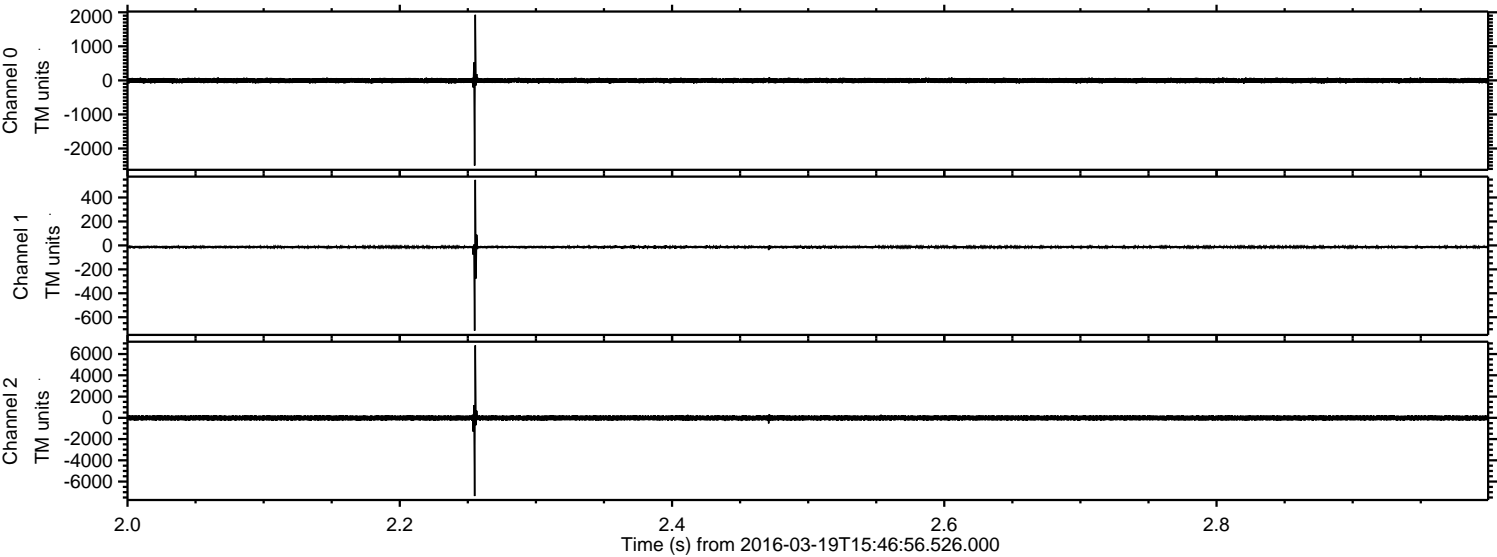

ELMAVAN 3D WAVEFORMS (Measured data sampled at 50 kHz) 51000 packets of 144 samples from 2016-03-19T15:46:56.526.000. Part 131/147

Processed Thu Apr 21 11:33:32 2016 by ELM ver.2012-10-06 from 001__elm20160319_154655__dat00.bin

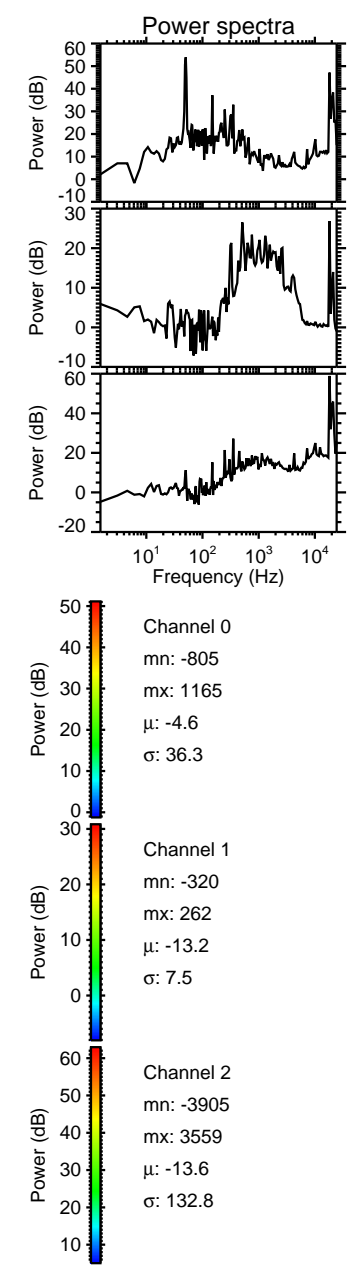
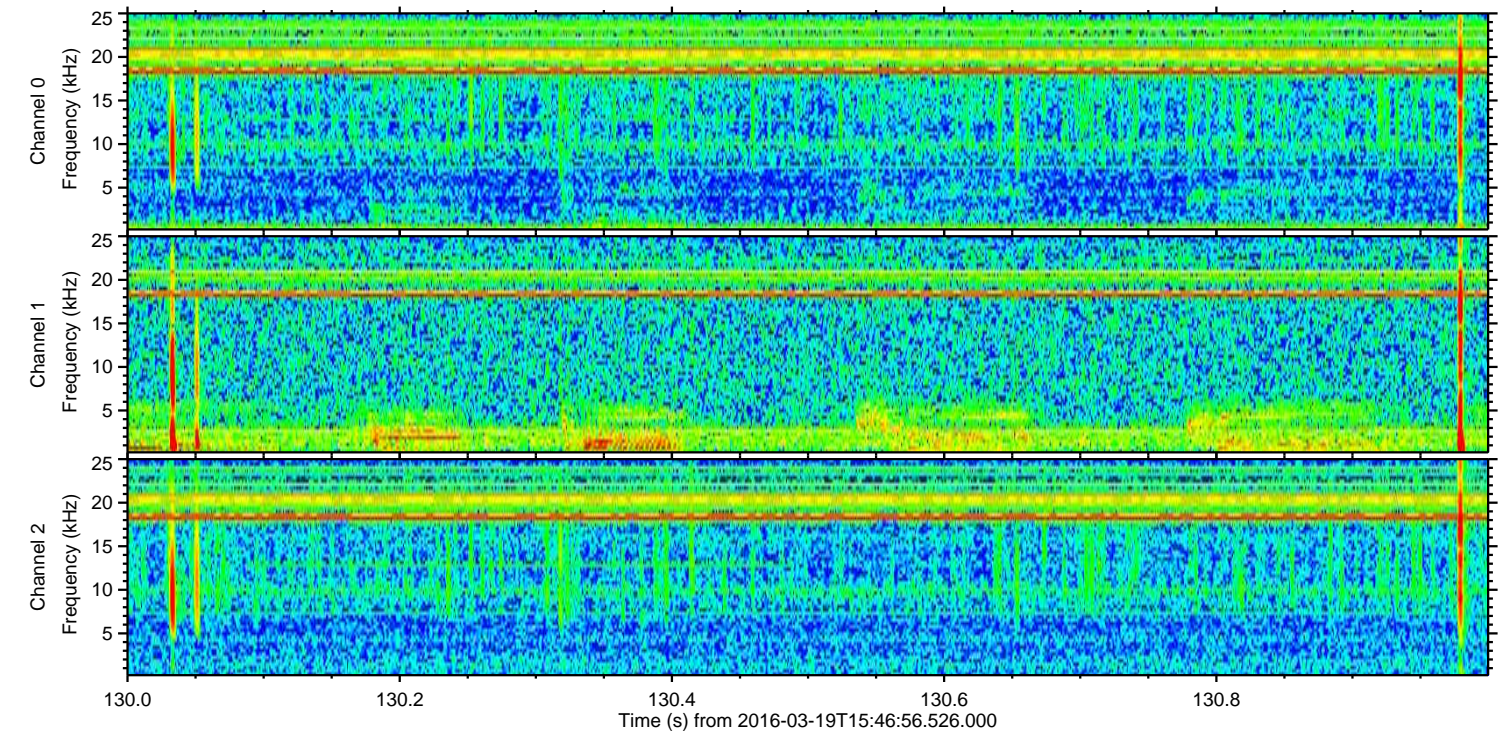
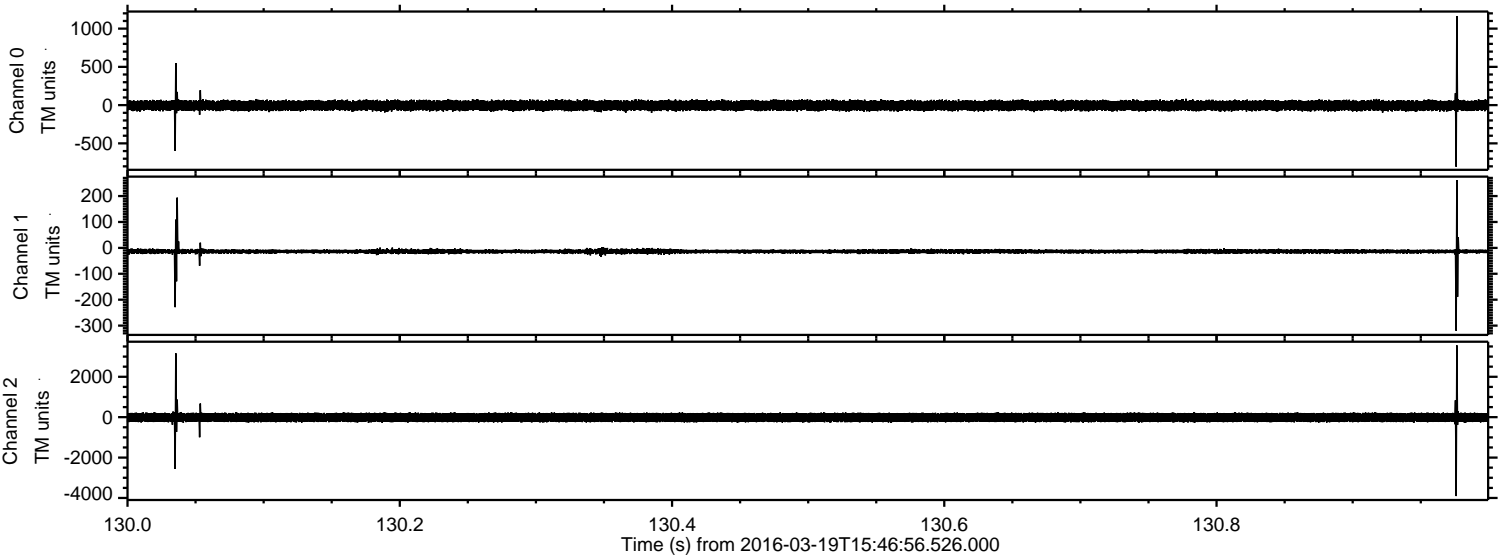

Processed Thu Apr 21 11:33:33 2016 by ELM ver.2012-10-06 from 001__elm20160319_154655__dat00.bin

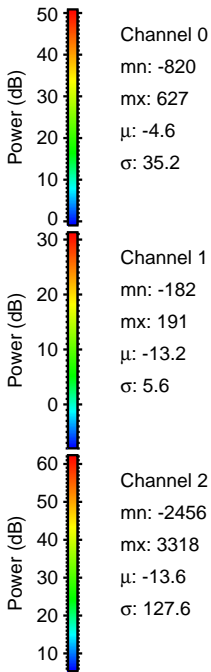
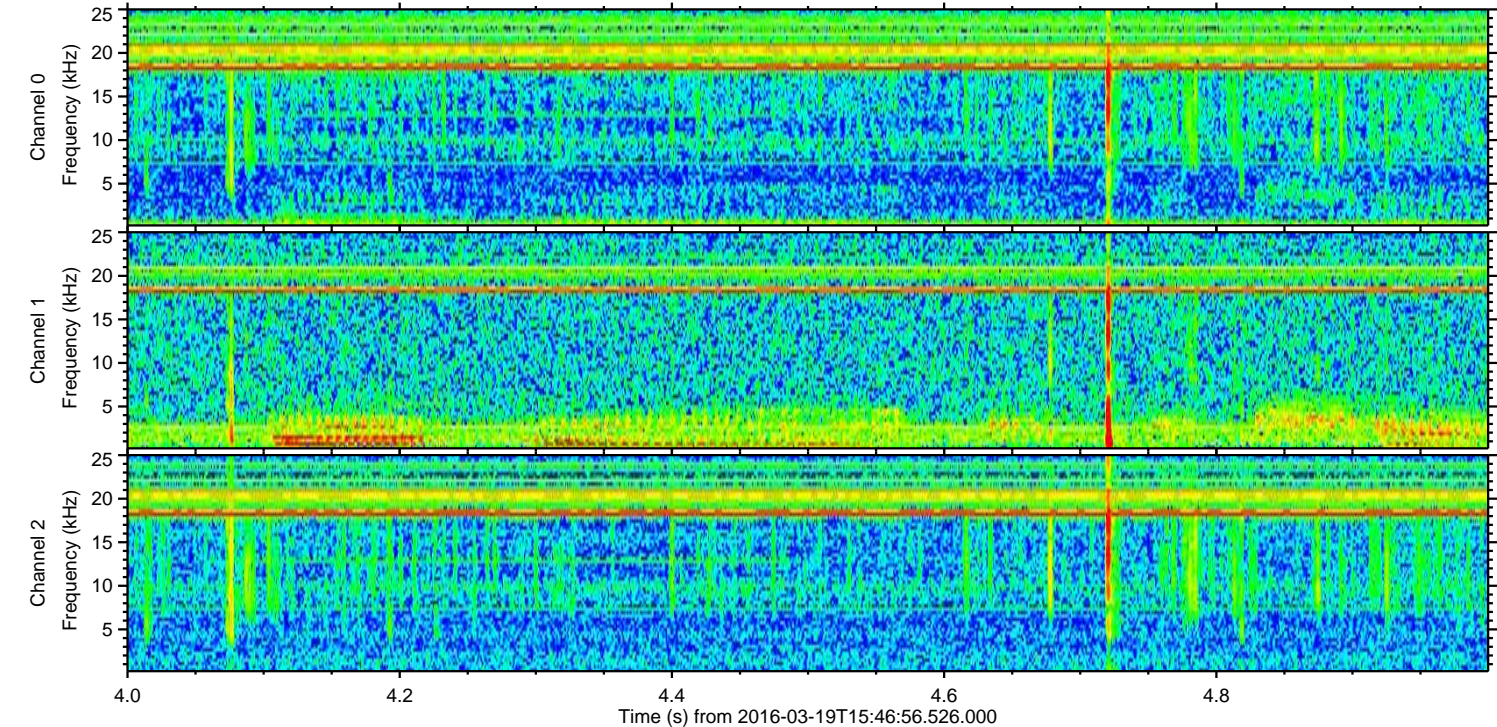
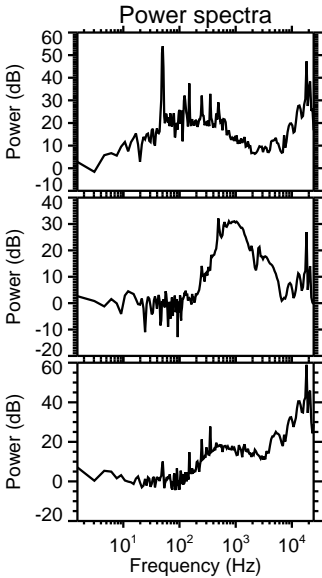
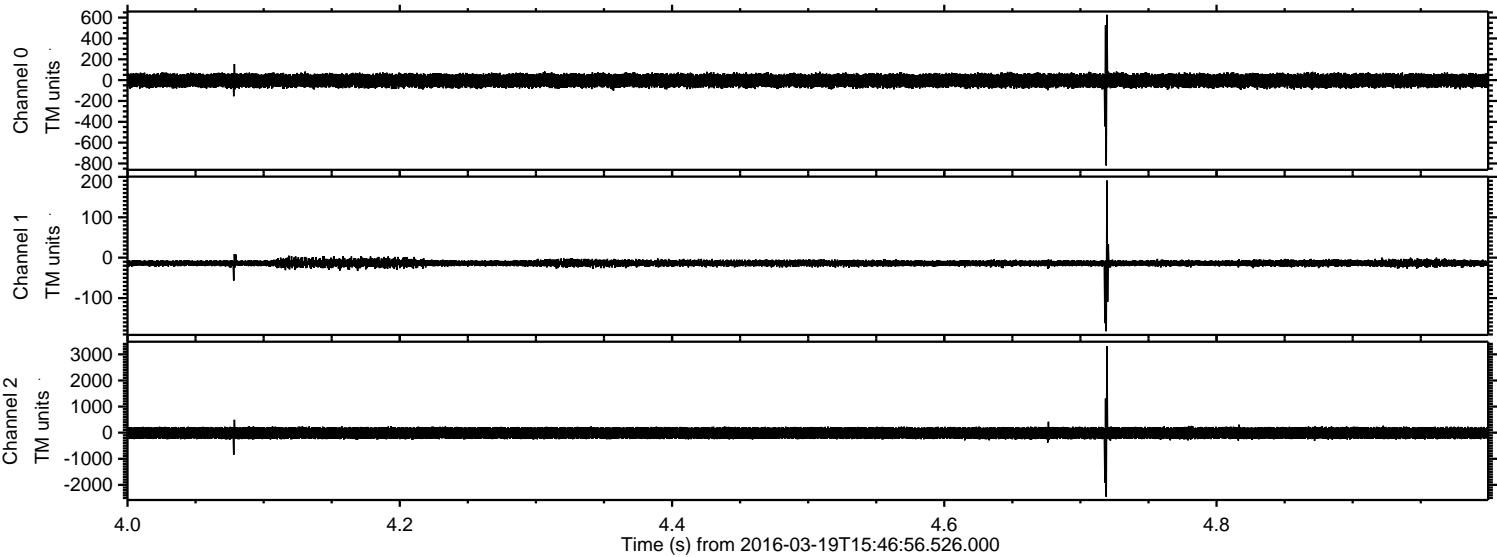

Processed Thu Apr 21 11:33:34 2016 by ELM ver.2012-10-06 from 001__elm20160319_154655__dat00.bin

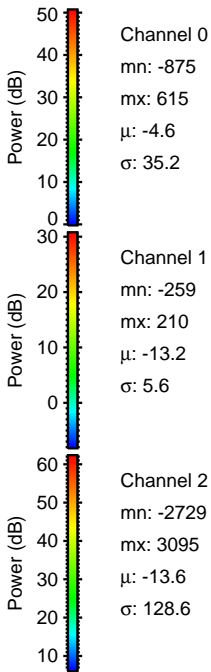
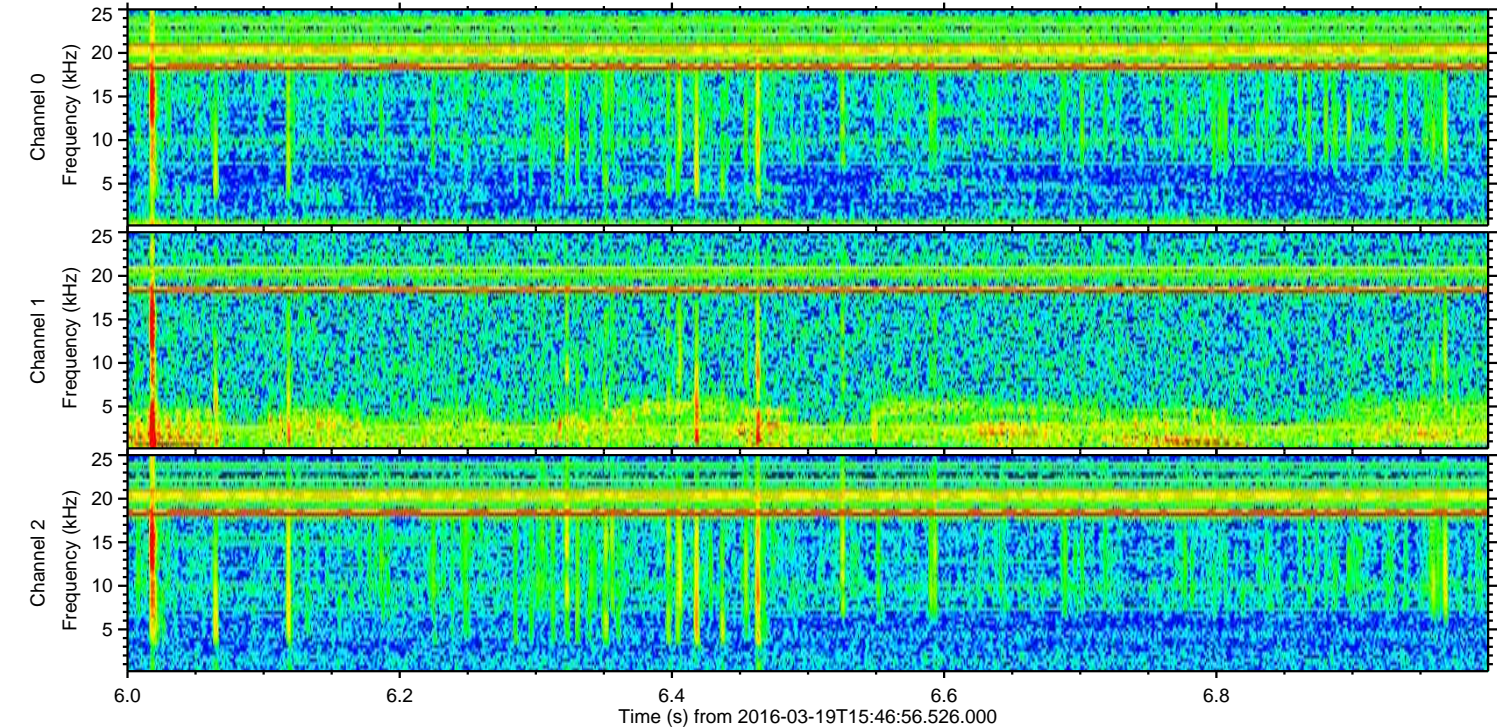
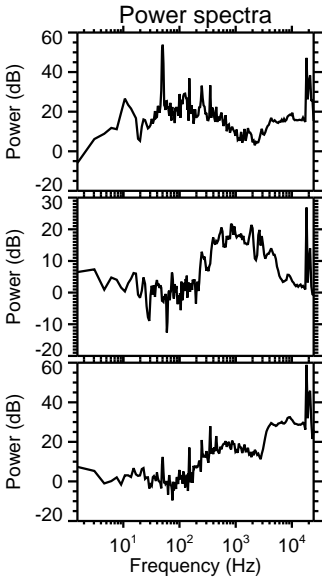
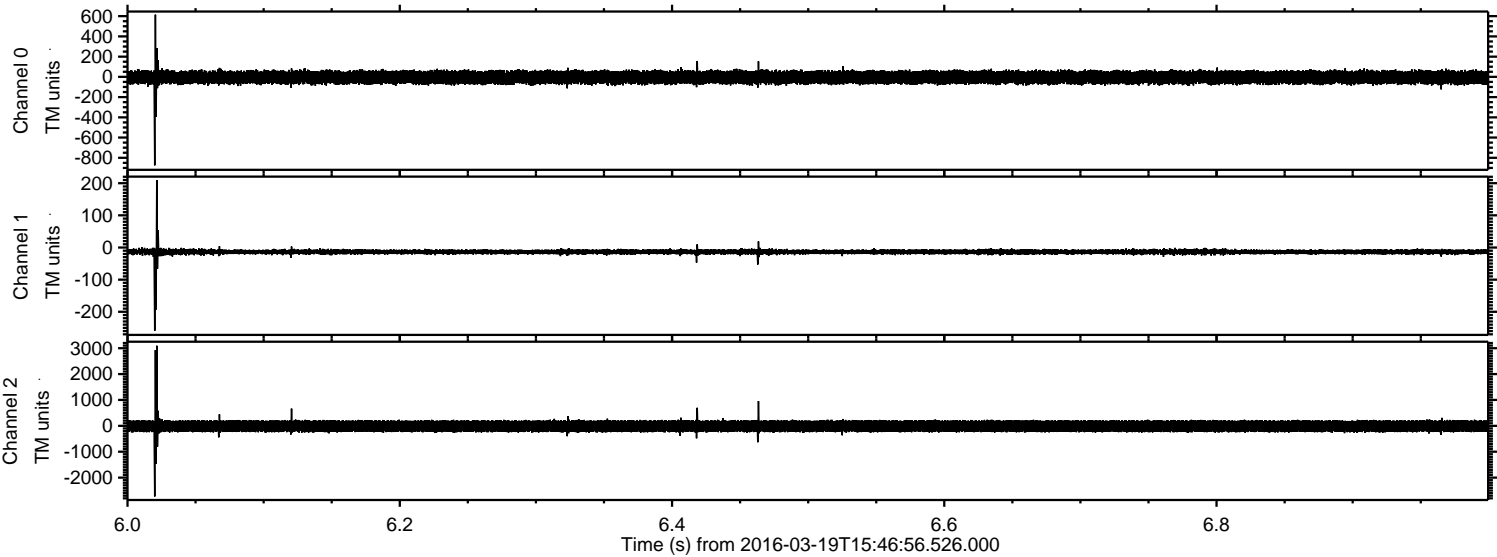

ELMAVAN 3D WAVEFORMS (Measured data sampled at 50 kHz) 51000 packets of 144 samples from 2016-03-19T15:46:56.526.000. Part 101/147

Processed Thu Apr 21 11:33:35 2016 by ELM ver.2012-10-06 from 001__elm20160319_154655__dat00.bin

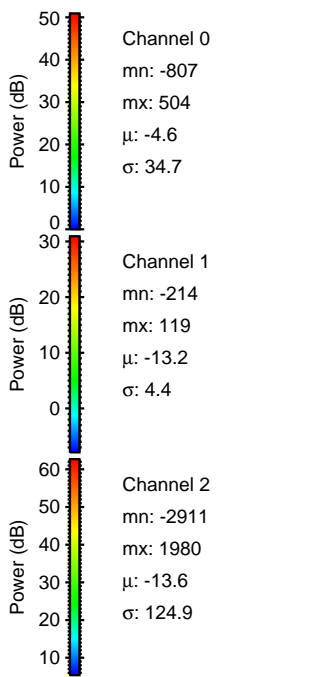
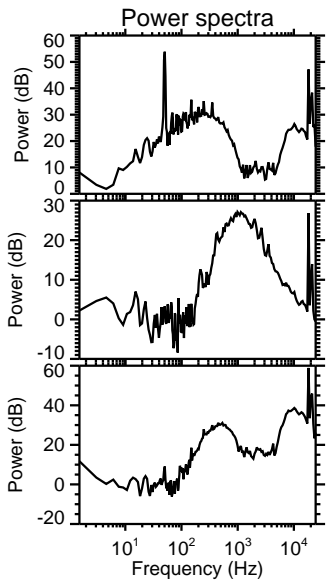
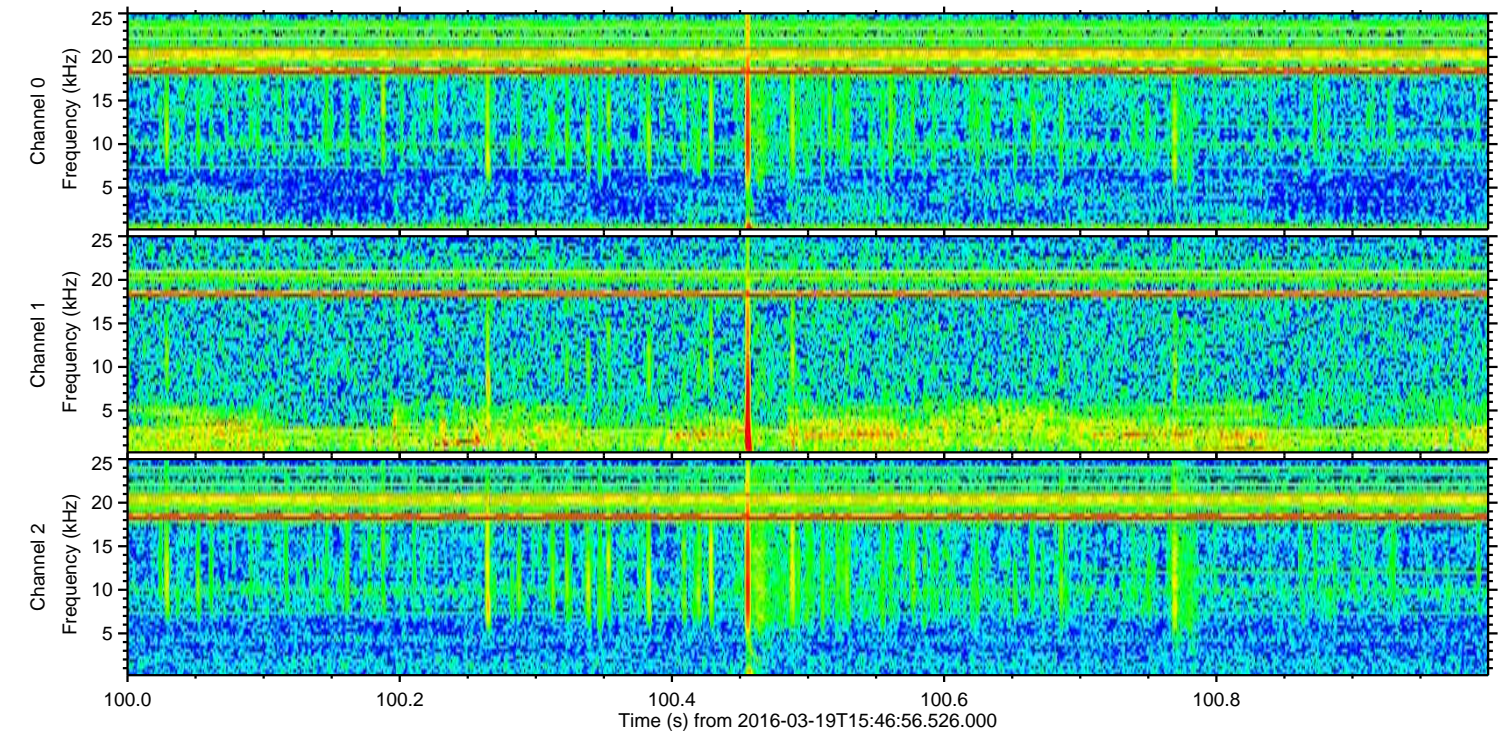
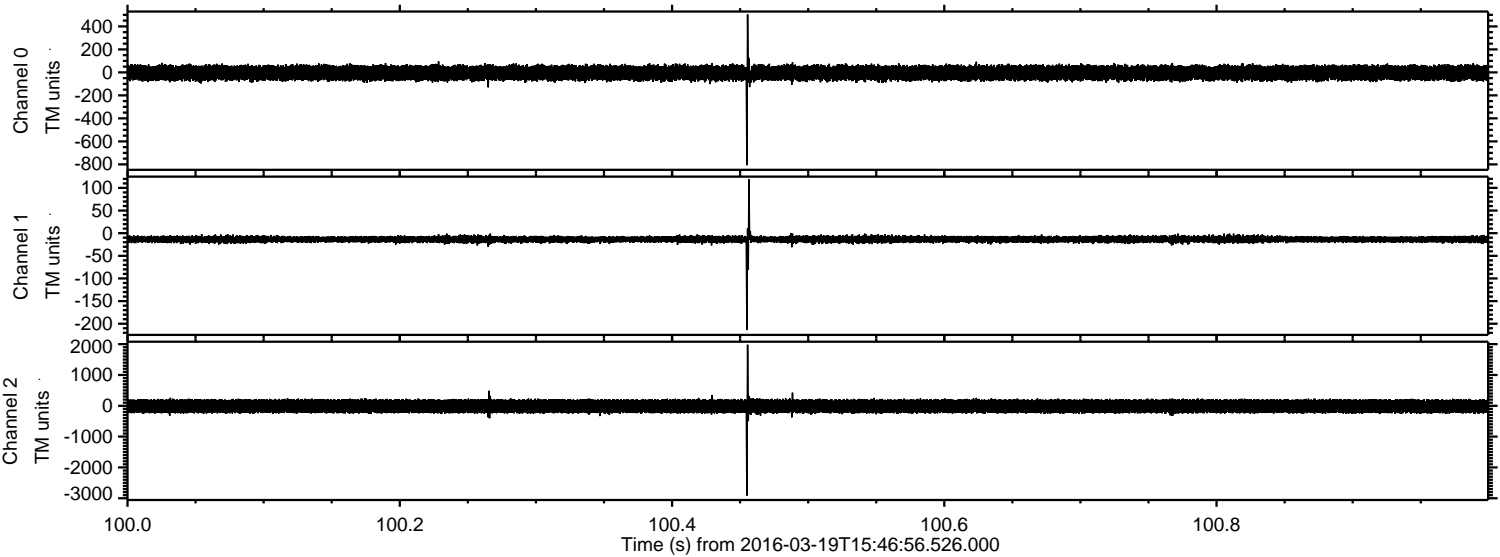

Processed Thu Apr 21 11:33:36 2016 by ELM ver.2012-10-06 from 001__elm20160319_154655__dat00.bin

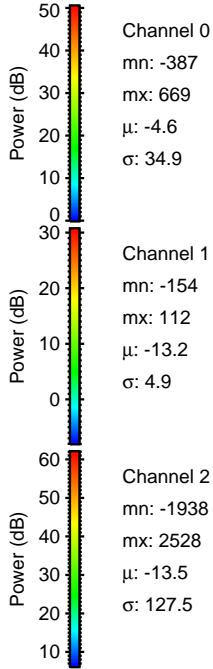
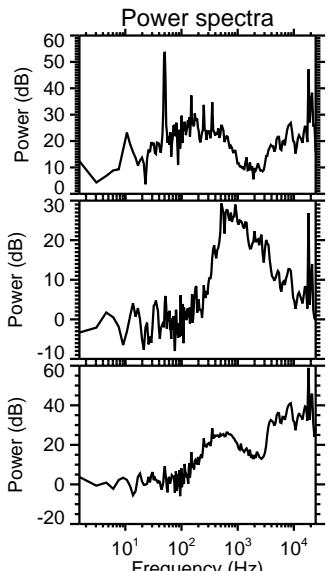
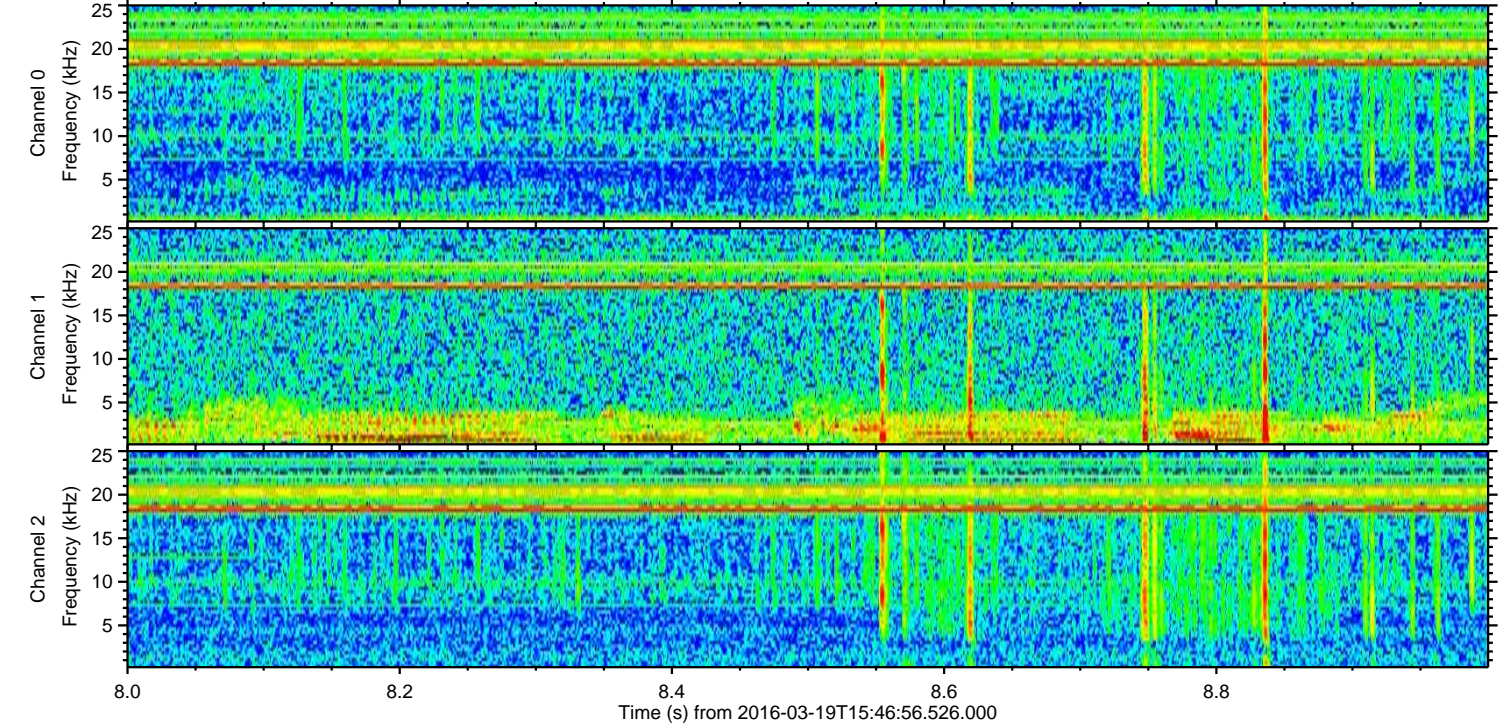
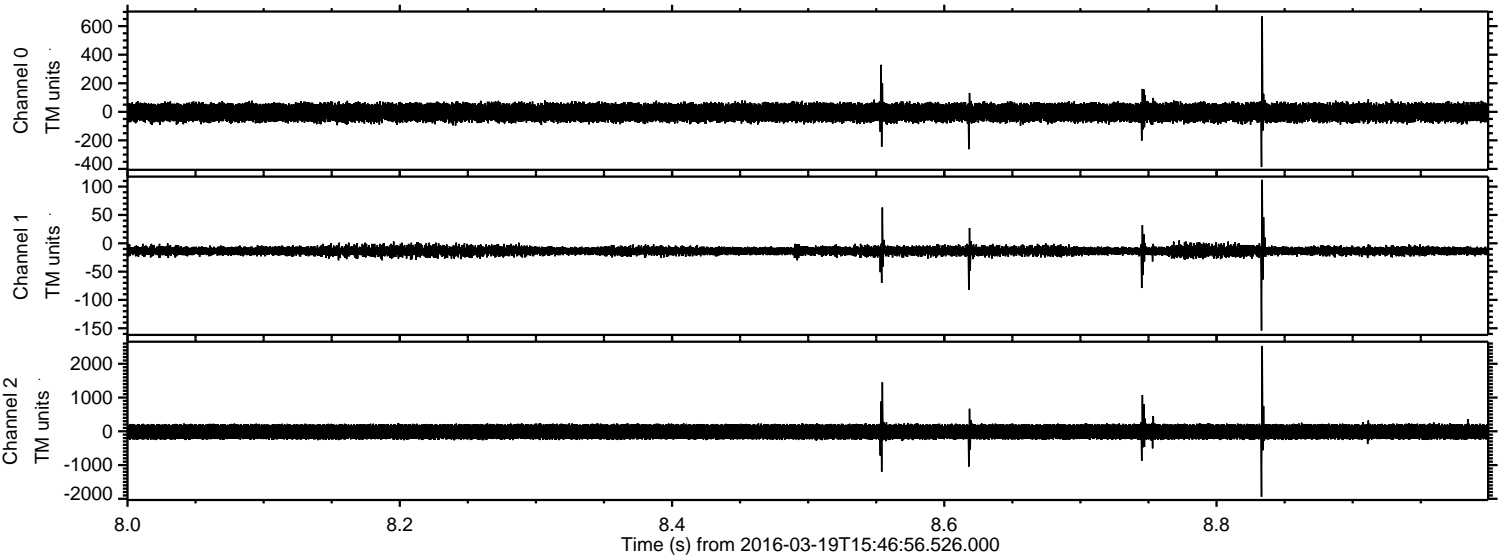

Processed Thu Apr 21 11:33:37 2016 by ELM ver.2012-10-06 from 001__elm20160319_154655__dat00.bin

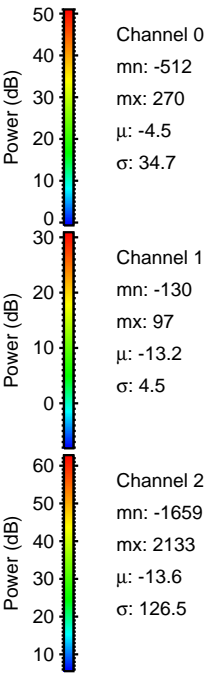
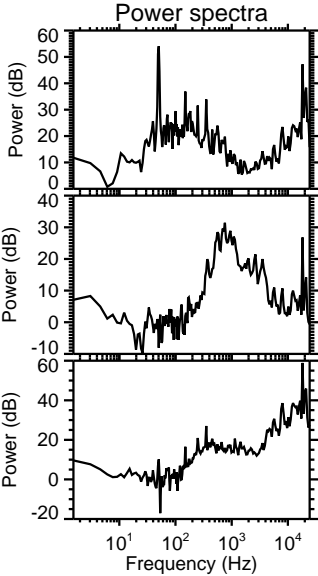
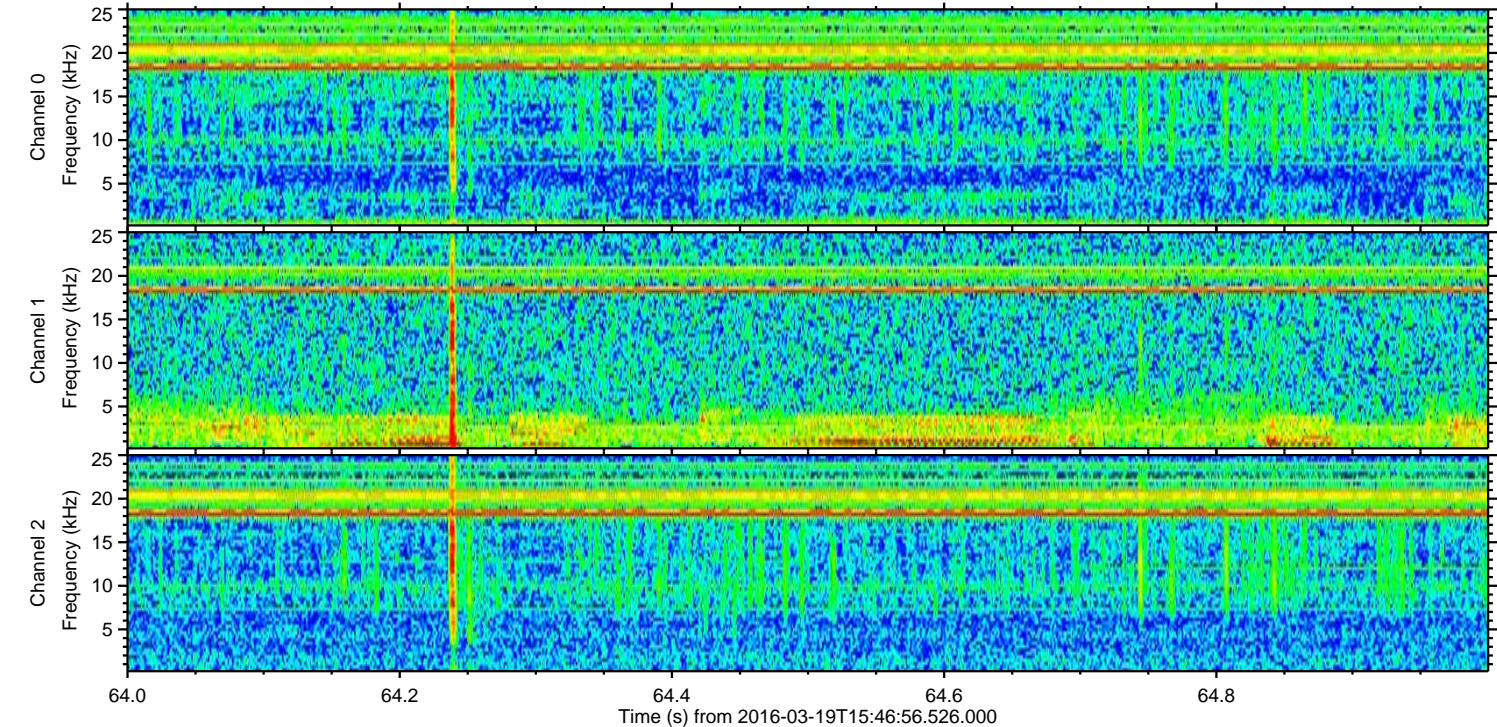
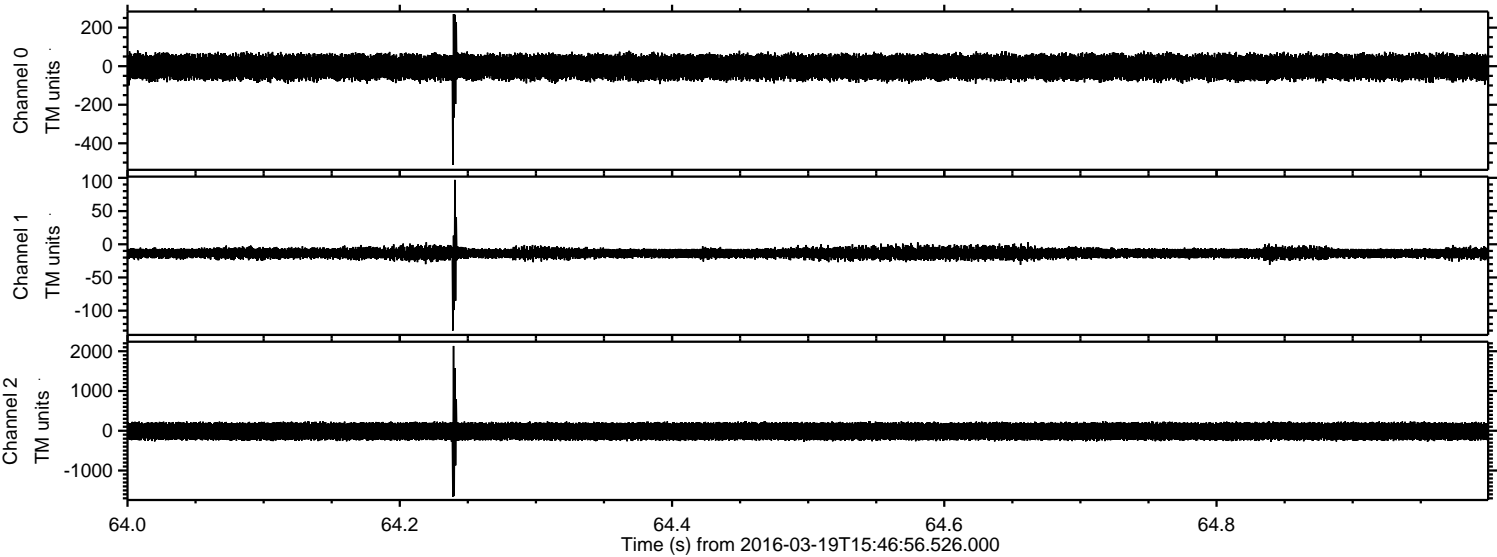

ELMAVAN 3D WAVEFORMS (Measured data sampled at 50 kHz) 51000 packets of 144 samples from 2016-03-19T15:46:56.526.000. Part 138/147

Processed Thu Apr 21 11:33:38 2016 by ELM ver.2012-10-06 from 001__elm20160319_154655__dat00.bin

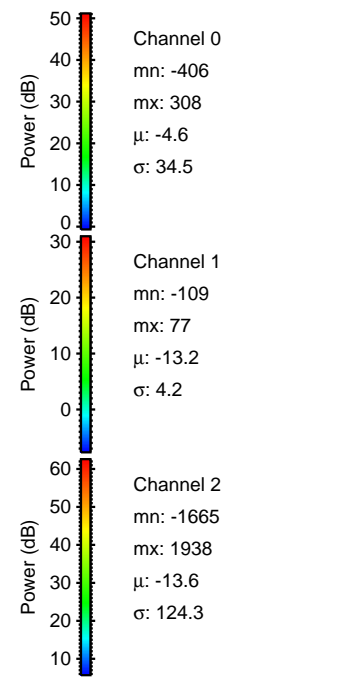
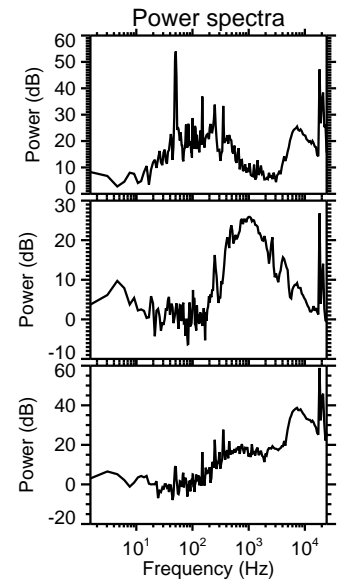
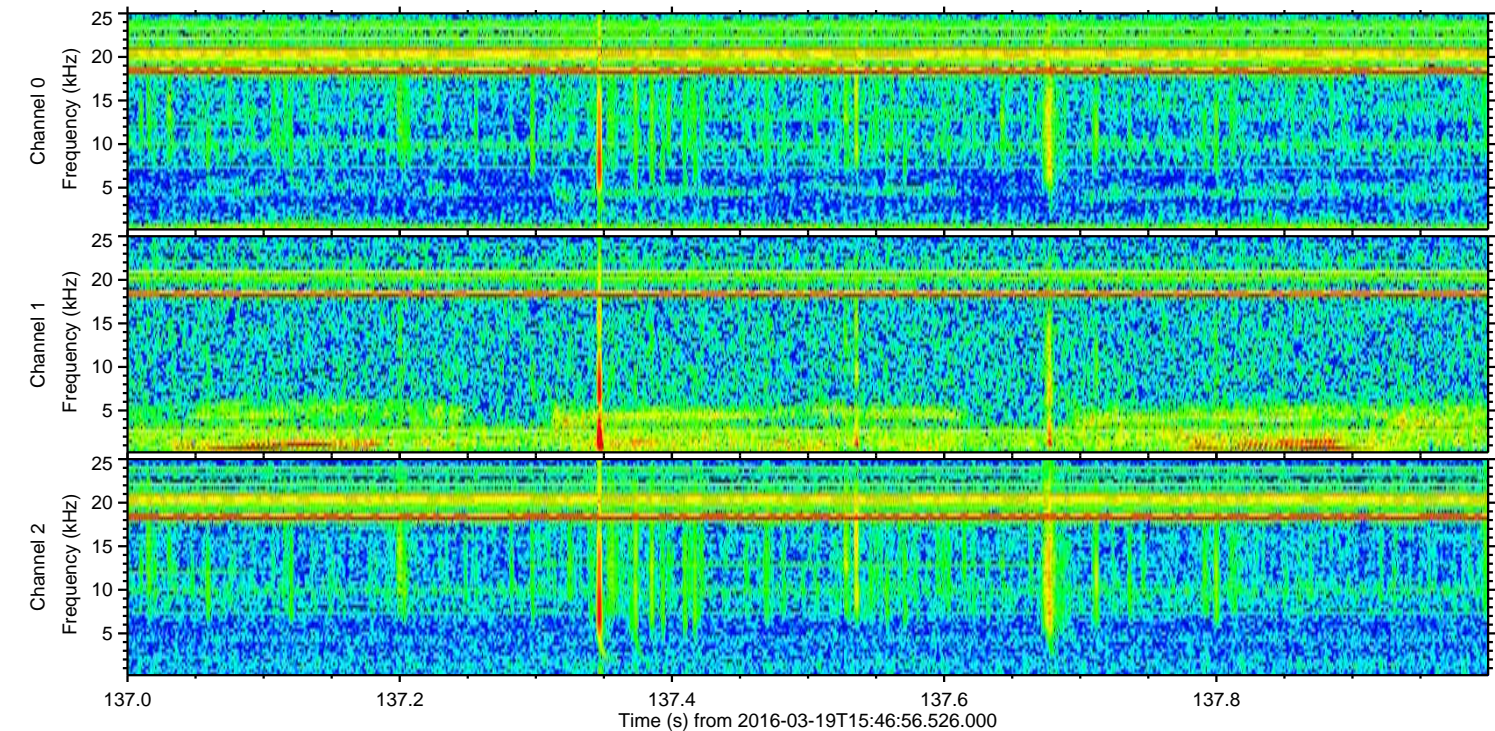
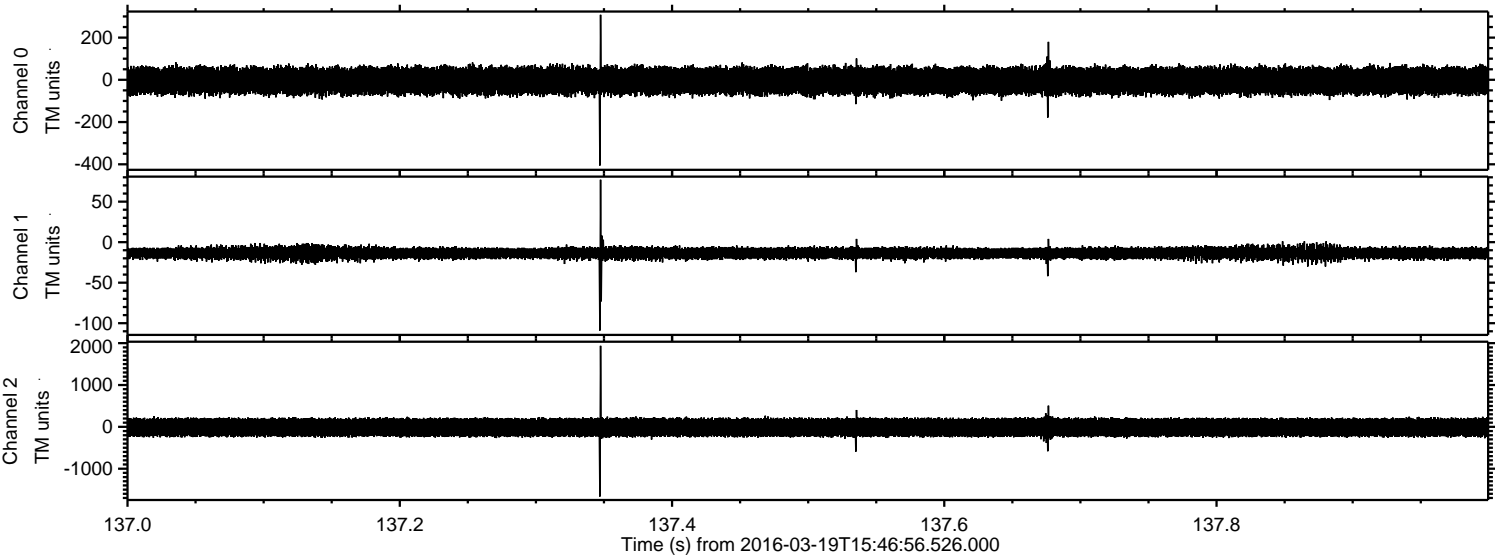

Processed Thu Apr 21 11:33:39 2016 by ELM ver.2012-10-06 from 001__elm20160319_154655__dat00.bin

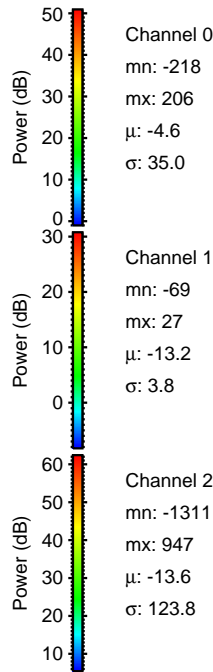
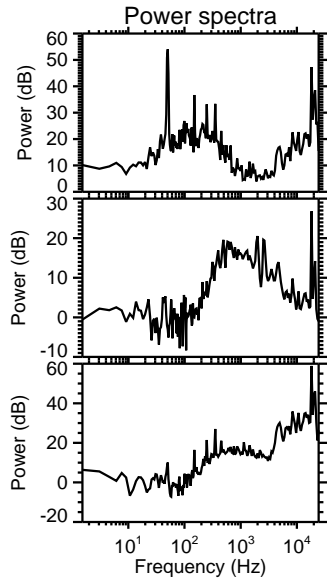
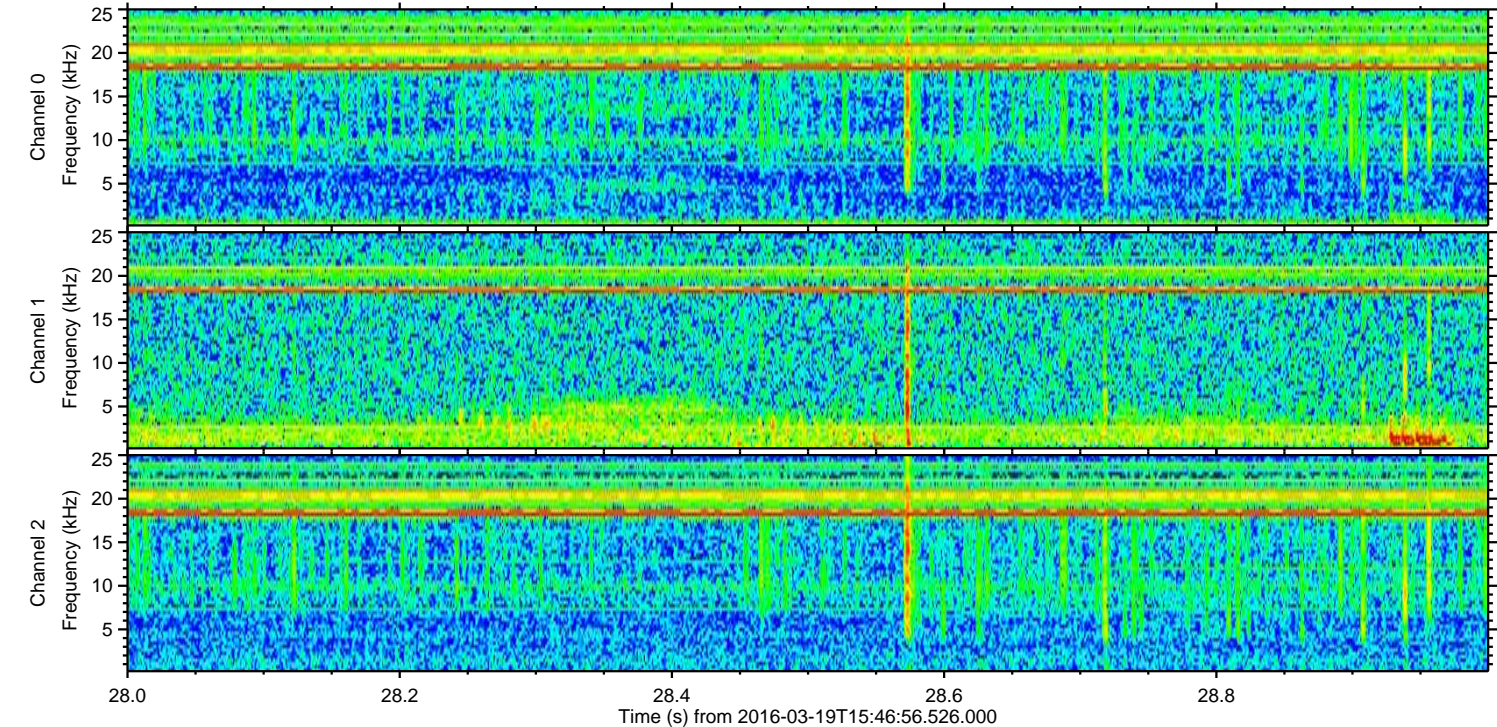
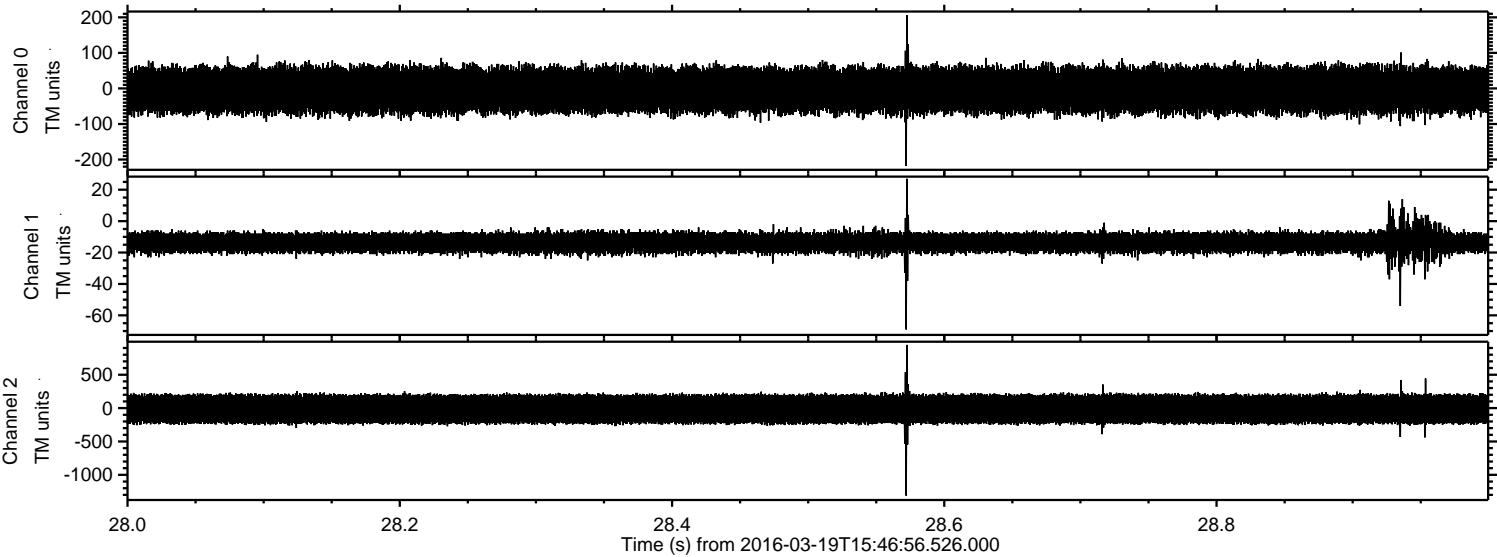

Channel 0
mn: -218
mx: 206
 μ : -4.6
 σ : 35.0

Channel 1
mn: -69
mx: 27
 μ : -13.2
 σ : 3.8

Channel 2
mn: -1311
mx: 947
 μ : -13.6
 σ : 123.8

Processed Thu Apr 21 11:33:40 2016 by ELM ver.2012-10-06 from 001__elm20160319_154655__dat00.bin

