

ELMAVAN 3D WAVEFORMS (Measured data sampled at 50 kHz) 51000 packets of 144 samples from 2016-03-19T14:51:54.028.000.

Processed Thu Apr 21 11:15:17 2016 by ELM ver.2012-10-06 from 001__elm20160319_145153__dat00.bin

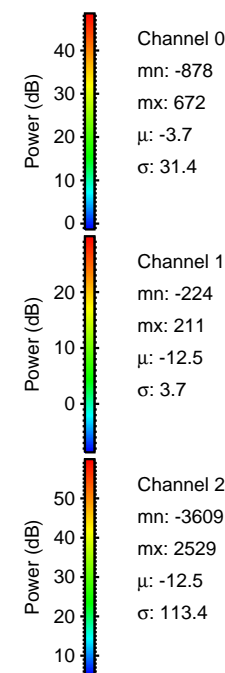
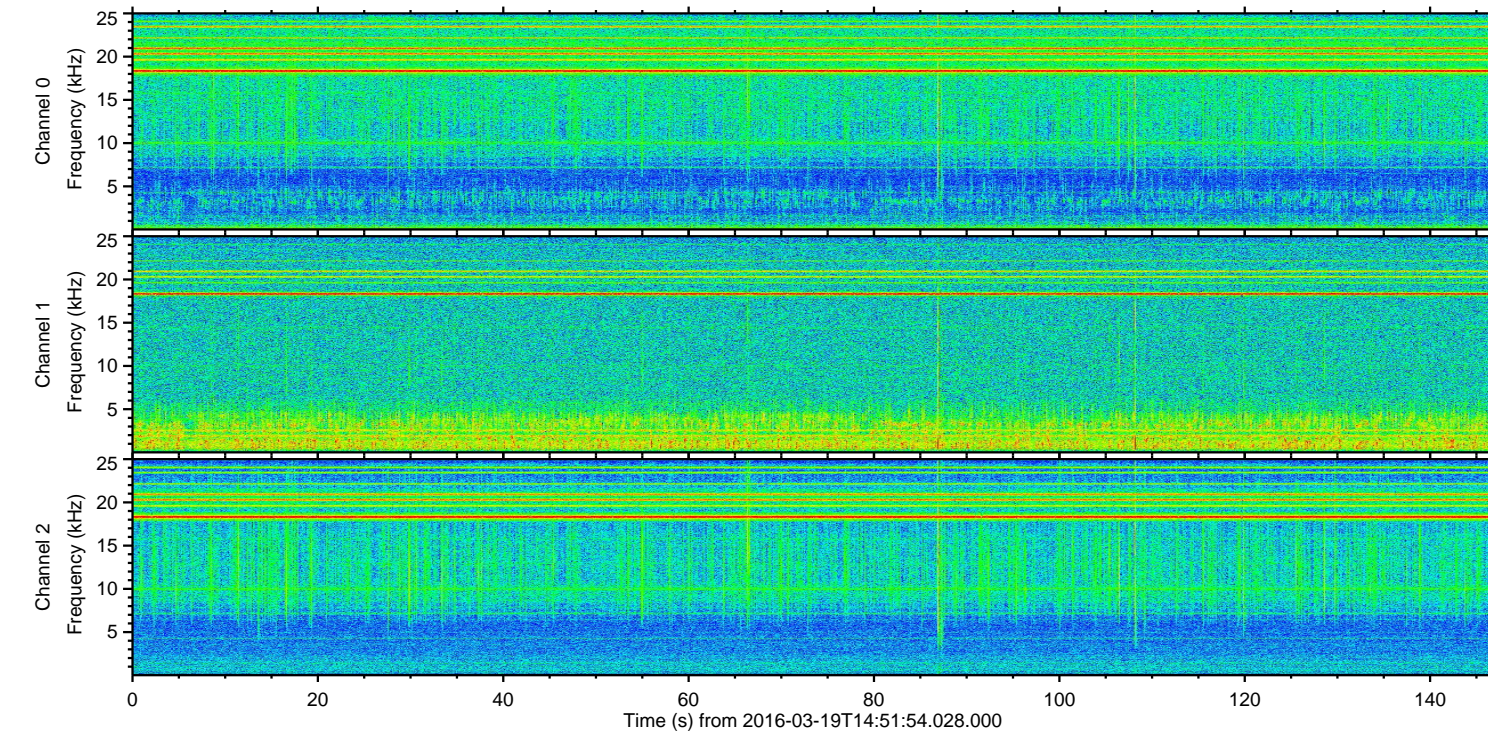
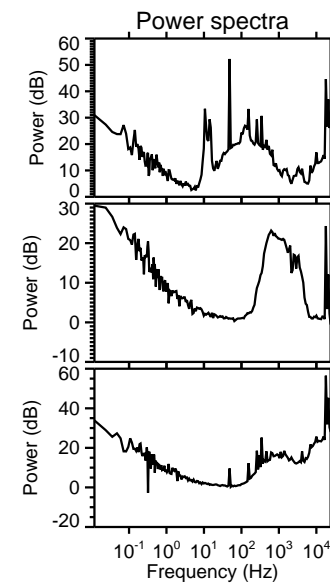
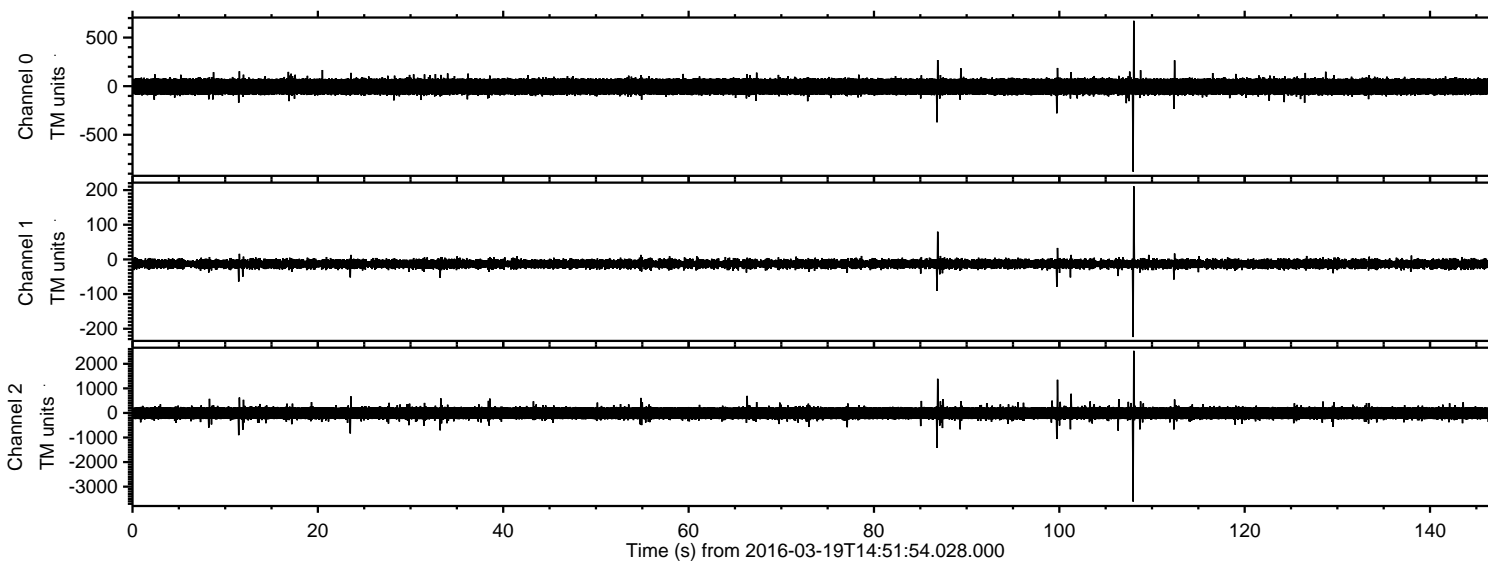

ELMAVAN 3D WAVEFORMS (Measured data sampled at 50 kHz) 51000 packets of 144 samples from 2016-03-19T14:51:54.028.000. Part 109/147

Processed Thu Apr 21 11:15:35 2016 by ELM ver.2012-10-06 from 001__elm20160319_145153__dat00.bin

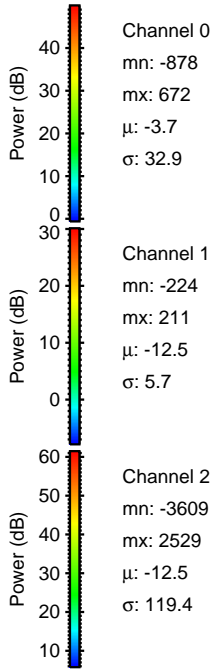
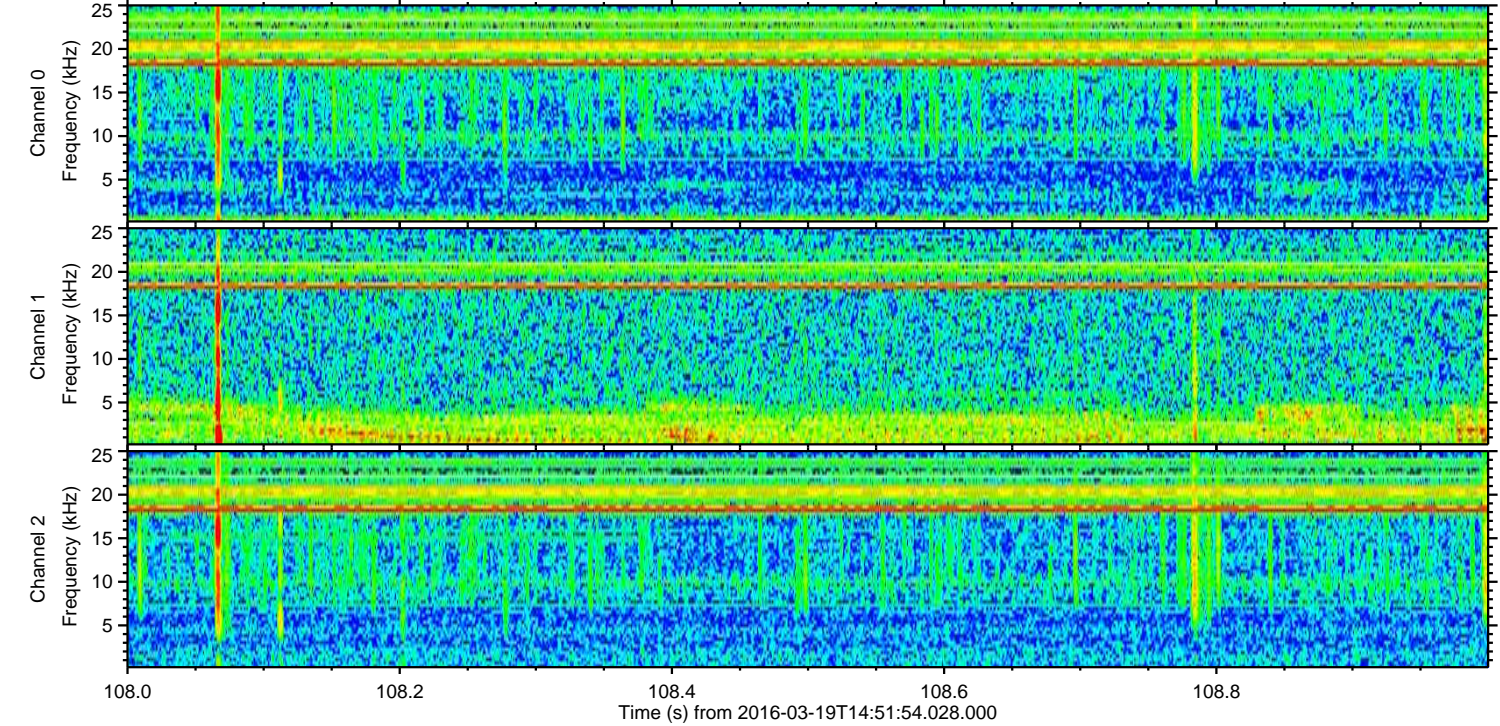
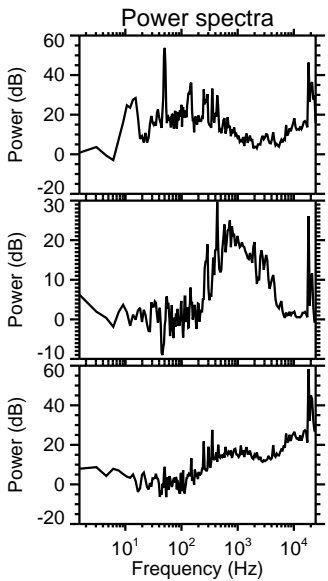
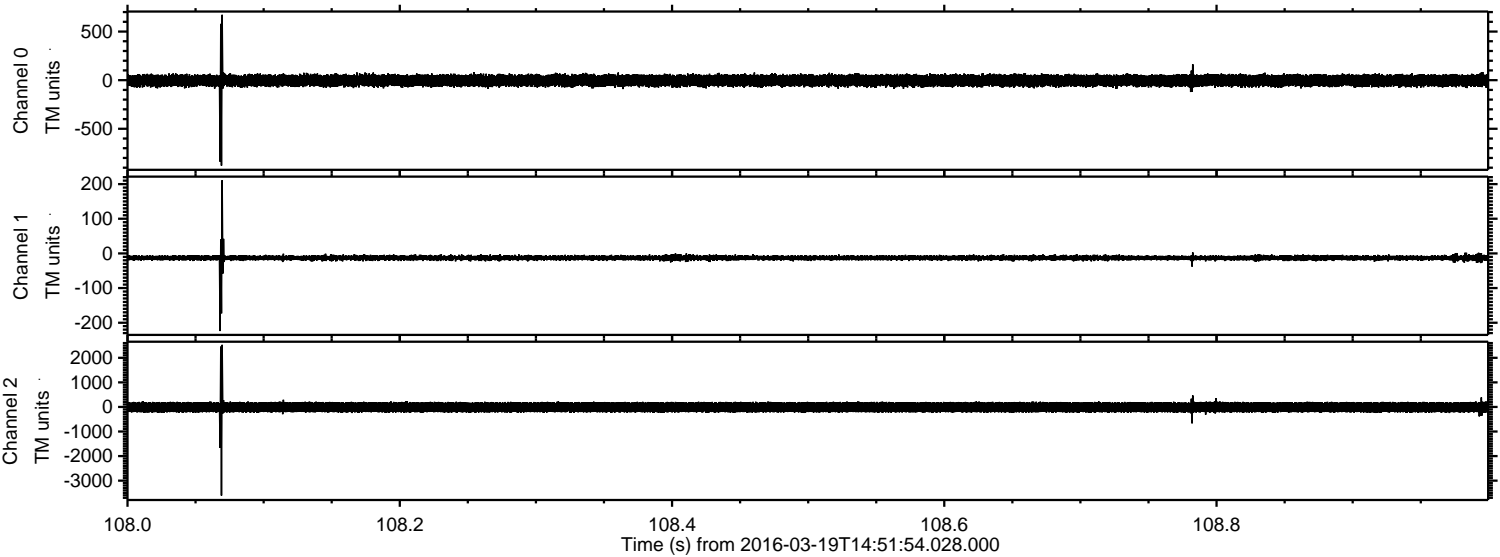

Processed Thu Apr 21 11:15:36 2016 by ELM ver.2012-10-06 from 001__elm20160319_145153__dat00.bin

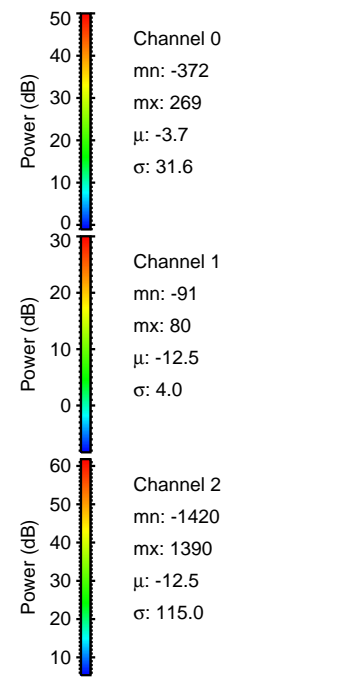
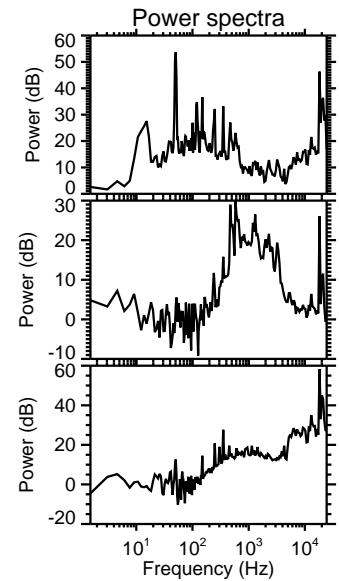
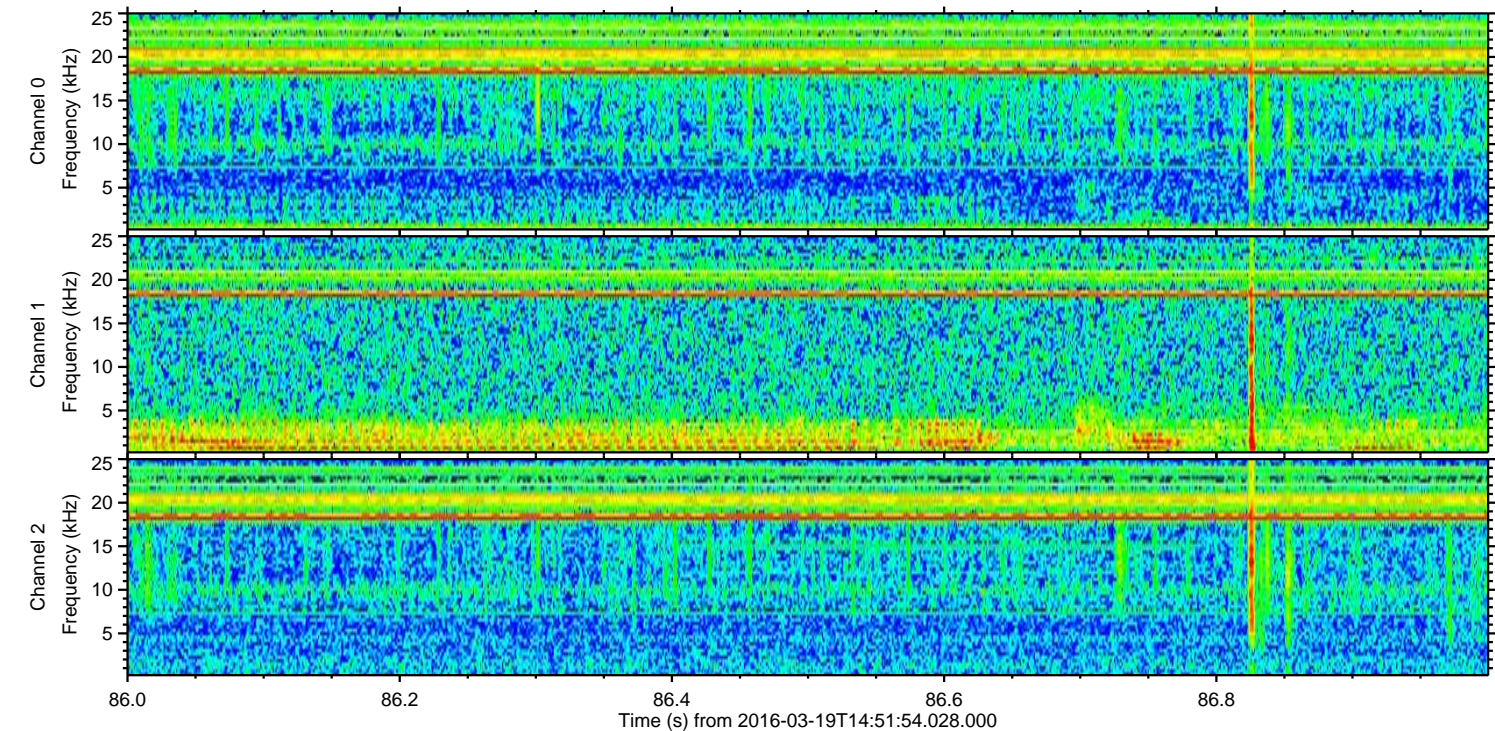
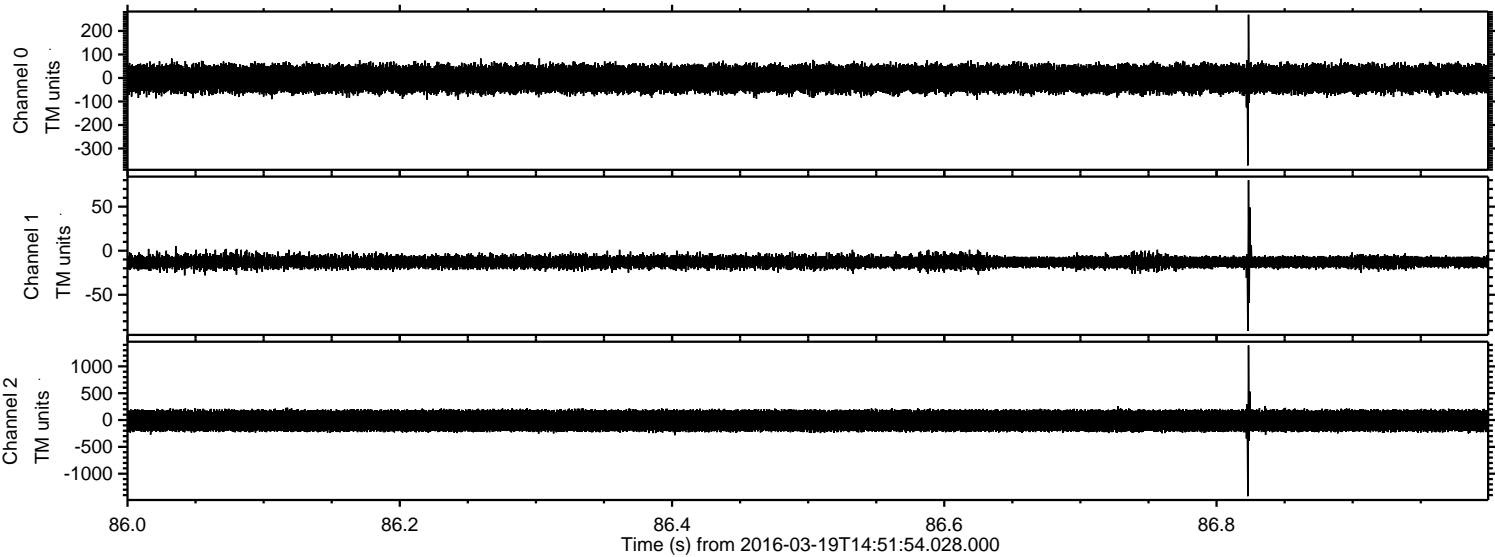

ELMAVAN 3D WAVEFORMS (Measured data sampled at 50 kHz) 51000 packets of 144 samples from 2016-03-19T14:51:54.028.000. Part 100/147

Processed Thu Apr 21 11:15:37 2016 by ELM ver.2012-10-06 from 001__elm20160319_145153__dat00.bin

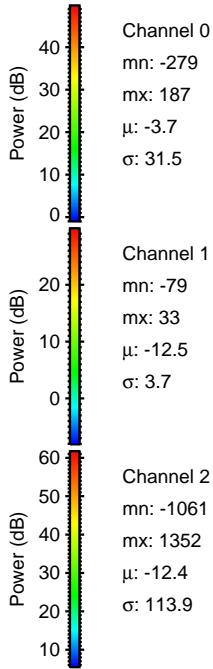
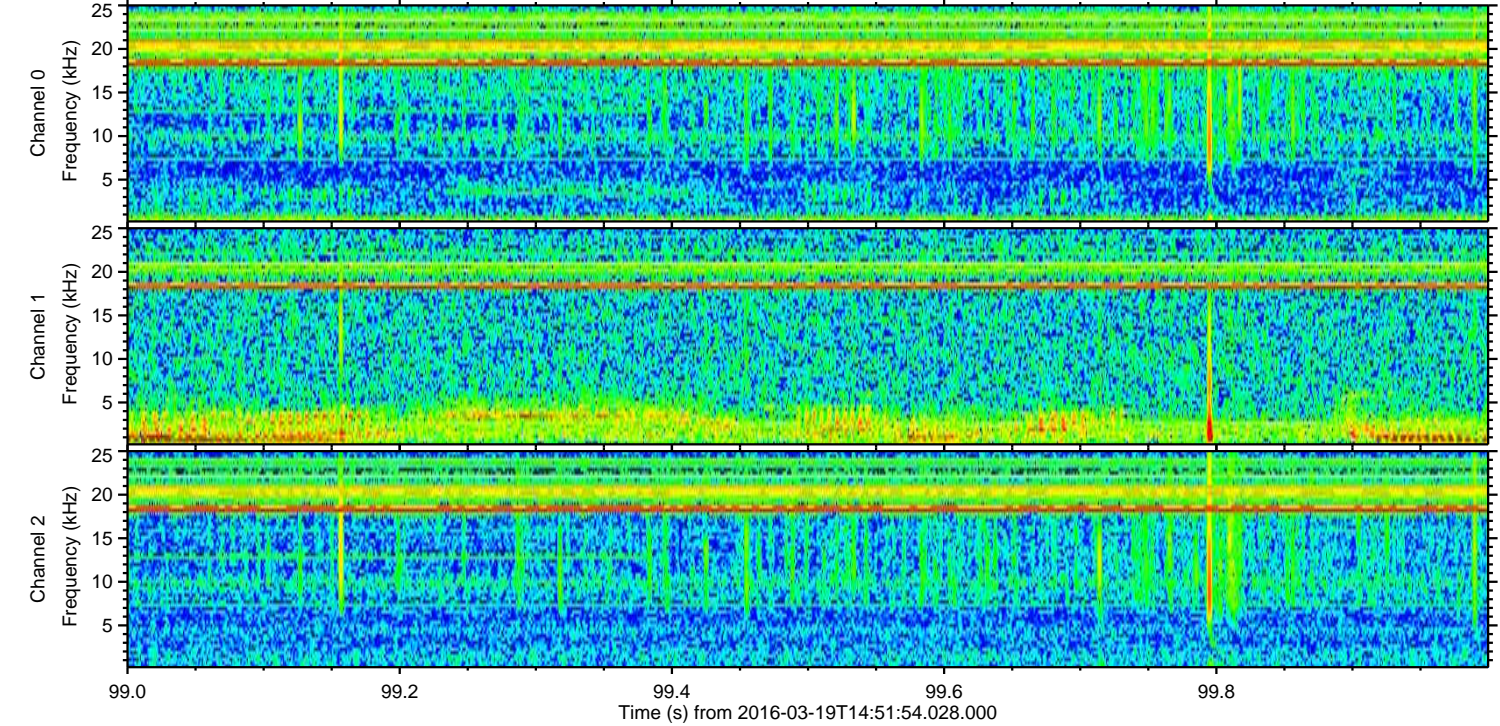
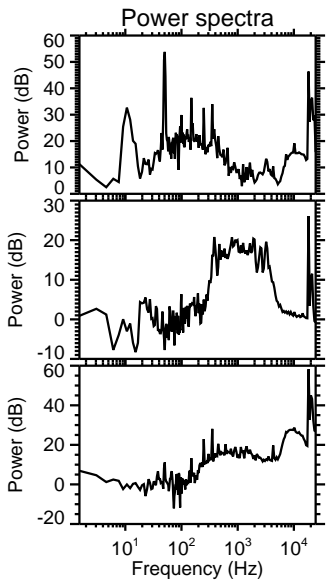
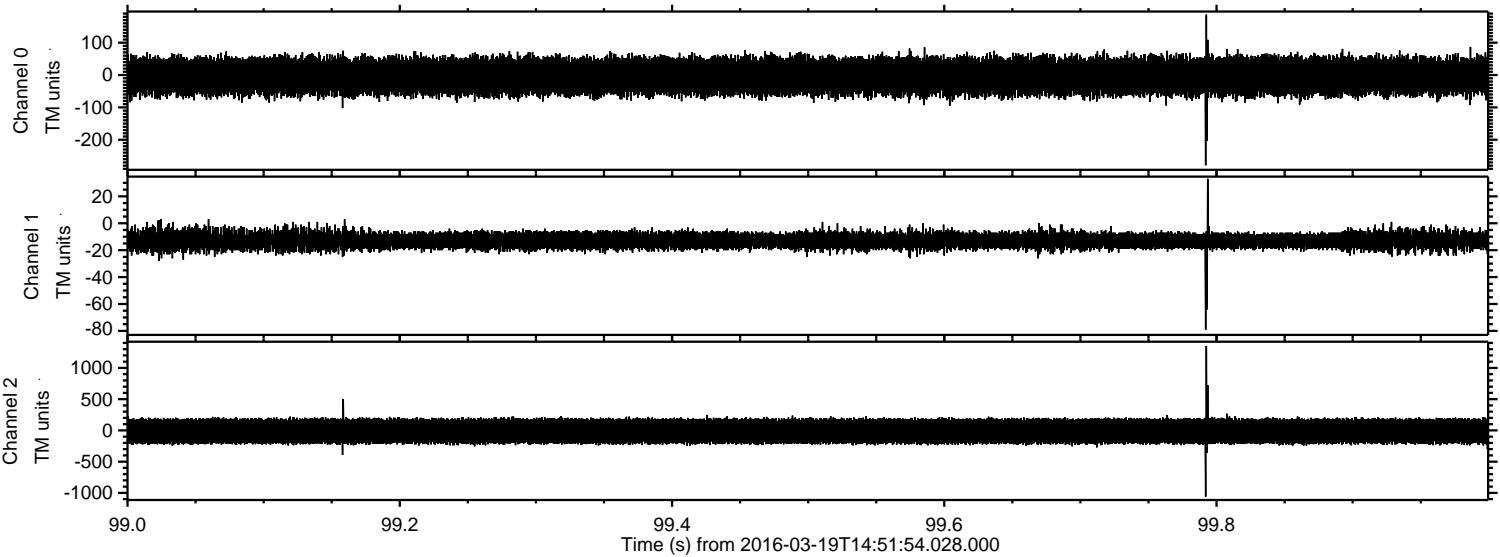

Processed Thu Apr 21 11:15:39 2016 by ELM ver.2012-10-06 from 001__elm20160319_145153__dat00.bin

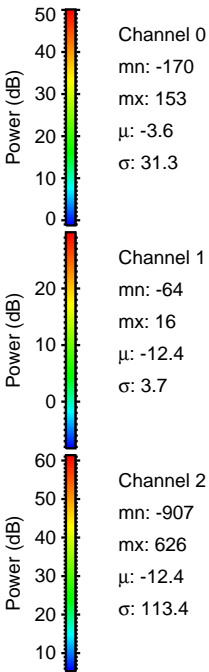
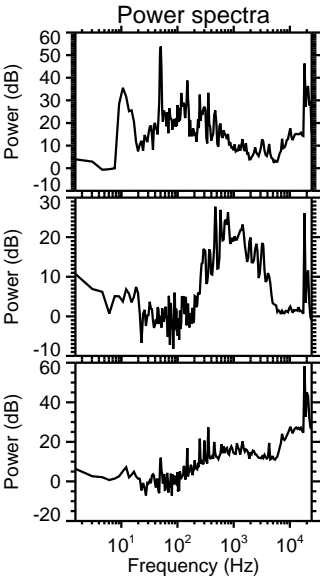
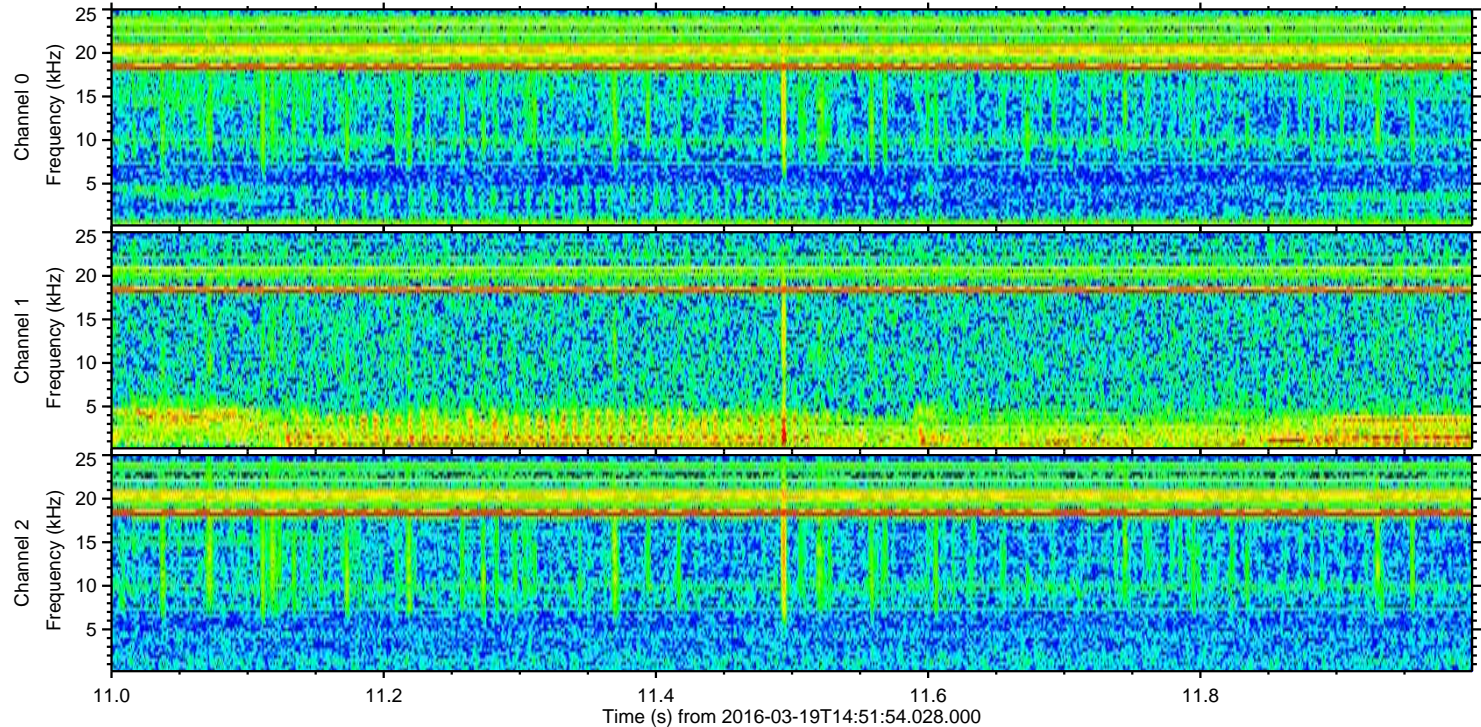
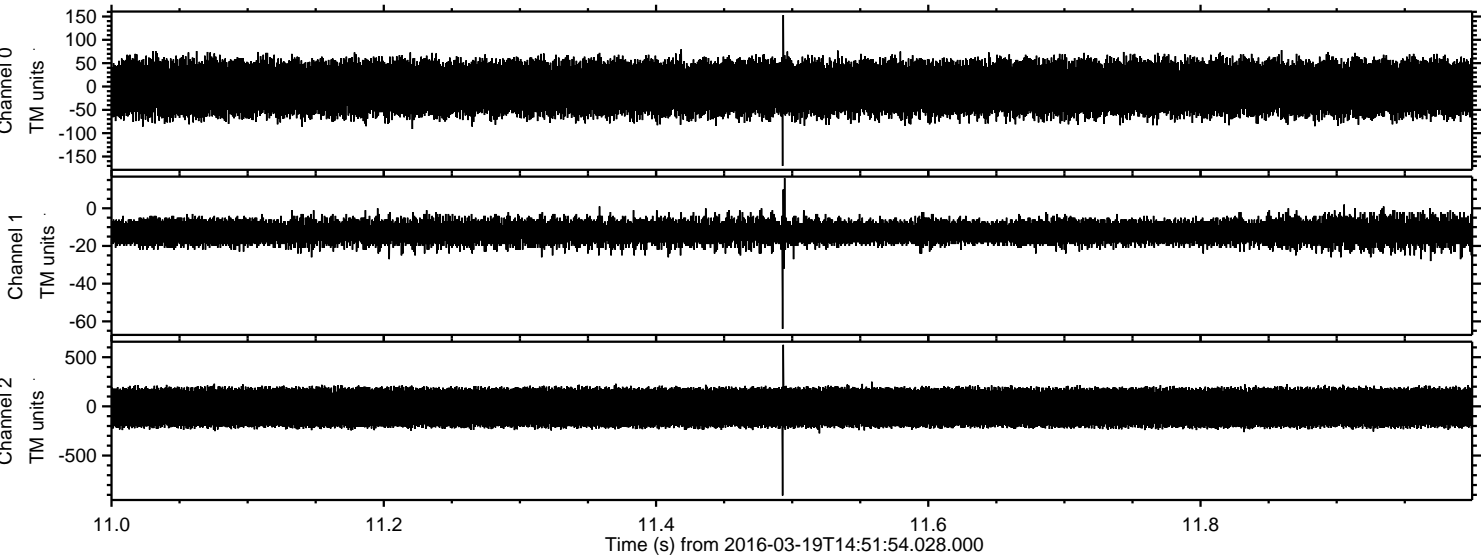

Processed Thu Apr 21 11:15:40 2016 by ELM ver.2012-10-06 from 001__elm20160319_145153__dat00.bin

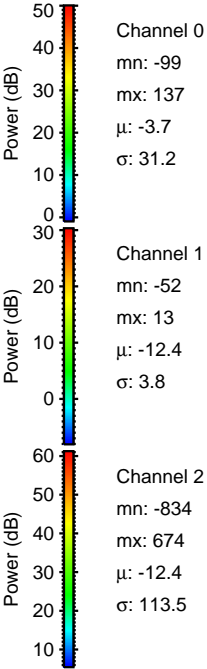
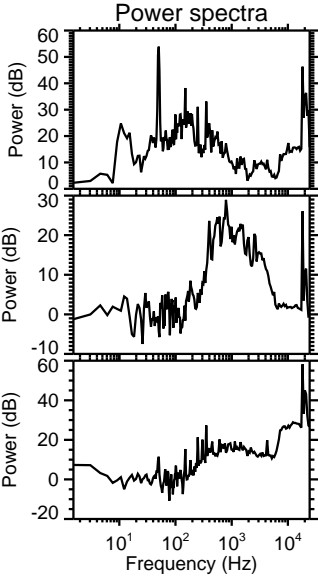
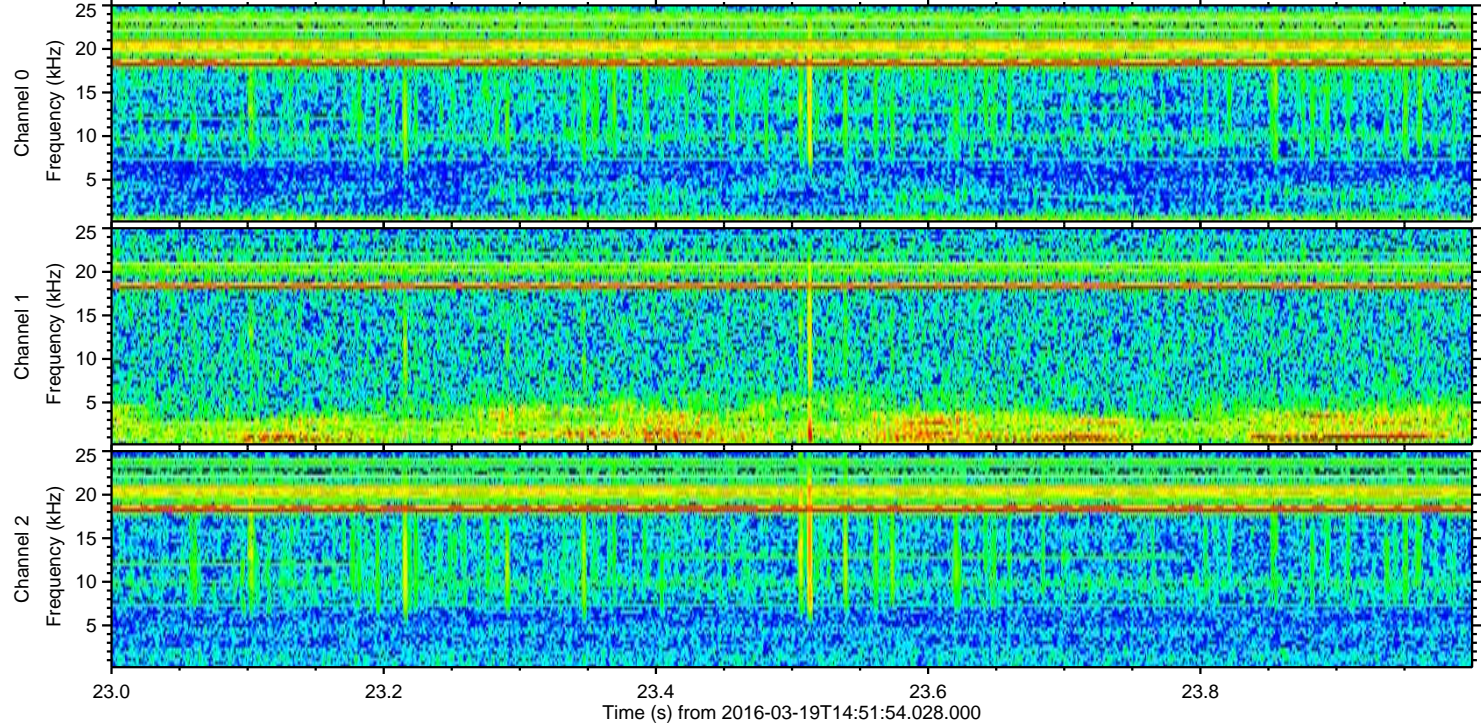
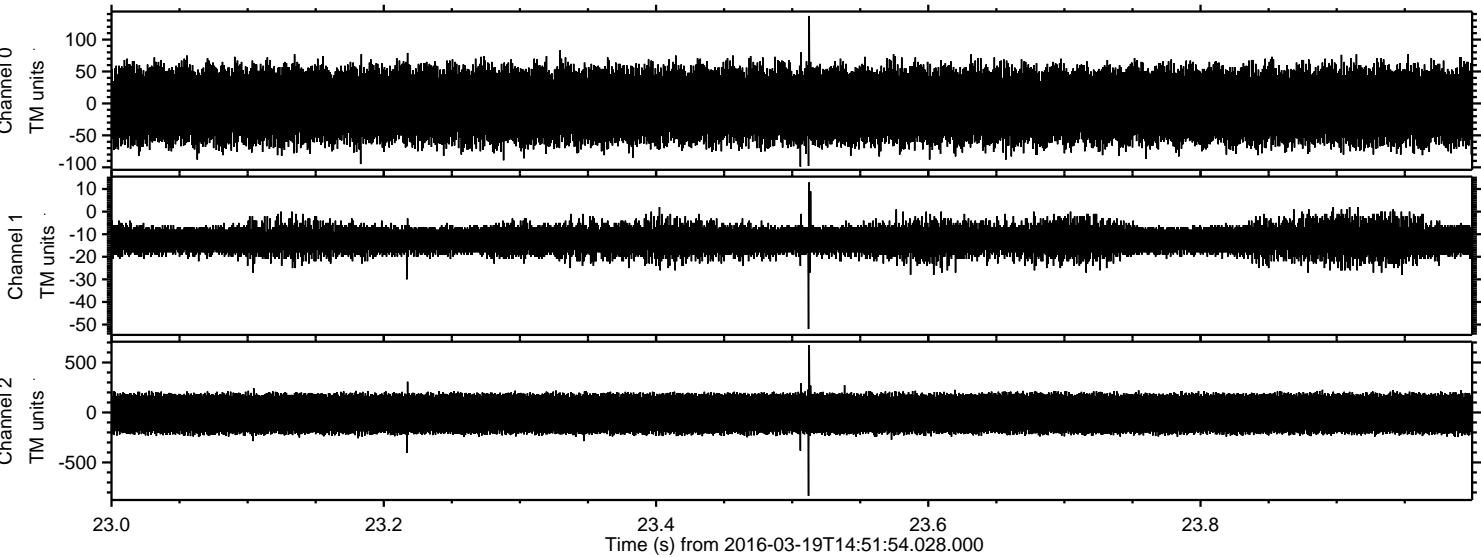

ELMAVAN 3D WAVEFORMS (Measured data sampled at 50 kHz) 51000 packets of 144 samples from 2016-03-19T14:51:54.028.000. Part 102/147

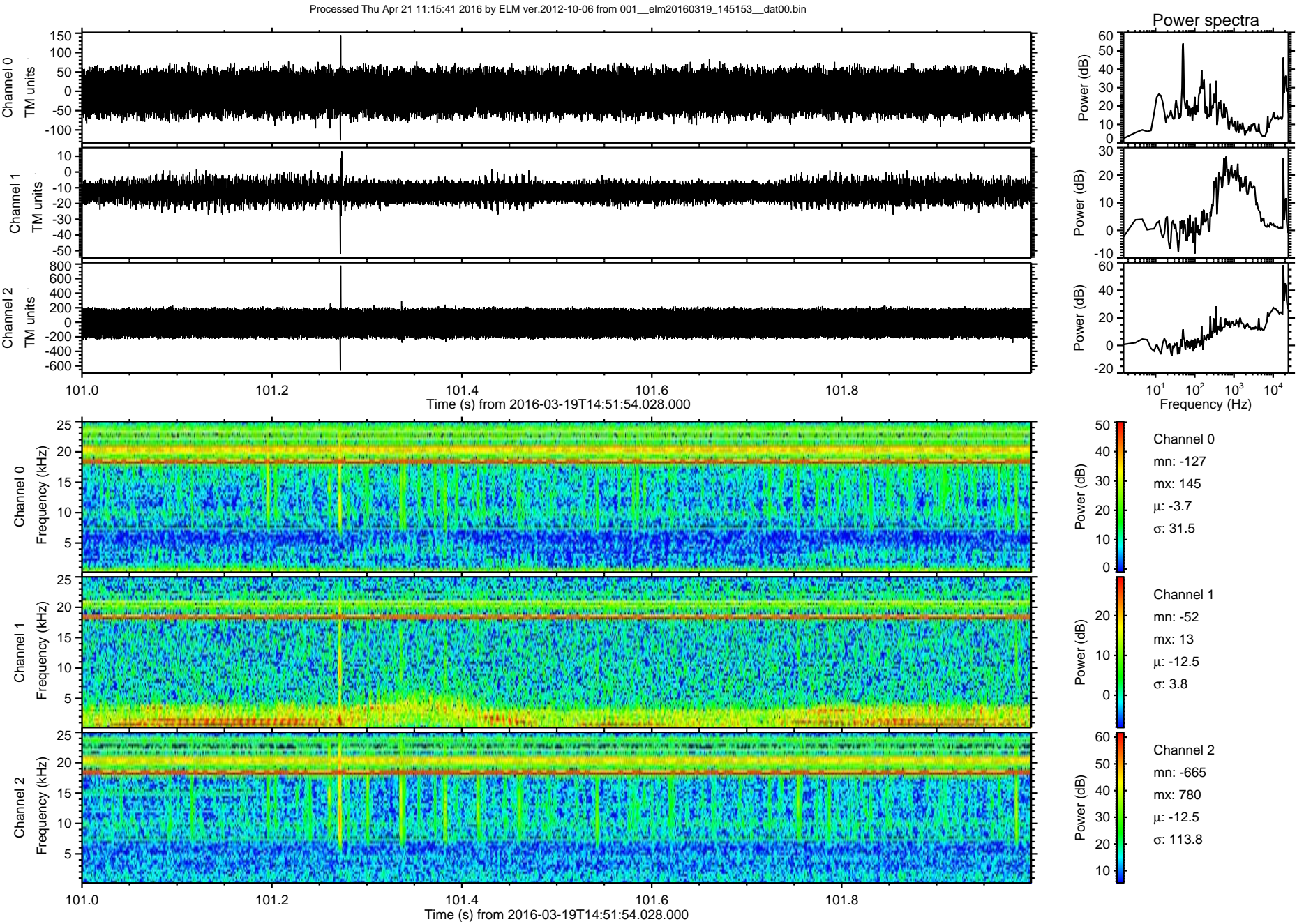

ELMAVAN 3D WAVEFORMS (Measured data sampled at 50 kHz) 51000 packets of 144 samples from 2016-03-19T14:51:54.028.000. Part 107/147

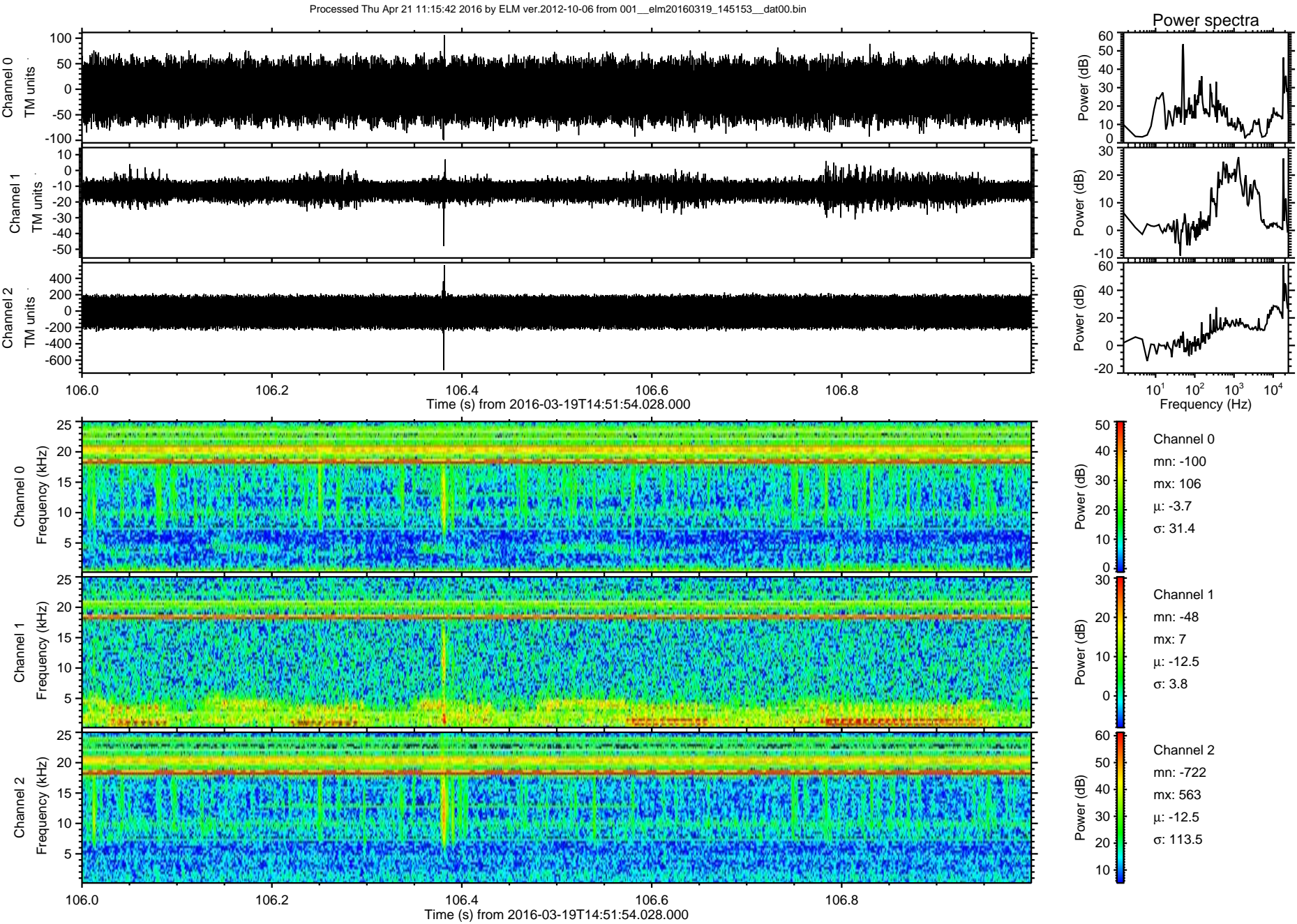

ELMAVAN 3D WAVEFORMS (Measured data sampled at 50 kHz) 51000 packets of 144 samples from 2016-03-19T14:51:54.028.000. Part 34/147

Processed Thu Apr 21 11:15:44 2016 by ELM ver.2012-10-06 from 001__elm20160319_145153__dat00.bin

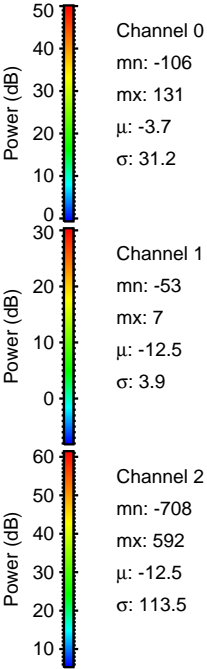
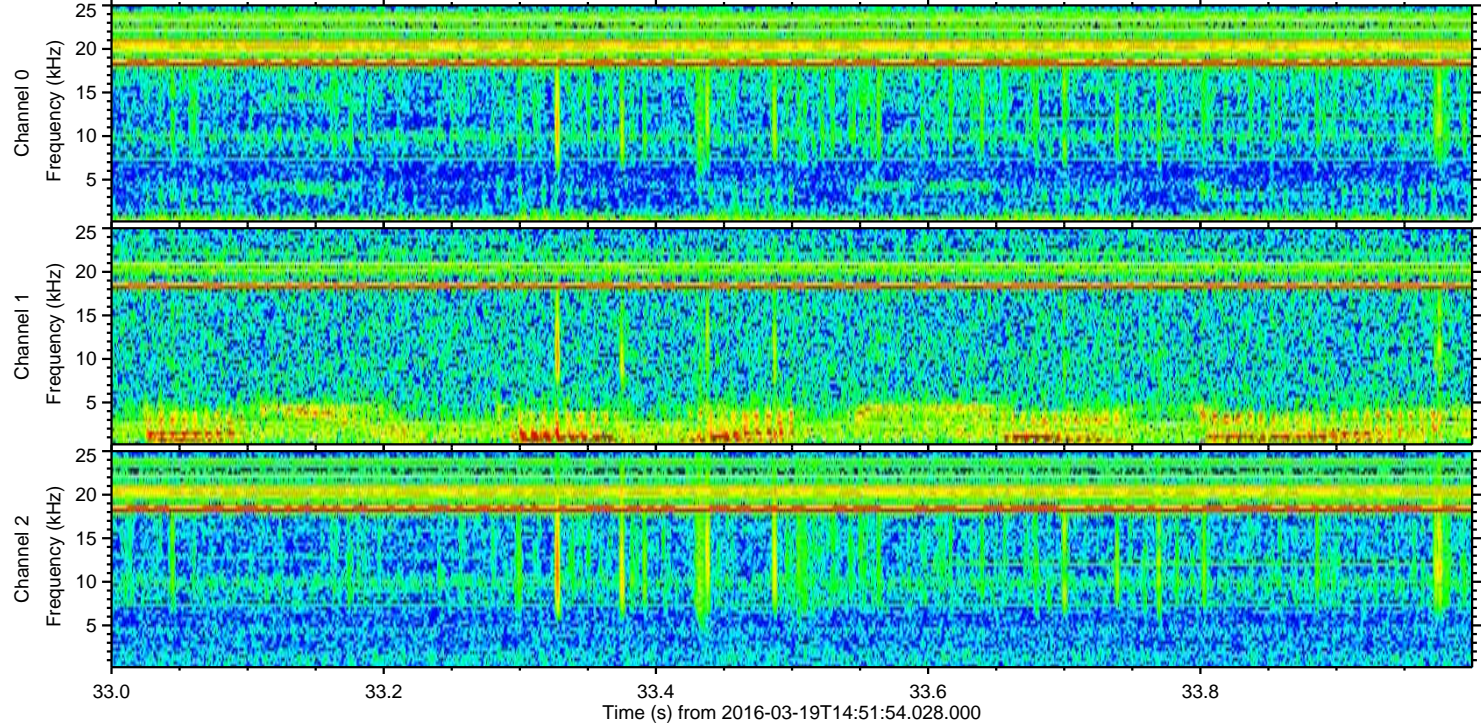
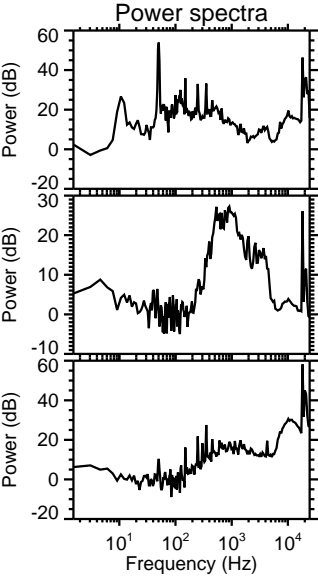
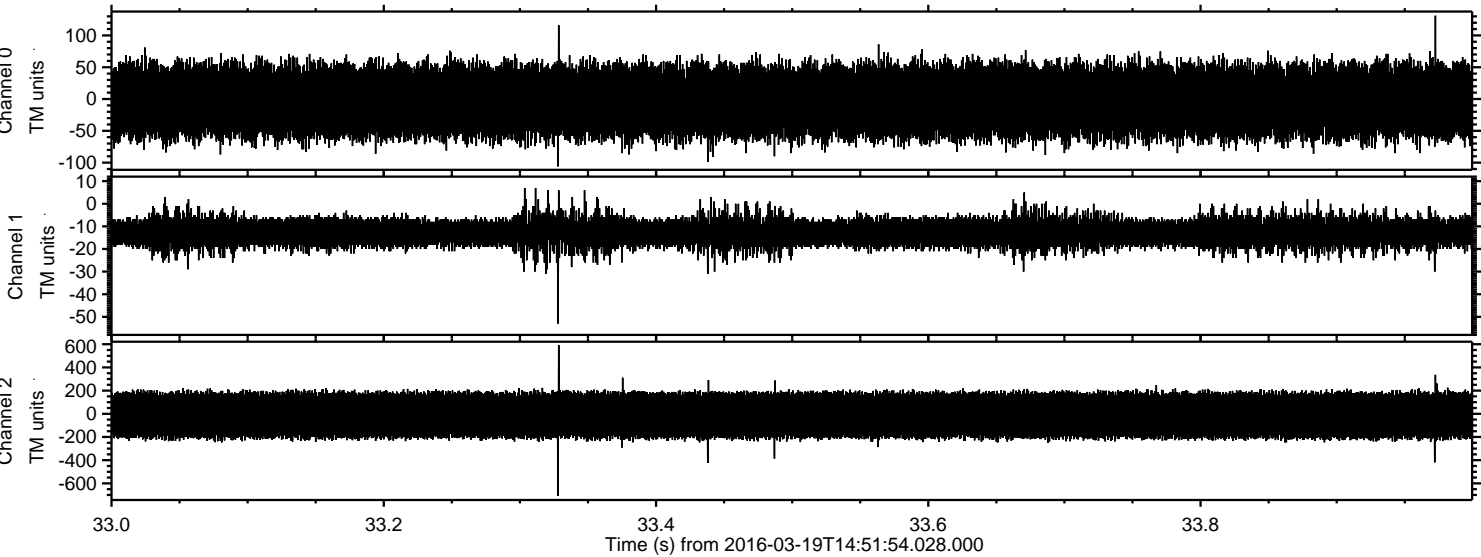

Processed Thu Apr 21 11:15:46 2016 by ELM ver.2012-10-06 from 001__elm20160319_145153__dat00.bin

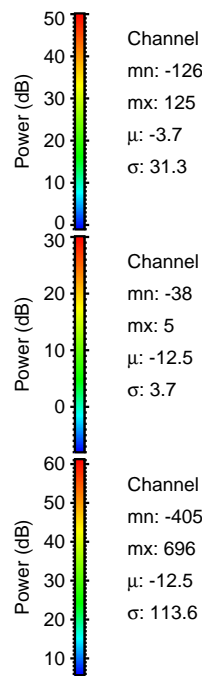
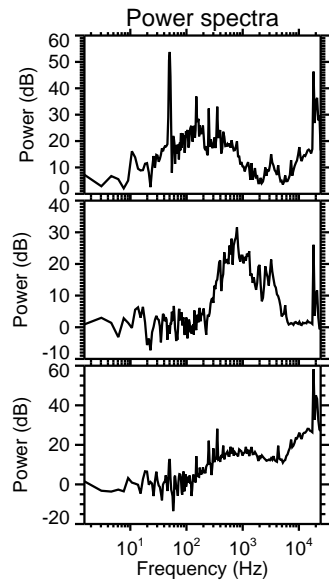
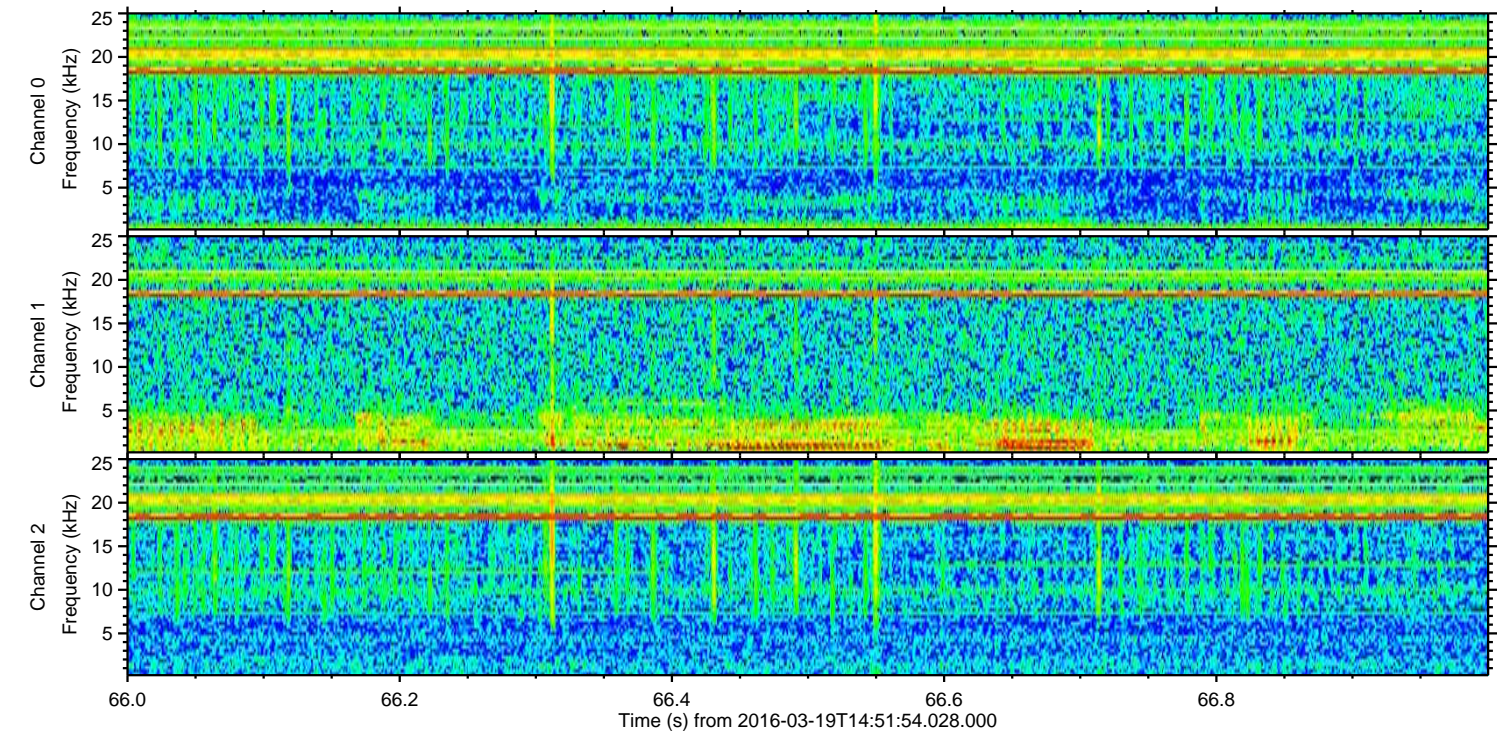
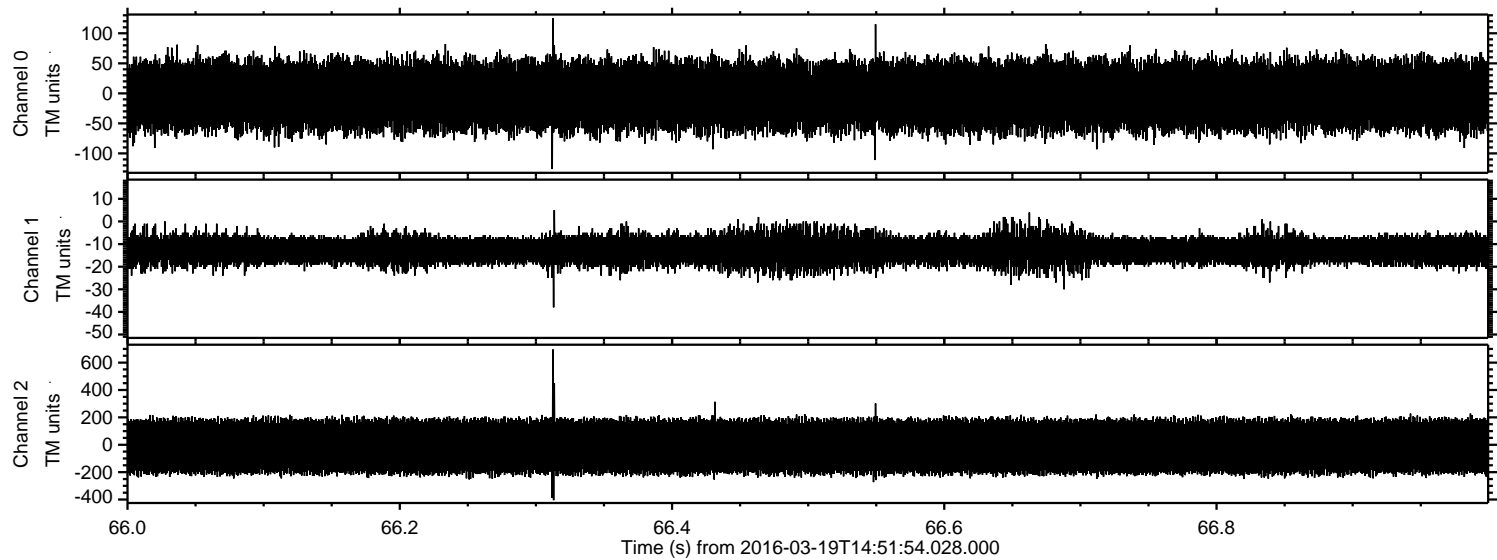

Channel 0
mn: -126
mx: 125
 μ : -3.7
 σ : 31.3

Channel 1
mn: -38
mx: 5
 μ : -12.5
 σ : 3.7

Channel 2
mn: -405
mx: 696
 μ : -12.5
 σ : 113.6

Processed Thu Apr 21 11:15:47 2016 by ELM ver.2012-10-06 from 001__elm20160319_145153__dat00.bin

