

# ELMAVAN 3D WAVEFORMS (Measured data sampled at 50 kHz) 51000 packets of 144 samples from 2016-03-19T14:06:52.007.999.

Processed Thu Apr 21 11:00:59 2016 by ELM ver.2012-10-06 from 001\_\_elm20160319\_140651\_\_dat00.bin

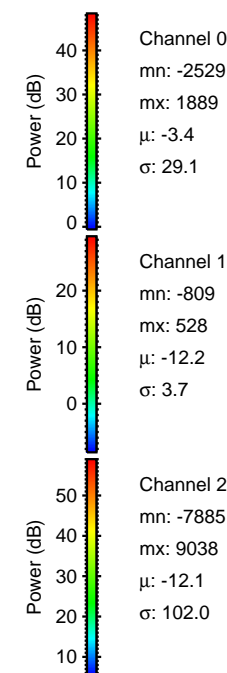

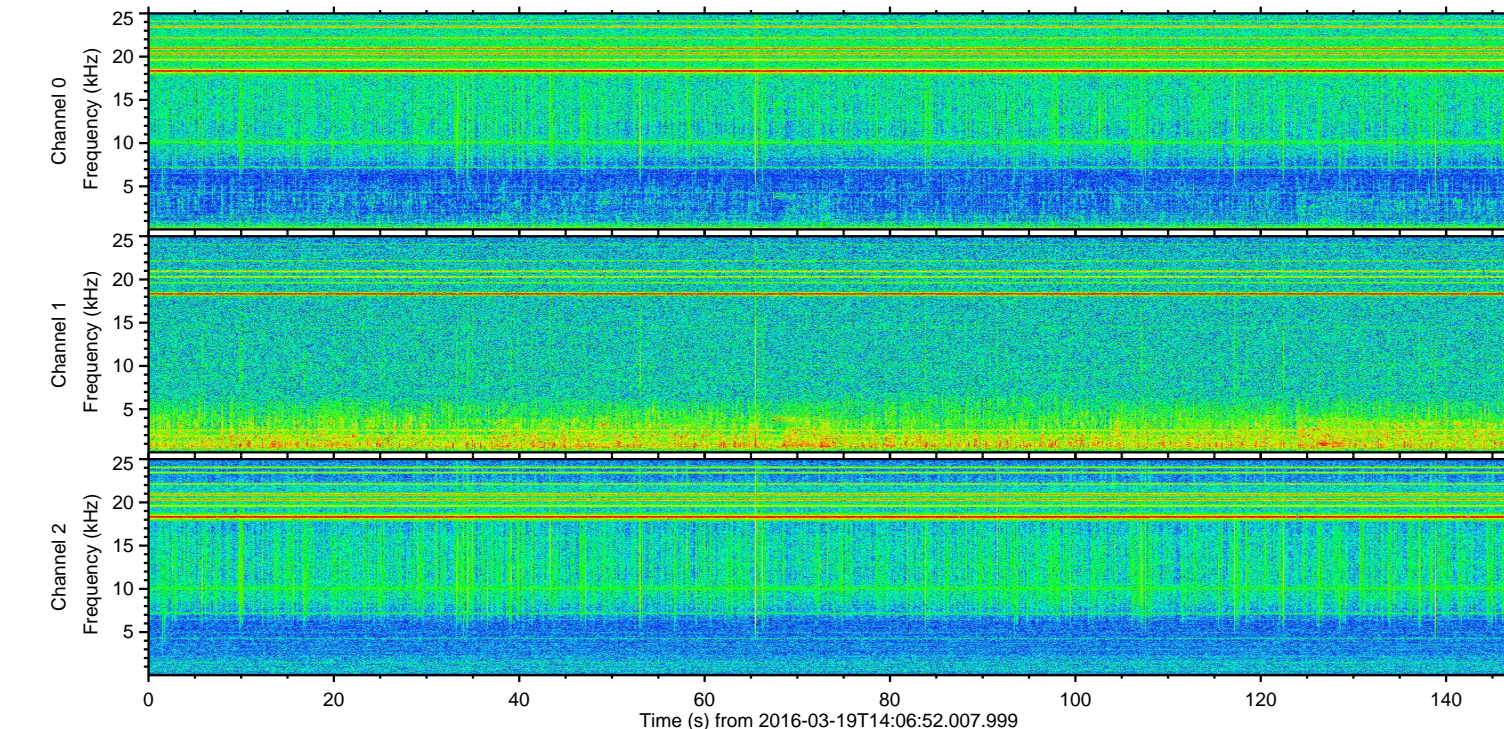
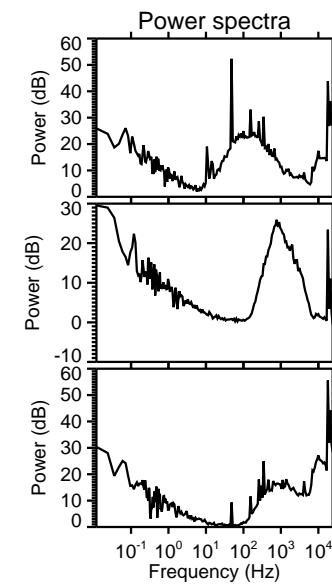
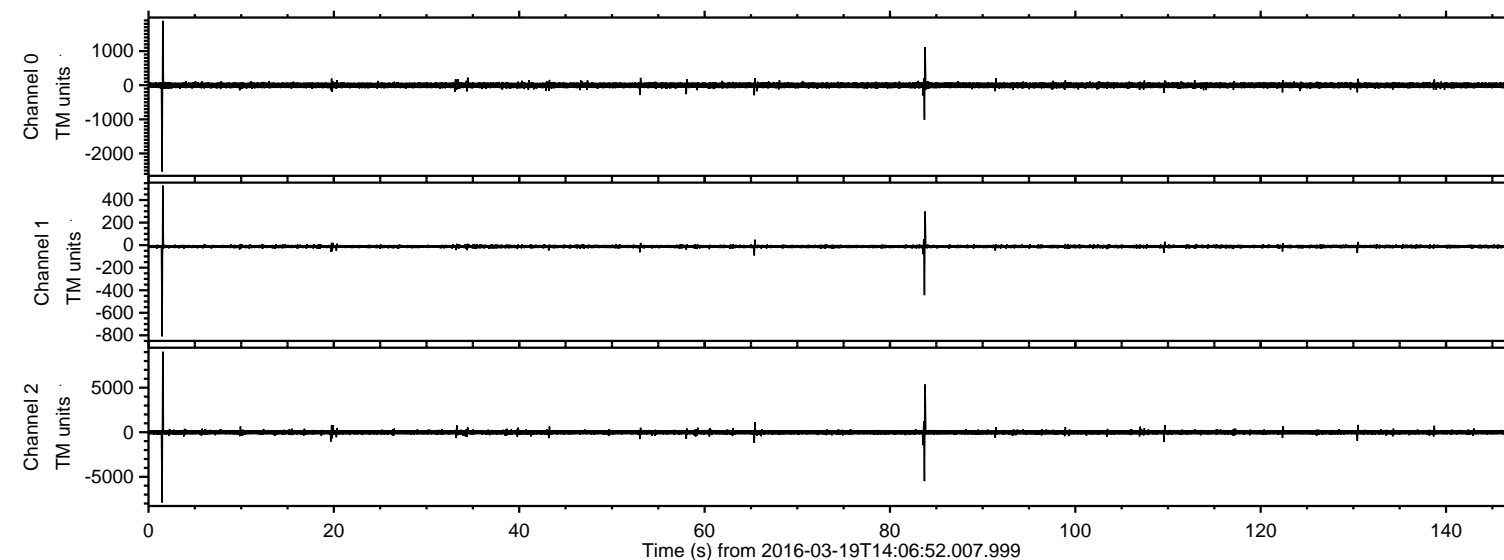

Processed Thu Apr 21 11:01:17 2016 by ELM ver.2012-10-06 from 001\_\_elm20160319\_140651\_\_dat00.bin

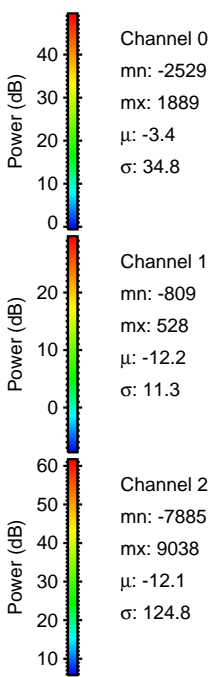
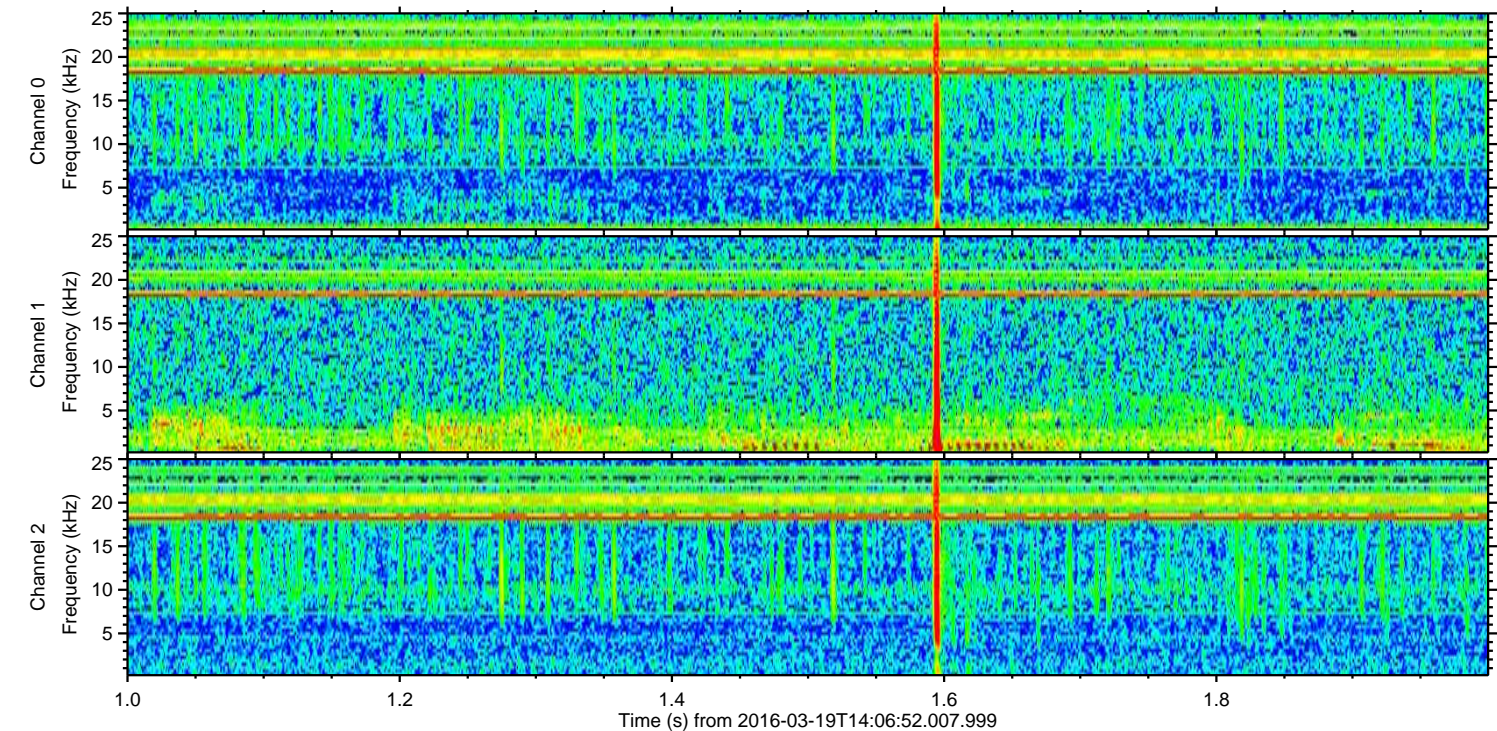
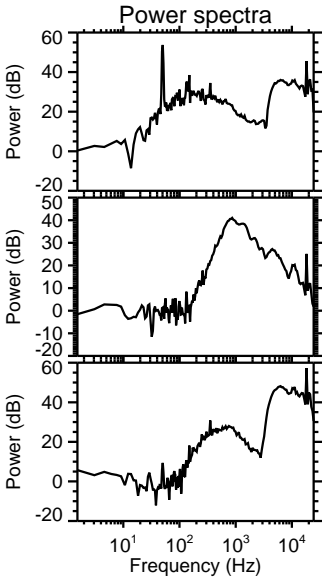
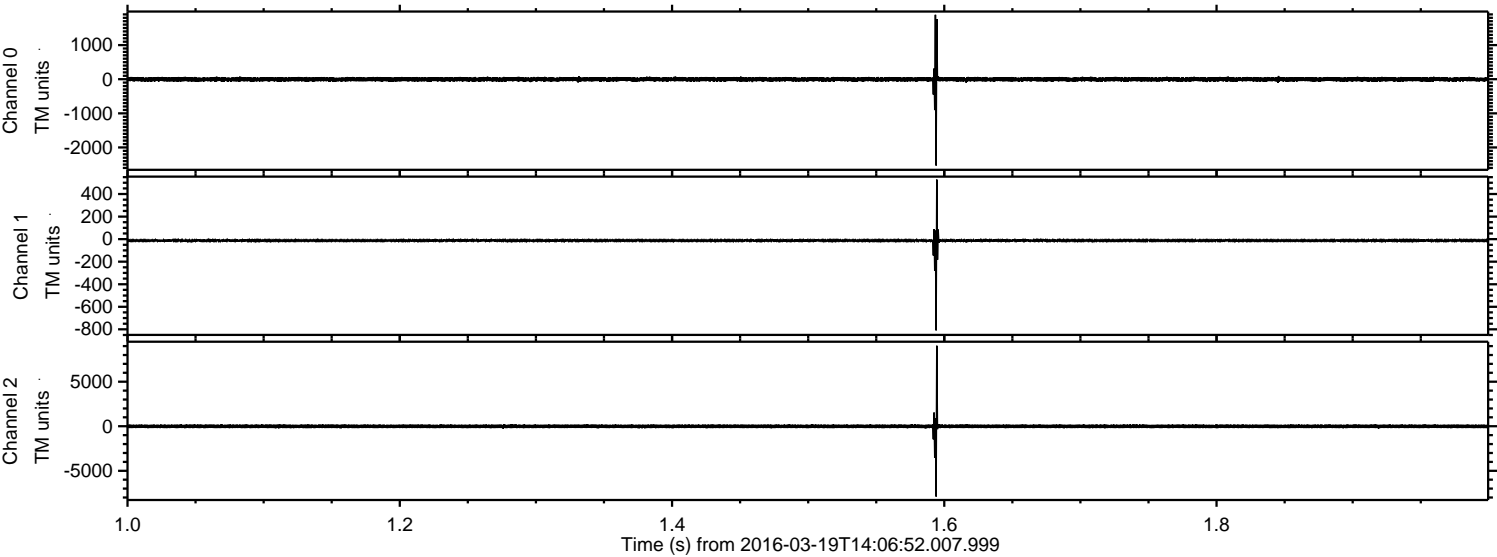



ELMAVAN 3D WAVEFORMS (Measured data sampled at 50 kHz) 51000 packets of 144 samples from 2016-03-19T14:06:52.007.999. Part 84/147

Processed Thu Apr 21 11:01:18 2016 by ELM ver.2012-10-06 from 001\_\_elm20160319\_140651\_\_dat00.bin

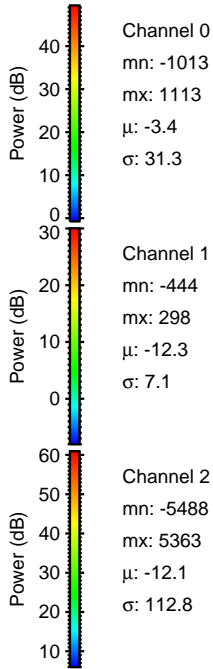
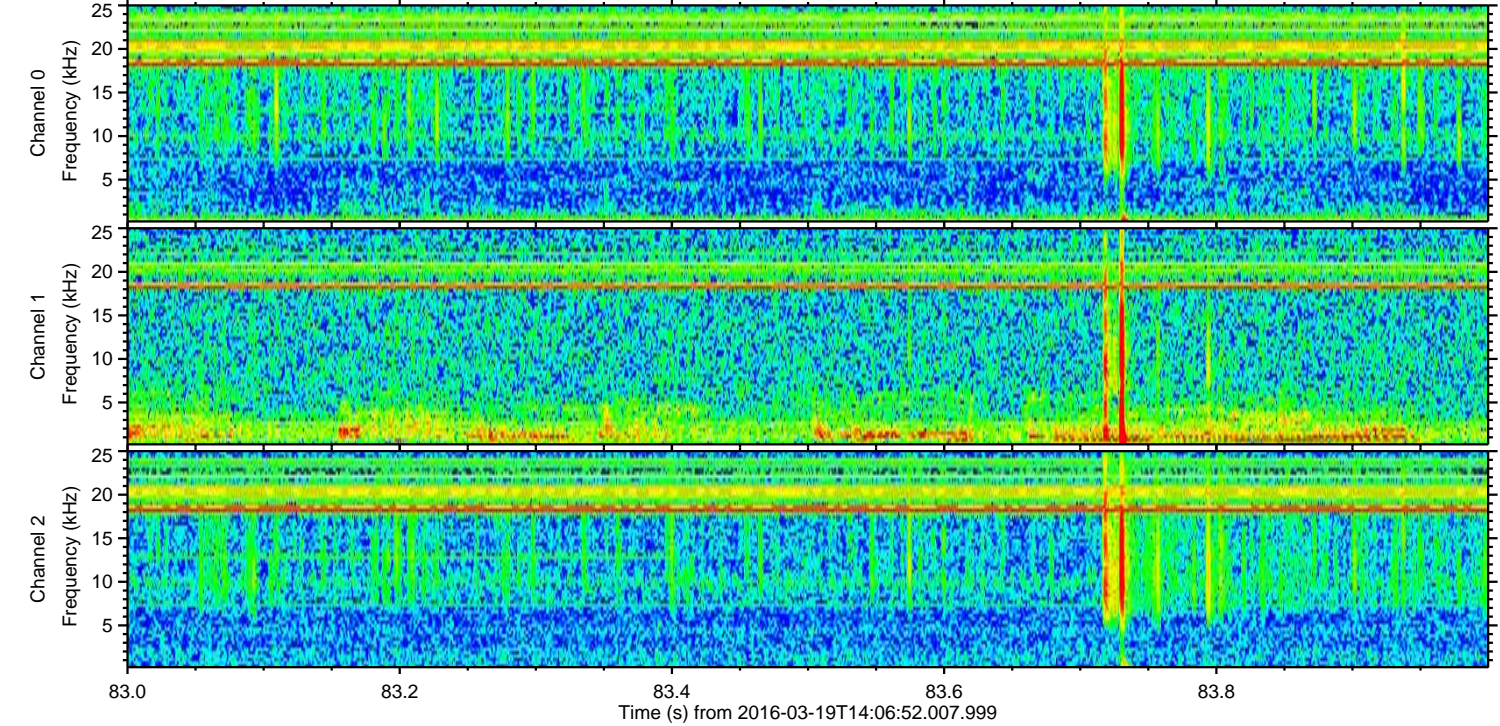
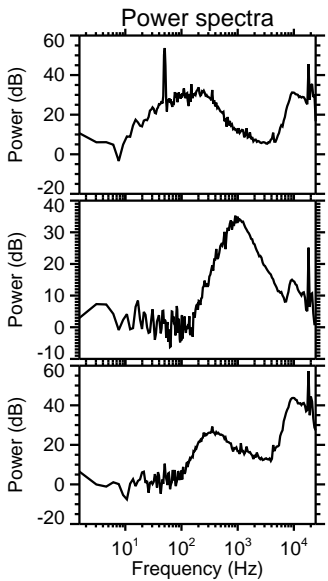
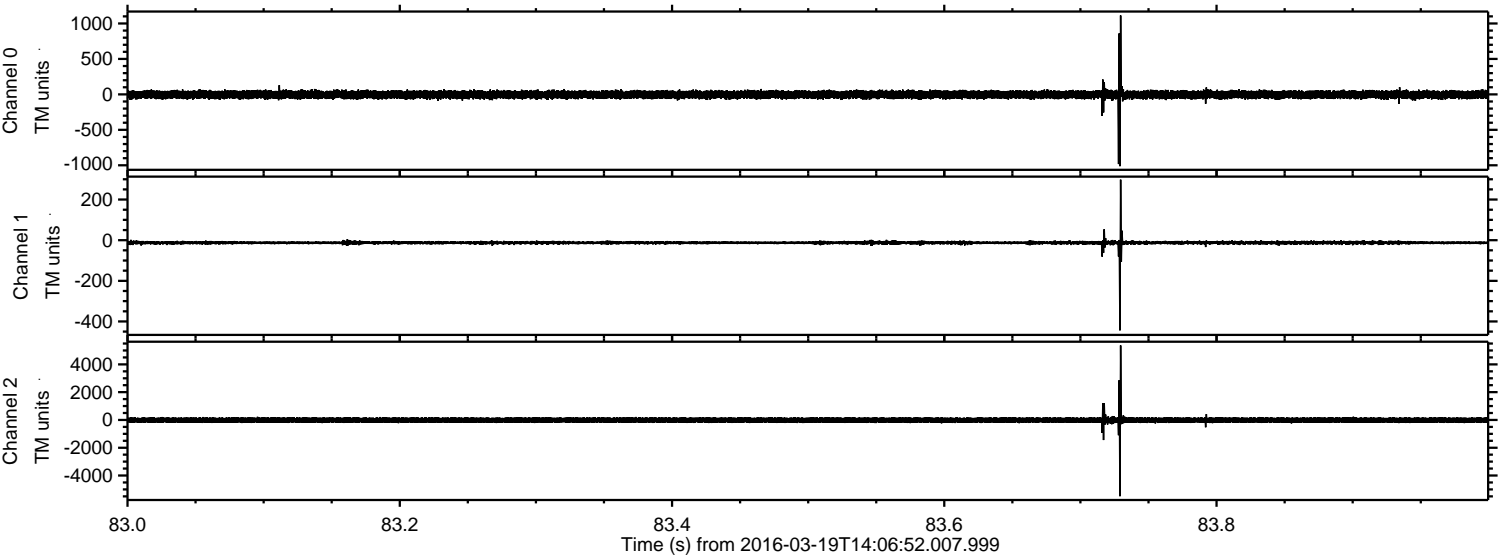



Processed Thu Apr 21 11:01:19 2016 by ELM ver.2012-10-06 from 001\_\_elm20160319\_140651\_\_dat00.bin

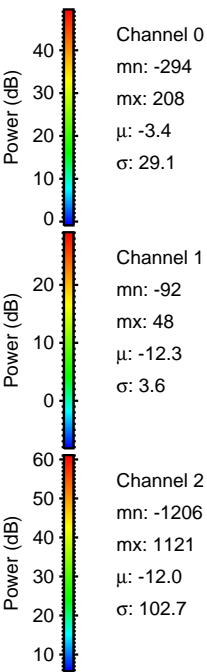
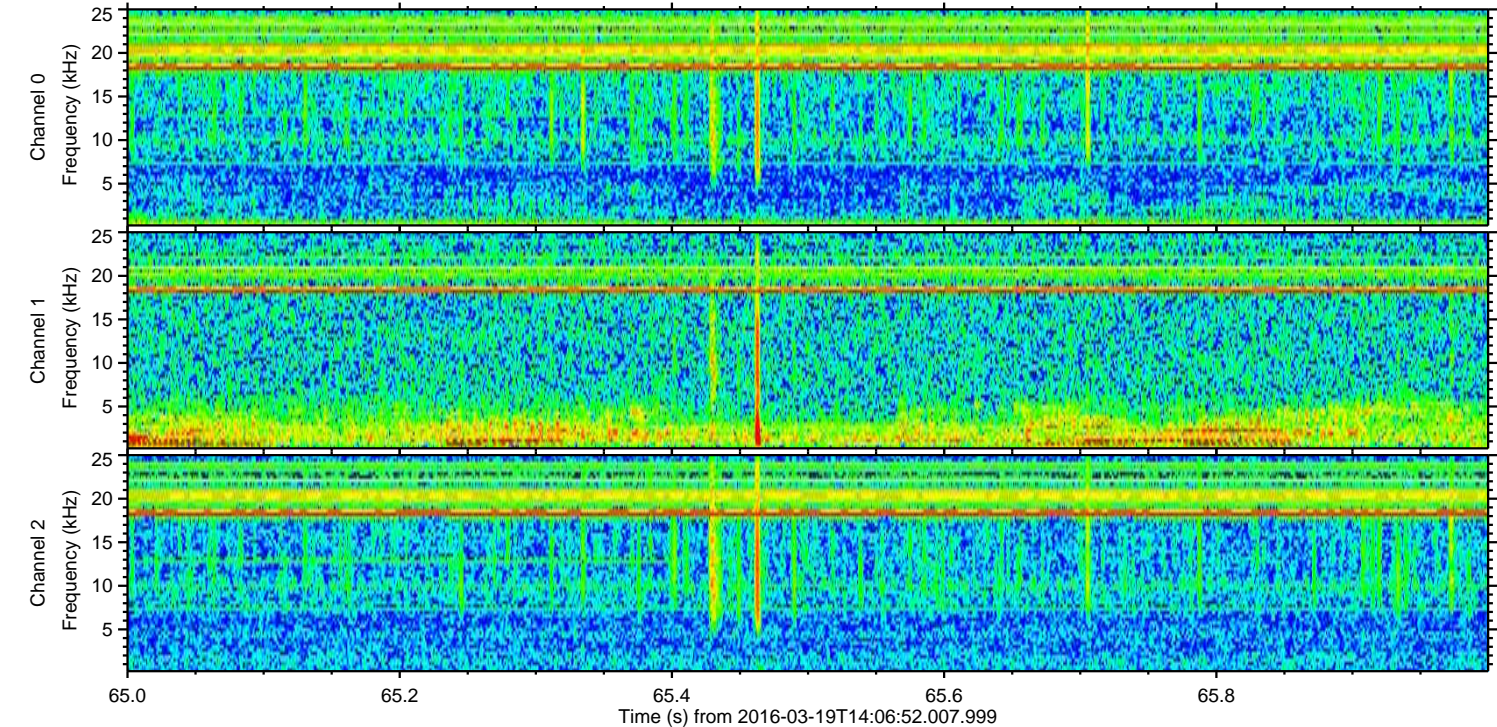
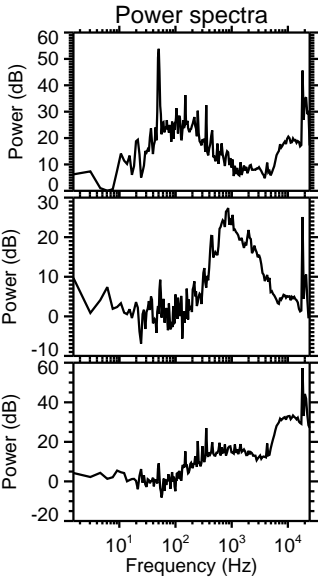
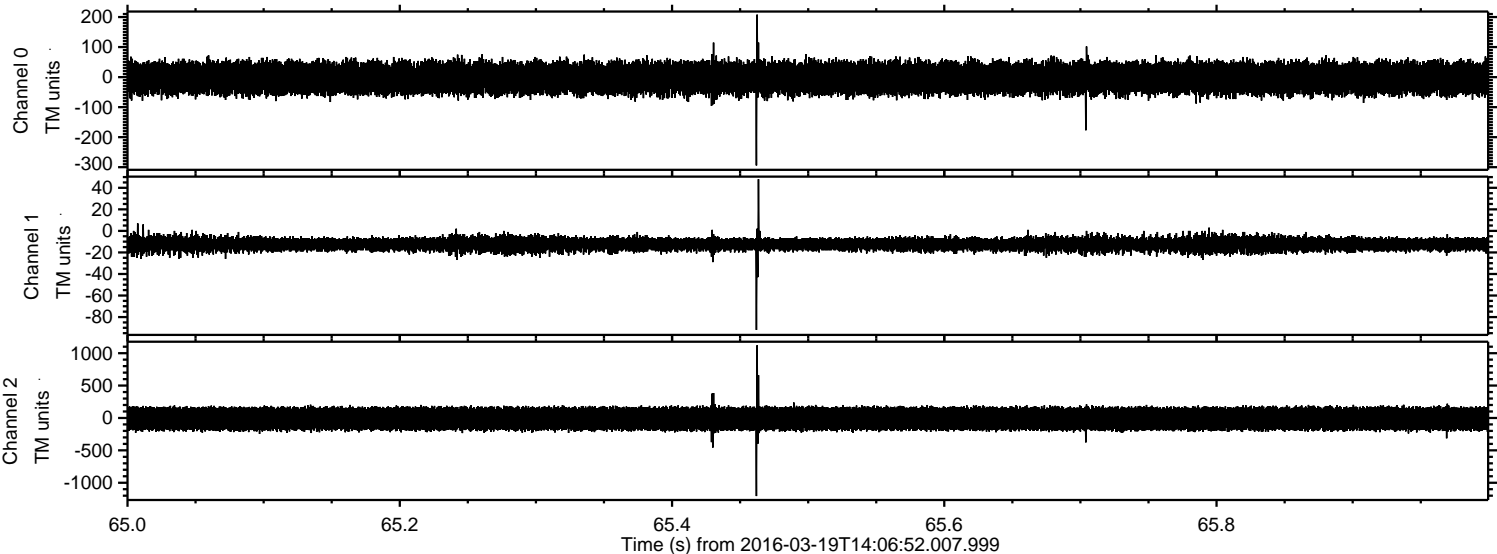



ELMAVAN 3D WAVEFORMS (Measured data sampled at 50 kHz) 51000 packets of 144 samples from 2016-03-19T14:06:52.007.999. Part 110/147

Processed Thu Apr 21 11:01:21 2016 by ELM ver.2012-10-06 from 001\_\_elm20160319\_140651\_\_dat00.bin

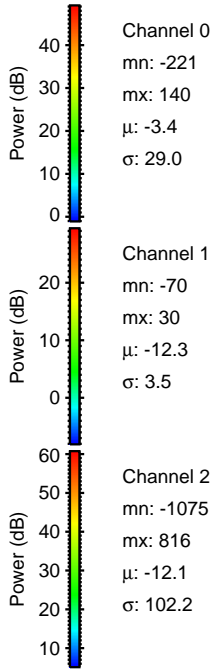
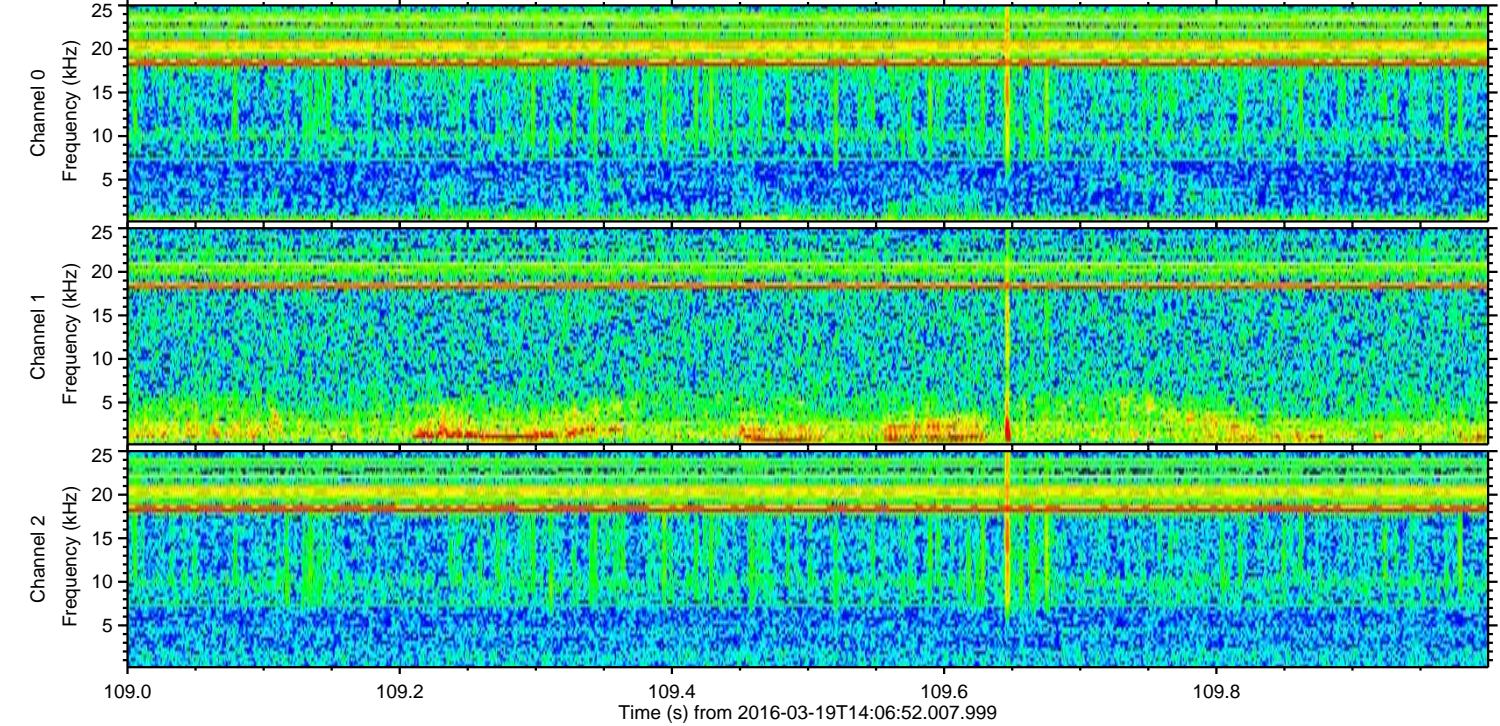
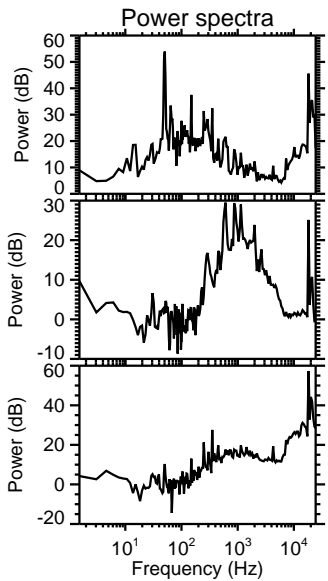
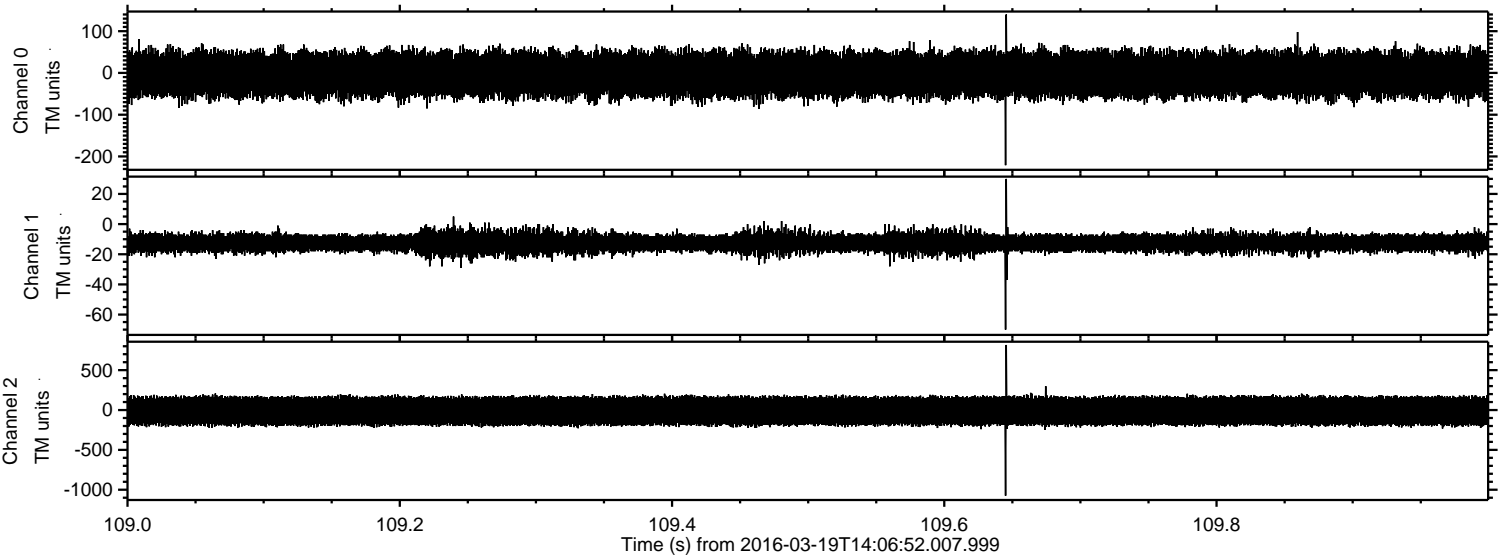



ELMAVAN 3D WAVEFORMS (Measured data sampled at 50 kHz) 51000 packets of 144 samples from 2016-03-19T14:06:52.007.999. Part 20/147

Processed Thu Apr 21 11:01:22 2016 by ELM ver.2012-10-06 from 001\_\_elm20160319\_140651\_\_dat00.bin

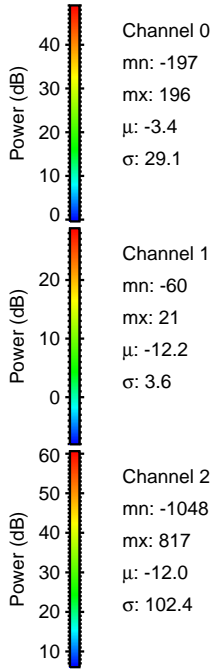
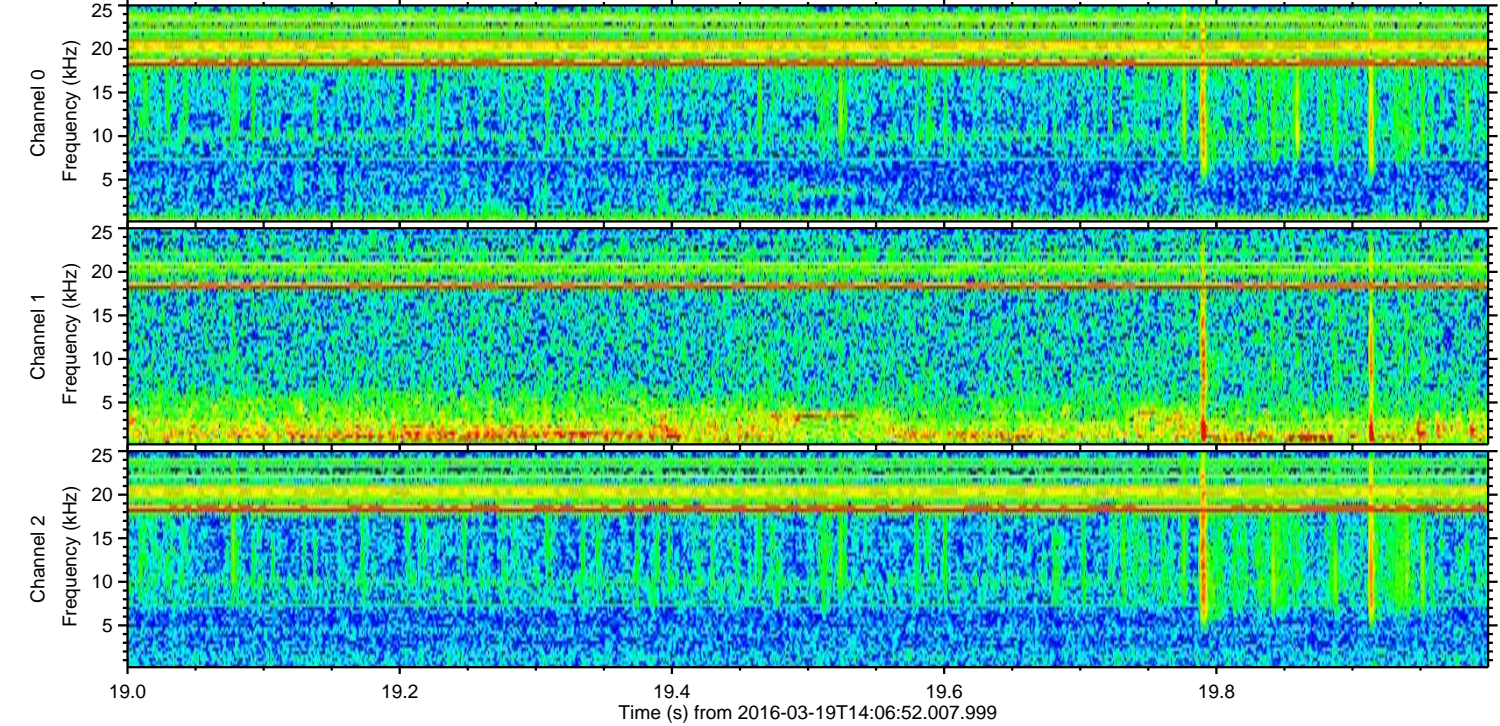
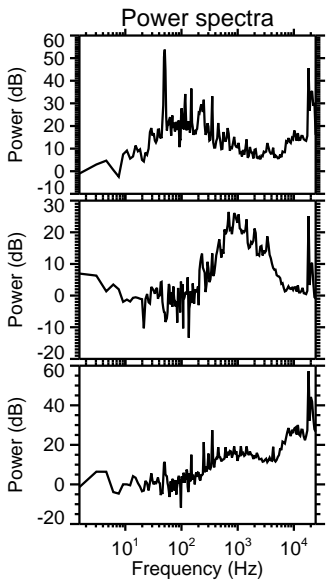
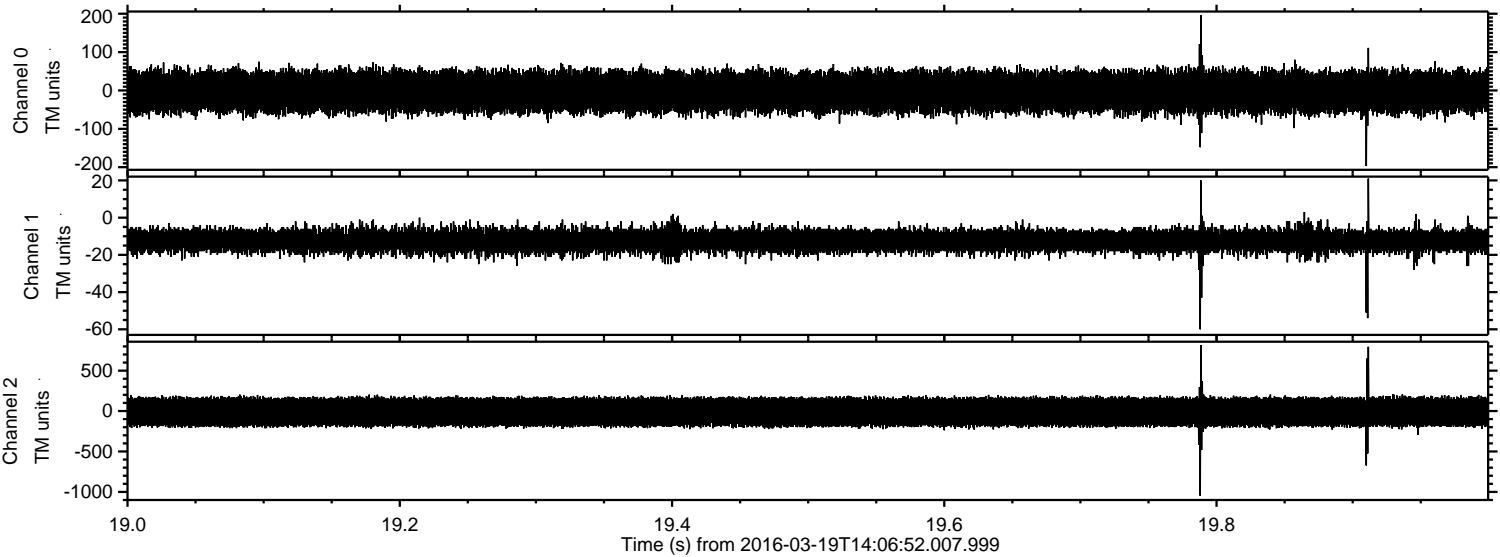



ELMAVAN 3D WAVEFORMS (Measured data sampled at 50 kHz) 51000 packets of 144 samples from 2016-03-19T14:06:52.007.999. Part 131/147

Processed Thu Apr 21 11:01:24 2016 by ELM ver.2012-10-06 from 001\_\_elm20160319\_140651\_\_dat00.bin

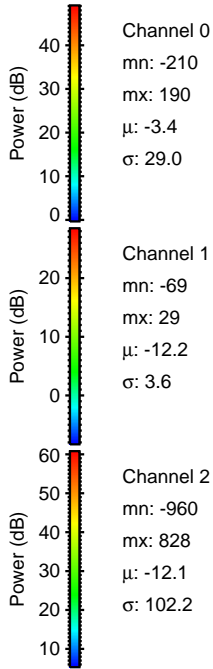
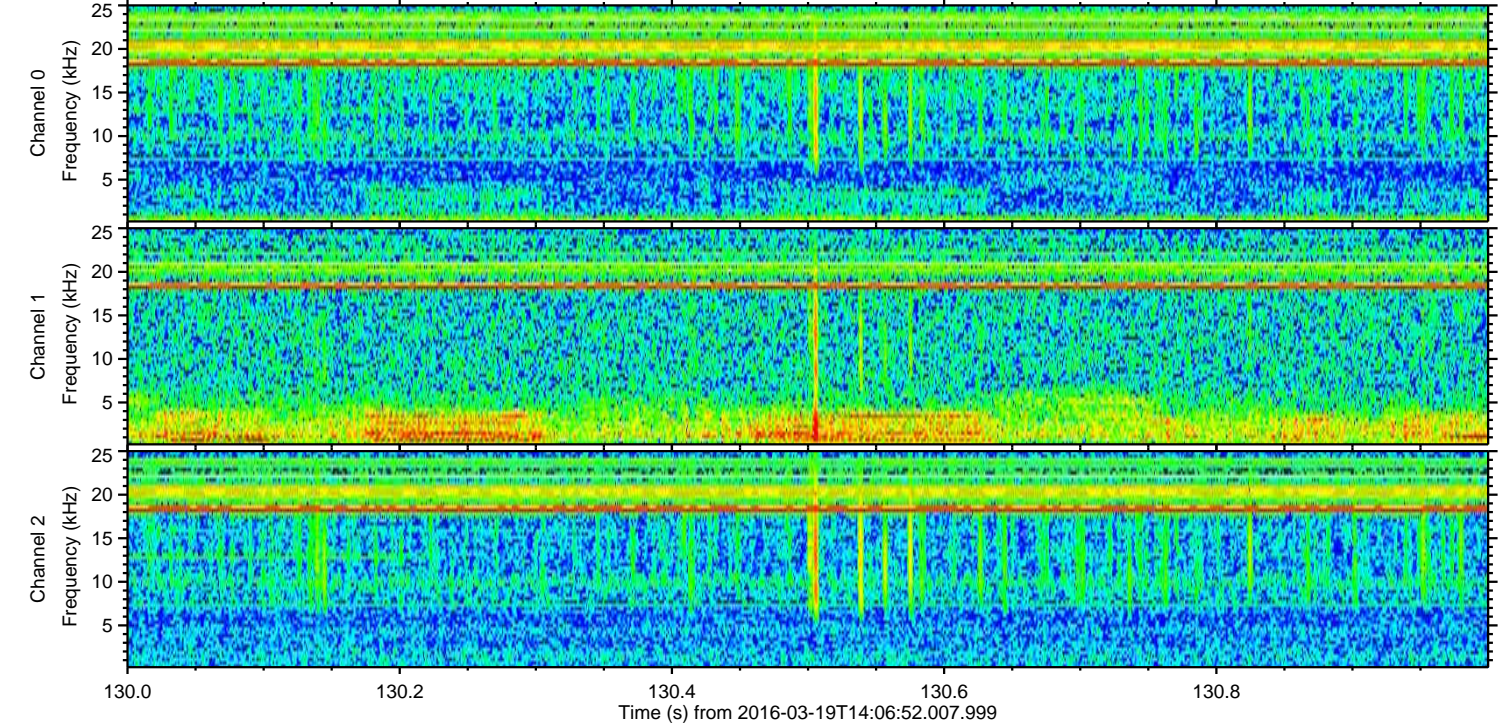
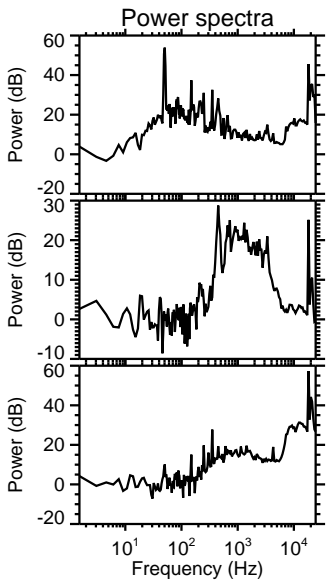
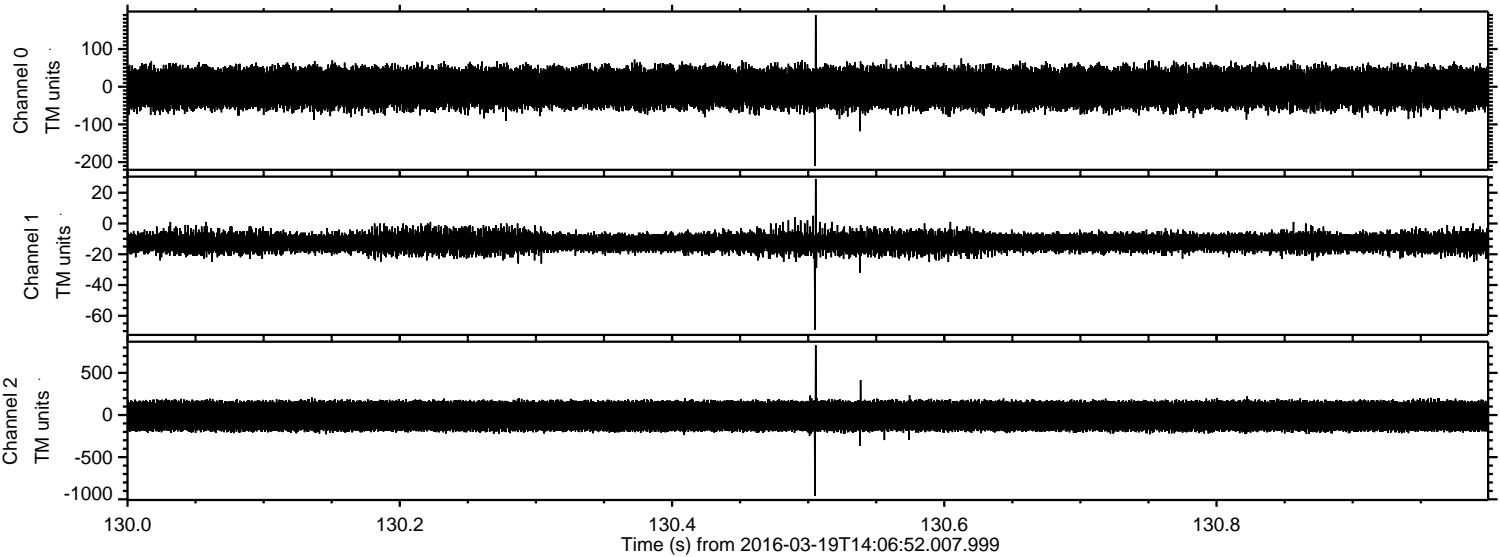



Processed Thu Apr 21 11:01:25 2016 by ELM ver.2012-10-06 from 001\_\_elm20160319\_140651\_\_dat00.bin

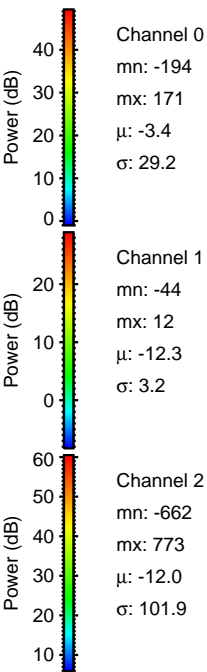
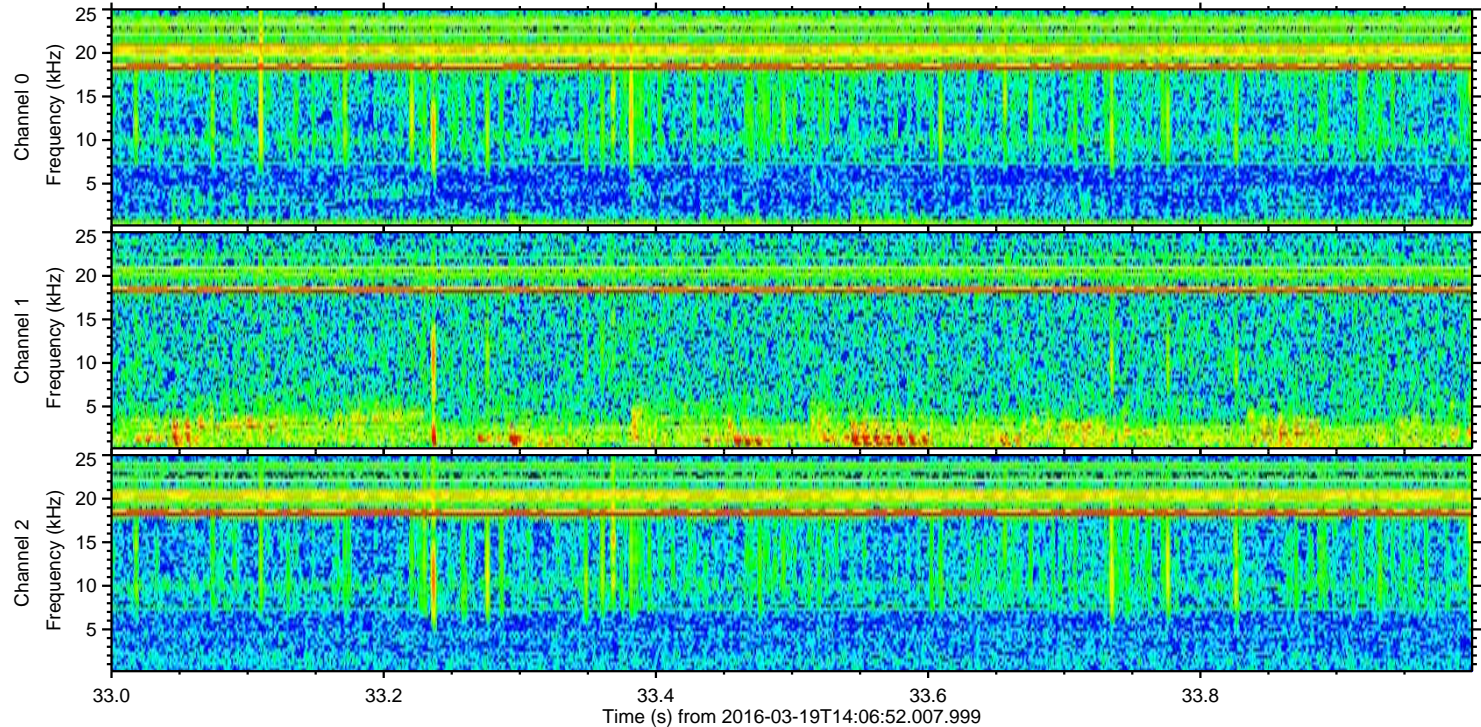
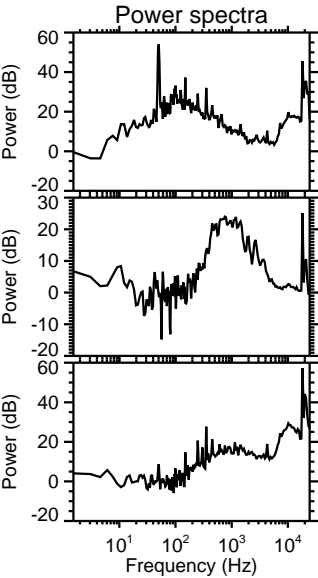
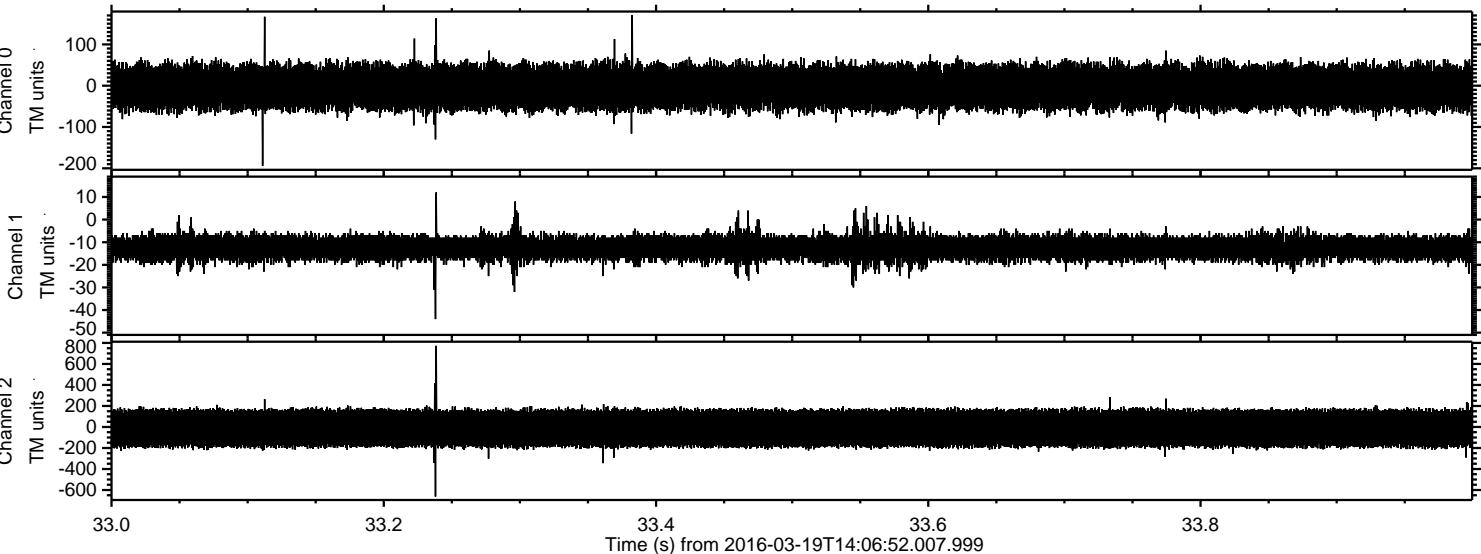



Processed Thu Apr 21 11:01:26 2016 by ELM ver.2012-10-06 from 001\_\_elm20160319\_140651\_\_dat00.bin

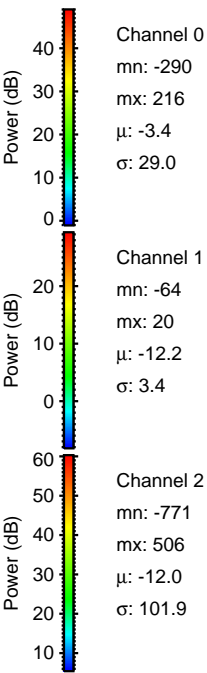
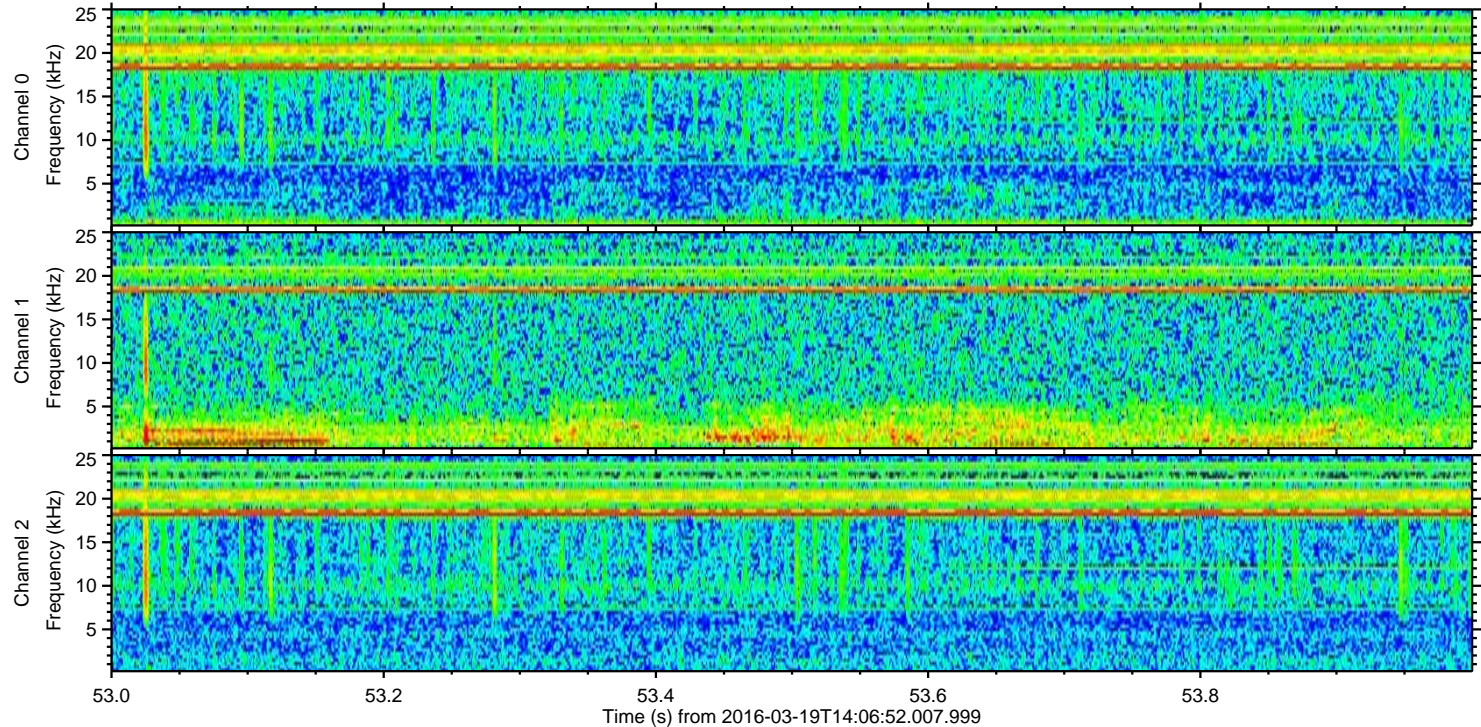
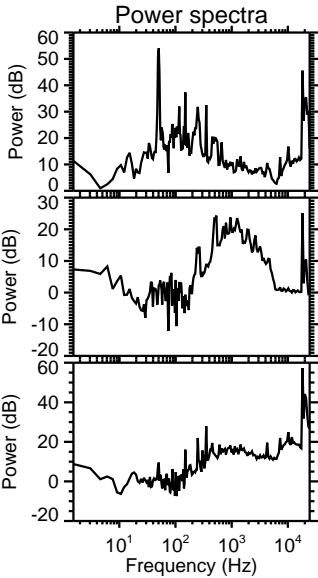
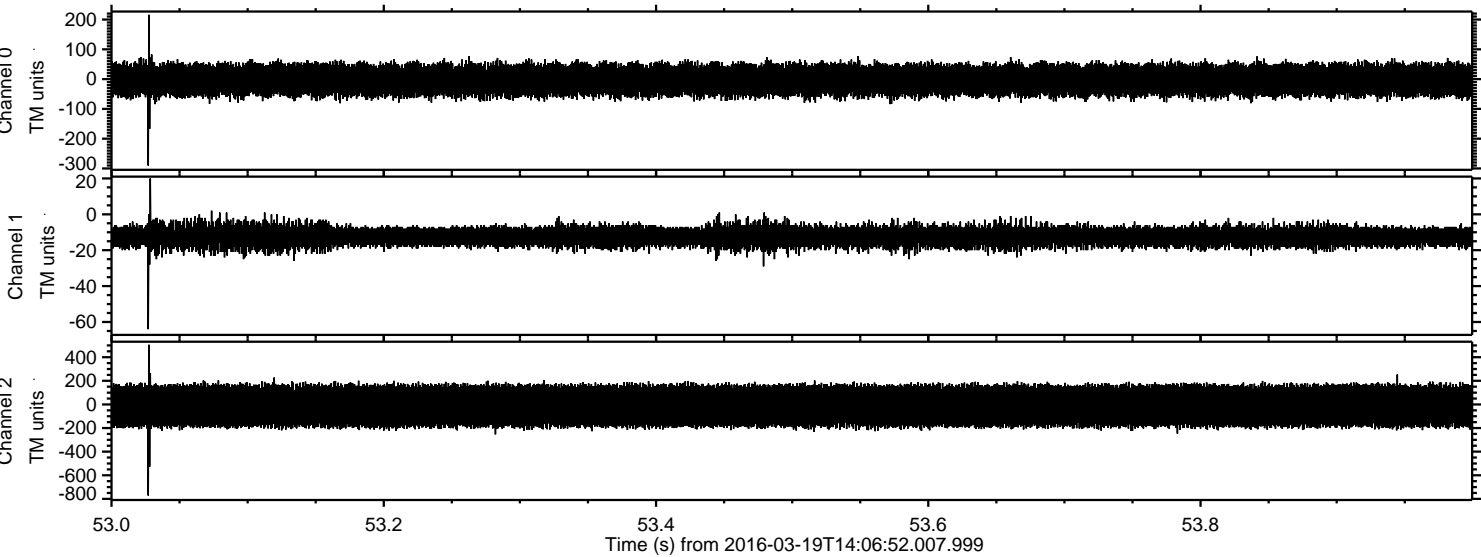



Processed Thu Apr 21 11:01:27 2016 by ELM ver.2012-10-06 from 001\_\_elm20160319\_140651\_\_dat00.bin

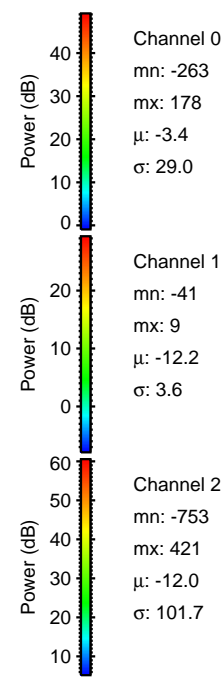
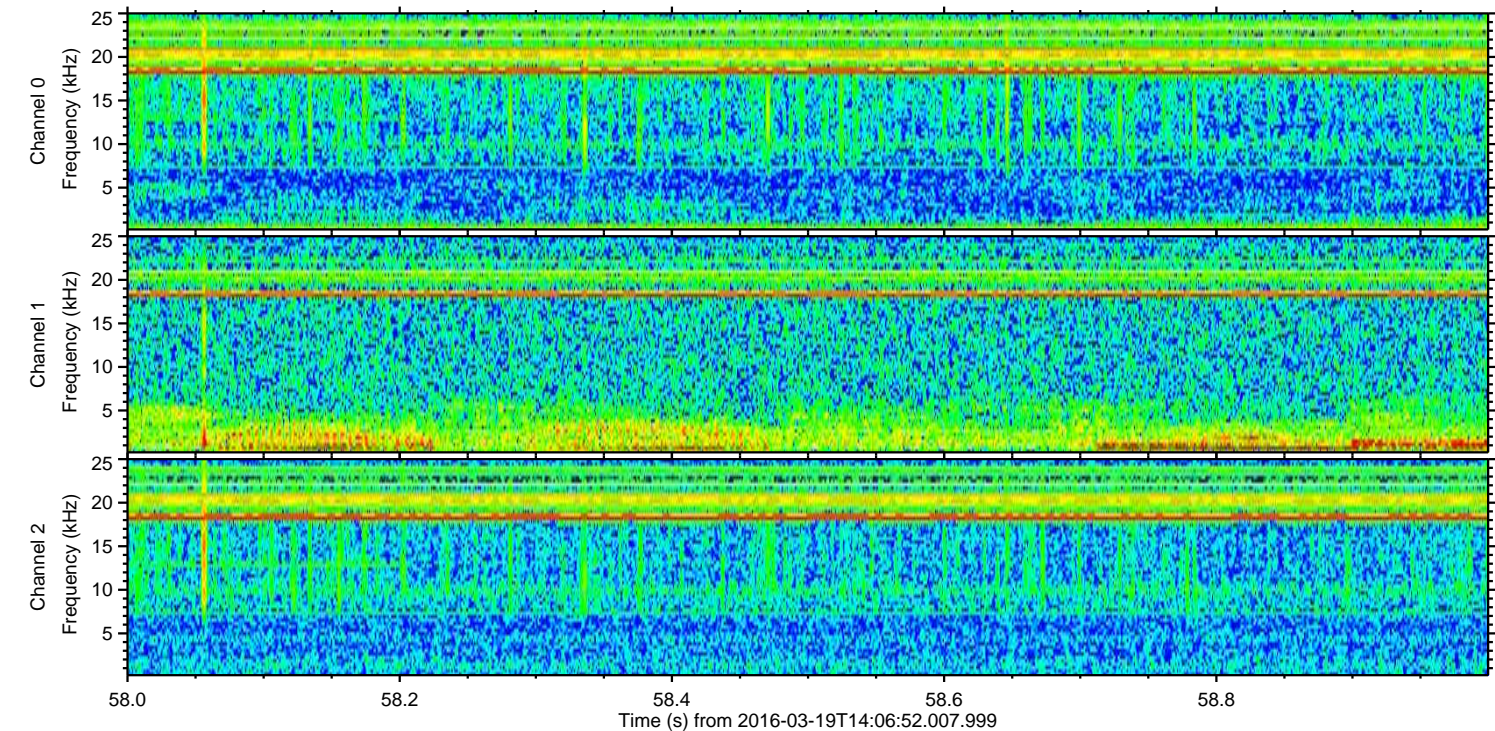
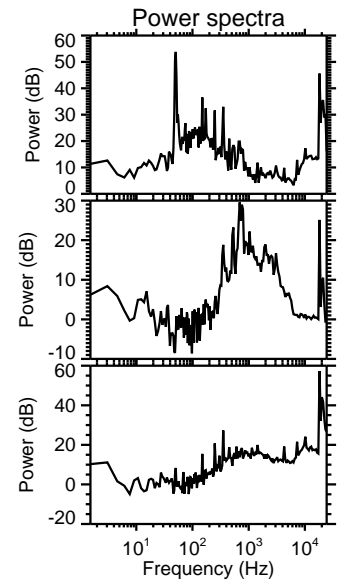
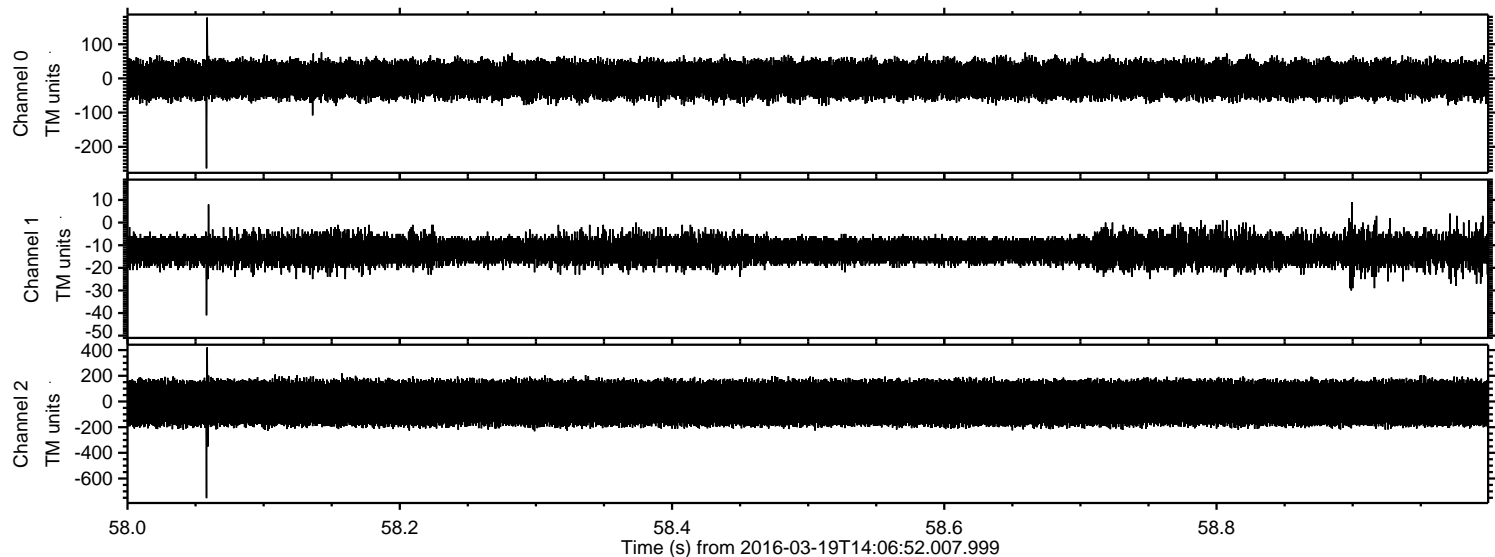



Processed Thu Apr 21 11:01:29 2016 by ELM ver.2012-10-06 from 001\_\_elm20160319\_140651\_\_dat00.bin

