

ELMAVAN 3D WAVEFORMS (Measured data sampled at 50 kHz) 51000 packets of 144 samples from 2016-03-19T10:31:42.339.000.

Processed Thu Apr 21 09:50:54 2016 by ELM ver.2012-10-06 from 001__elm20160319_103141__dat00.bin

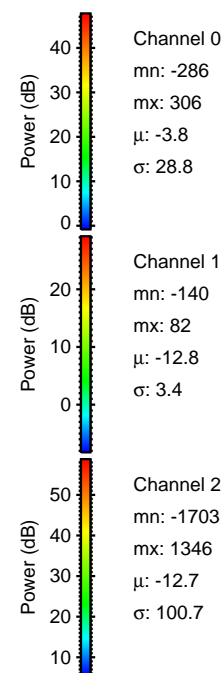

Processed Thu Apr 21 09:51:15 2016 by ELM ver.2012-10-06 from 001__elm20160319_103141__dat00.bin

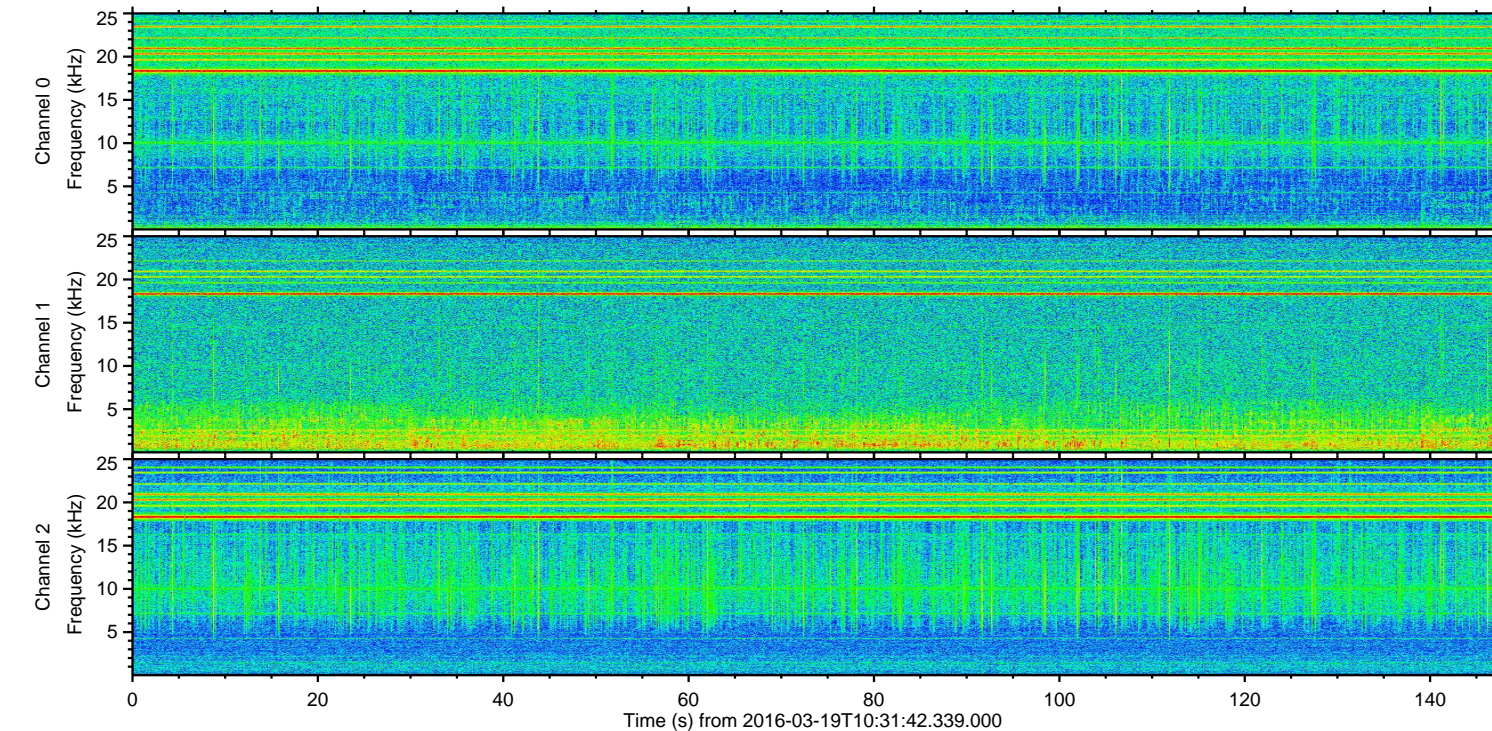
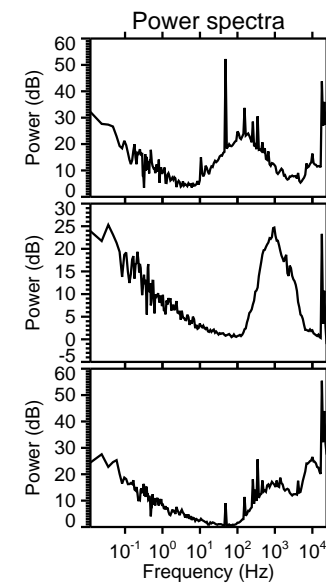
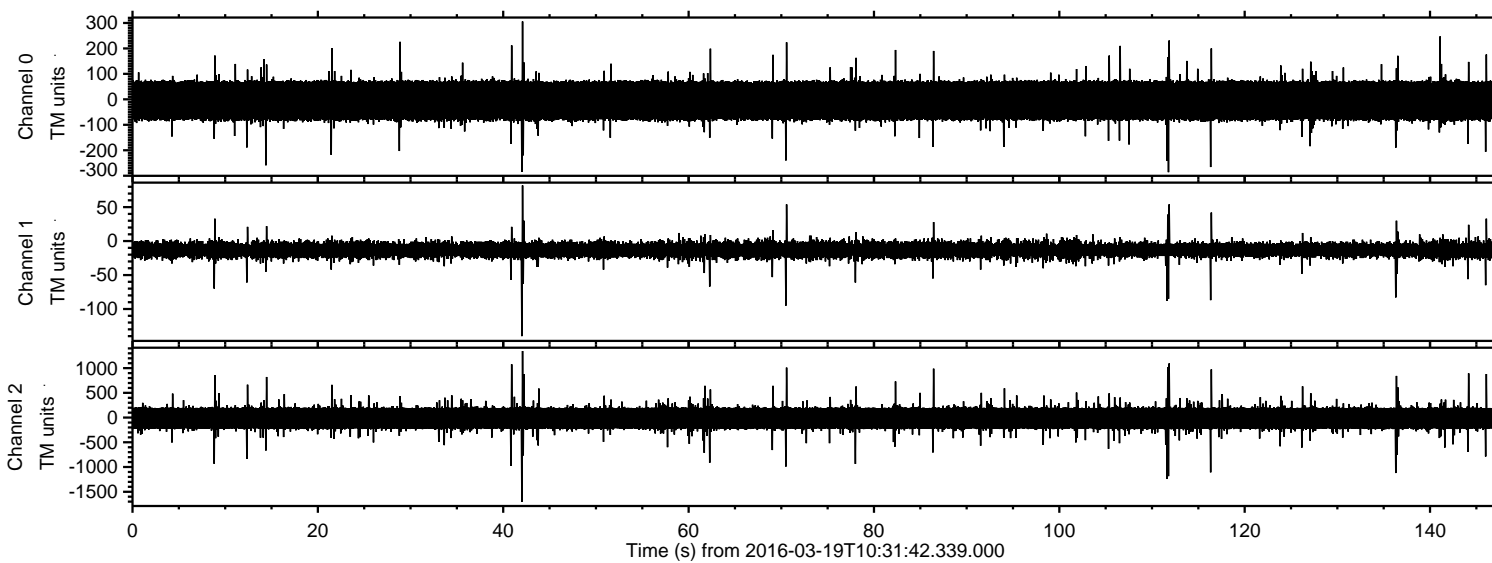
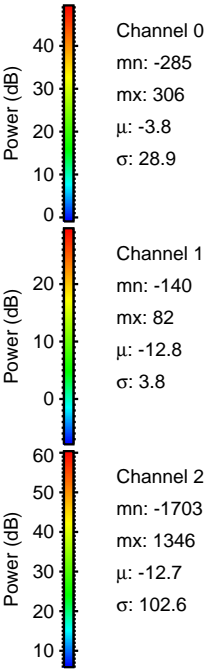
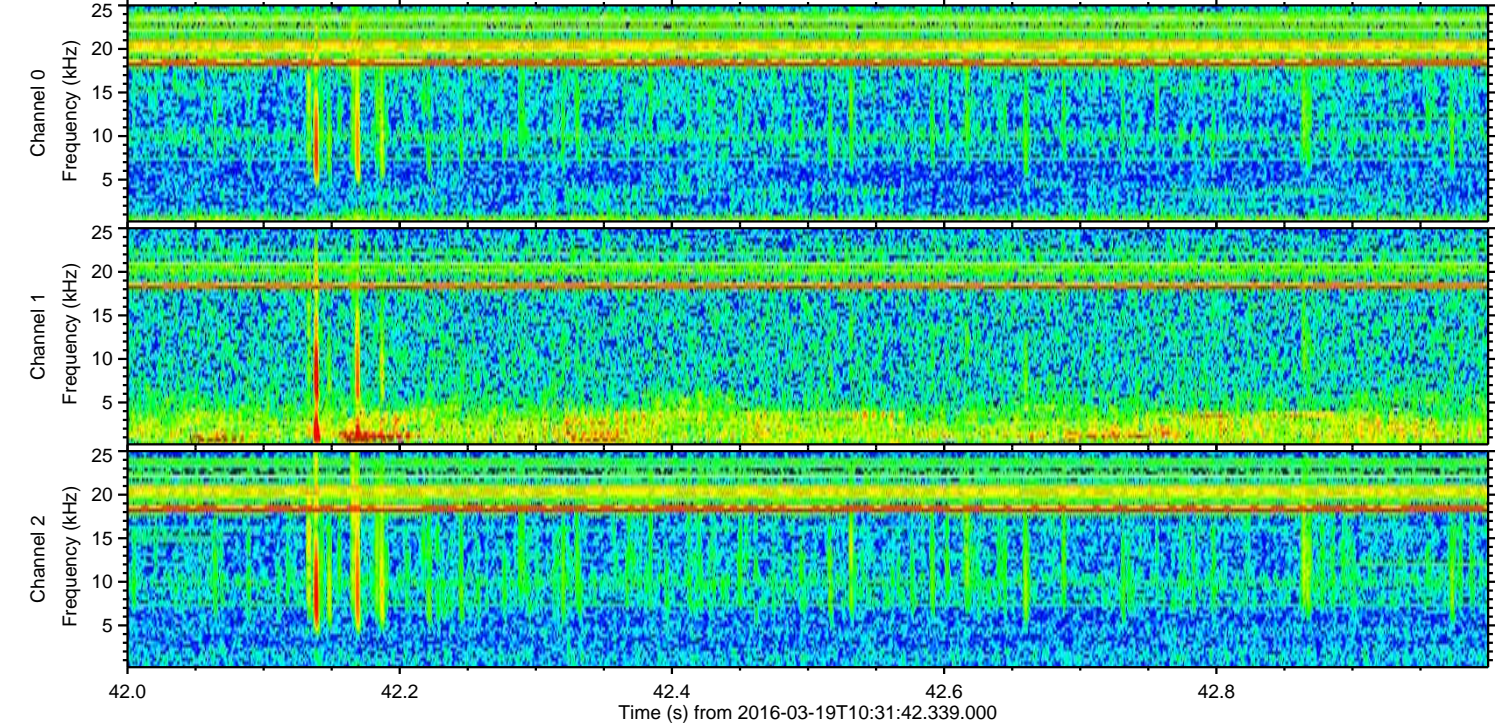
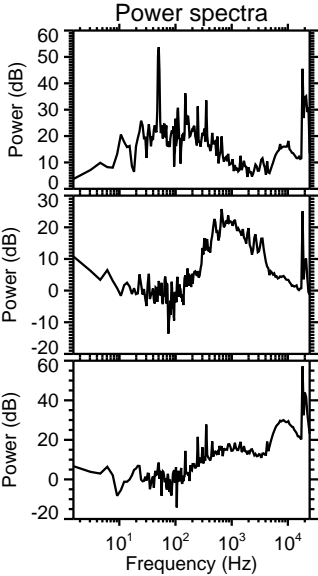
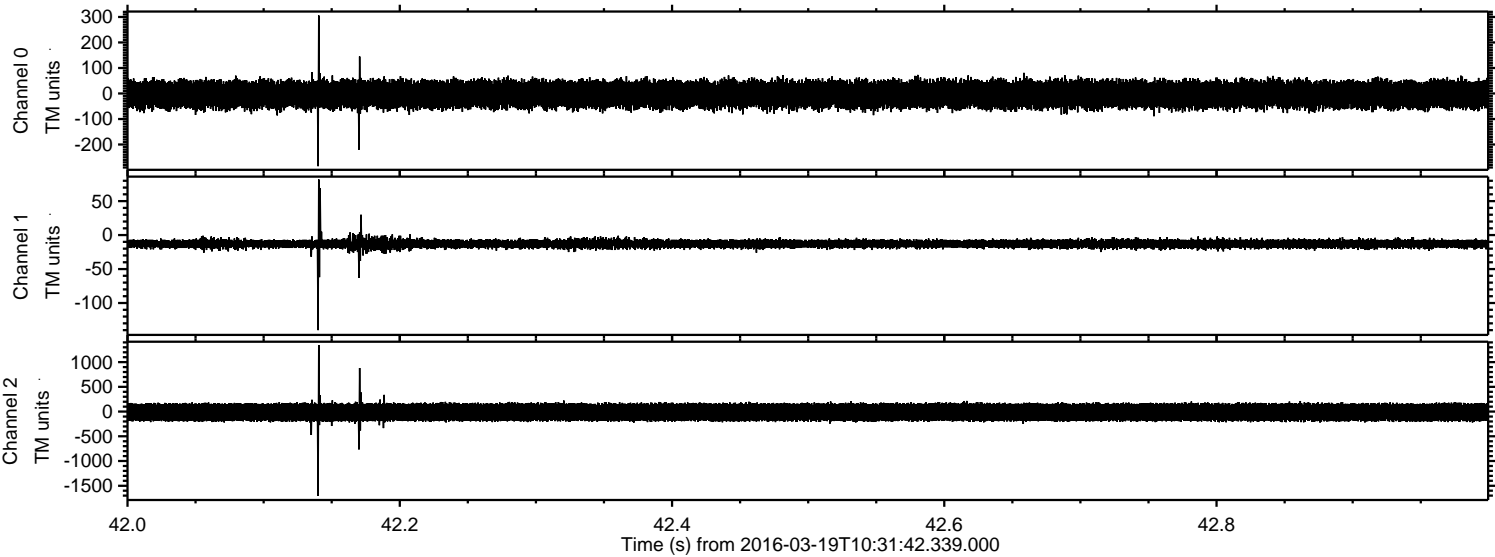

ELMAVAN 3D WAVEFORMS (Measured data sampled at 50 kHz) 51000 packets of 144 samples from 2016-03-19T10:31:42.339.000. Part 112/147

Processed Thu Apr 21 09:51:17 2016 by ELM ver.2012-10-06 from 001__elm20160319_103141__dat00.bin

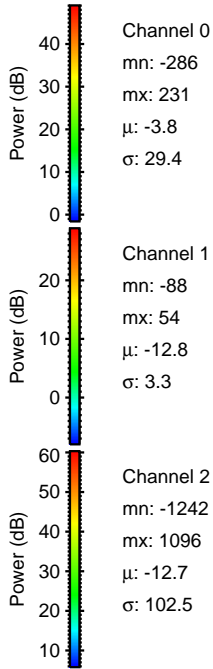
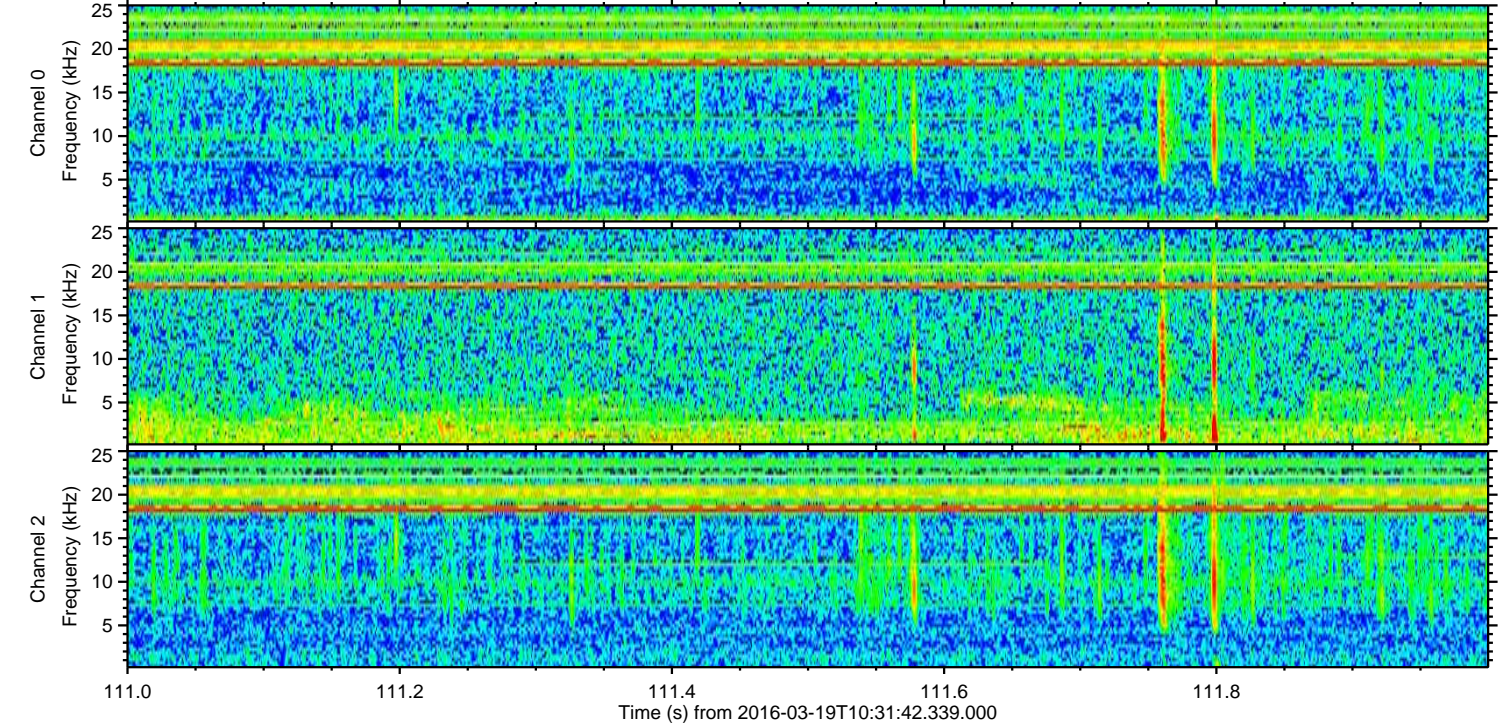
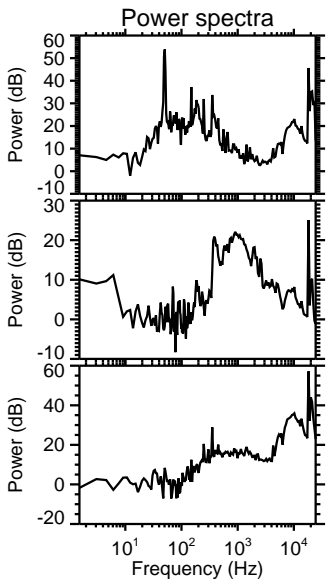
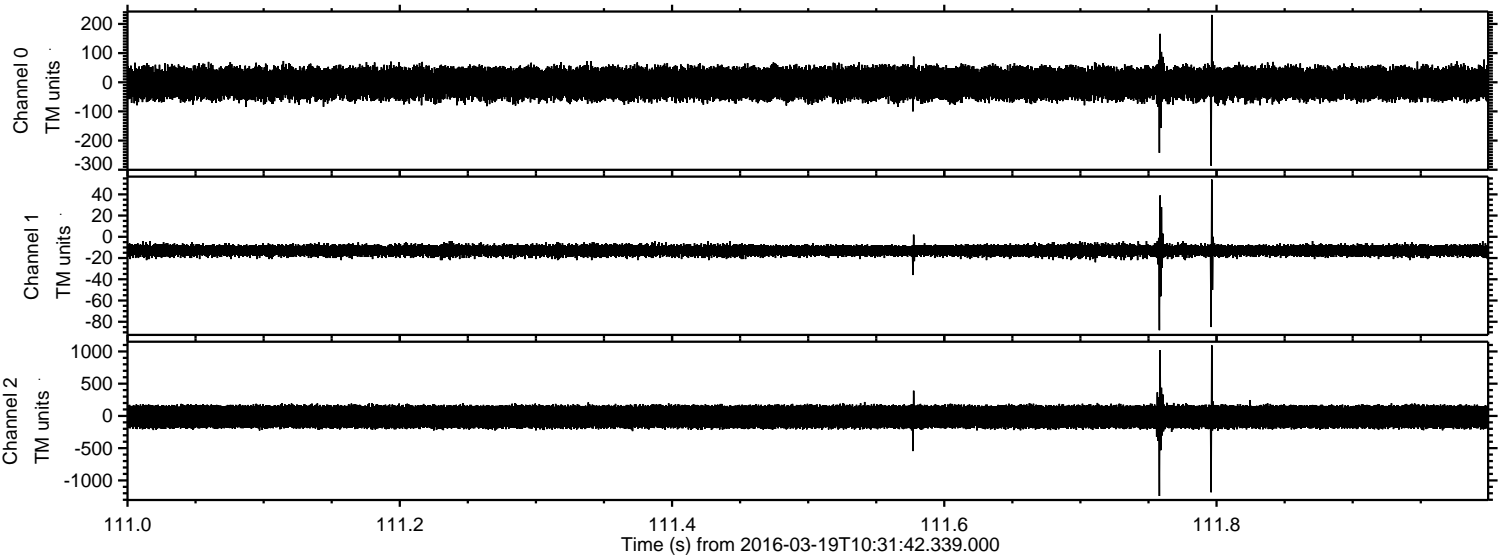

ELMAVAN 3D WAVEFORMS (Measured data sampled at 50 kHz) 51000 packets of 144 samples from 2016-03-19T10:31:42.339.000. Part 137/147

Processed Thu Apr 21 09:51:18 2016 by ELM ver.2012-10-06 from 001__elm20160319_103141__dat00.bin

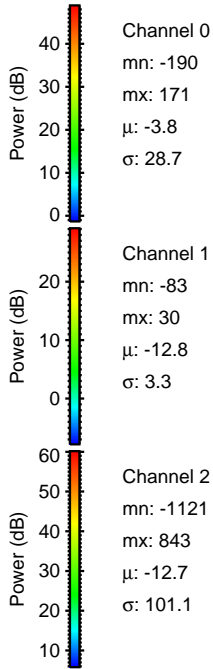
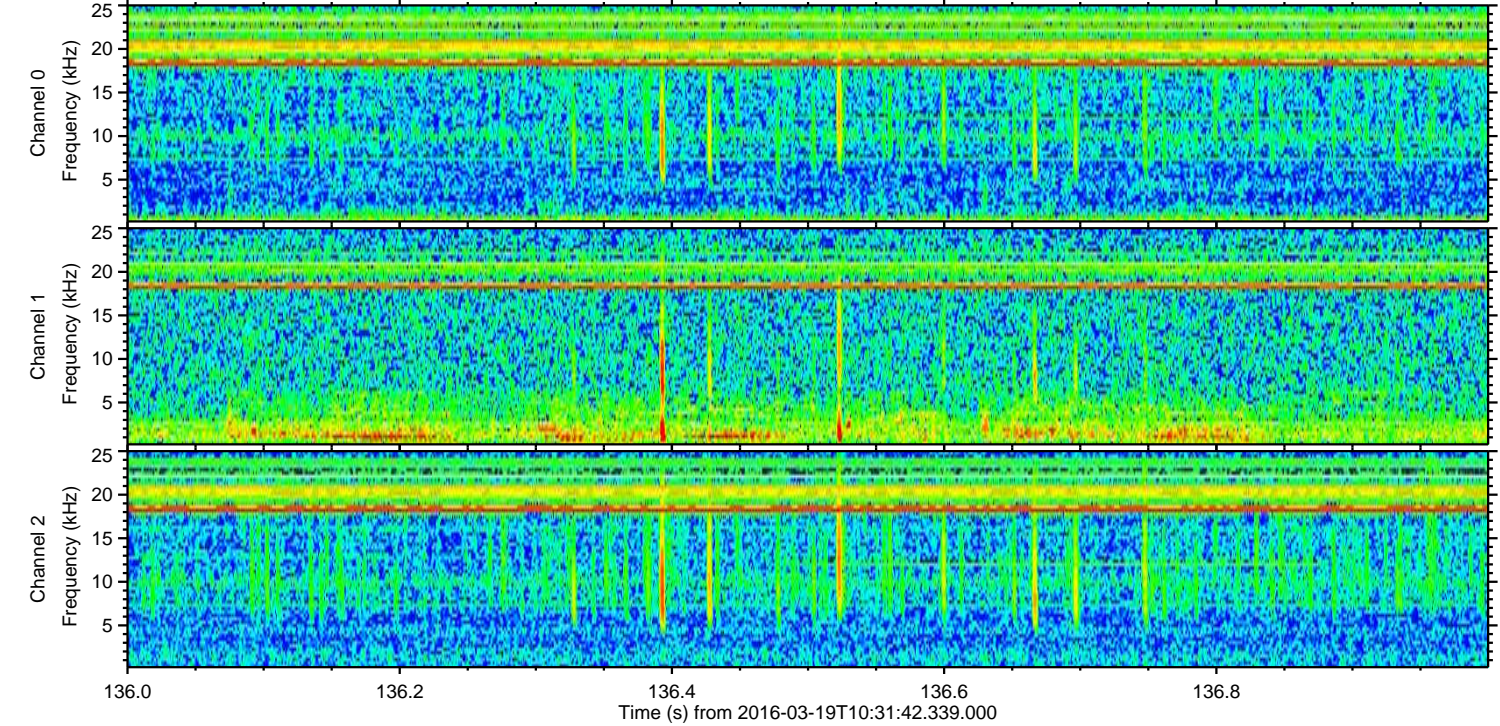
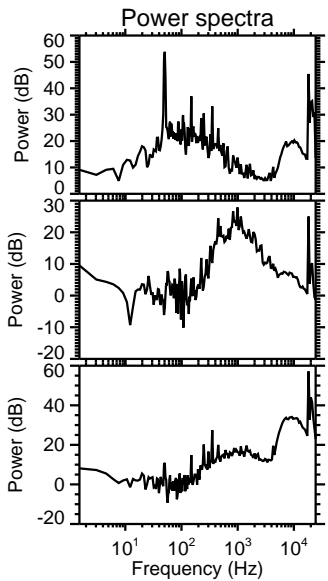
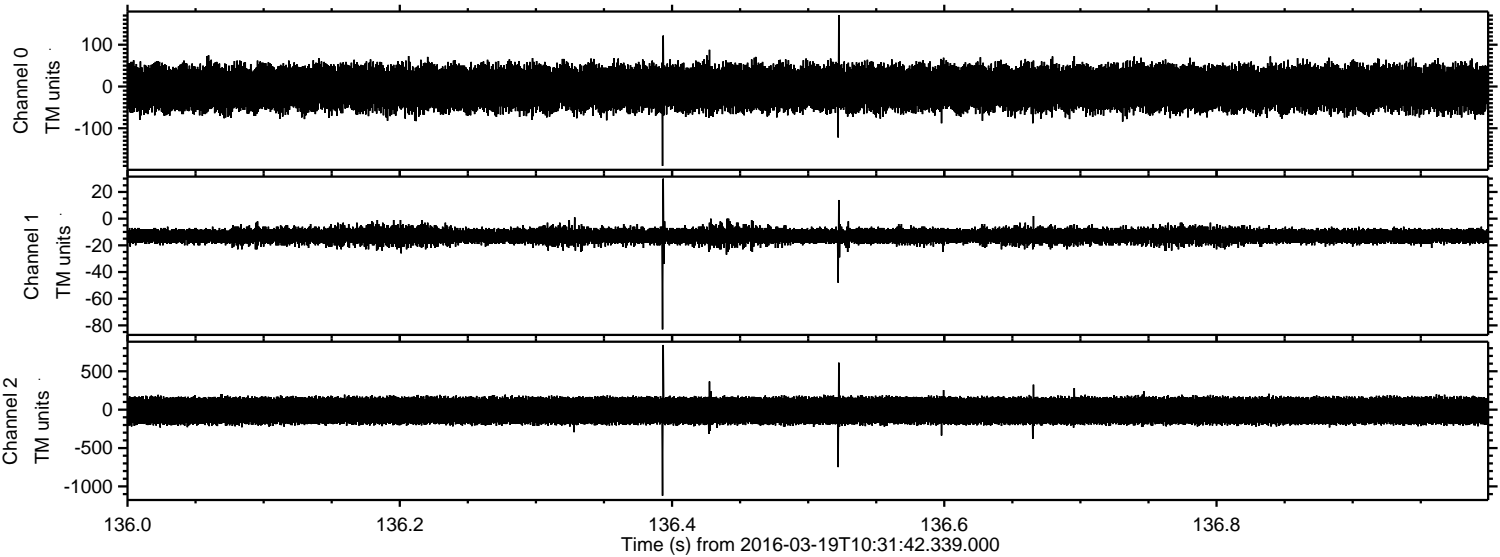

ELMAVAN 3D WAVEFORMS (Measured data sampled at 50 kHz) 51000 packets of 144 samples from 2016-03-19T10:31:42.339.000. Part 117/147

Processed Thu Apr 21 09:51:19 2016 by ELM ver.2012-10-06 from 001__elm20160319_103141__dat00.bin

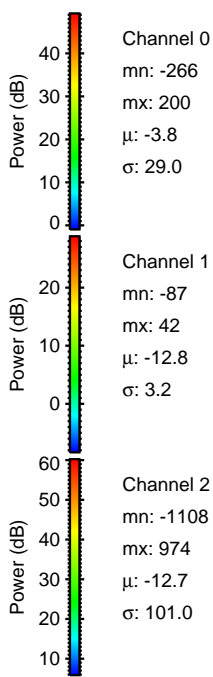
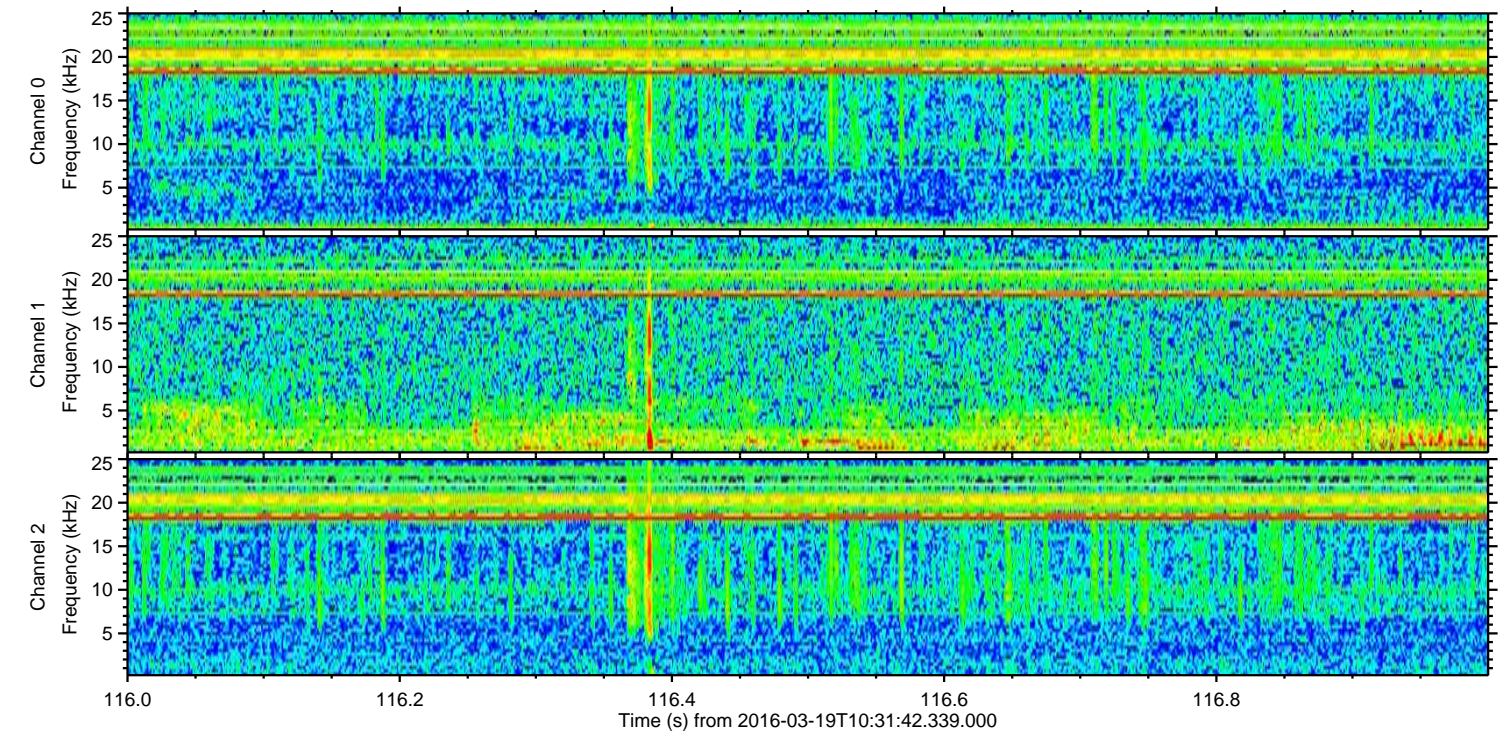
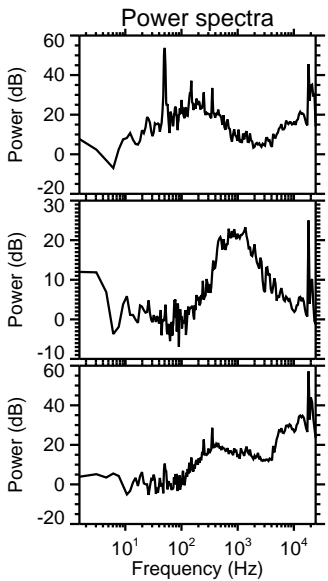
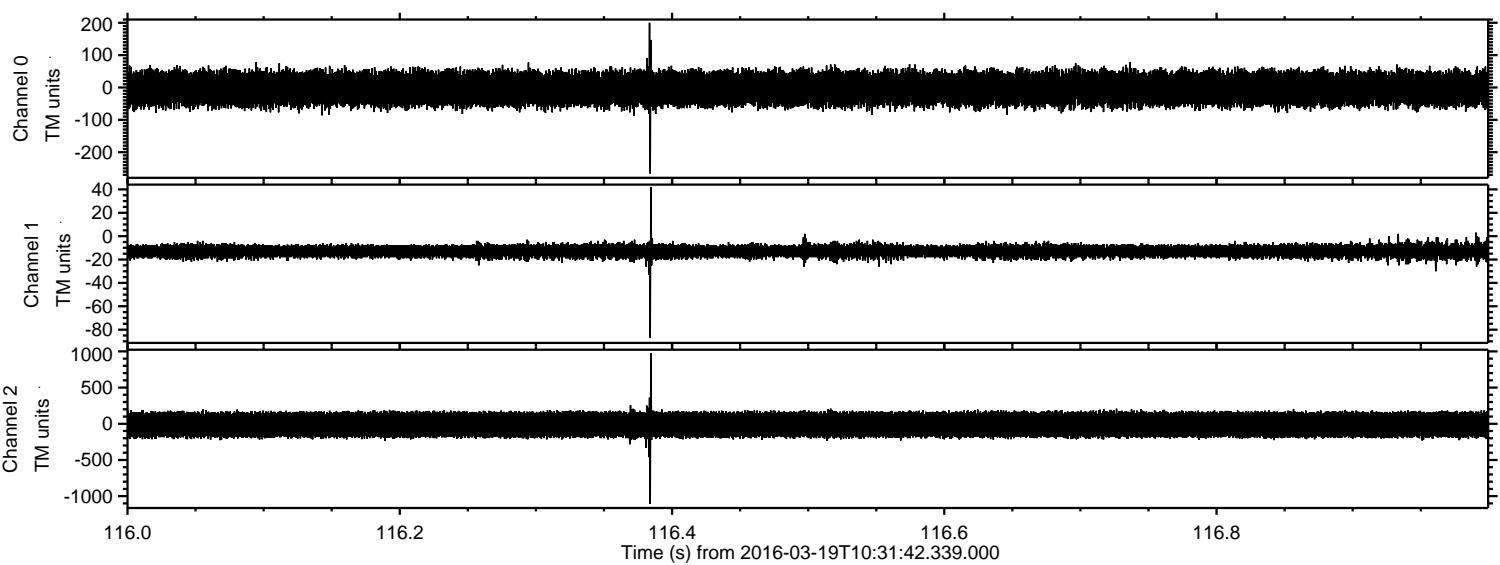

Processed Thu Apr 21 09:51:21 2016 by ELM ver.2012-10-06 from 001__elm20160319_103141__dat00.bin

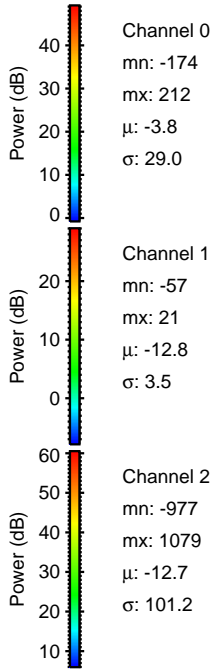
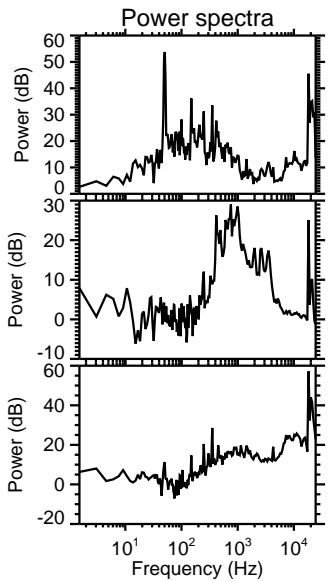
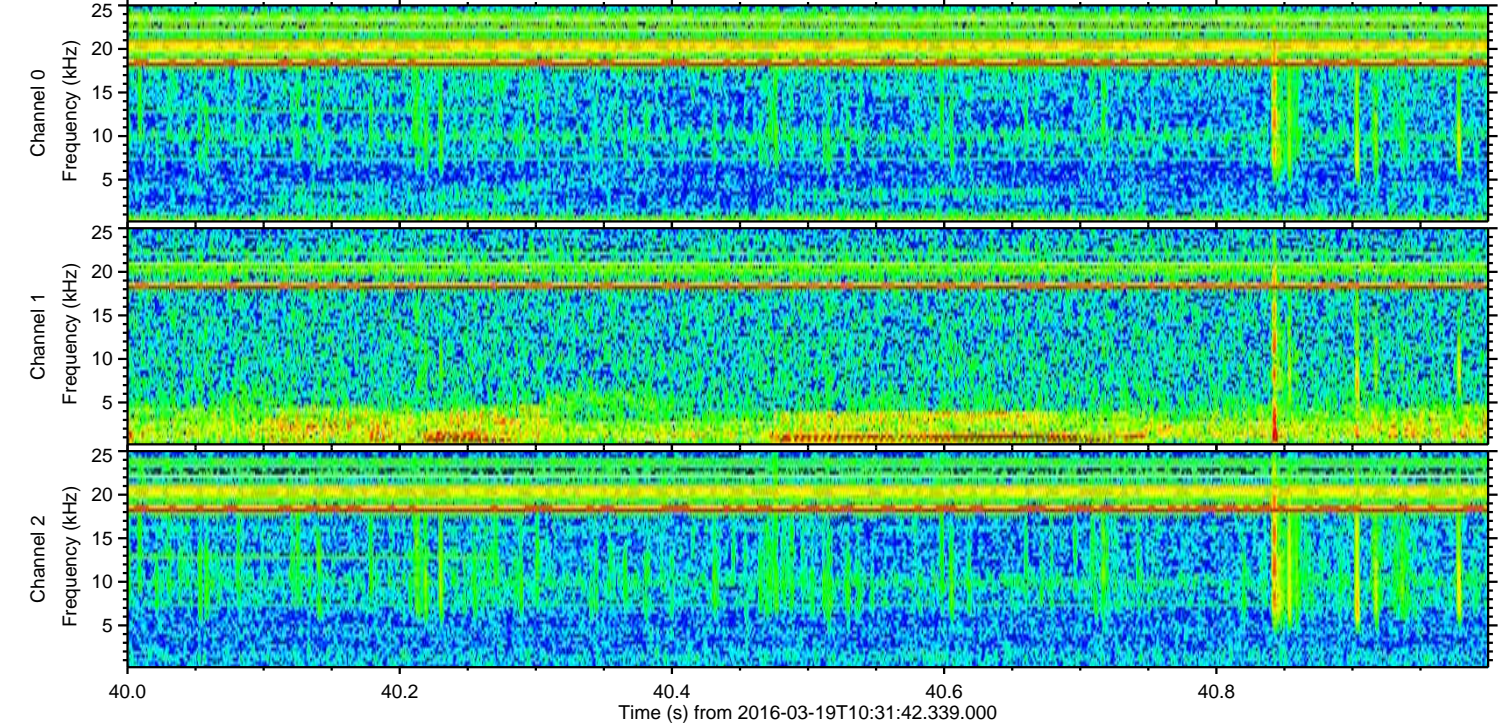
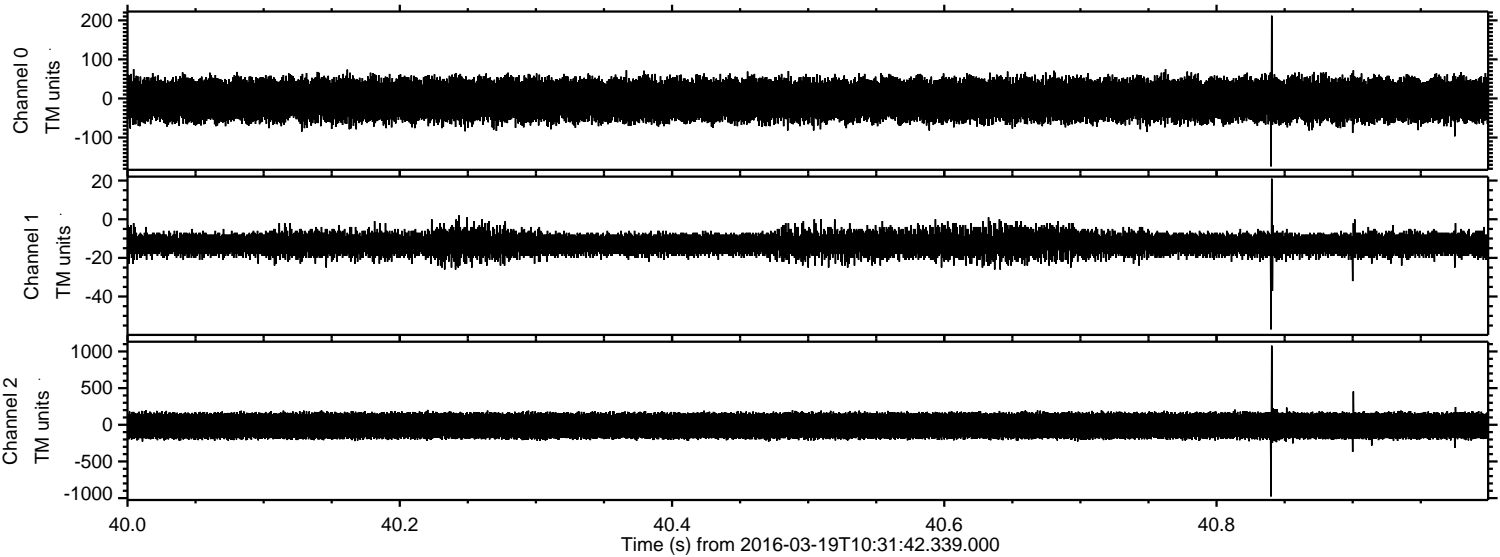

Processed Thu Apr 21 09:51:22 2016 by ELM ver.2012-10-06 from 001__elm20160319_103141__dat00.bin

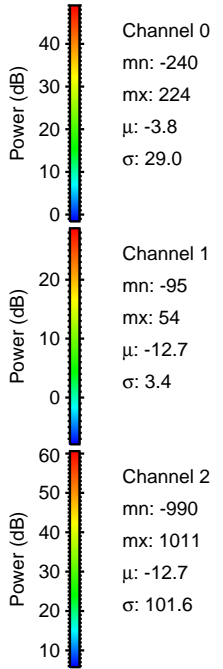
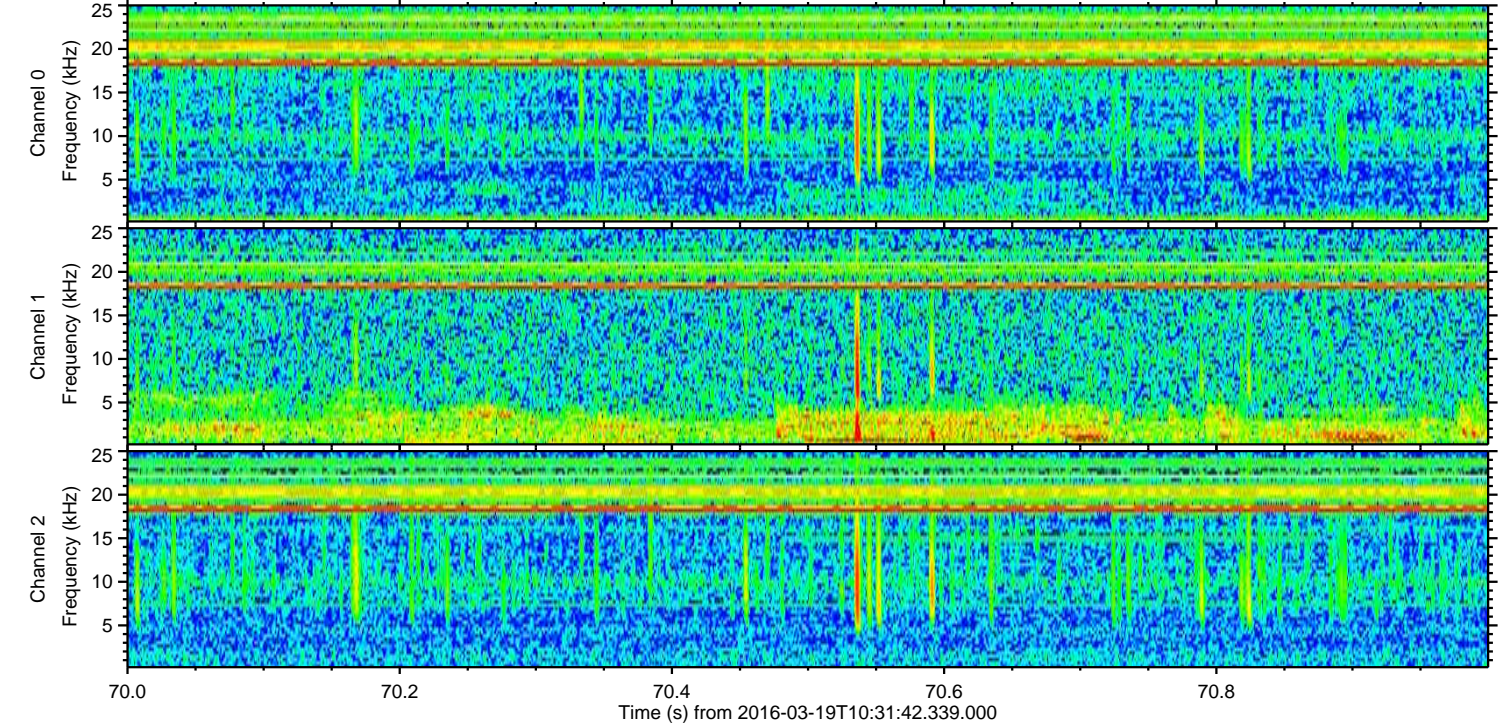
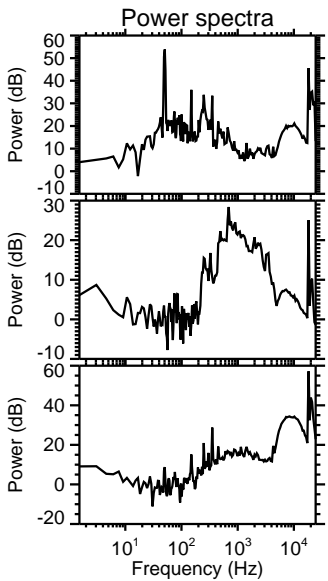
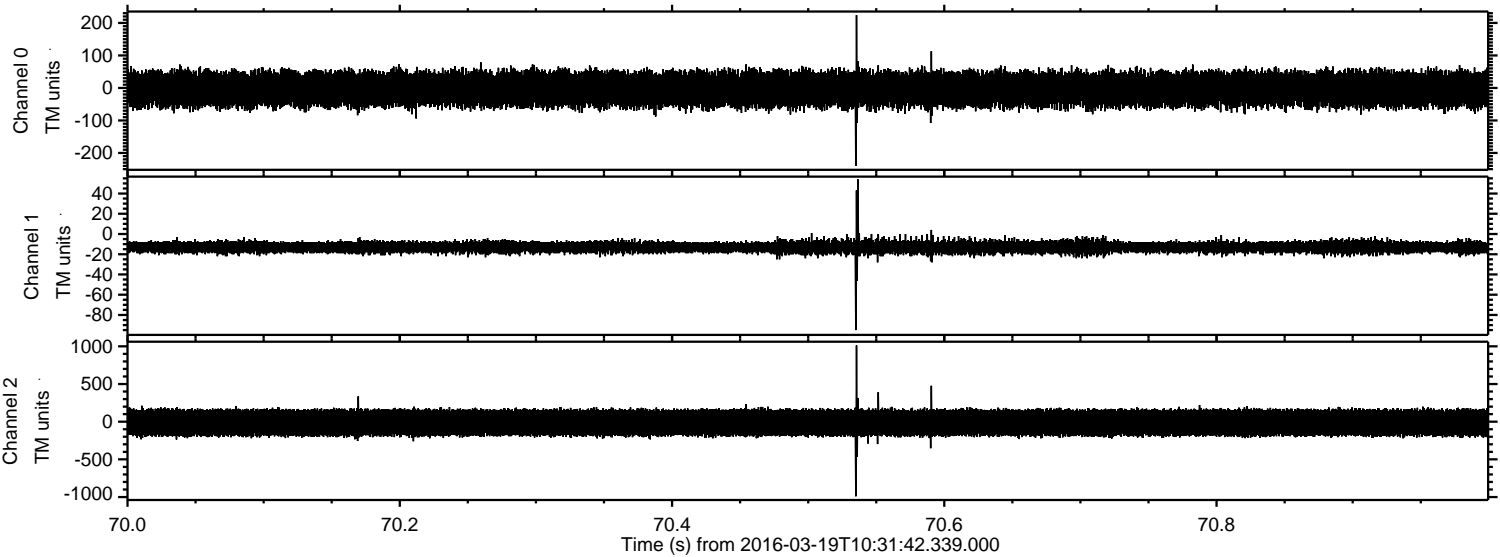

Processed Thu Apr 21 09:51:23 2016 by ELM ver.2012-10-06 from 001__elm20160319_103141__dat00.bin

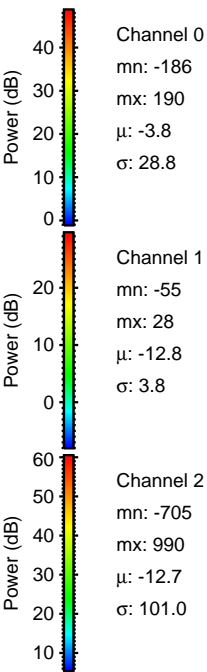
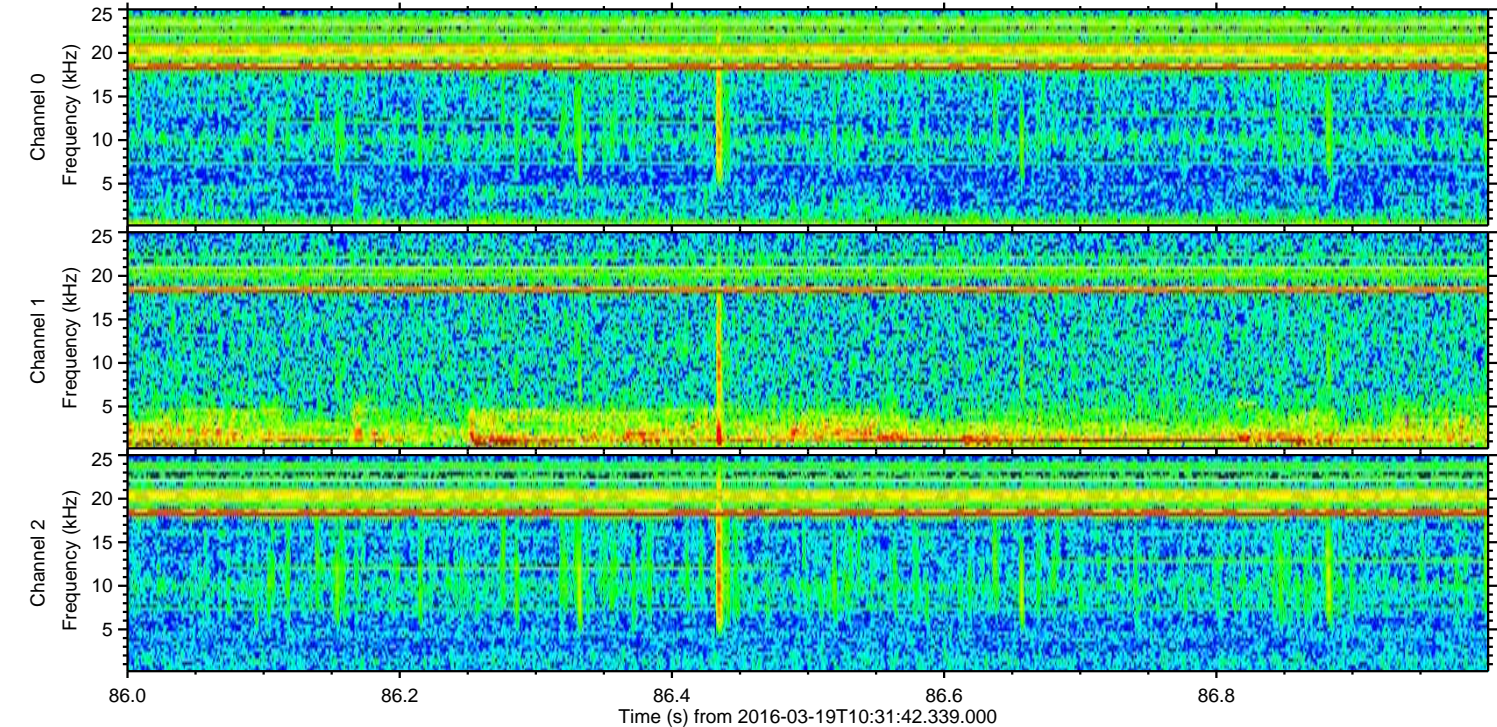
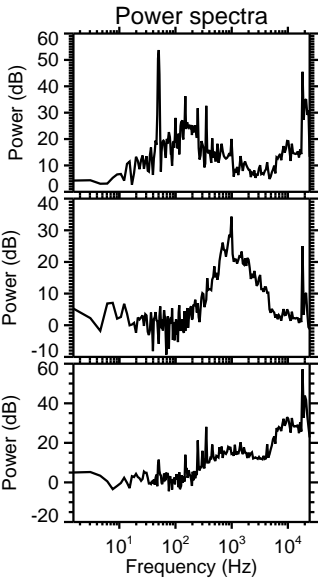
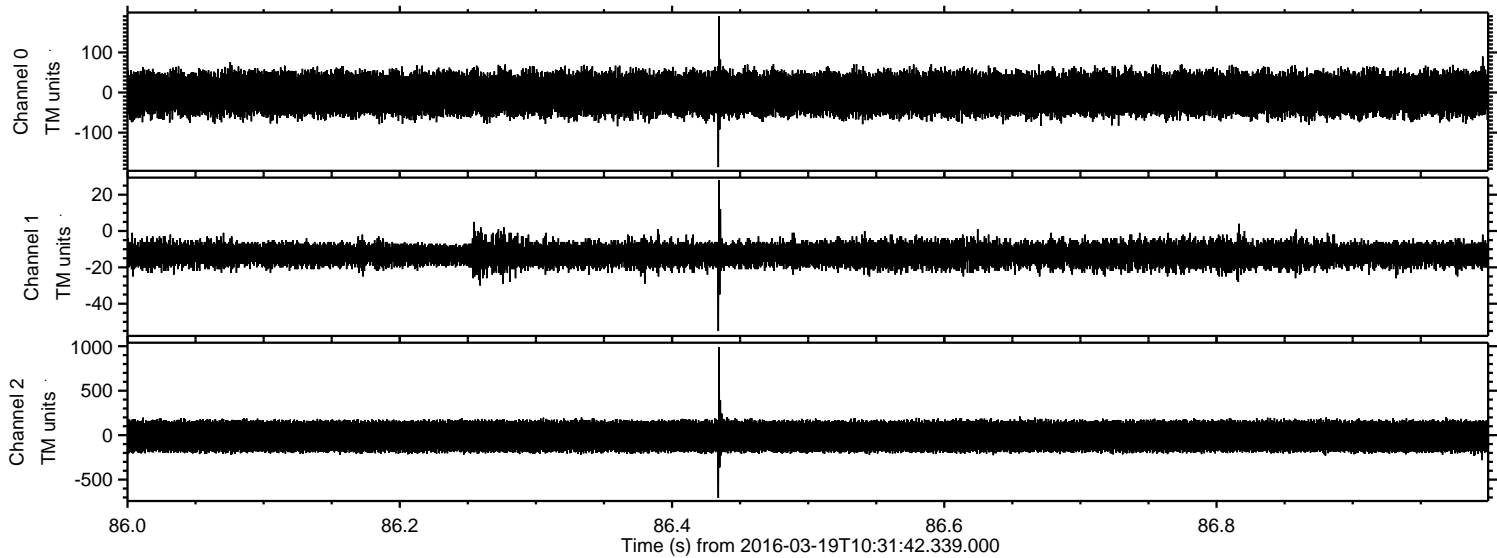

Processed Thu Apr 21 09:51:25 2016 by ELM ver.2012-10-06 from 001__elm20160319_103141__dat00.bin

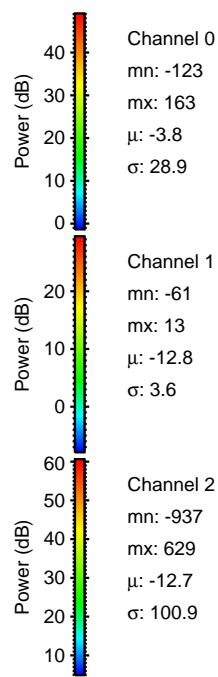
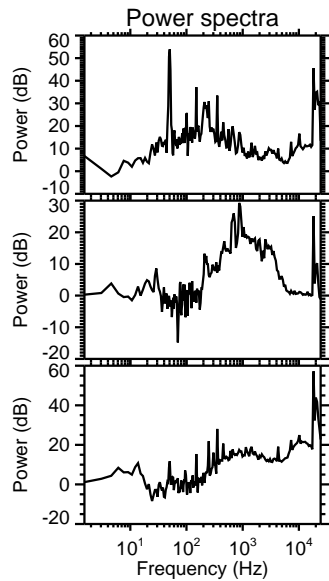
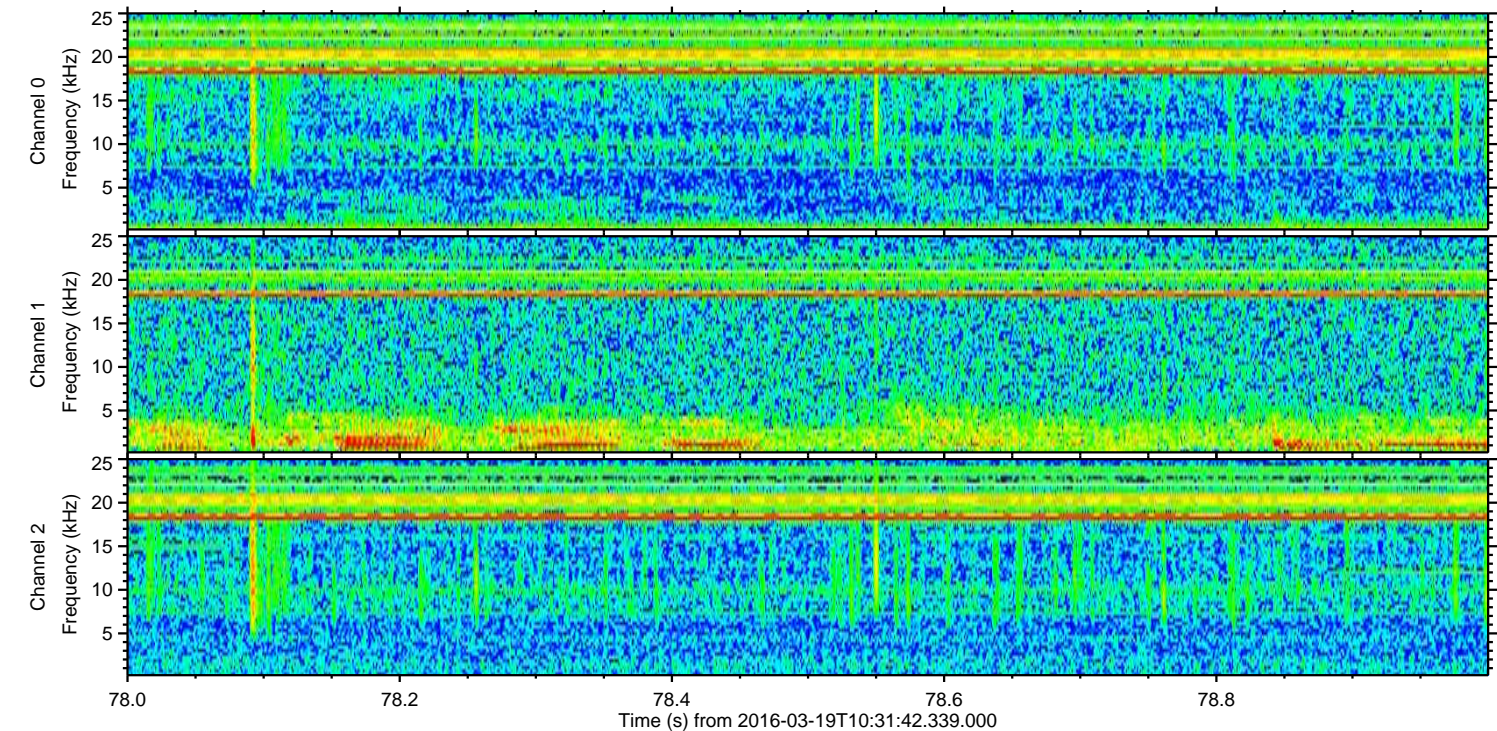
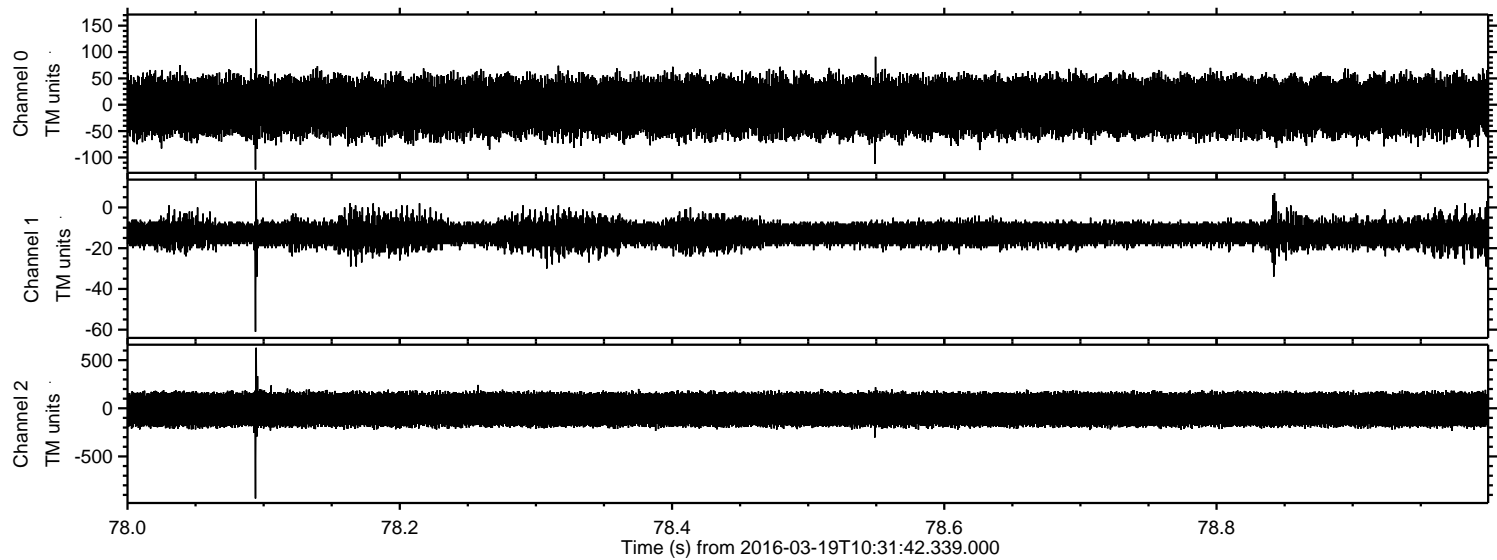

Channel 0
mn: -123
mx: 163
 μ : -3.8
 σ : 28.9

Channel 1
mn: -61
mx: 13
 μ : -12.8
 σ : 3.6

Channel 2
mn: -937
mx: 629
 μ : -12.7
 σ : 100.9

Processed Thu Apr 21 09:51:27 2016 by ELM ver.2012-10-06 from 001__elm20160319_103141__dat00.bin

