

ELMAVAN 3D WAVEFORMS (Measured data sampled at 50 kHz) 51000 packets of 144 samples from 2016-03-19T10:21:41.888.000.

Processed Thu Apr 21 09:48:28 2016 by ELM ver.2012-10-06 from 001__elm20160319_102140__dat00.bin

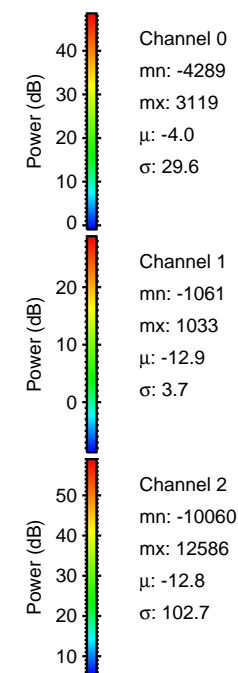

Processed Thu Apr 21 09:48:42 2016 by ELM ver.2012-10-06 from 001__elm20160319_102140__dat00.bin

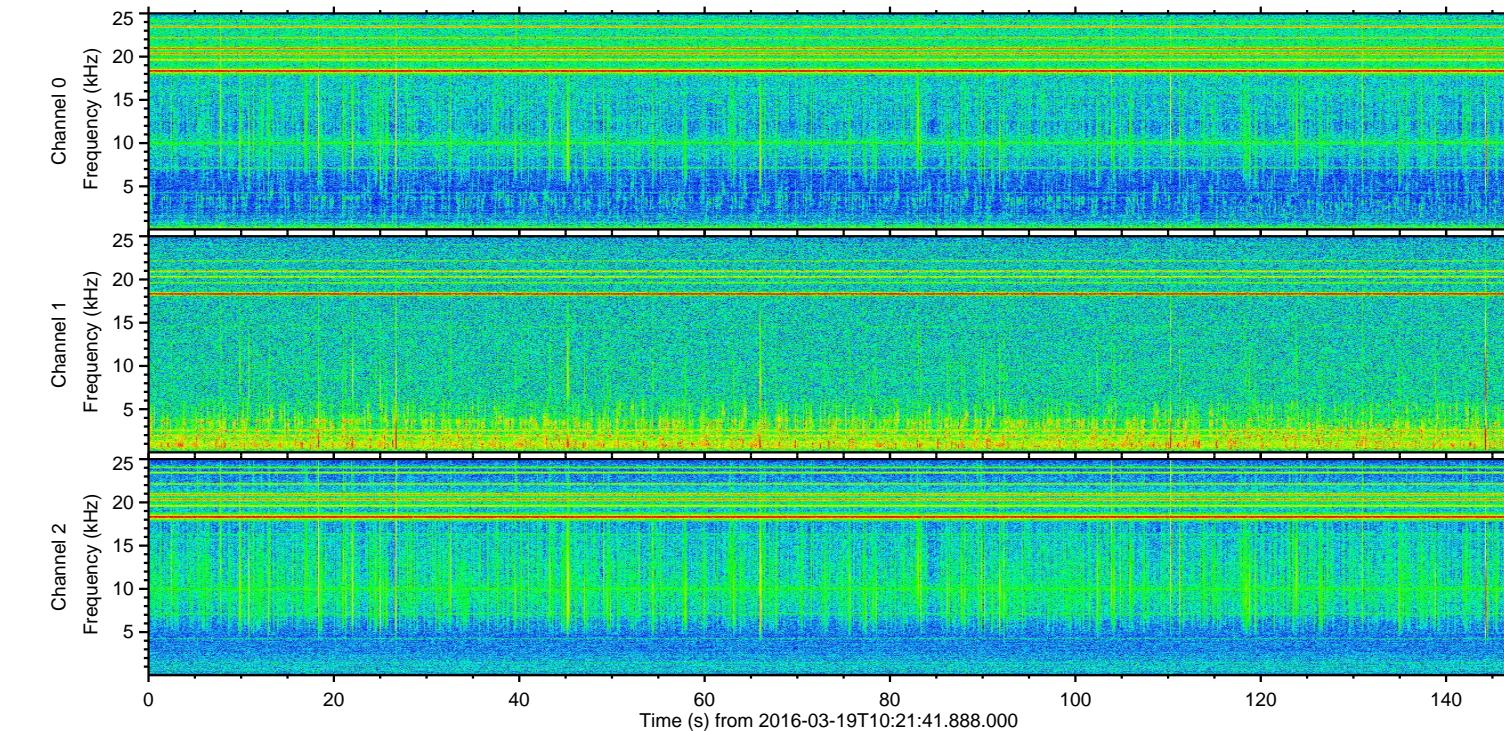
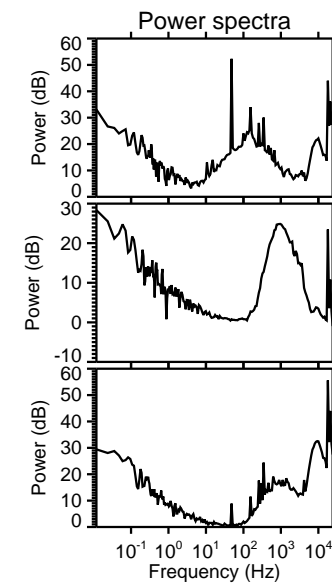
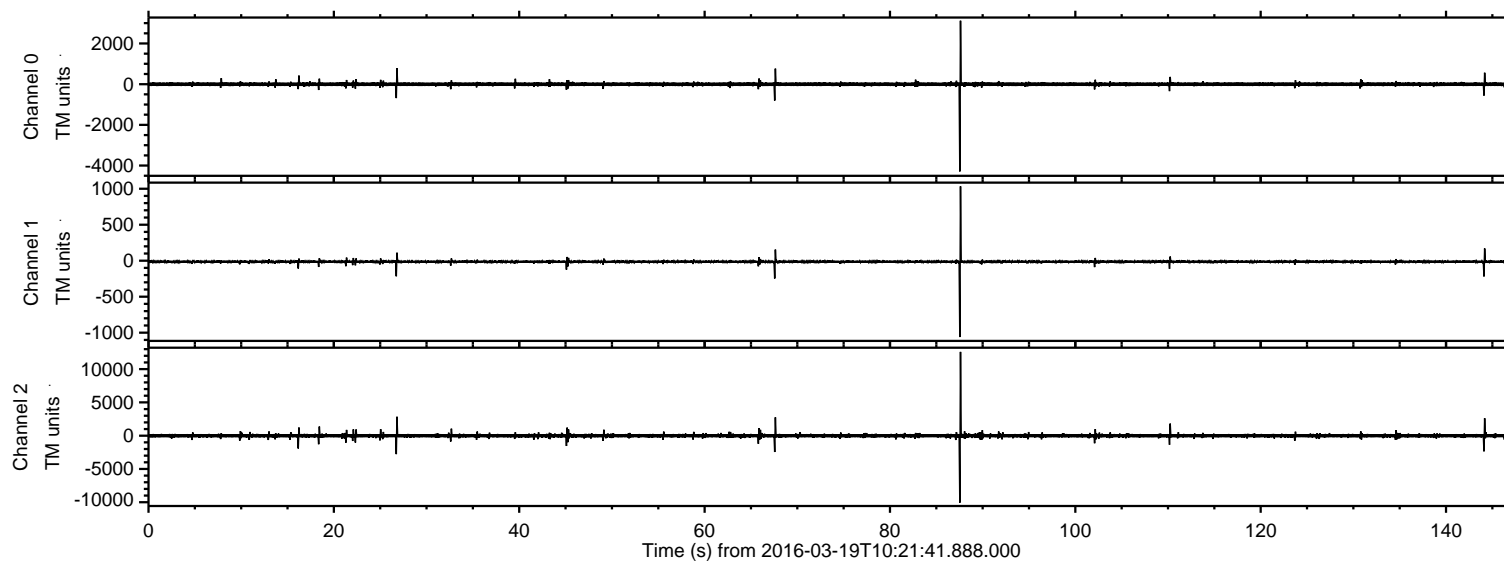
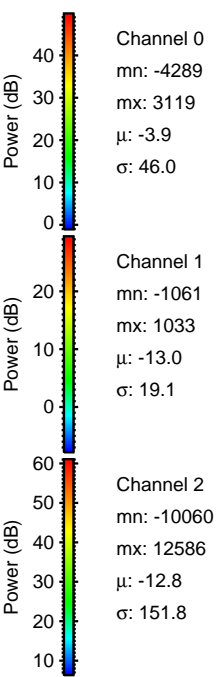
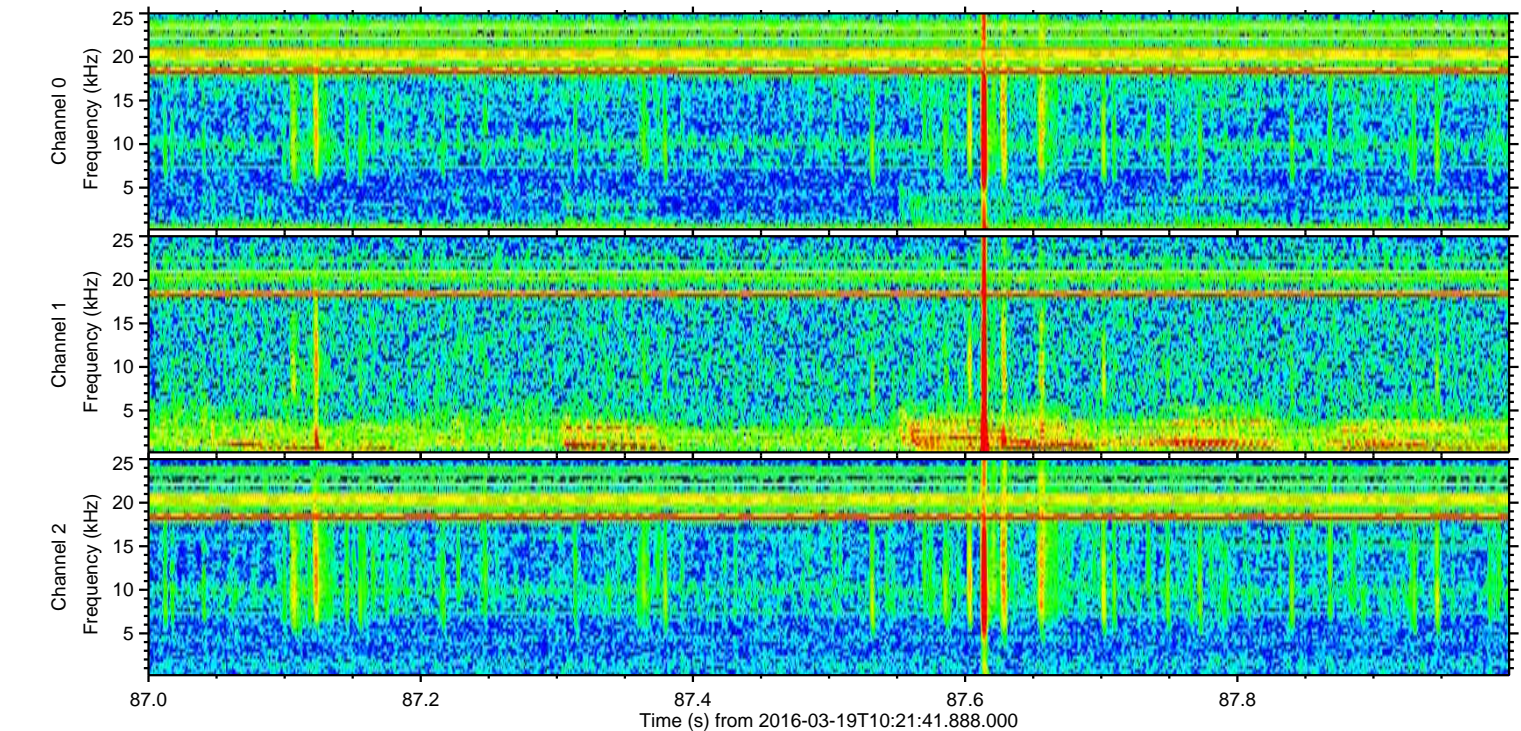
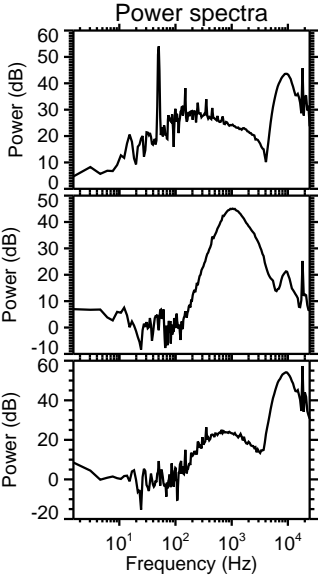
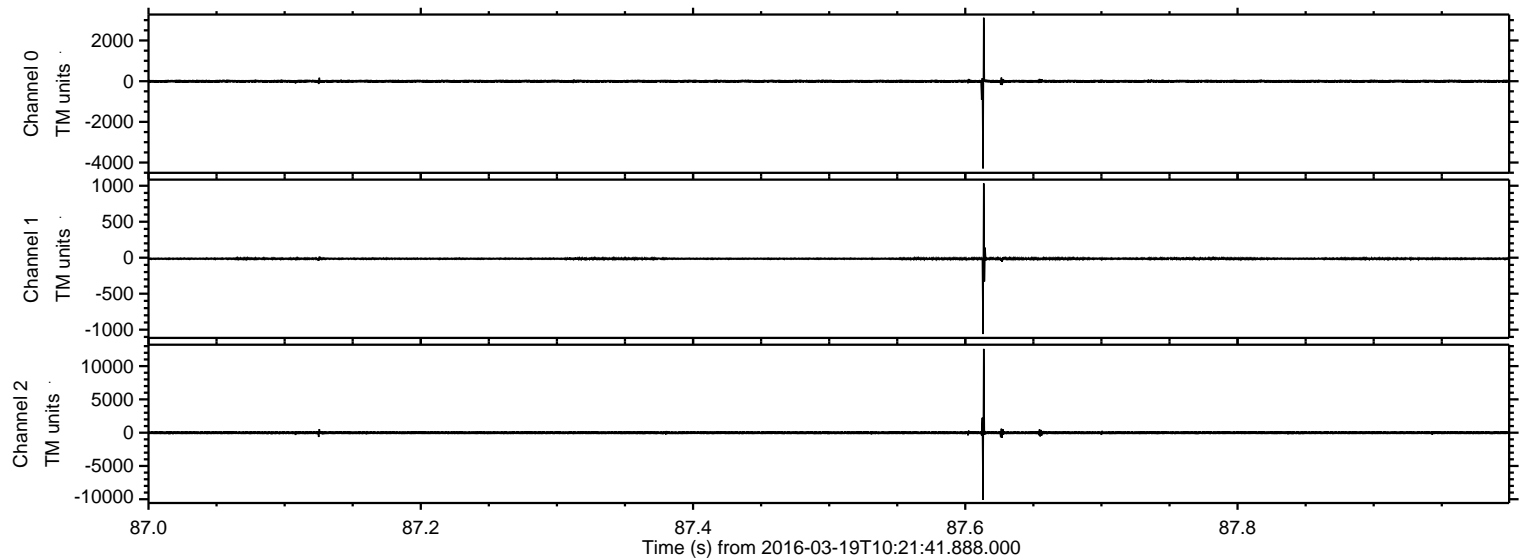

Processed Thu Apr 21 09:48:43 2016 by ELM ver.2012-10-06 from 001__elm20160319_102140__dat00.bin

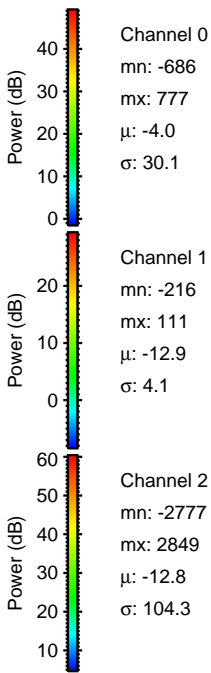
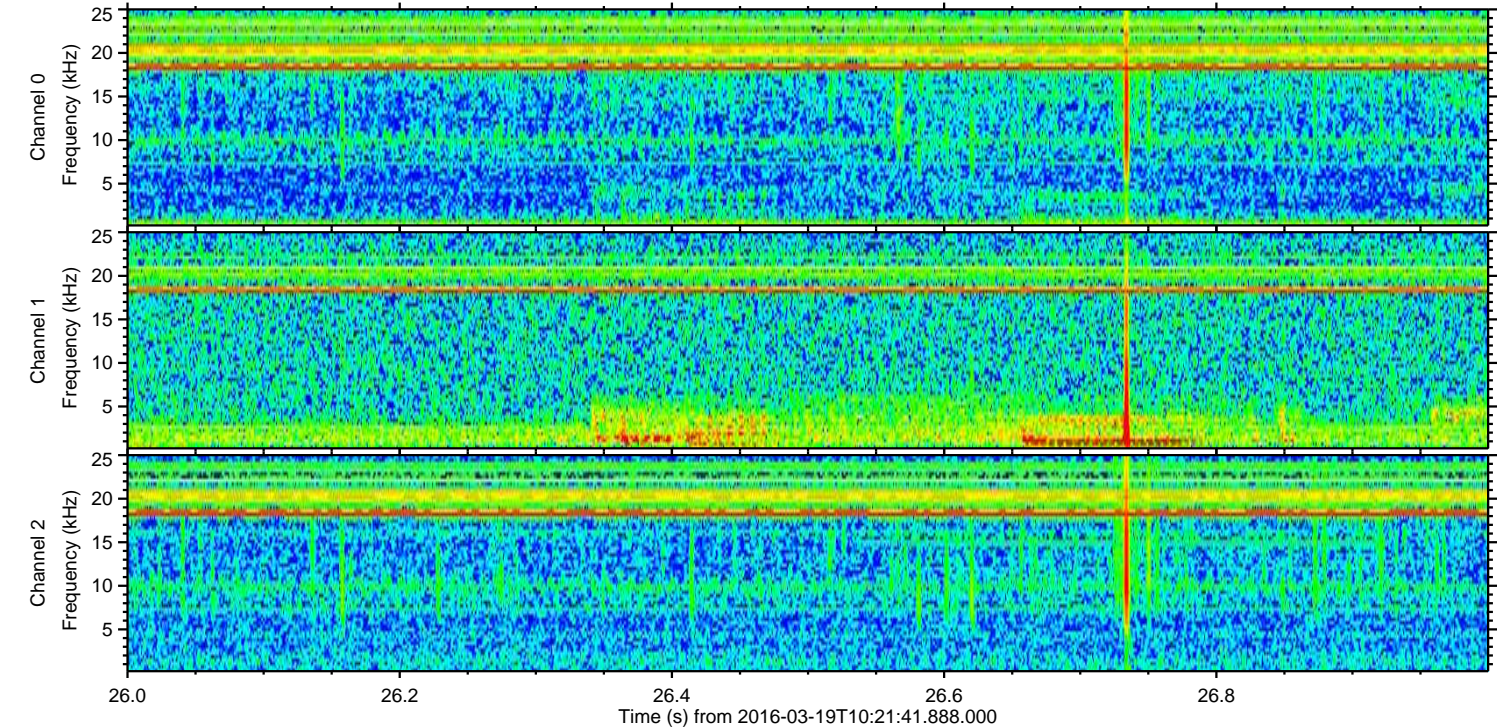
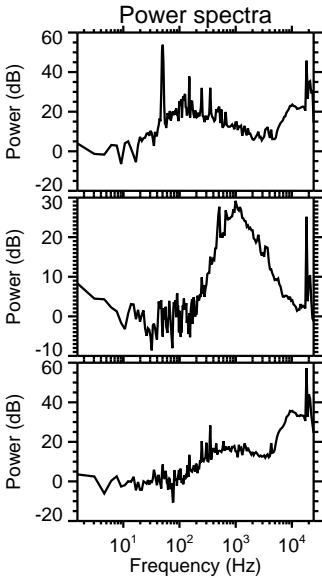
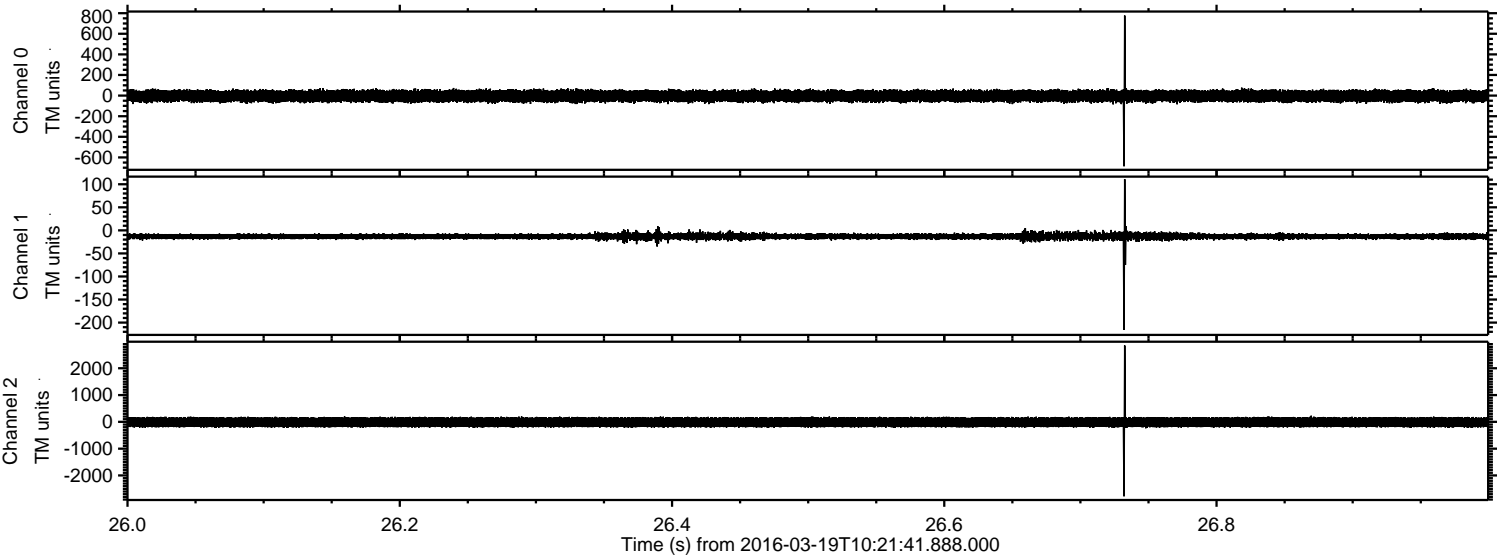

Processed Thu Apr 21 09:48:44 2016 by ELM ver.2012-10-06 from 001__elm20160319_102140__dat00.bin

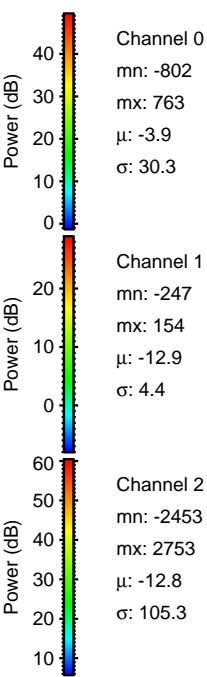
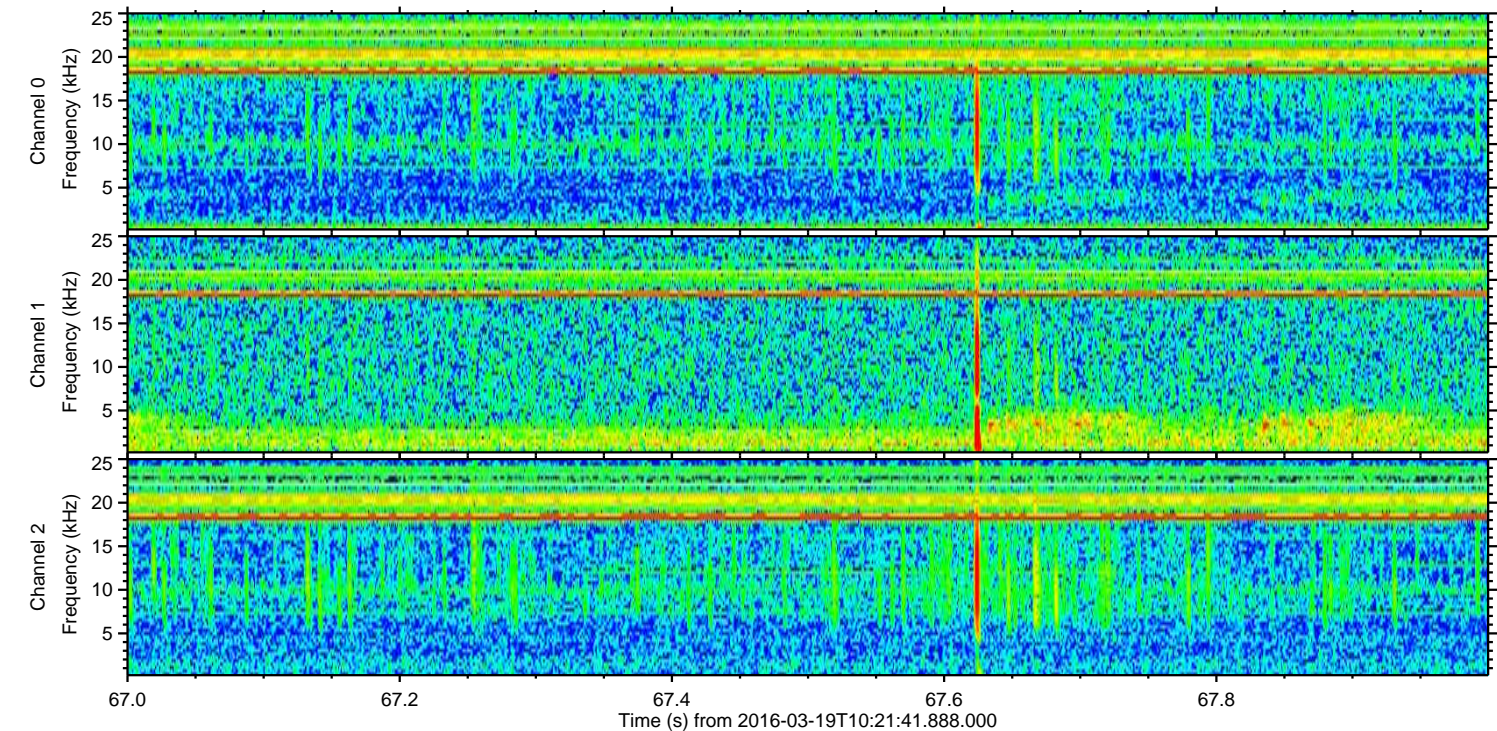
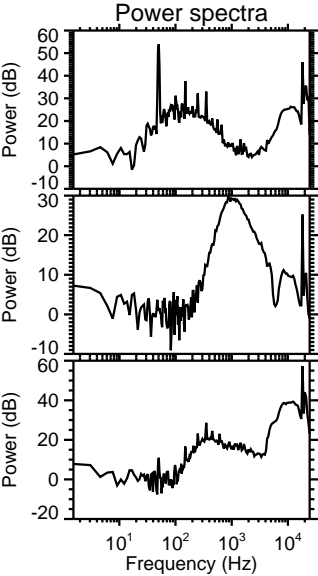
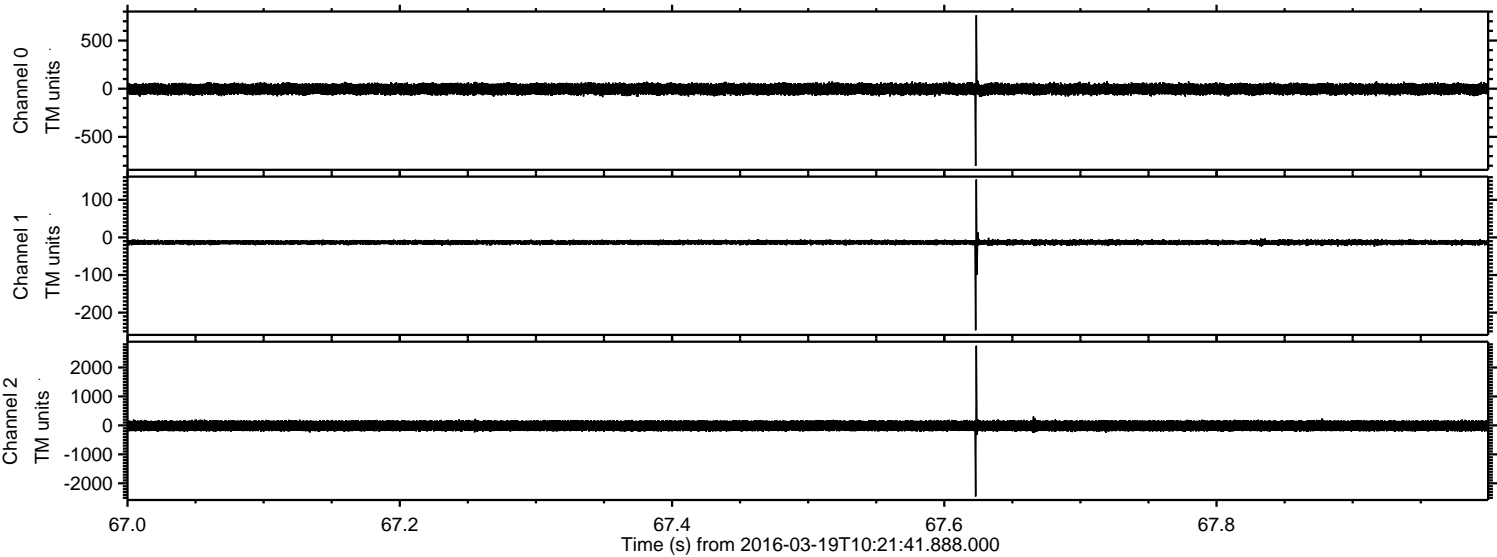

ELMAVAN 3D WAVEFORMS (Measured data sampled at 50 kHz) 51000 packets of 144 samples from 2016-03-19T10:21:41.888.000. Part 145/147

Processed Thu Apr 21 09:48:45 2016 by ELM ver.2012-10-06 from 001__elm20160319_102140__dat00.bin

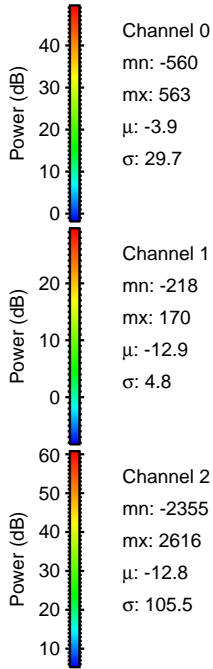
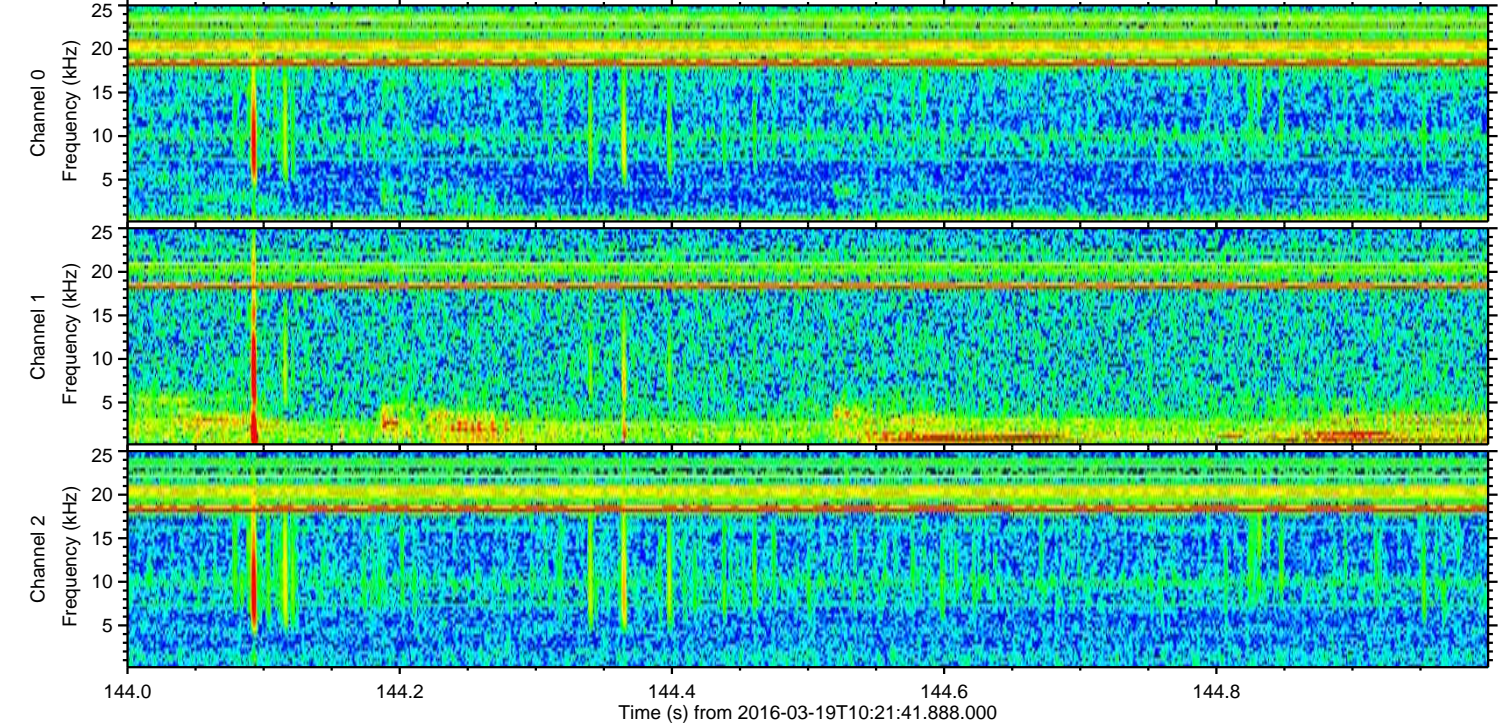
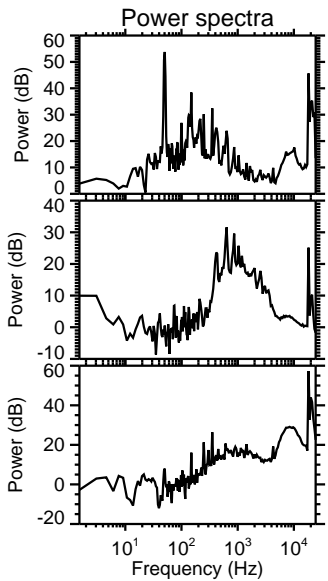
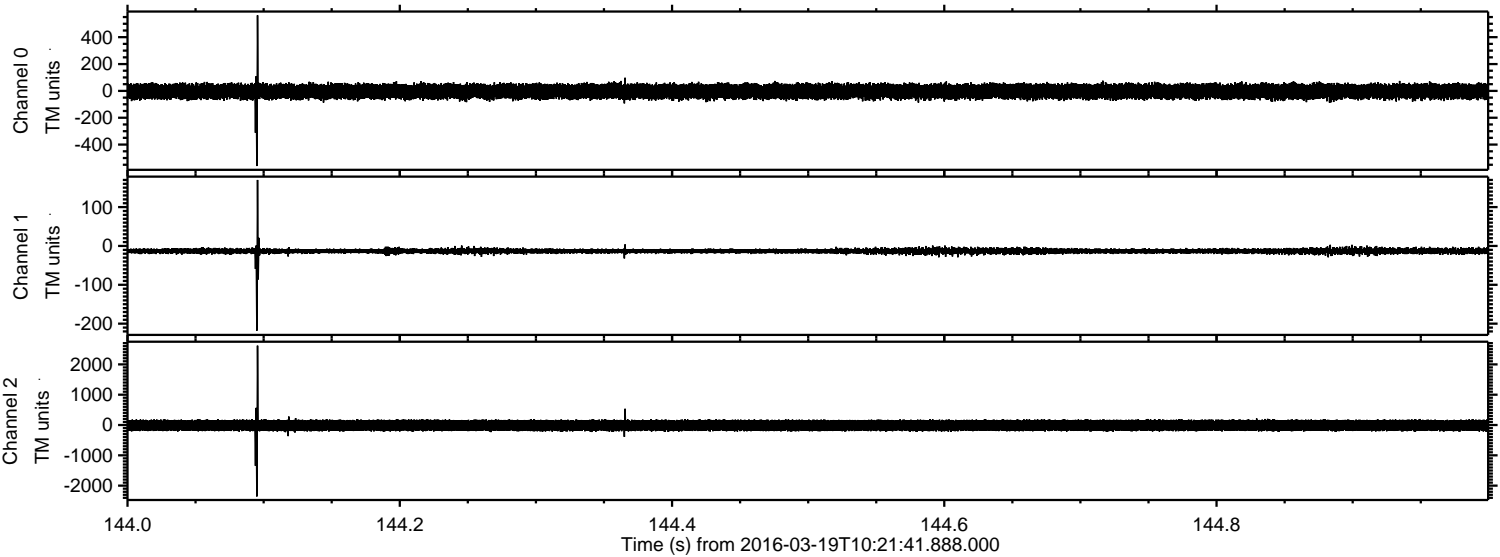

Processed Thu Apr 21 09:48:46 2016 by ELM ver.2012-10-06 from 001__elm20160319_102140__dat00.bin

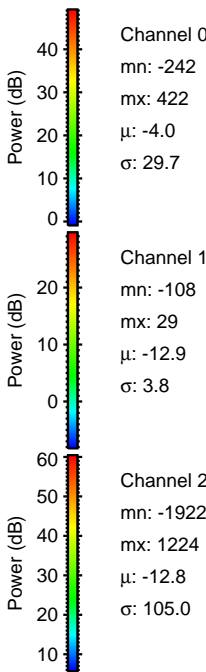
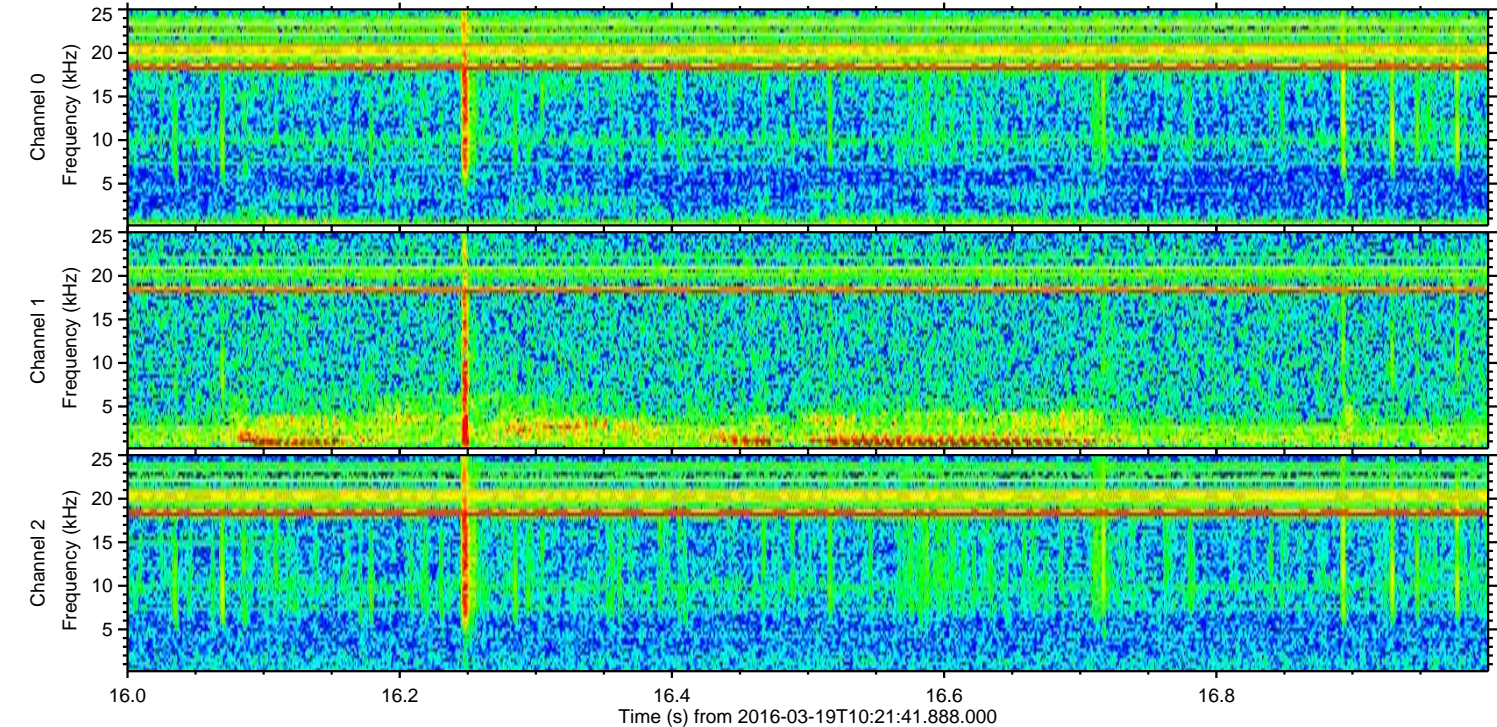
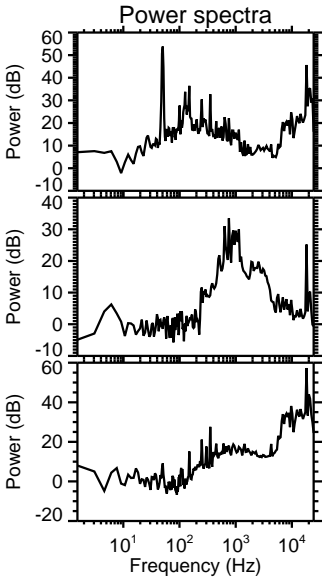
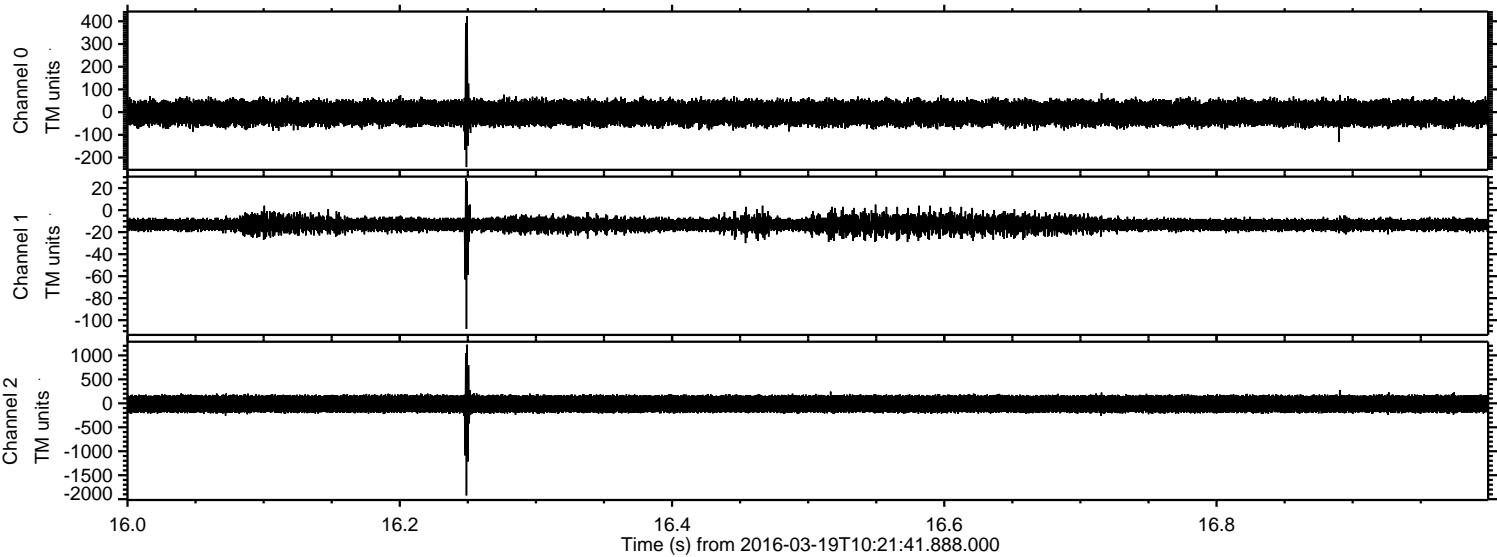

ELMAVAN 3D WAVEFORMS (Measured data sampled at 50 kHz) 51000 packets of 144 samples from 2016-03-19T10:21:41.888.000. Part 111/147

Processed Thu Apr 21 09:48:47 2016 by ELM ver.2012-10-06 from 001__elm20160319_102140__dat00.bin

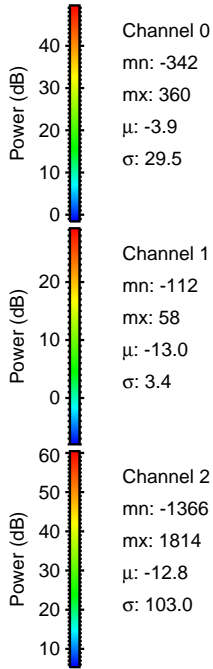
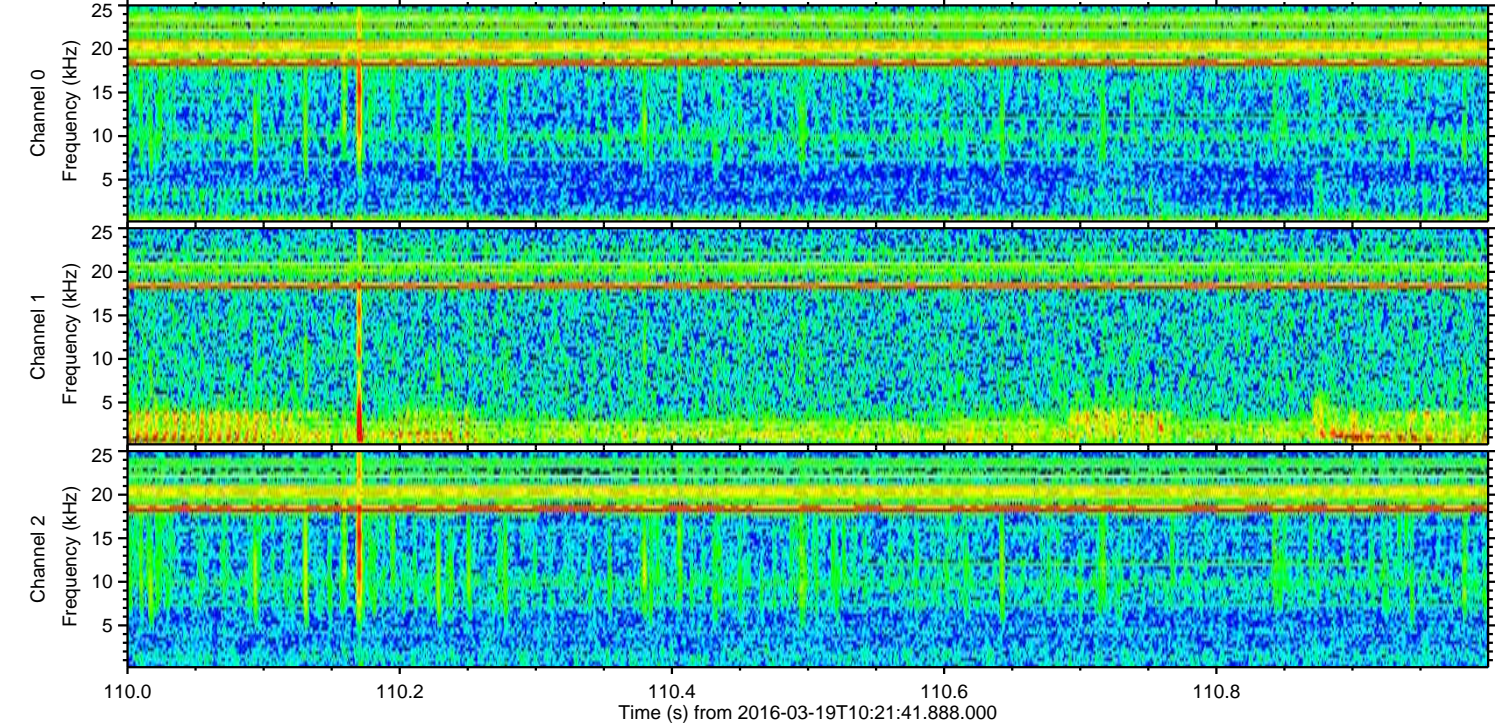
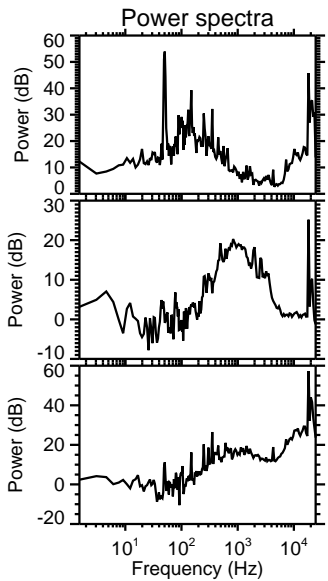
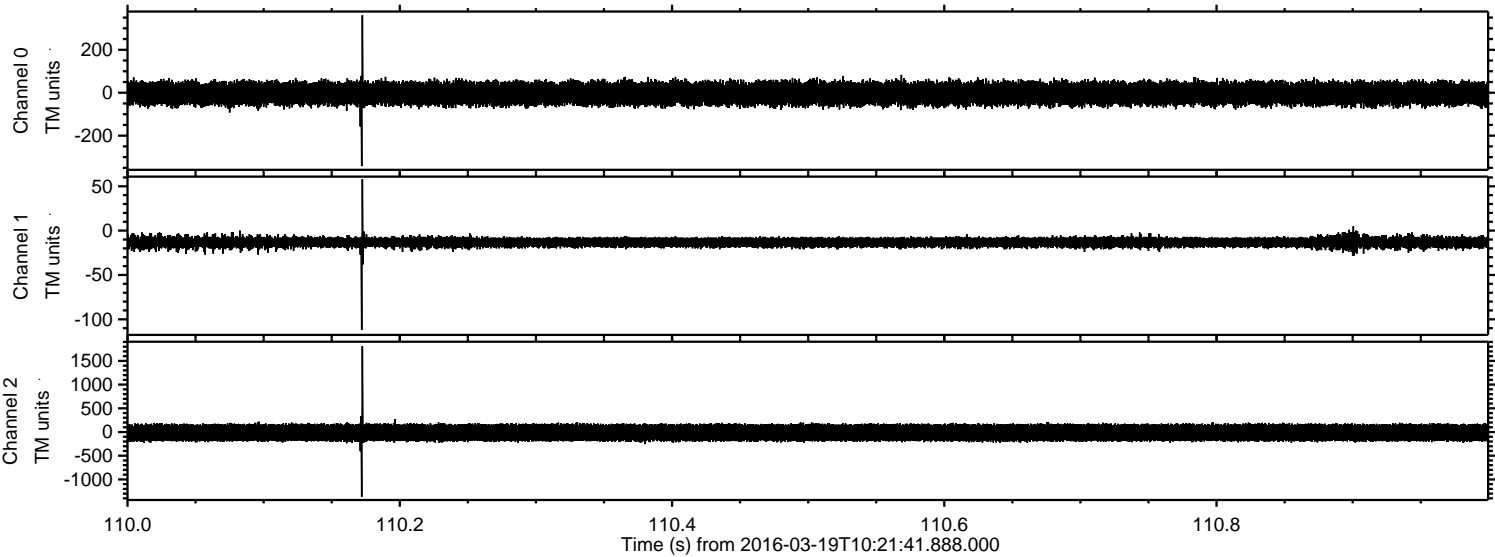

Processed Thu Apr 21 09:48:48 2016 by ELM ver.2012-10-06 from 001__elm20160319_102140__dat00.bin

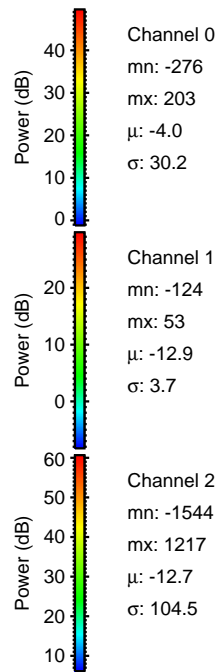
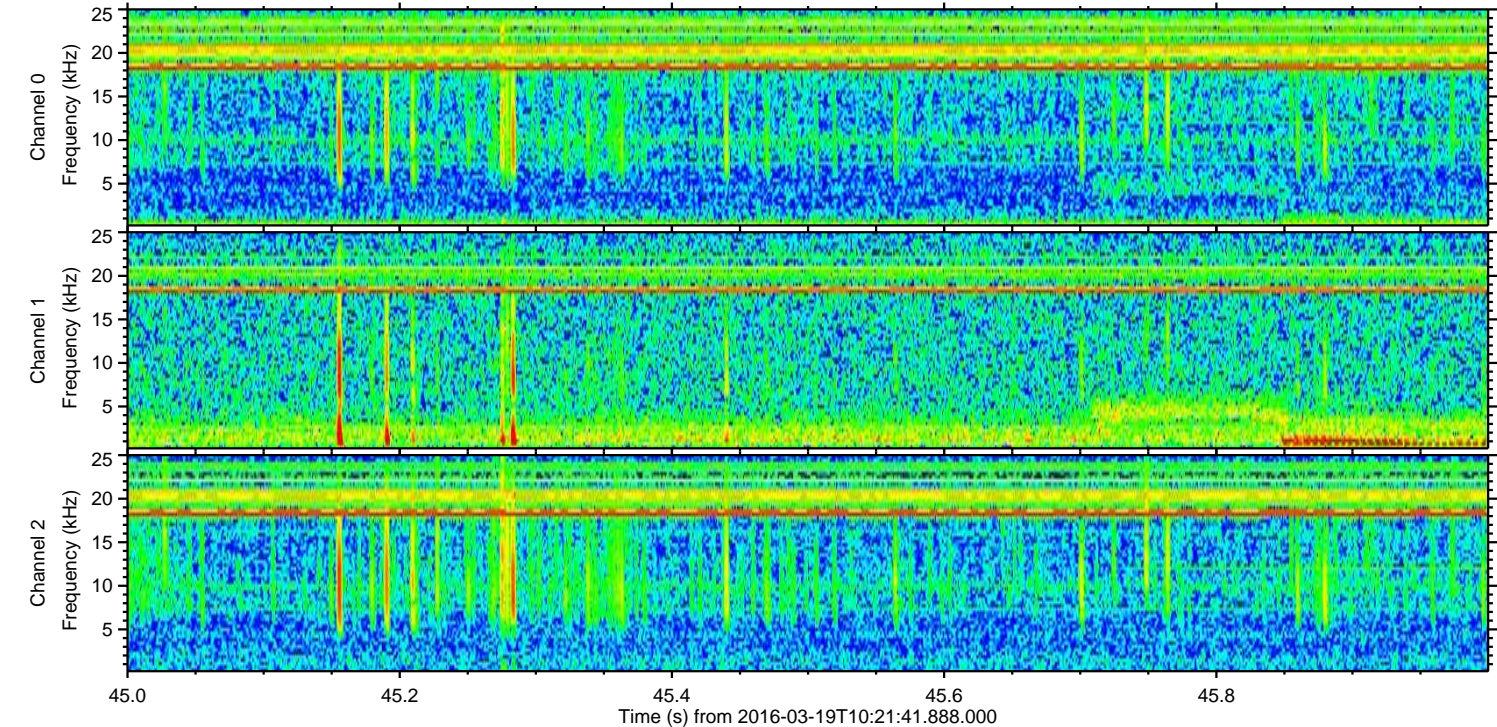
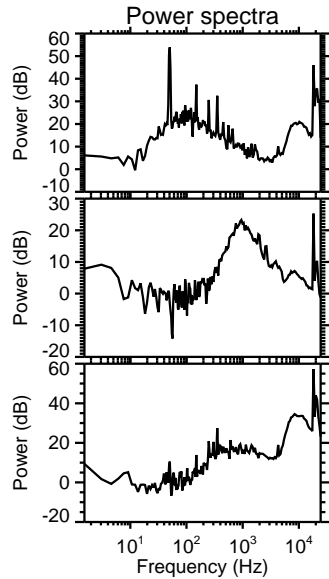
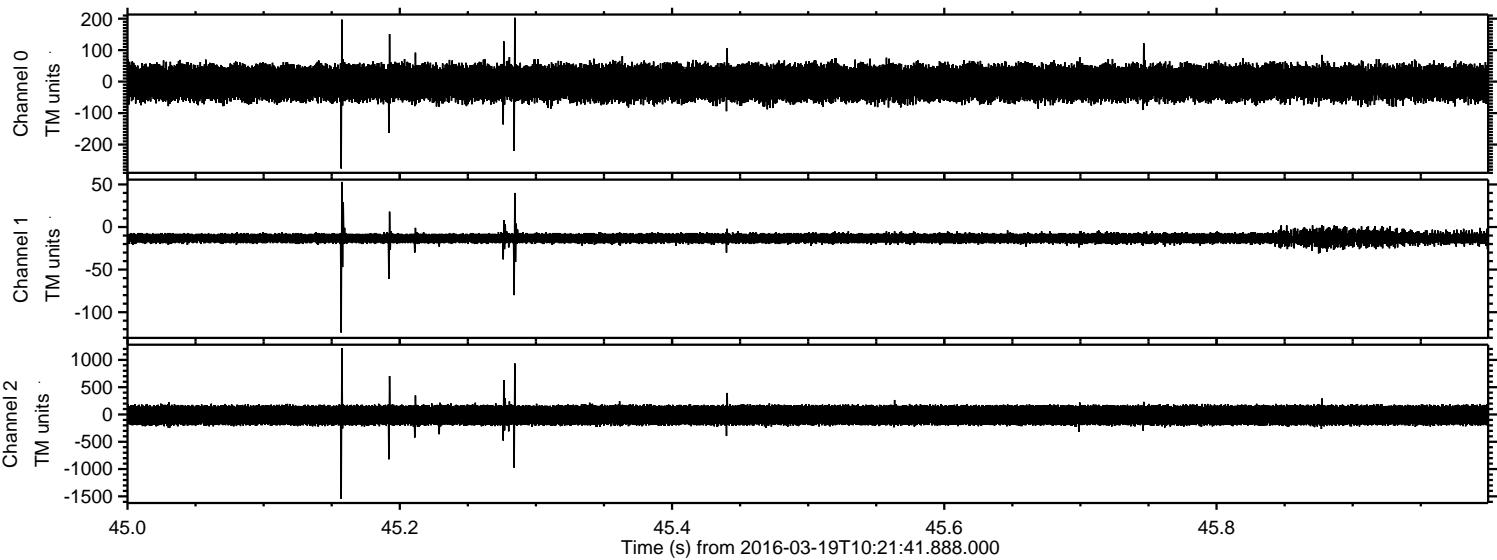

Processed Thu Apr 21 09:48:49 2016 by ELM ver.2012-10-06 from 001__elm20160319_102140__dat00.bin

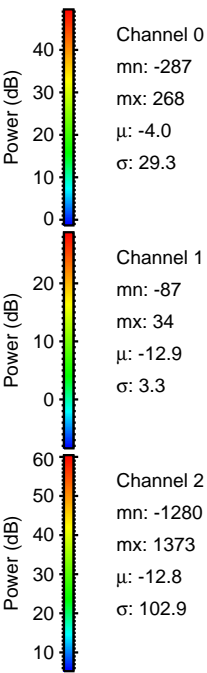
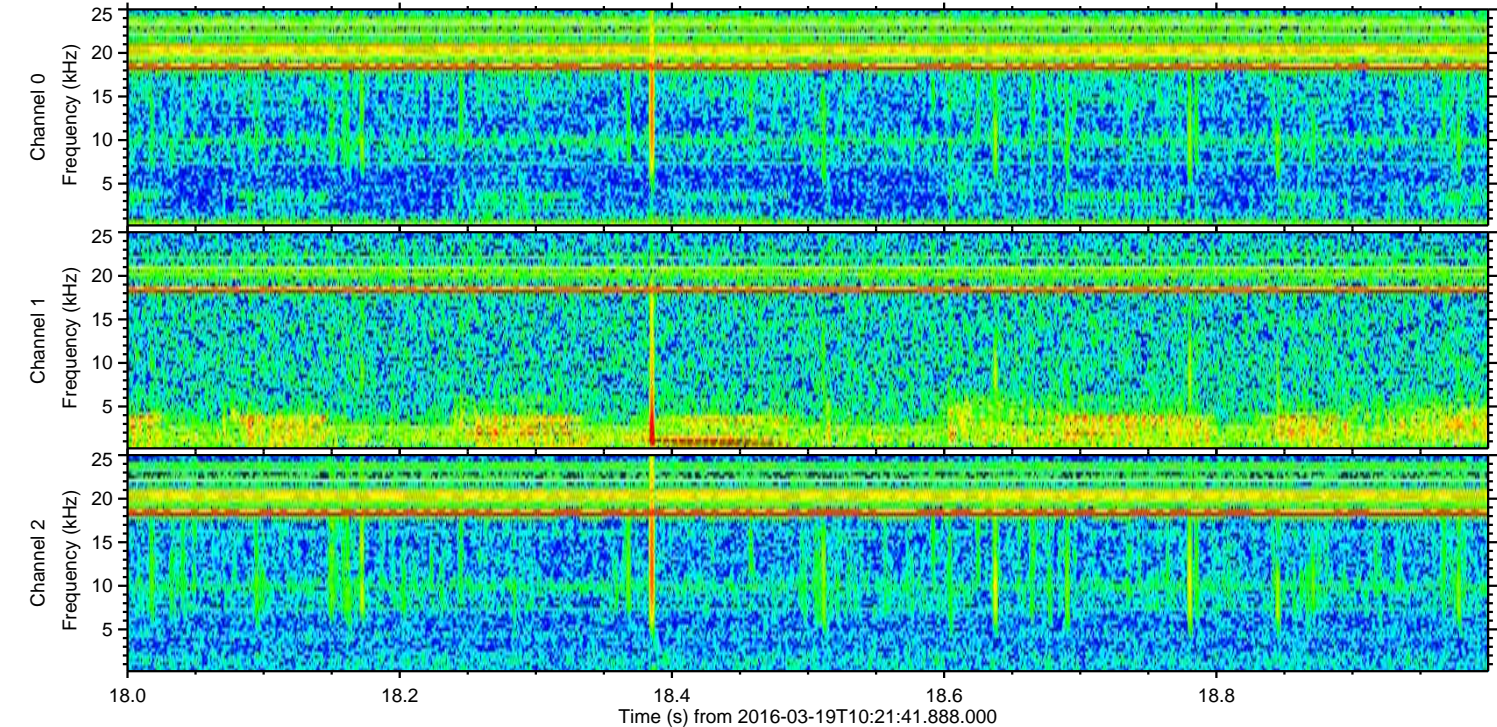
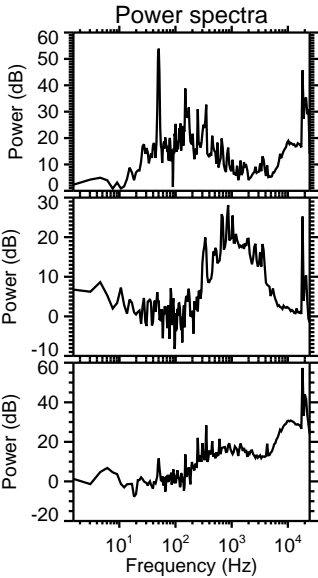
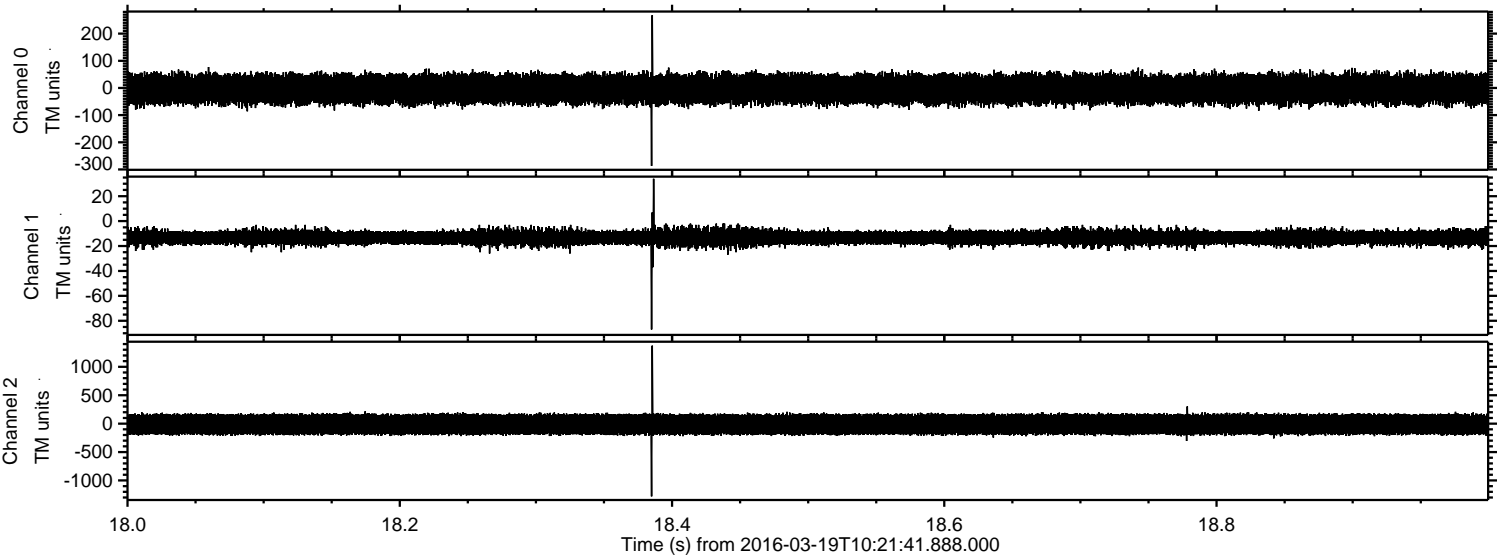

Processed Thu Apr 21 09:48:50 2016 by ELM ver.2012-10-06 from 001__elm20160319_102140__dat00.bin

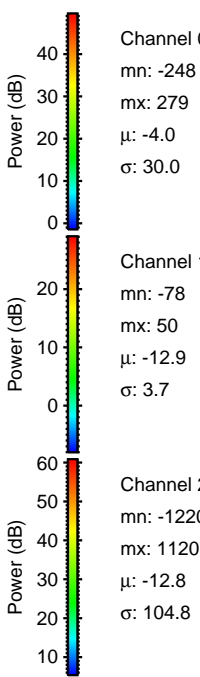
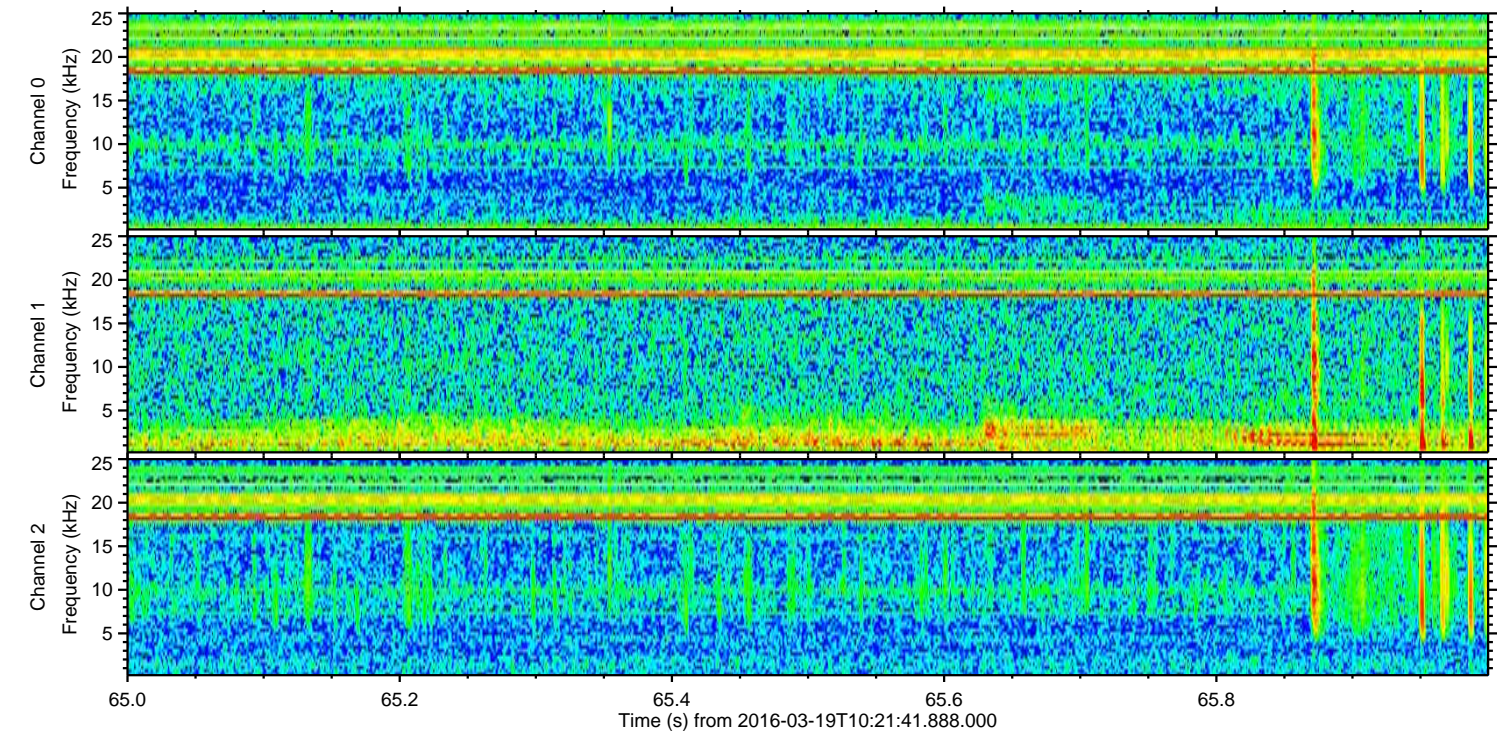
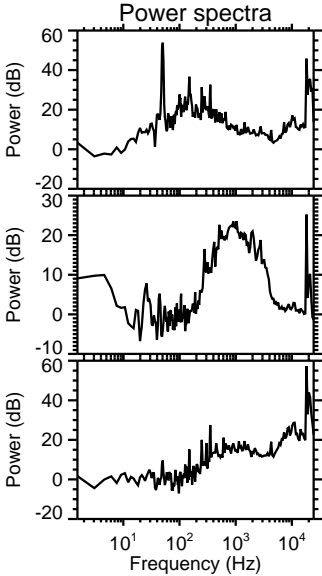
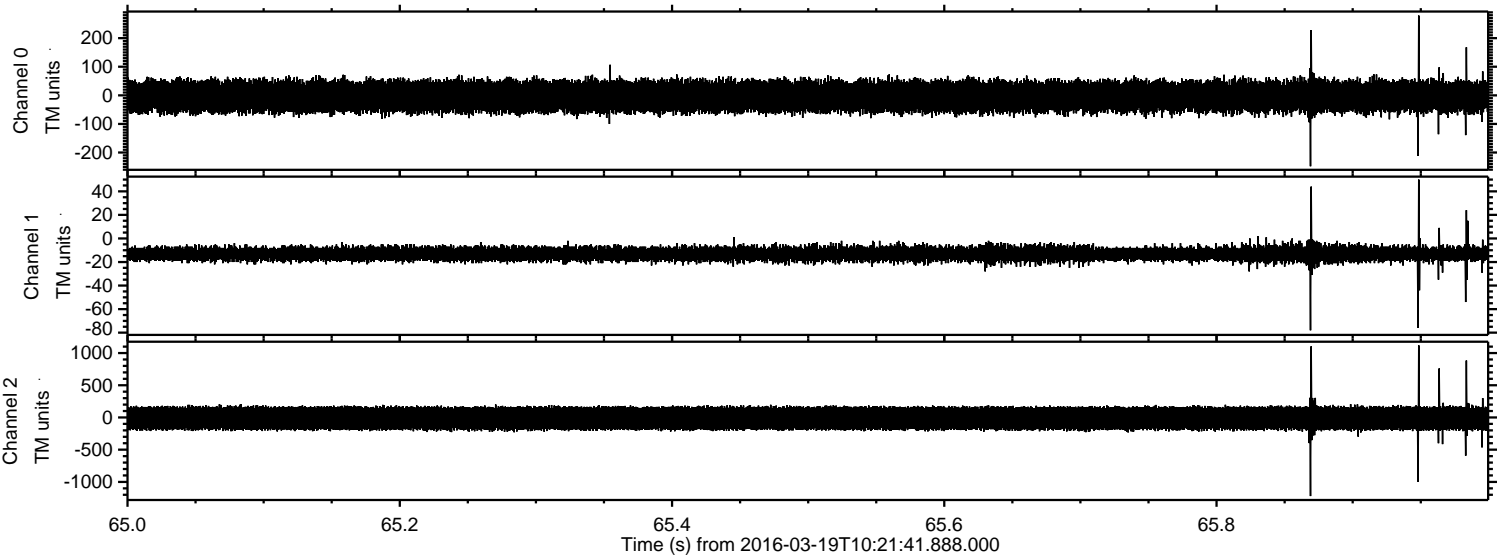

Channel 0
mn: -248
mx: 279
 μ : -4.0
 σ : 30.0

Channel 1
mn: -78
mx: 50
 μ : -12.9
 σ : 3.7

Channel 2
mn: -1220
mx: 1120
 μ : -12.8
 σ : 104.8

Processed Thu Apr 21 09:48:51 2016 by ELM ver.2012-10-06 from 001__elm20160319_102140__dat00.bin

