

ELMAVAN 3D WAVEFORMS (Measured data sampled at 50 kHz) 51000 packets of 144 samples from 2016-03-19T07:51:35.089.999.

Processed Thu Apr 21 09:14:25 2016 by ELM ver.2012-10-06 from 001__elm20160319_075134__dat00.bin

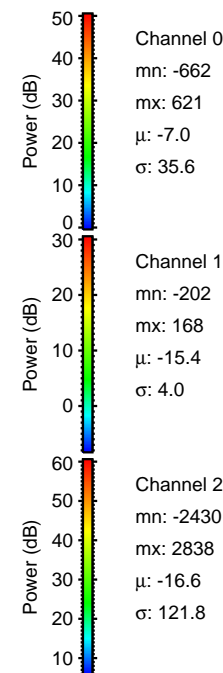
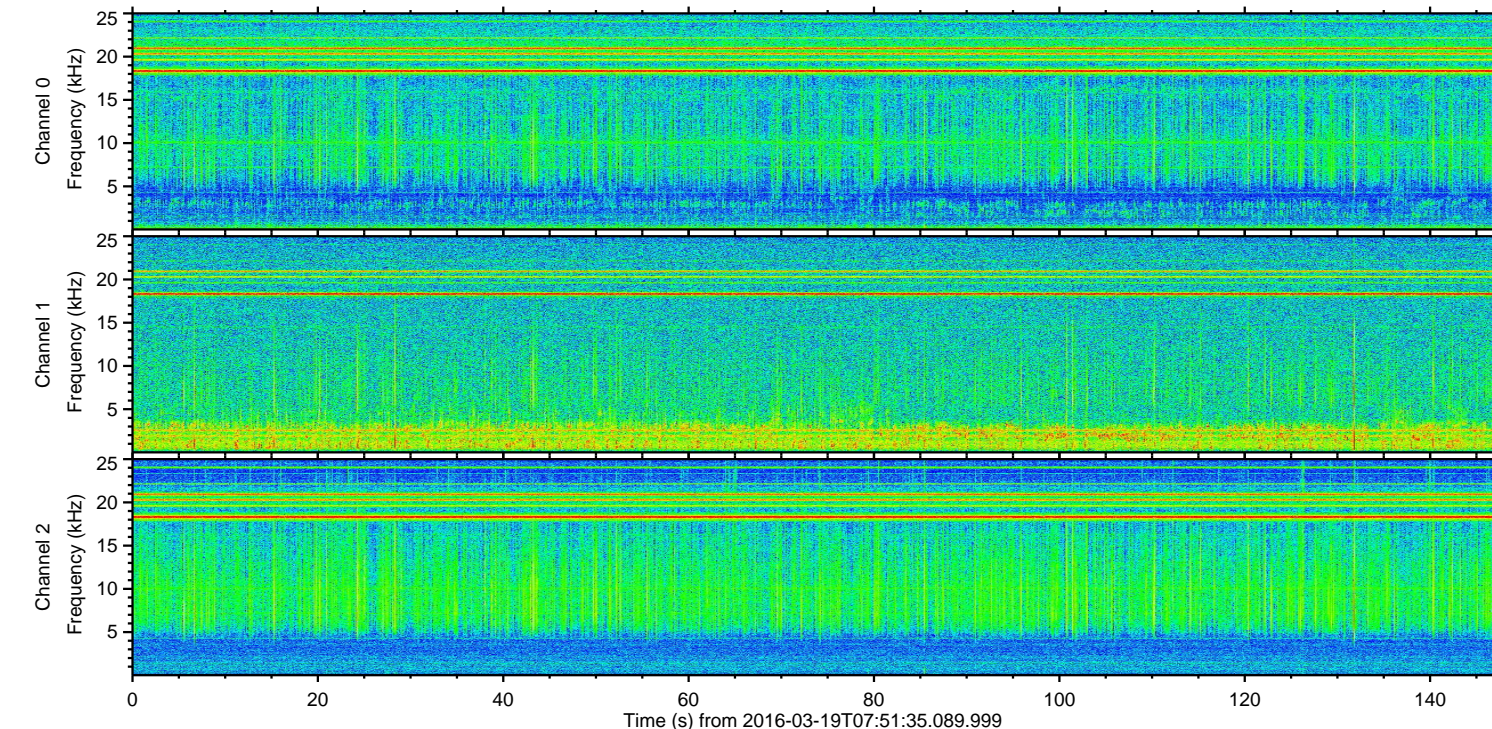
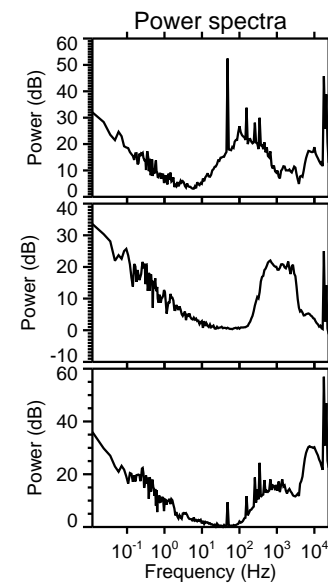
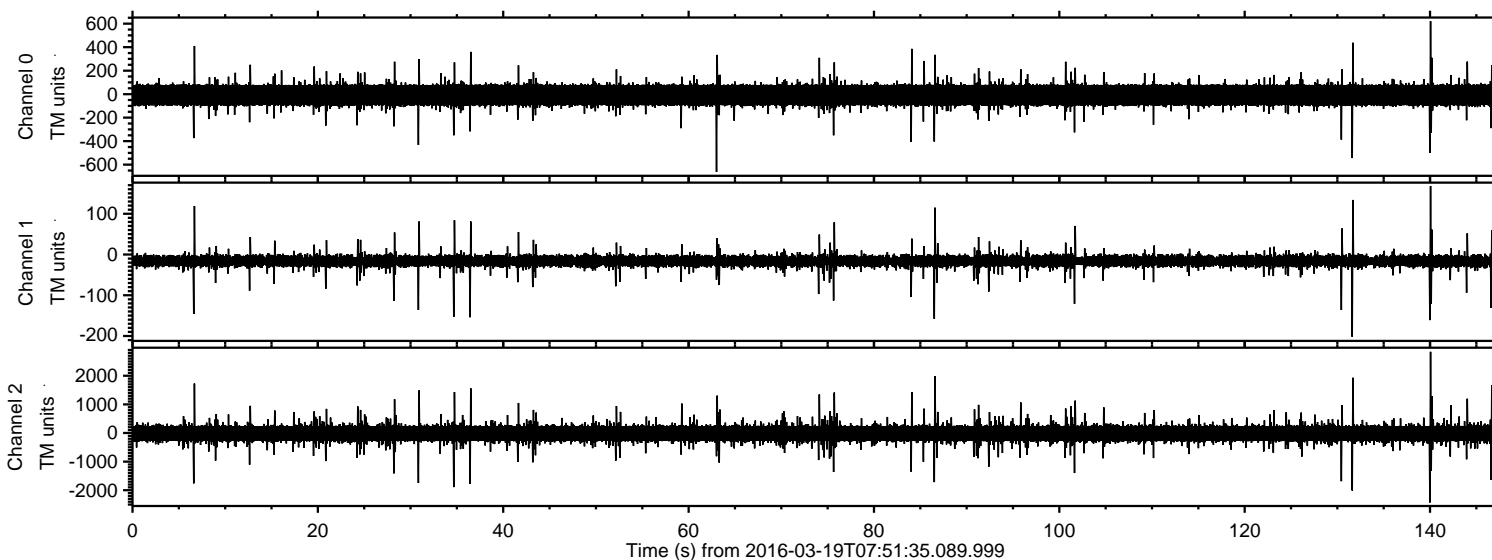

ELMAVAN 3D WAVEFORMS (Measured data sampled at 50 kHz) 51000 packets of 144 samples from 2016-03-19T07:51:35.089.999. Part 141/147

Processed Thu Apr 21 09:14:37 2016 by ELM ver.2012-10-06 from 001__elm20160319_075134__dat00.bin

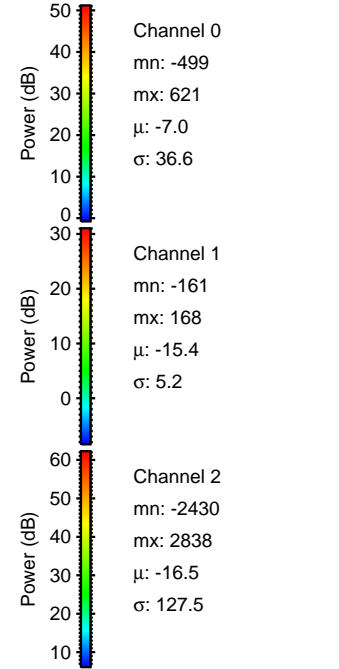
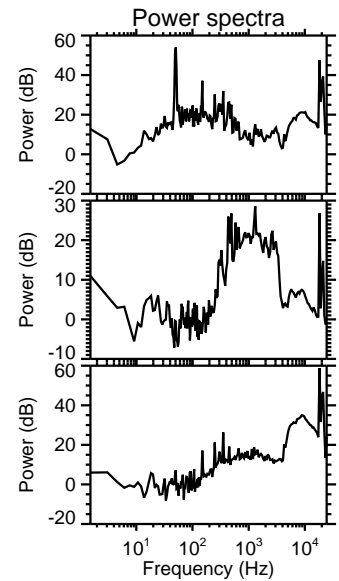
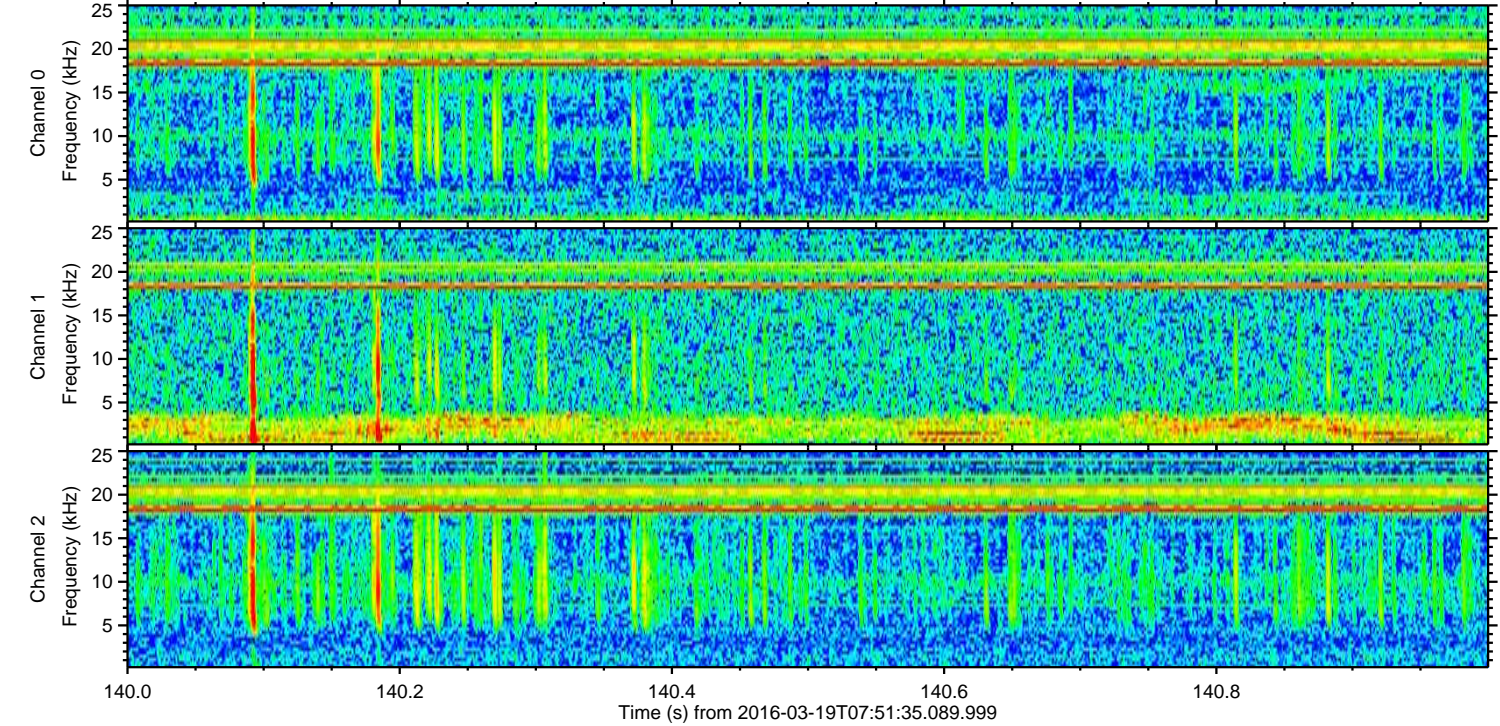
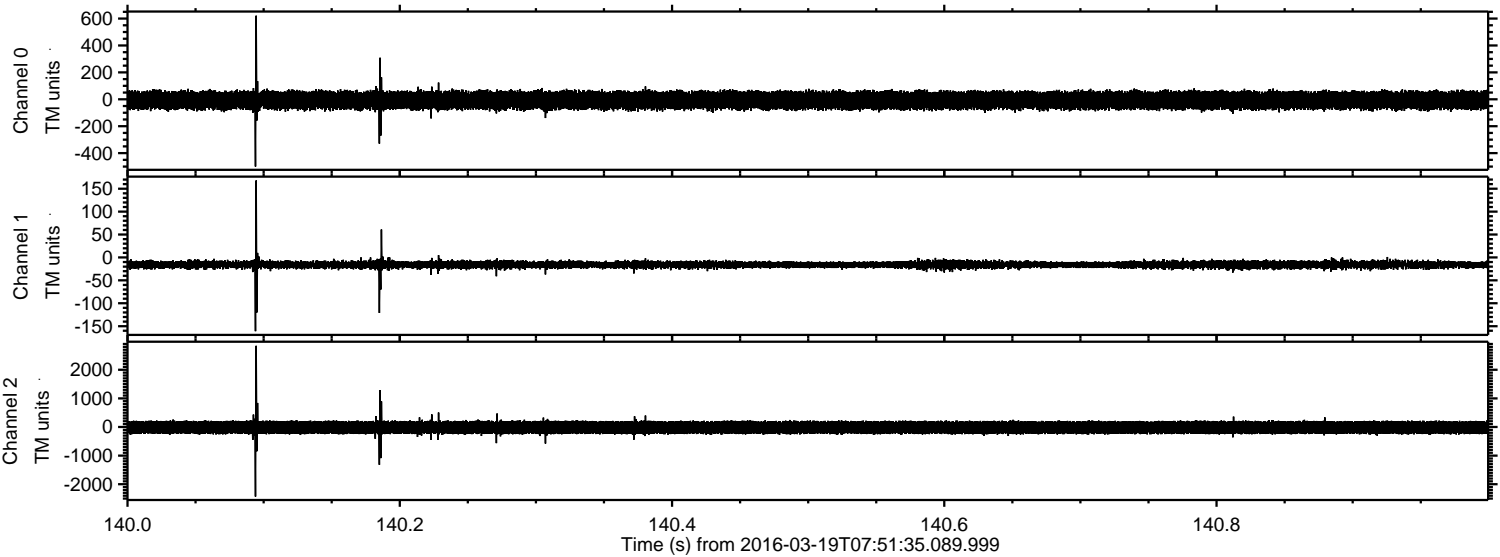

ELMAVAN 3D WAVEFORMS (Measured data sampled at 50 kHz) 51000 packets of 144 samples from 2016-03-19T07:51:35.089.999. Part 132/147

Processed Thu Apr 21 09:14:38 2016 by ELM ver.2012-10-06 from 001__elm20160319_075134__dat00.bin

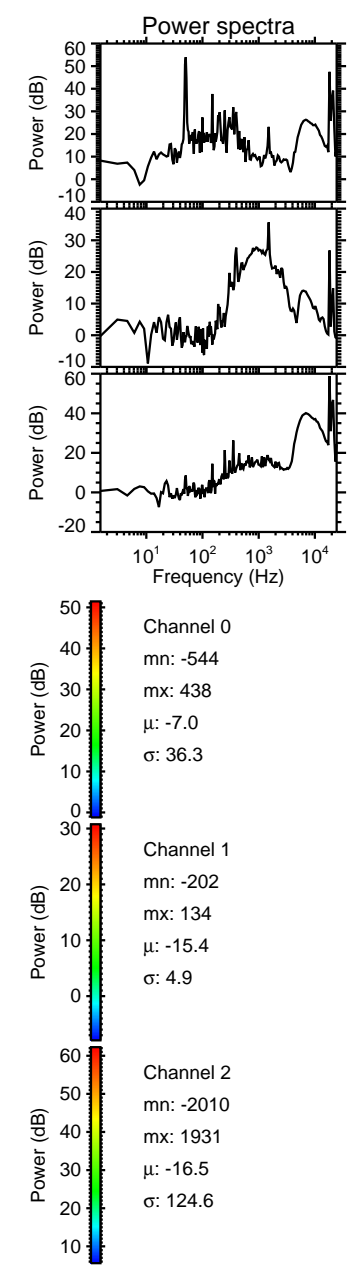
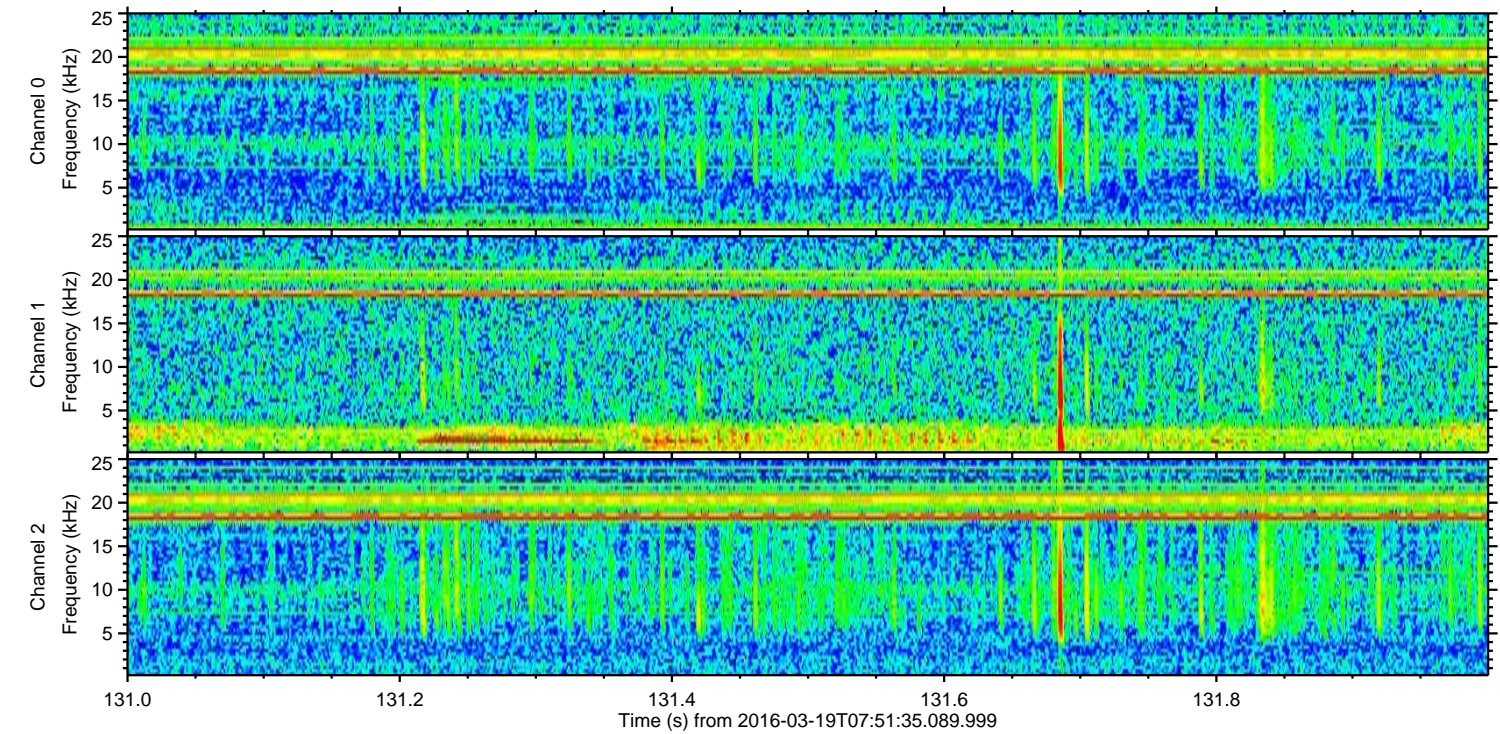
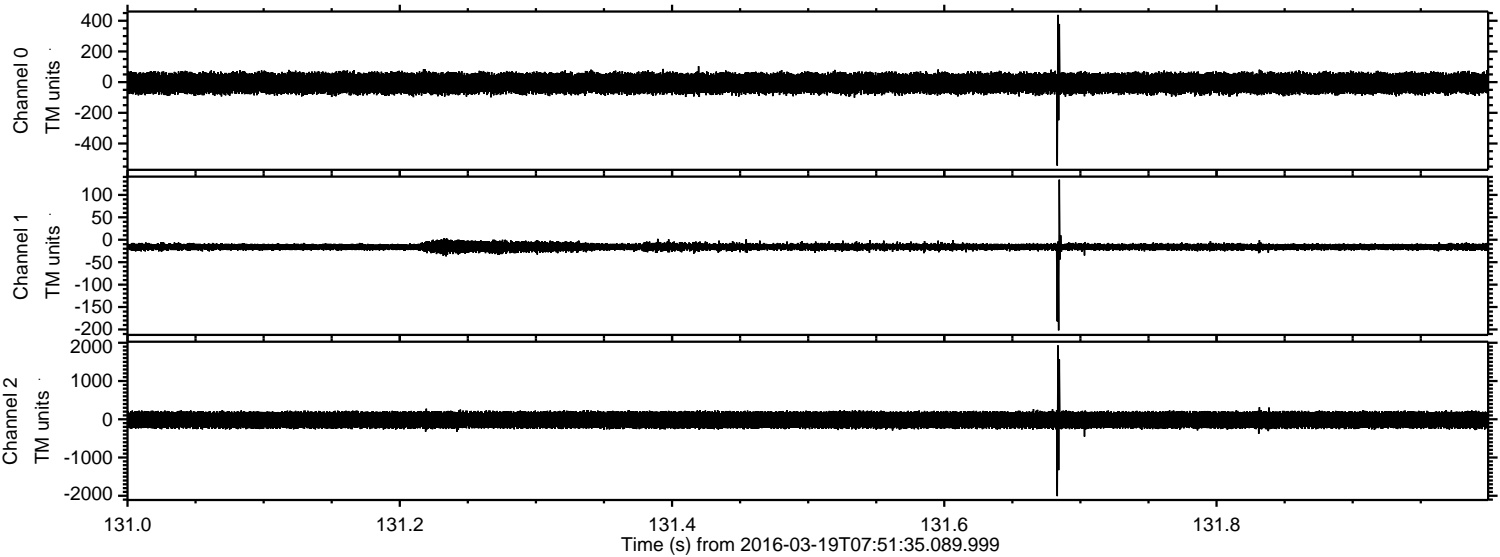

Processed Thu Apr 21 09:14:39 2016 by ELM ver.2012-10-06 from 001__elm20160319_075134__dat00.bin

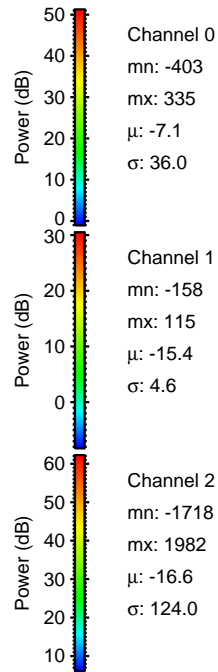
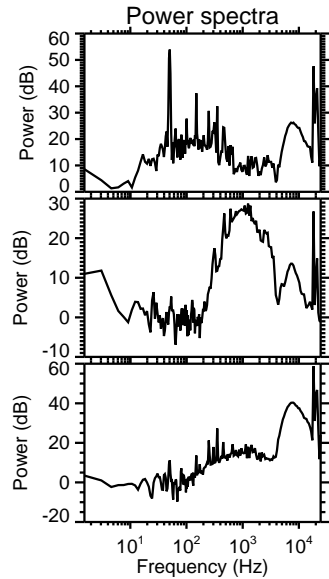
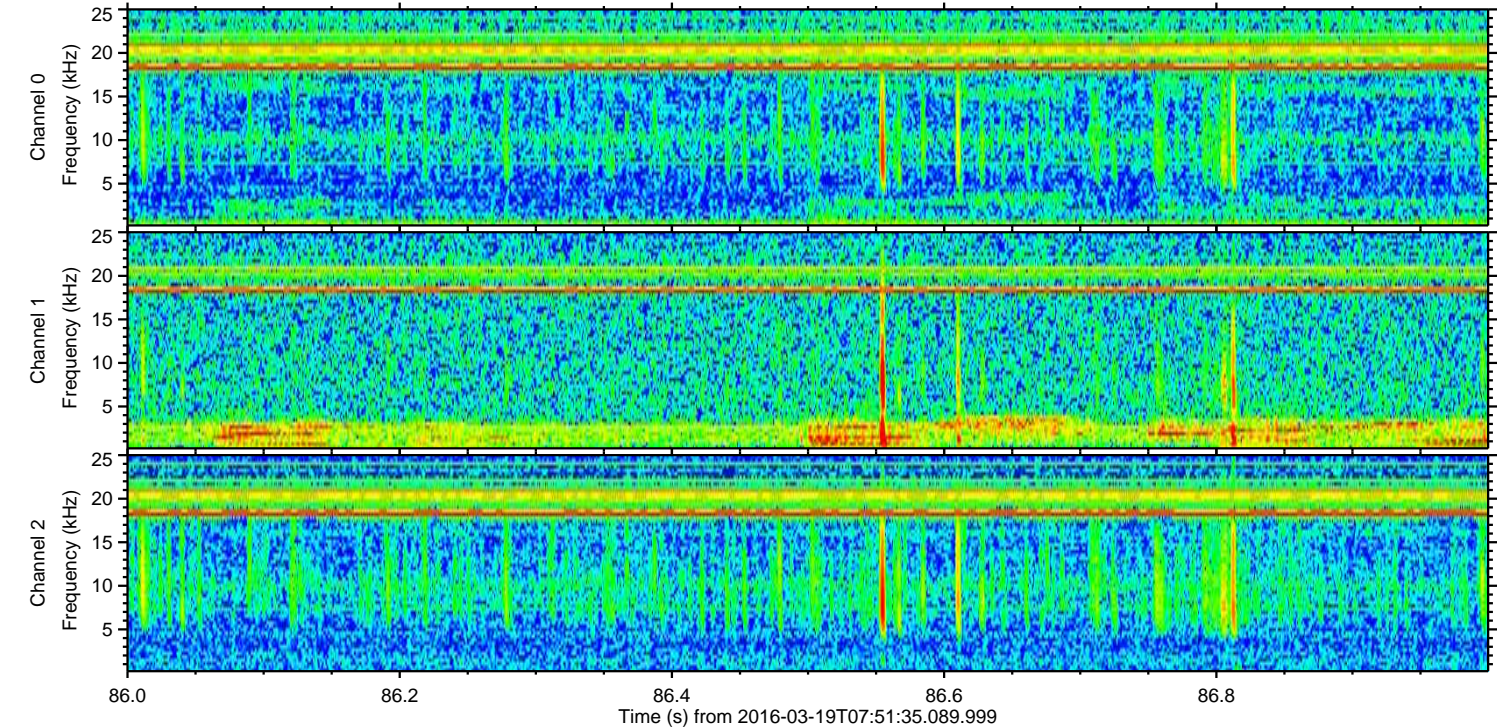
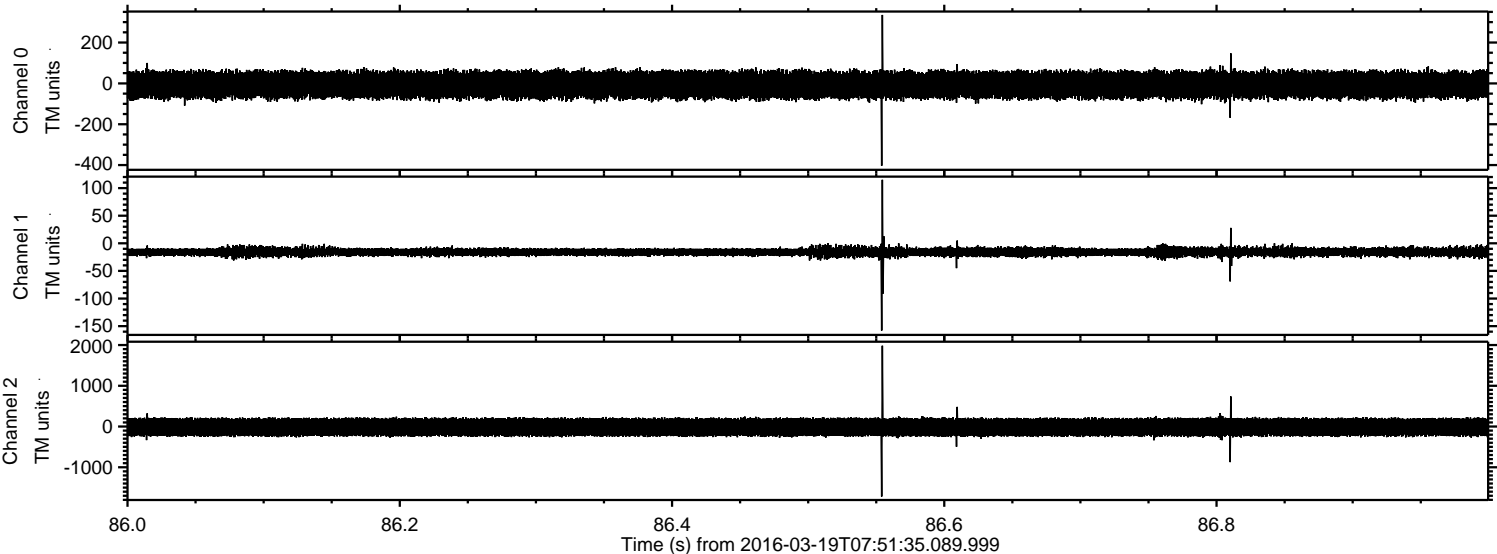

Processed Thu Apr 21 09:14:40 2016 by ELM ver.2012-10-06 from 001__elm20160319_075134__dat00.bin

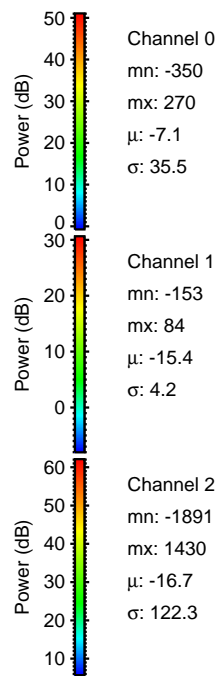
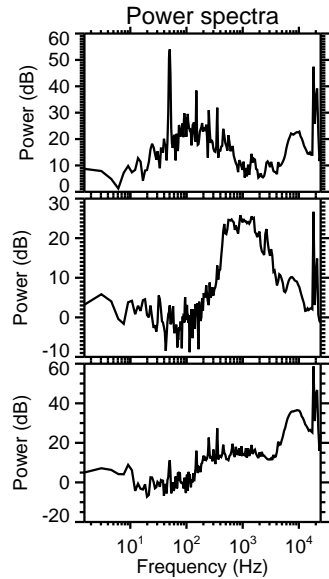
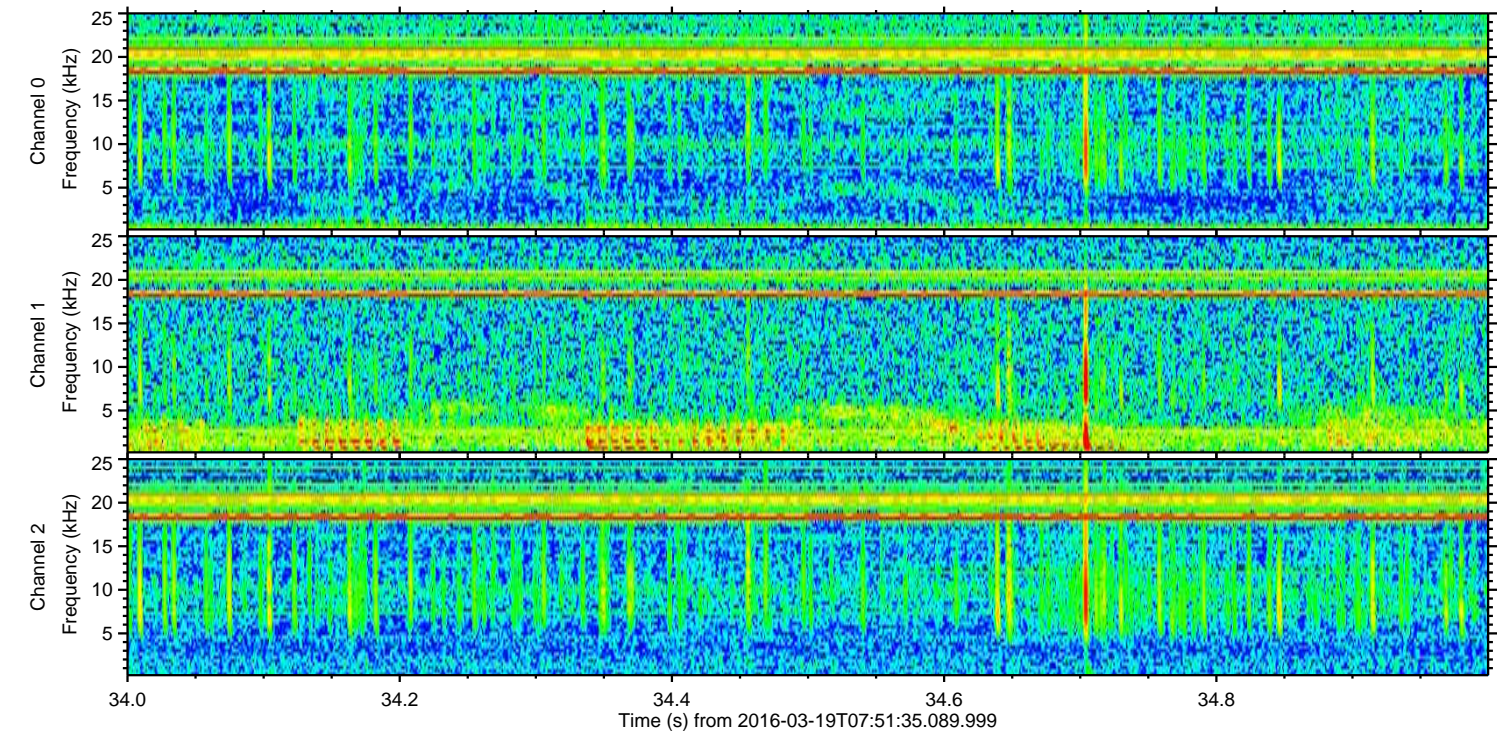
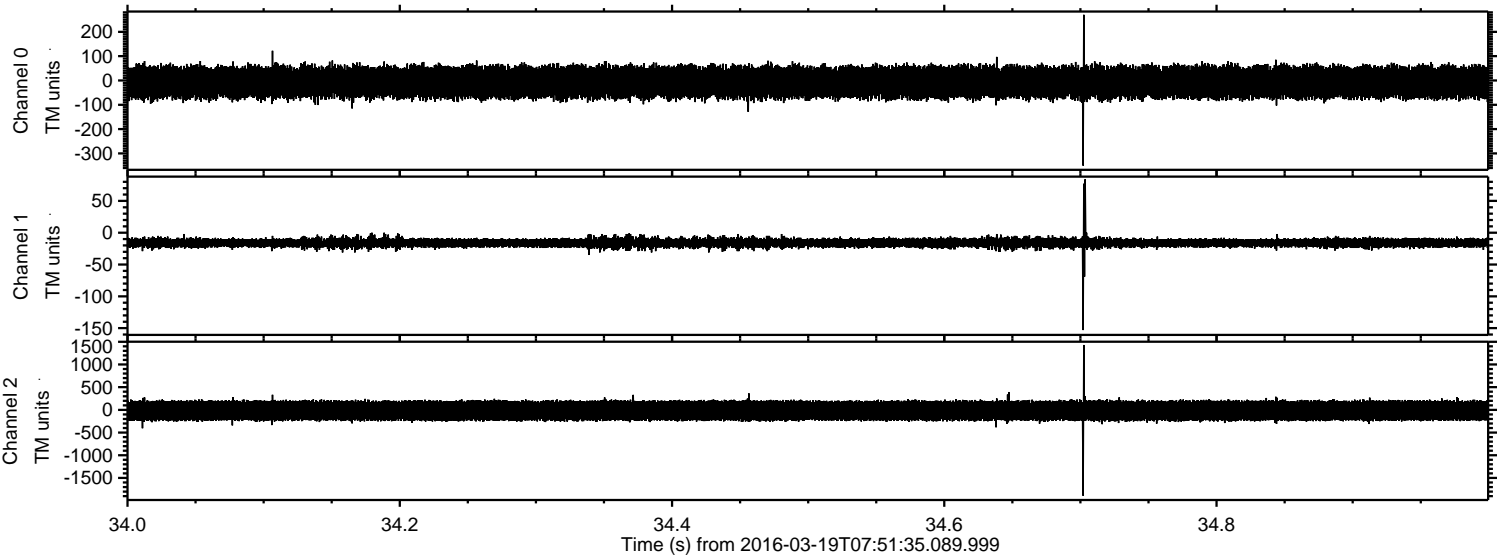

Processed Thu Apr 21 09:14:41 2016 by ELM ver.2012-10-06 from 001__elm20160319_075134__dat00.bin

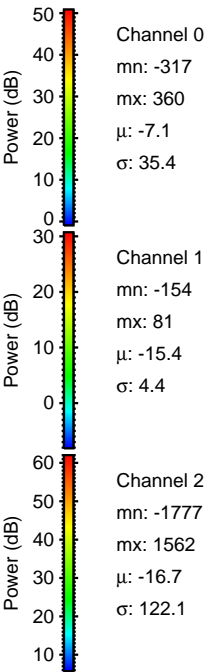
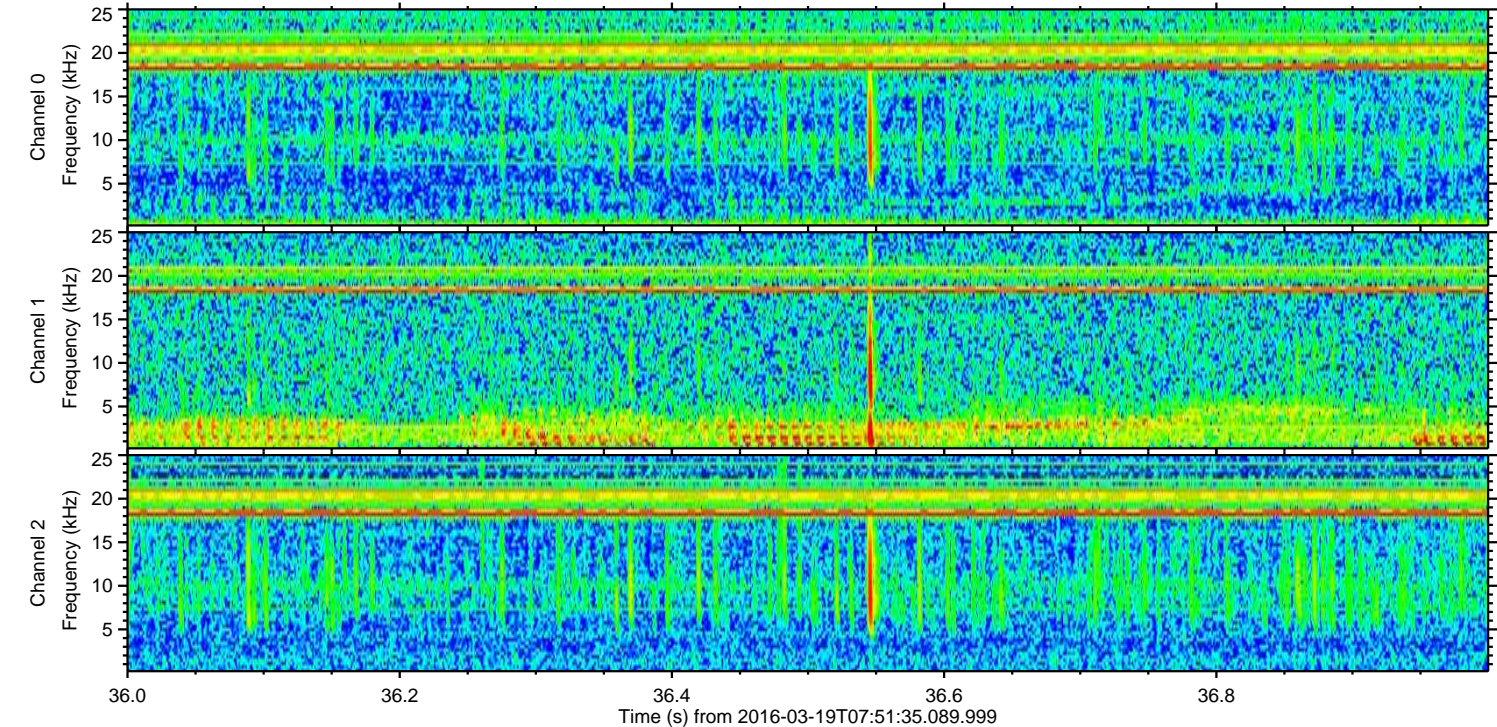
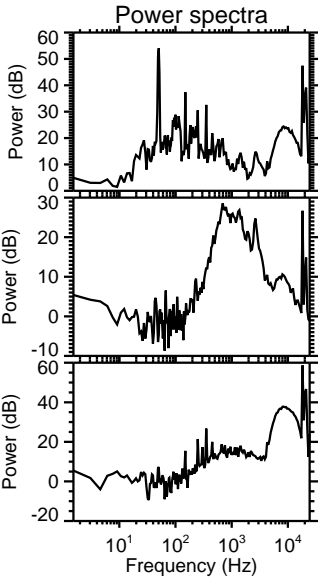
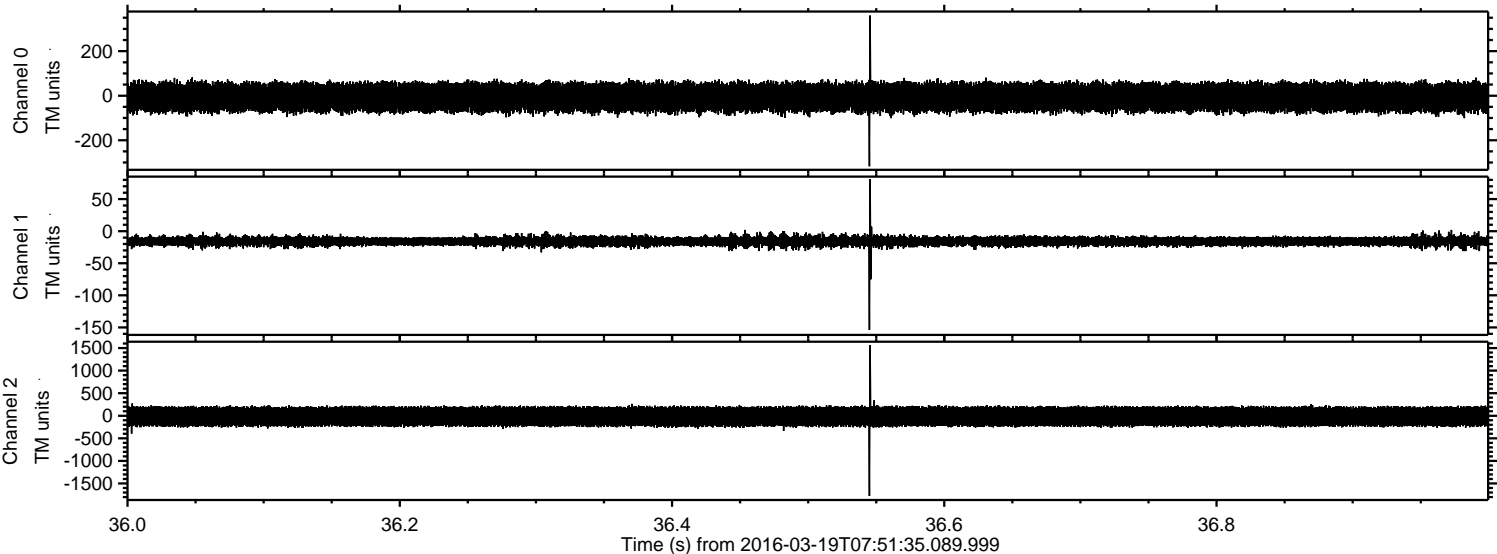

Processed Thu Apr 21 09:14:42 2016 by ELM ver.2012-10-06 from 001__elm20160319_075134__dat00.bin

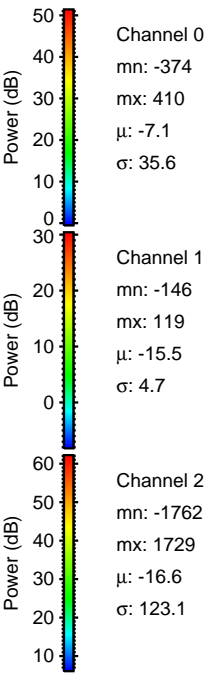
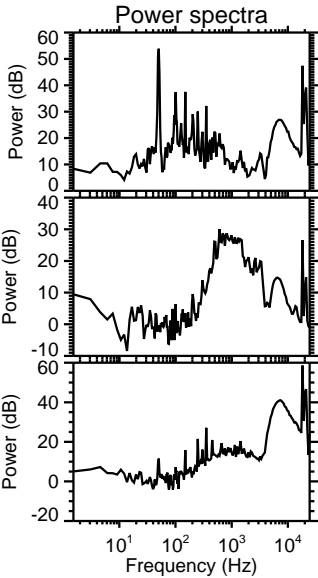
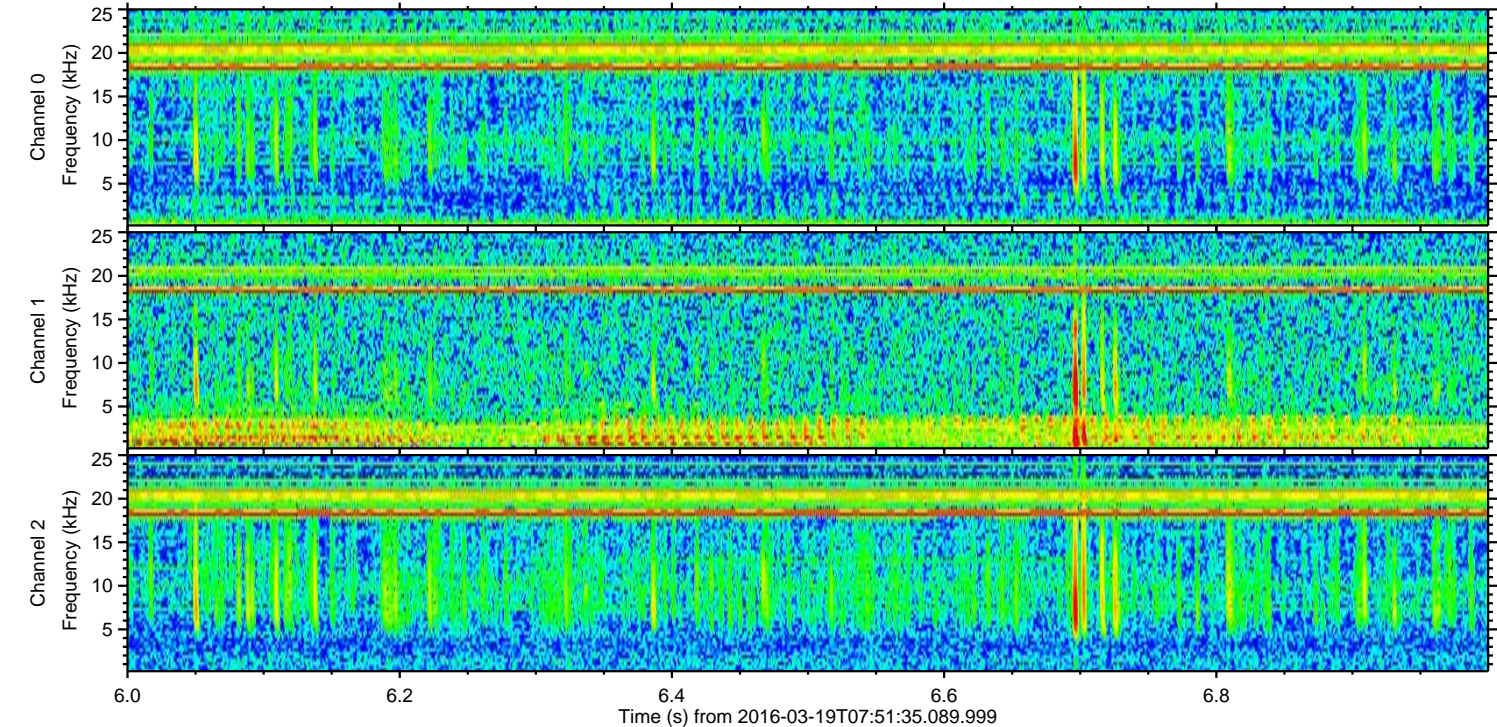
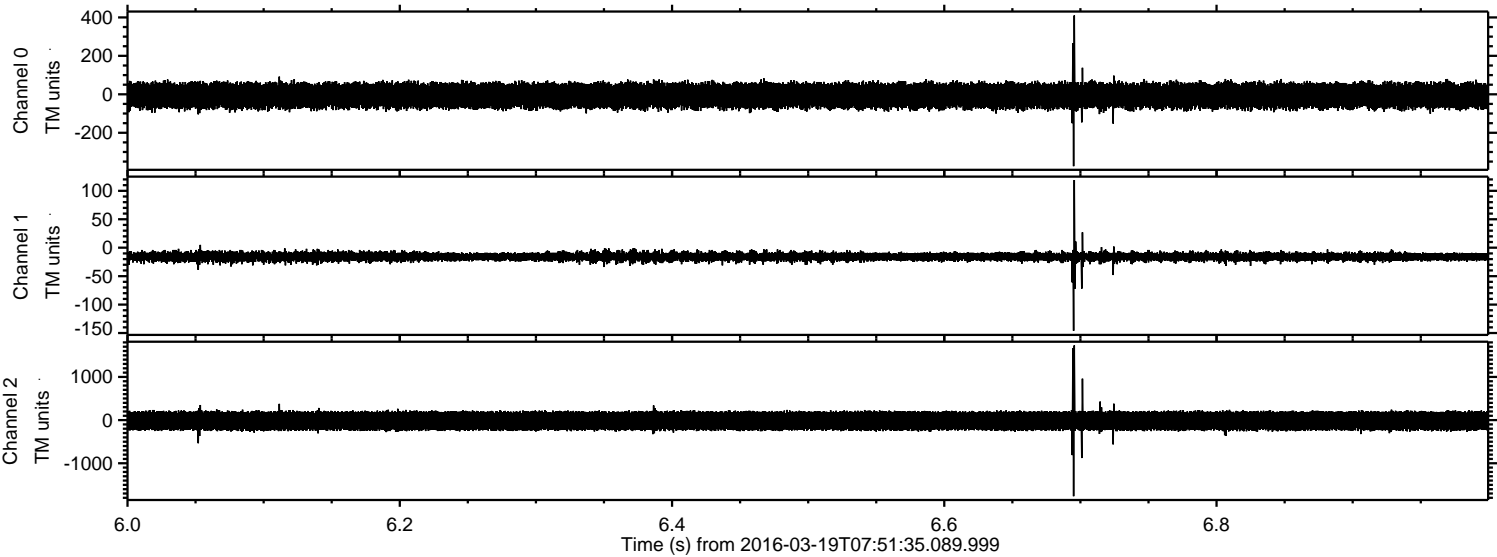

Processed Thu Apr 21 09:14:43 2016 by ELM ver.2012-10-06 from 001__elm20160319_075134__dat00.bin

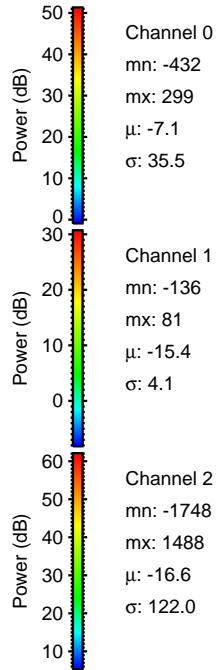
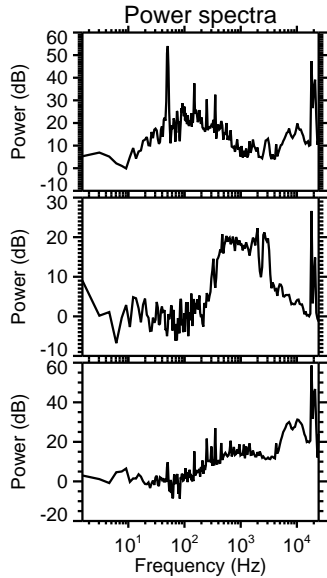
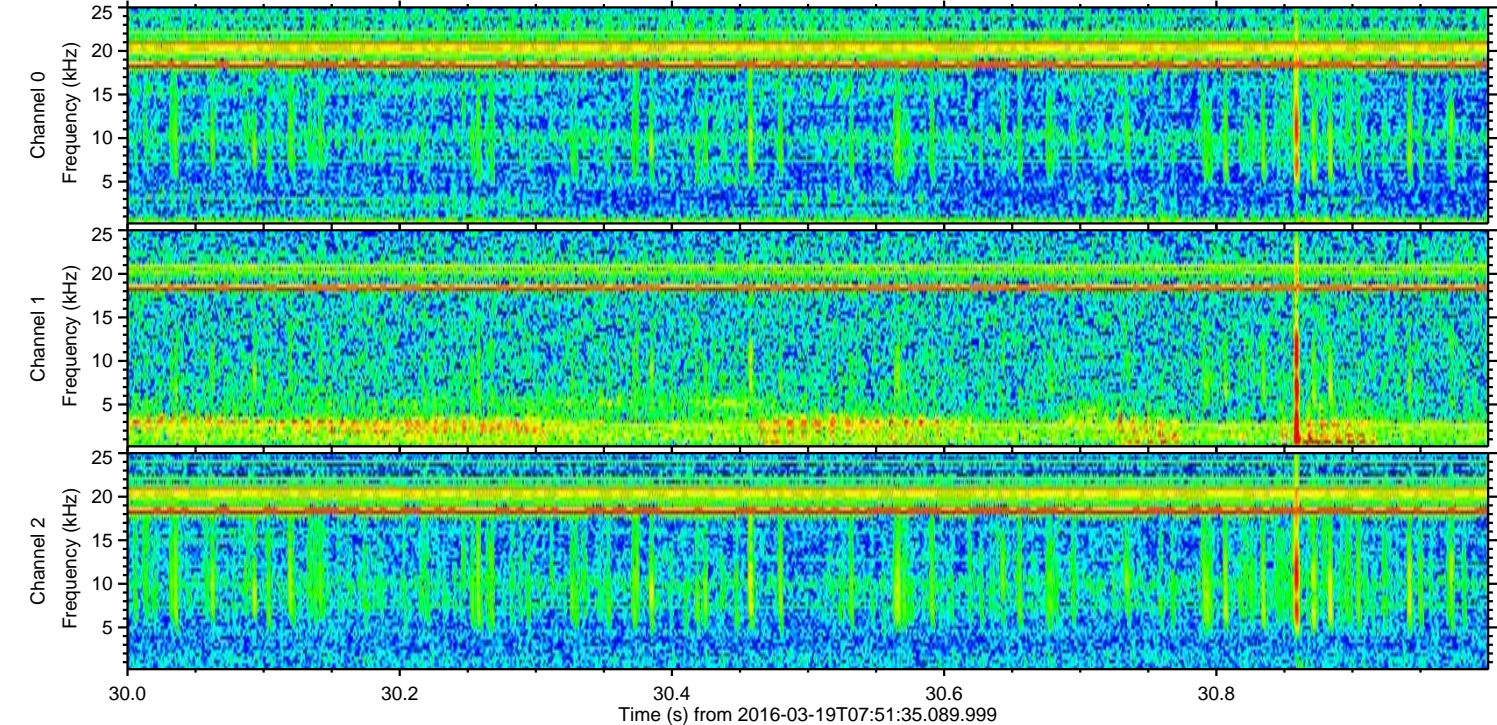
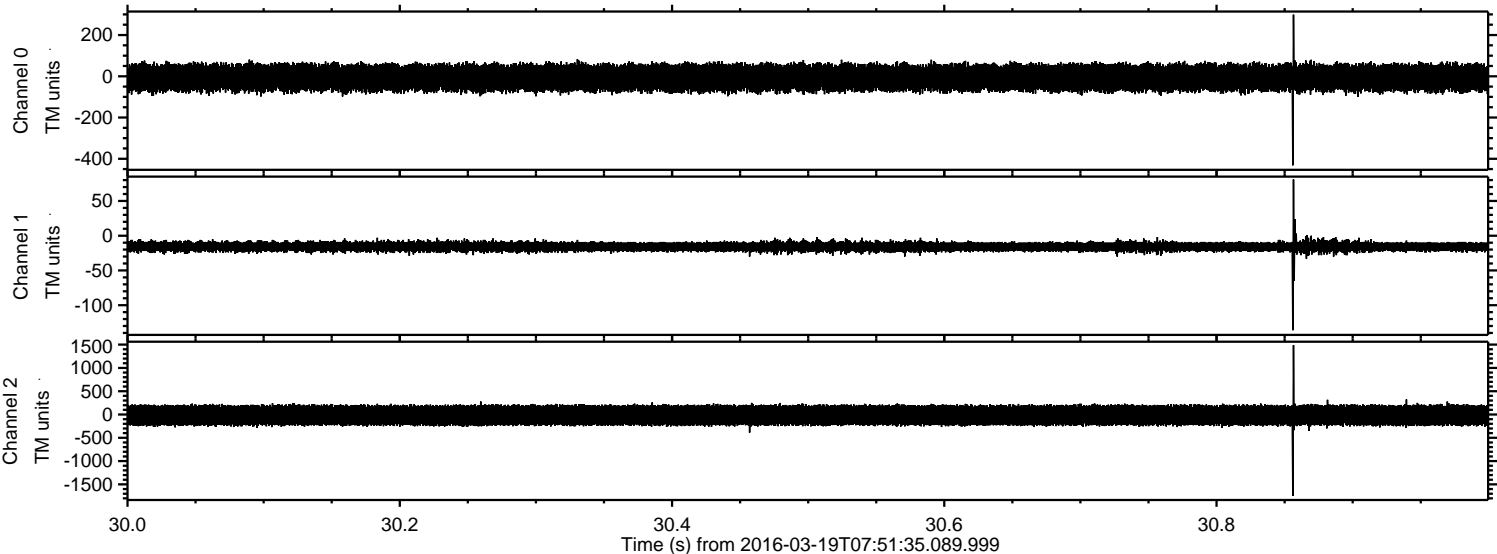

Channel 0
mn: -432
mx: 299
 μ : -7.1
 σ : 35.5

Channel 1
mn: -136
mx: 81
 μ : -15.4
 σ : 4.1

Channel 2
mn: -1748
mx: 1488
 μ : -16.6
 σ : 122.0

ELMAVAN 3D WAVEFORMS (Measured data sampled at 50 kHz) 51000 packets of 144 samples from 2016-03-19T07:51:35.089.999. Part 131/147

Processed Thu Apr 21 09:14:44 2016 by ELM ver.2012-10-06 from 001__elm20160319_075134__dat00.bin

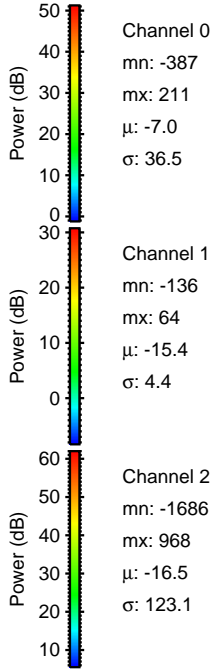
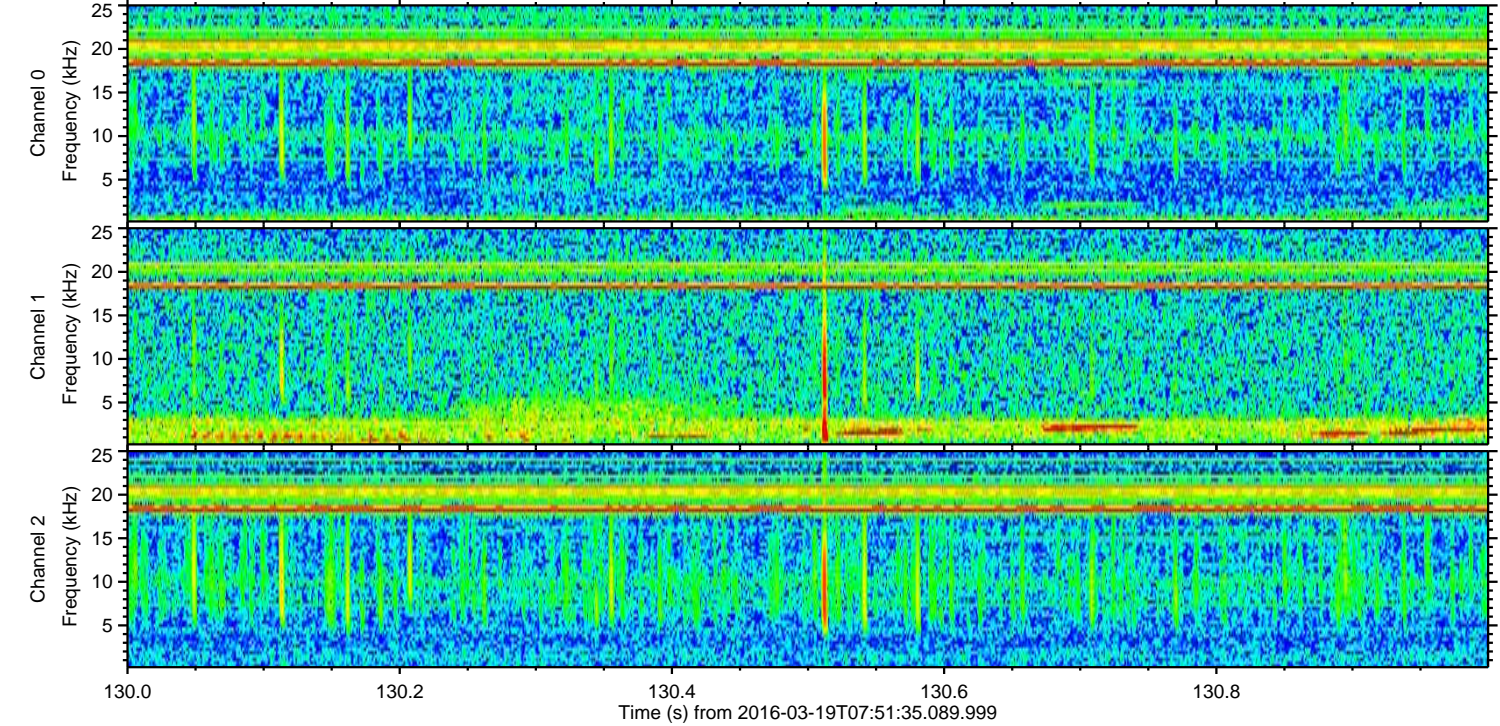
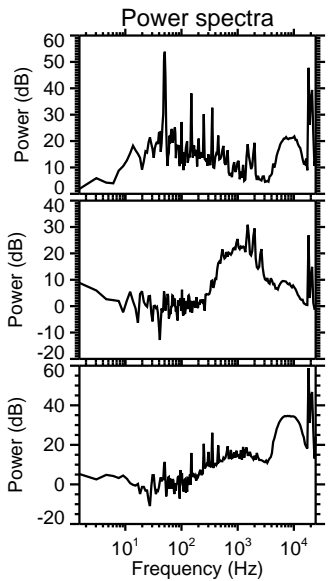
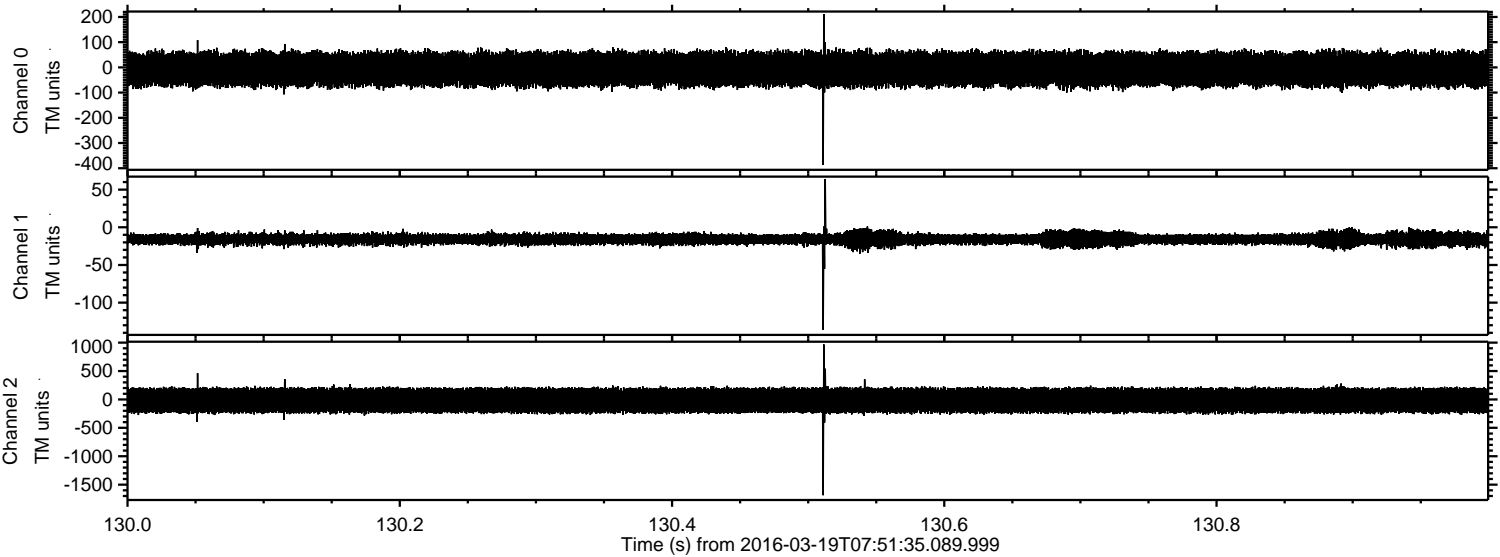

Processed Thu Apr 21 09:14:45 2016 by ELM ver.2012-10-06 from 001__elm20160319_075134__dat00.bin

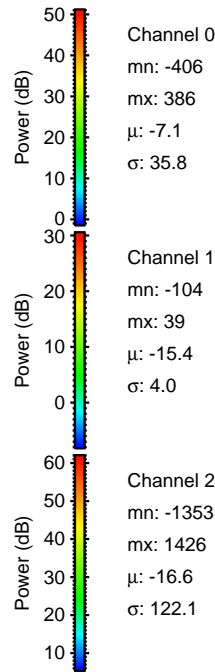
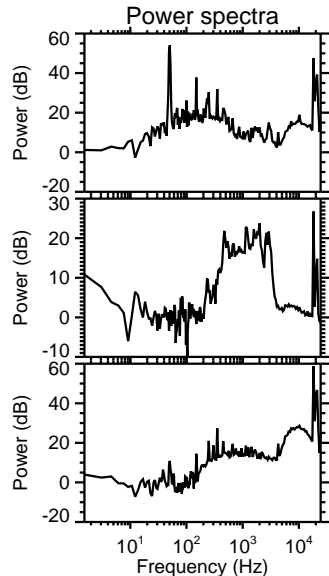
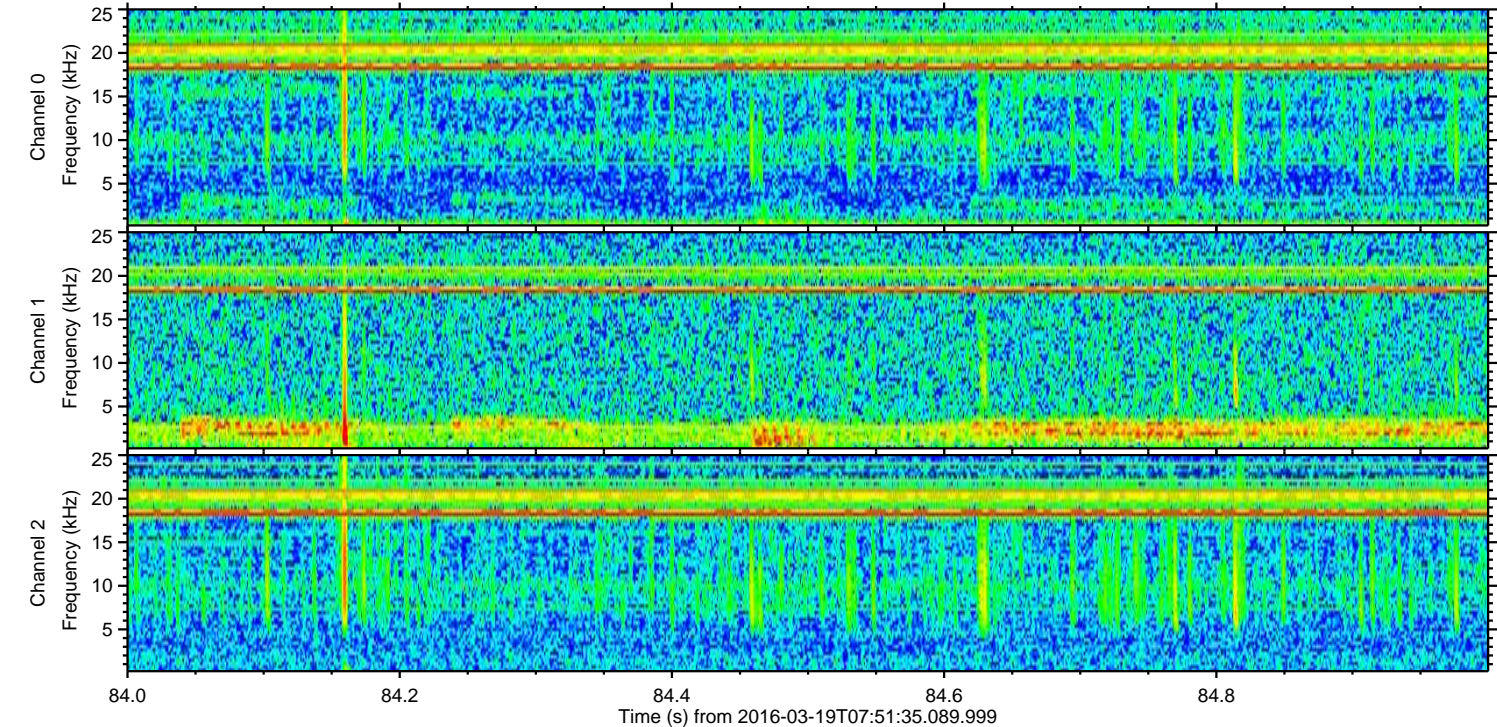
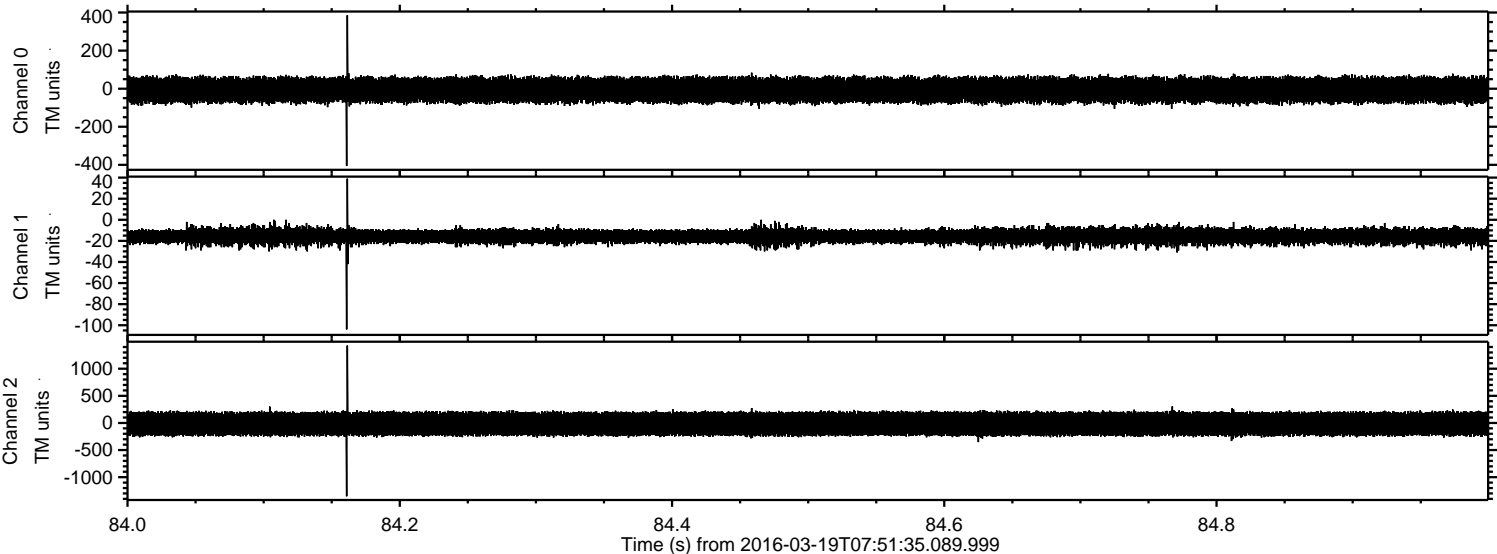

Channel 0
mn: -406
mx: 386
 μ : -7.1
 σ : 35.8

Channel 1
mn: -104
mx: 39
 μ : -15.4
 σ : 4.0

Channel 2
mn: -1353
mx: 1426
 μ : -16.6
 σ : 122.1

Processed Thu Apr 21 09:14:46 2016 by ELM ver.2012-10-06 from 001__elm20160319_075134__dat00.bin

