

ELMAVAN 3D WAVEFORMS (Measured data sampled at 50 kHz) 51000 packets of 144 samples from 2016-03-19T07:11:33.267.000.

Processed Thu Apr 21 09:06:08 2016 by ELM ver.2012-10-06 from 001__elm20160319_071132__dat00.bin

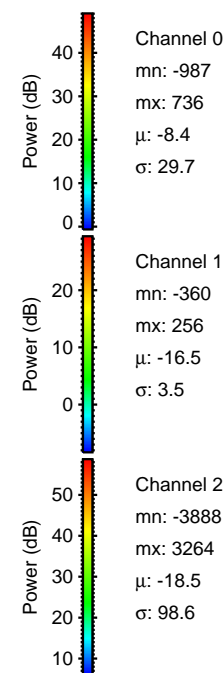
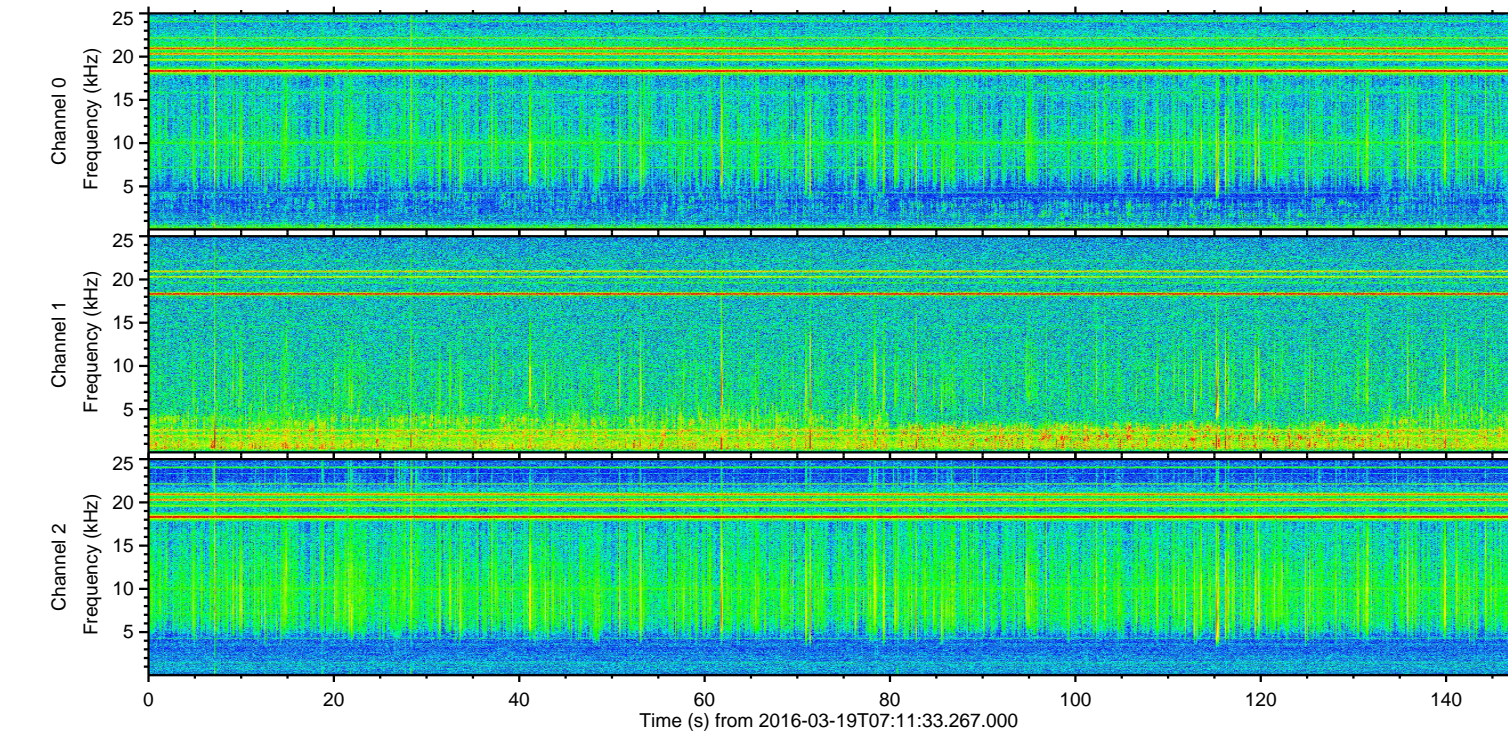
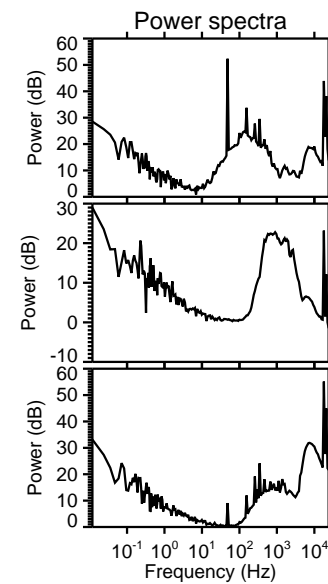
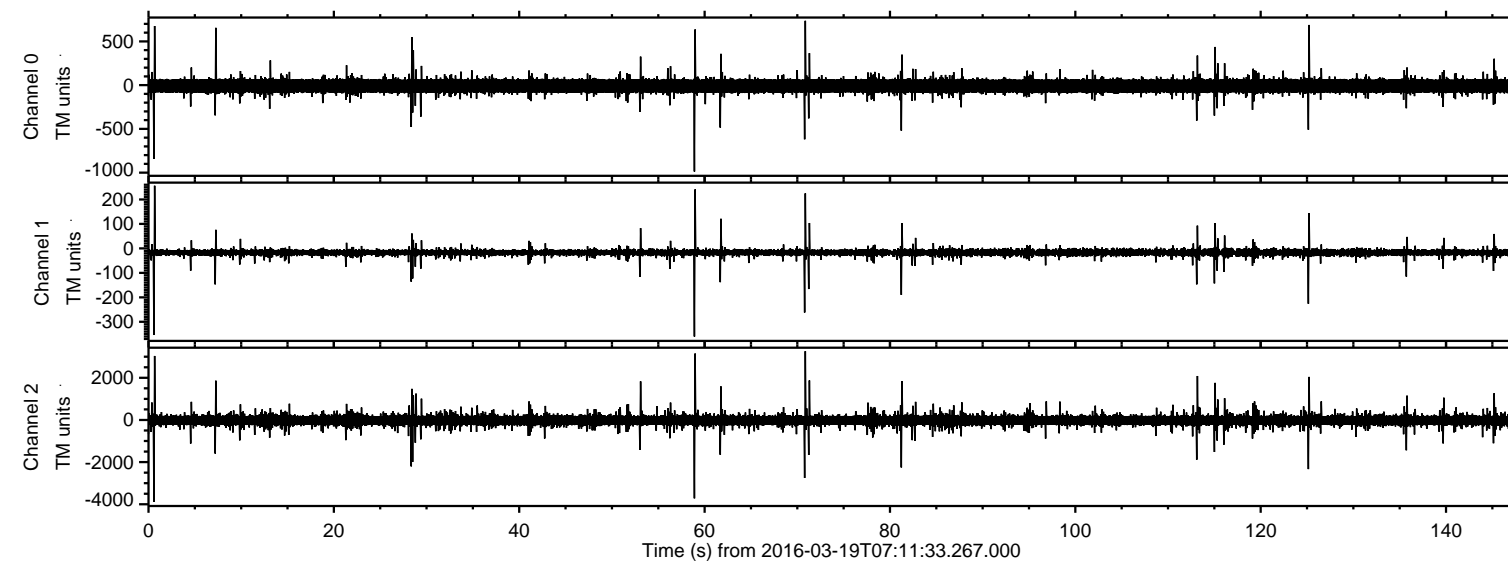

Channel 0
mn: -987
mx: 736
 μ : -8.4
 σ : 29.7

Channel 1
mn: -360
mx: 256
 μ : -16.5
 σ : 3.5

Channel 2
mn: -3888
mx: 3264
 μ : -18.5
 σ : 98.6

Processed Thu Apr 21 09:06:21 2016 by ELM ver.2012-10-06 from 001__elm20160319_071132__dat00.bin

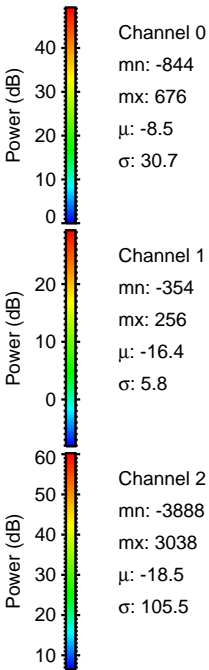
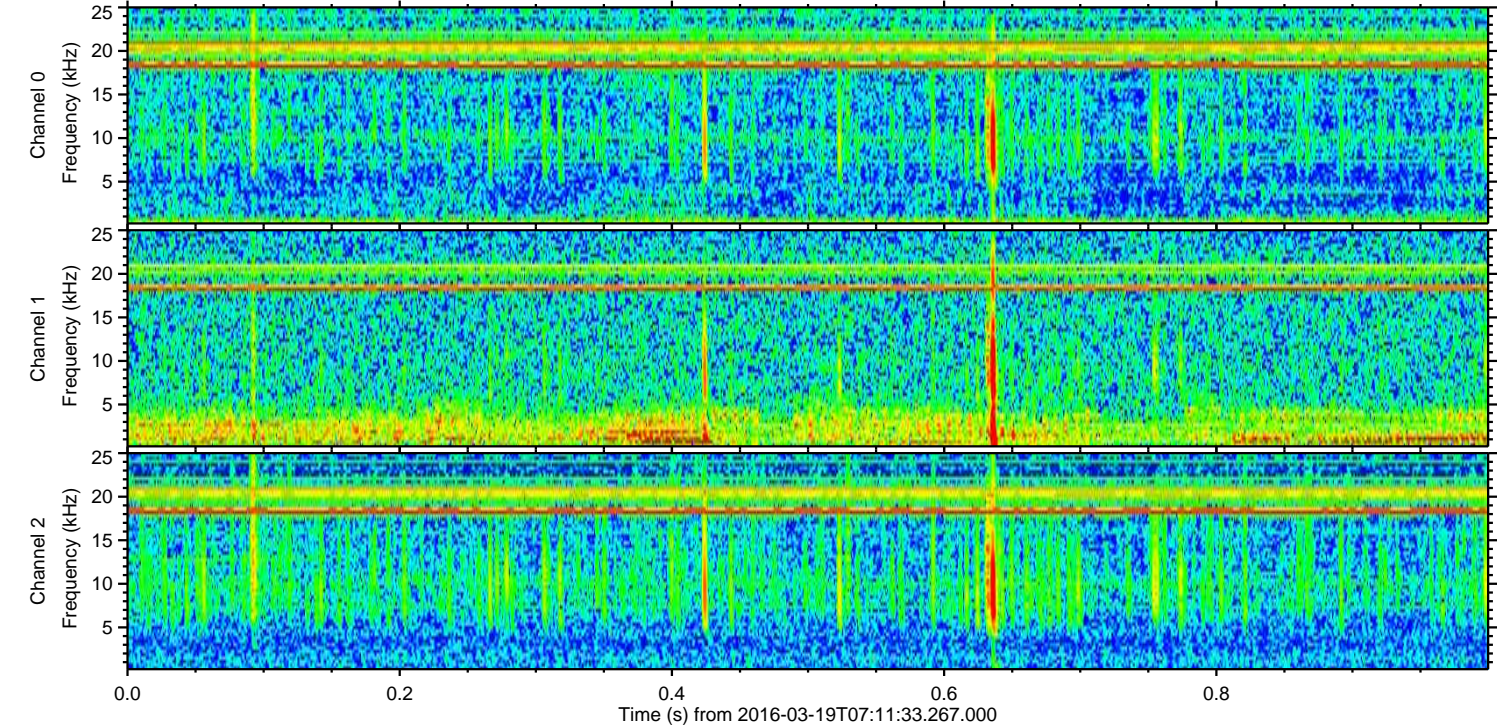
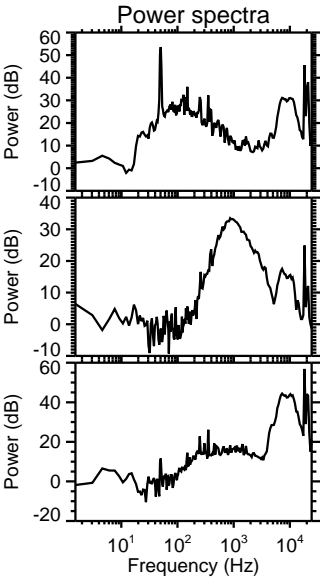
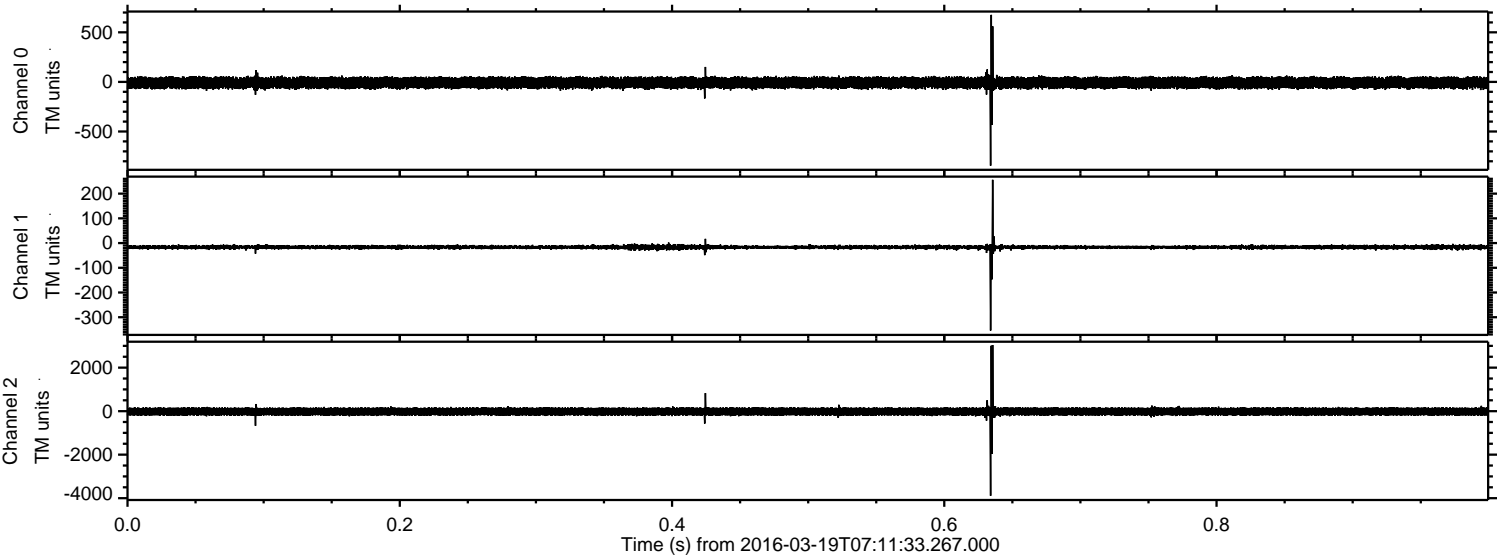

Processed Thu Apr 21 09:06:21 2016 by ELM ver.2012-10-06 from 001__elm20160319_071132__dat00.bin

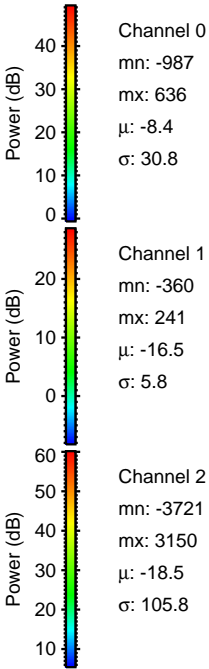
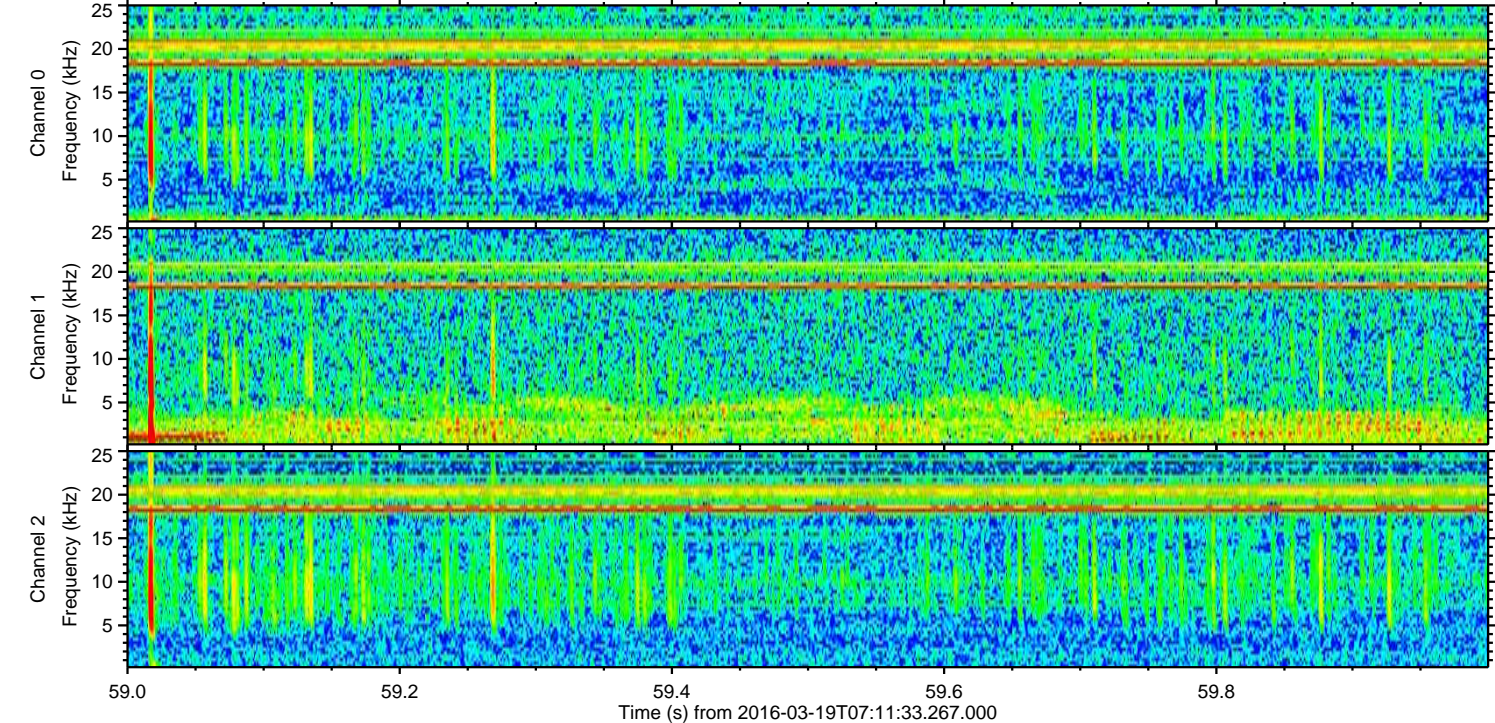
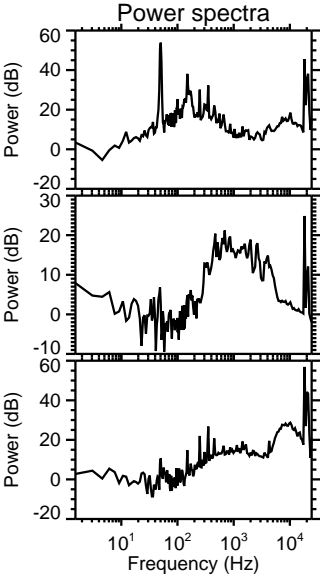
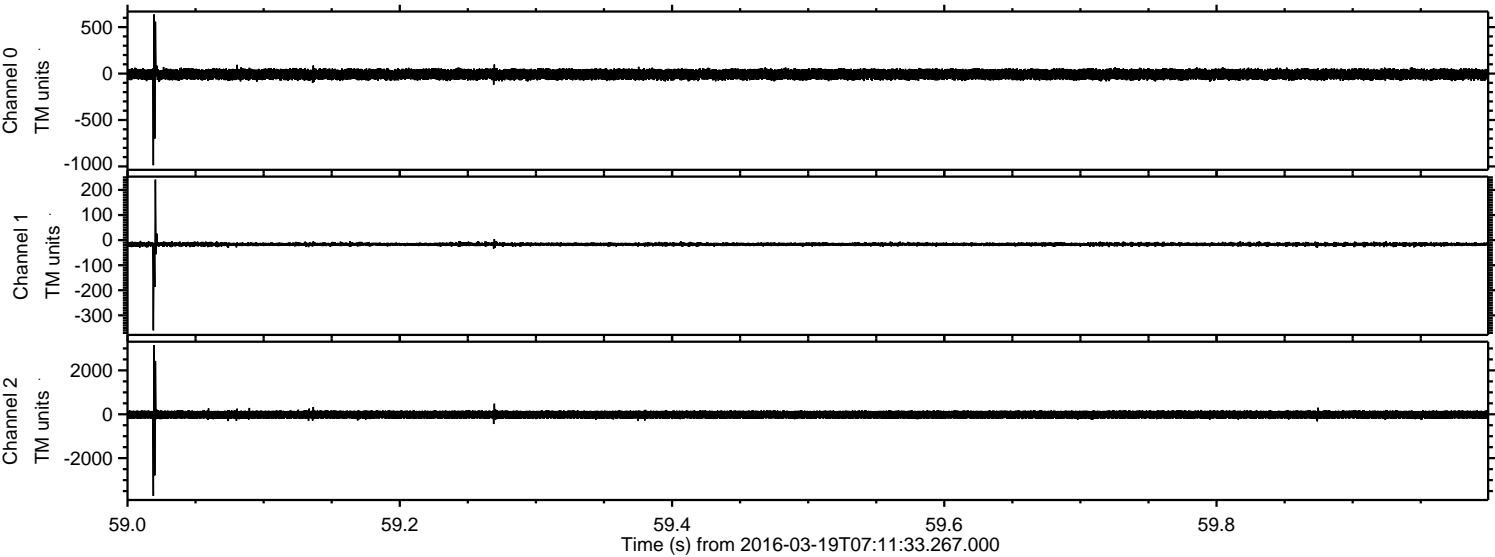

Processed Thu Apr 21 09:06:22 2016 by ELM ver.2012-10-06 from 001__elm20160319_071132__dat00.bin

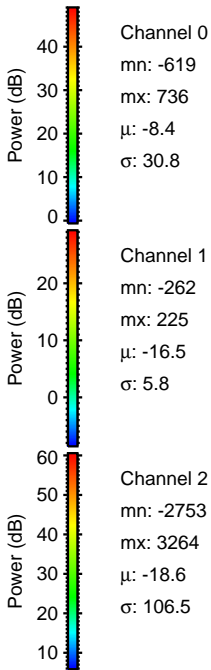
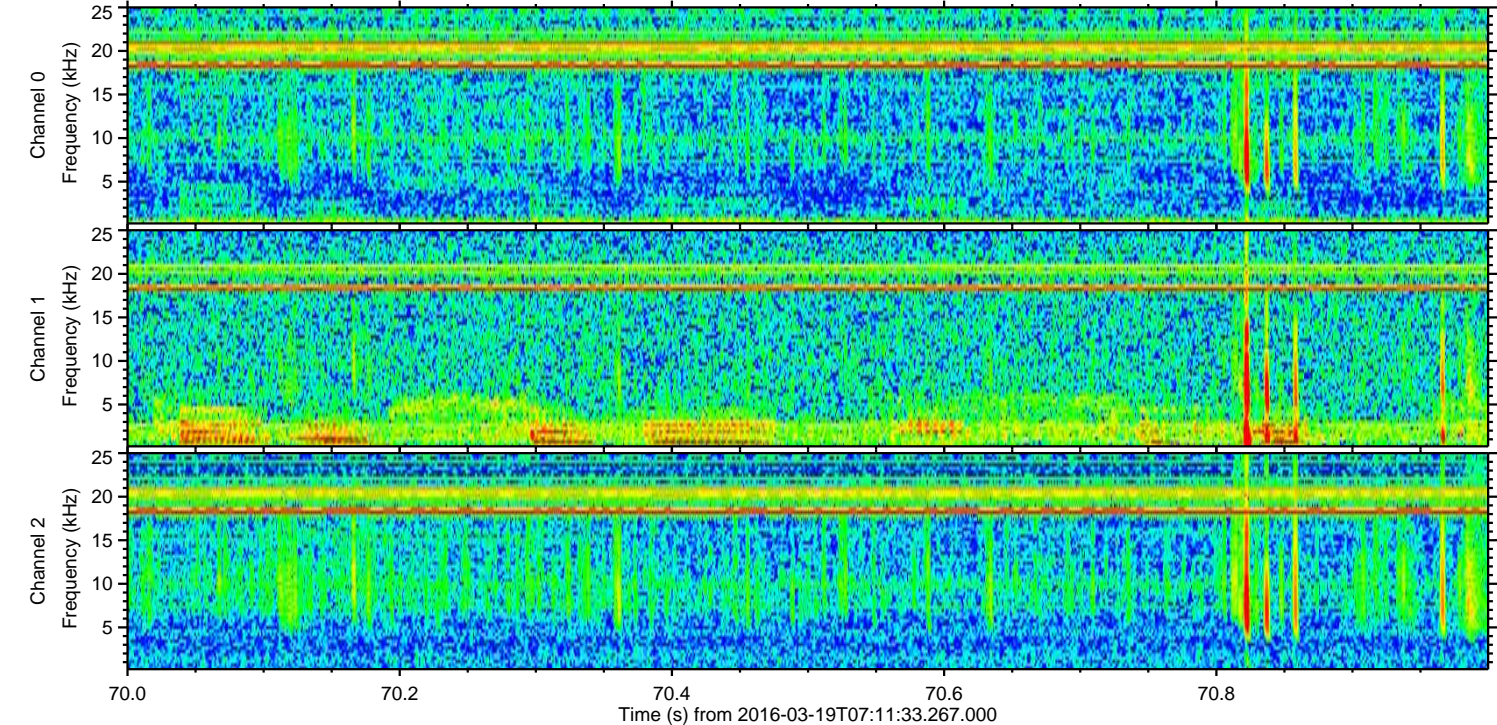
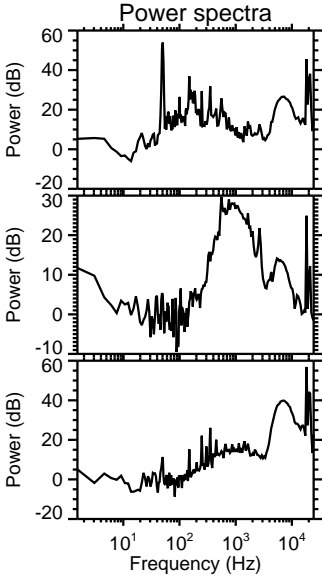
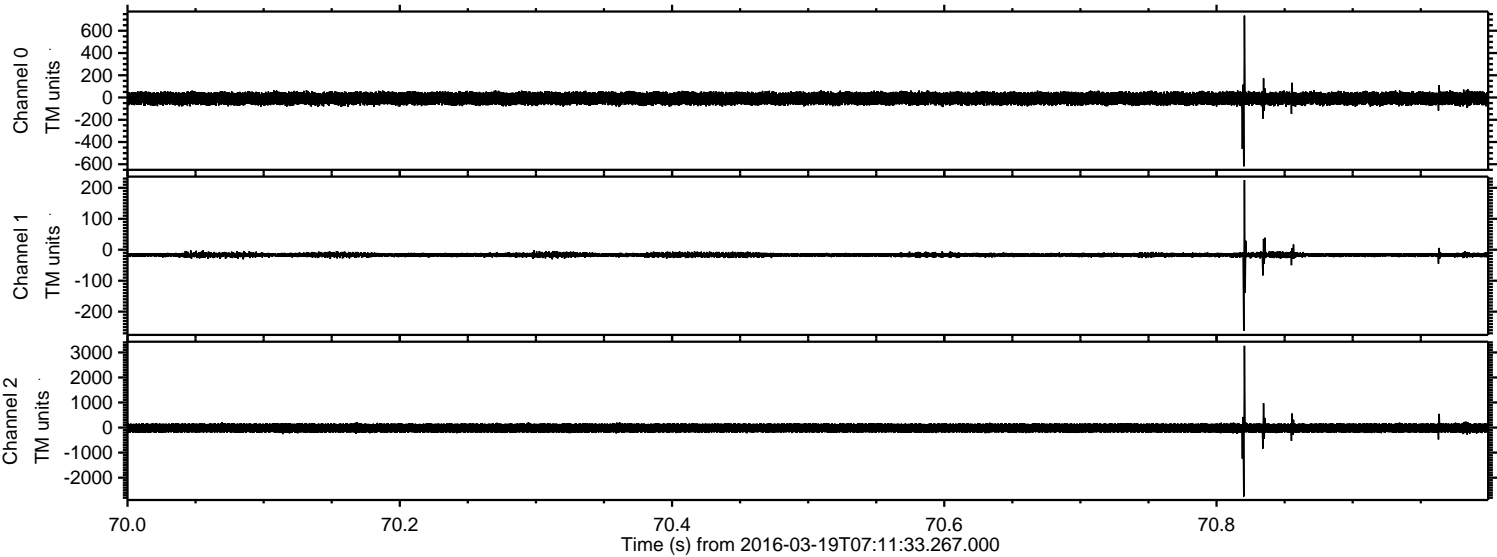

ELMAVAN 3D WAVEFORMS (Measured data sampled at 50 kHz) 51000 packets of 144 samples from 2016-03-19T07:11:33.267.000. Part 126/147

Processed Thu Apr 21 09:06:23 2016 by ELM ver.2012-10-06 from 001__elm20160319_071132__dat00.bin

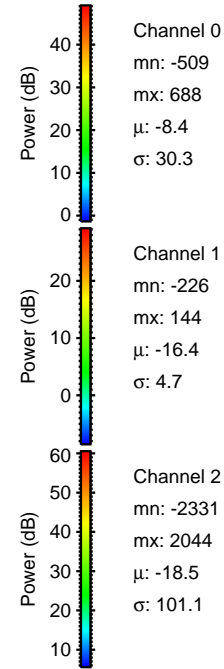
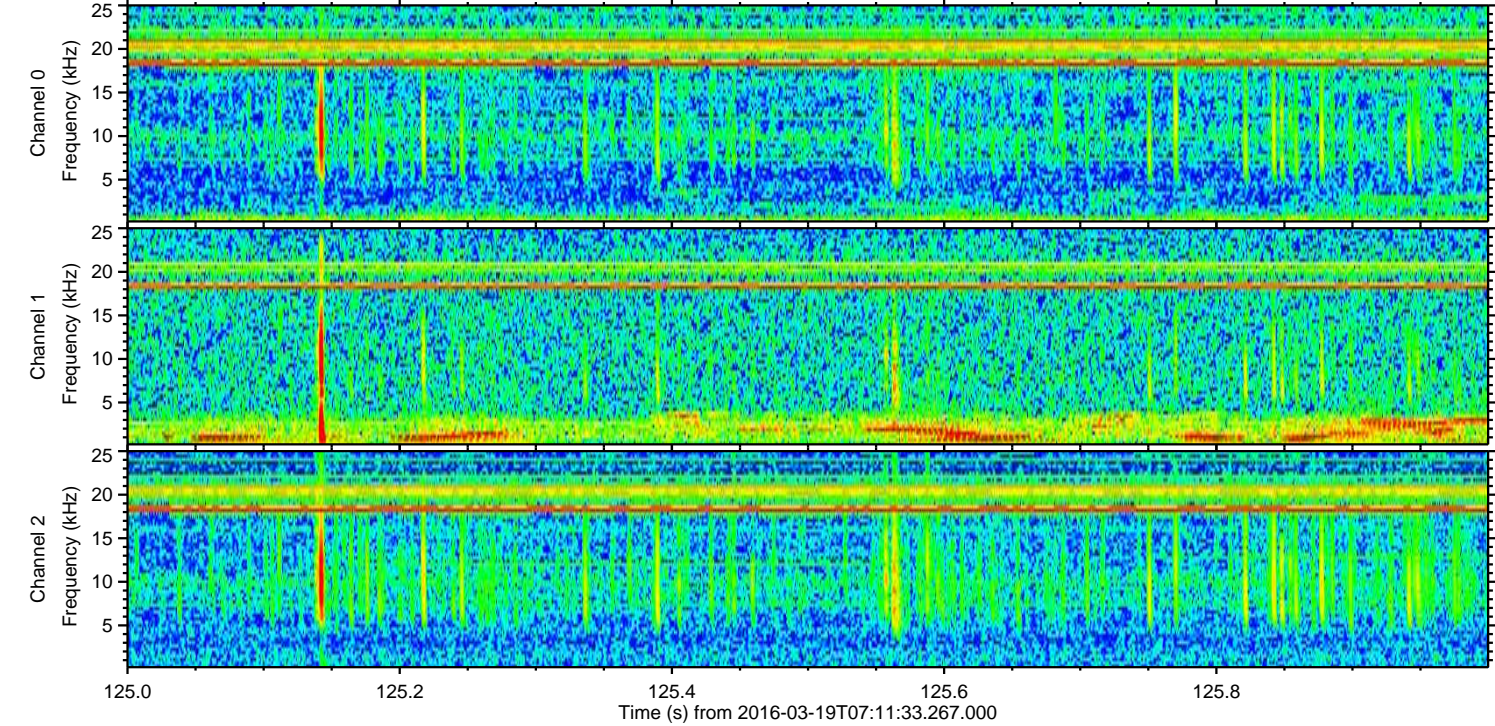
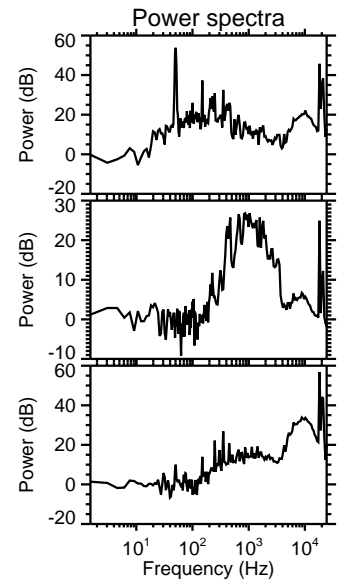
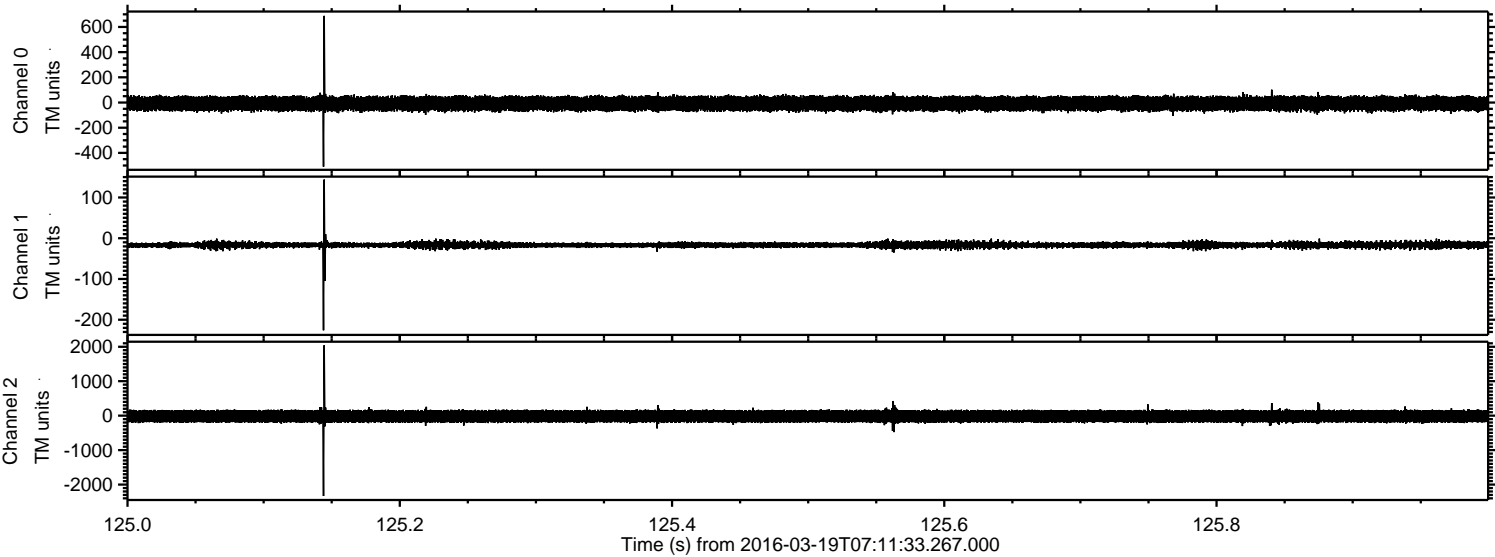

Processed Thu Apr 21 09:06:24 2016 by ELM ver.2012-10-06 from 001__elm20160319_071132__dat00.bin

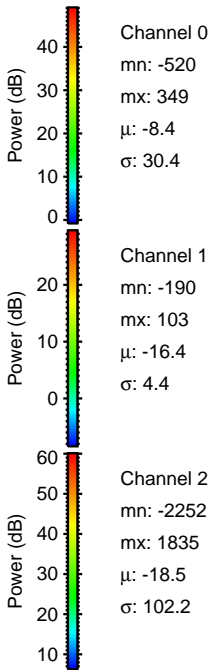
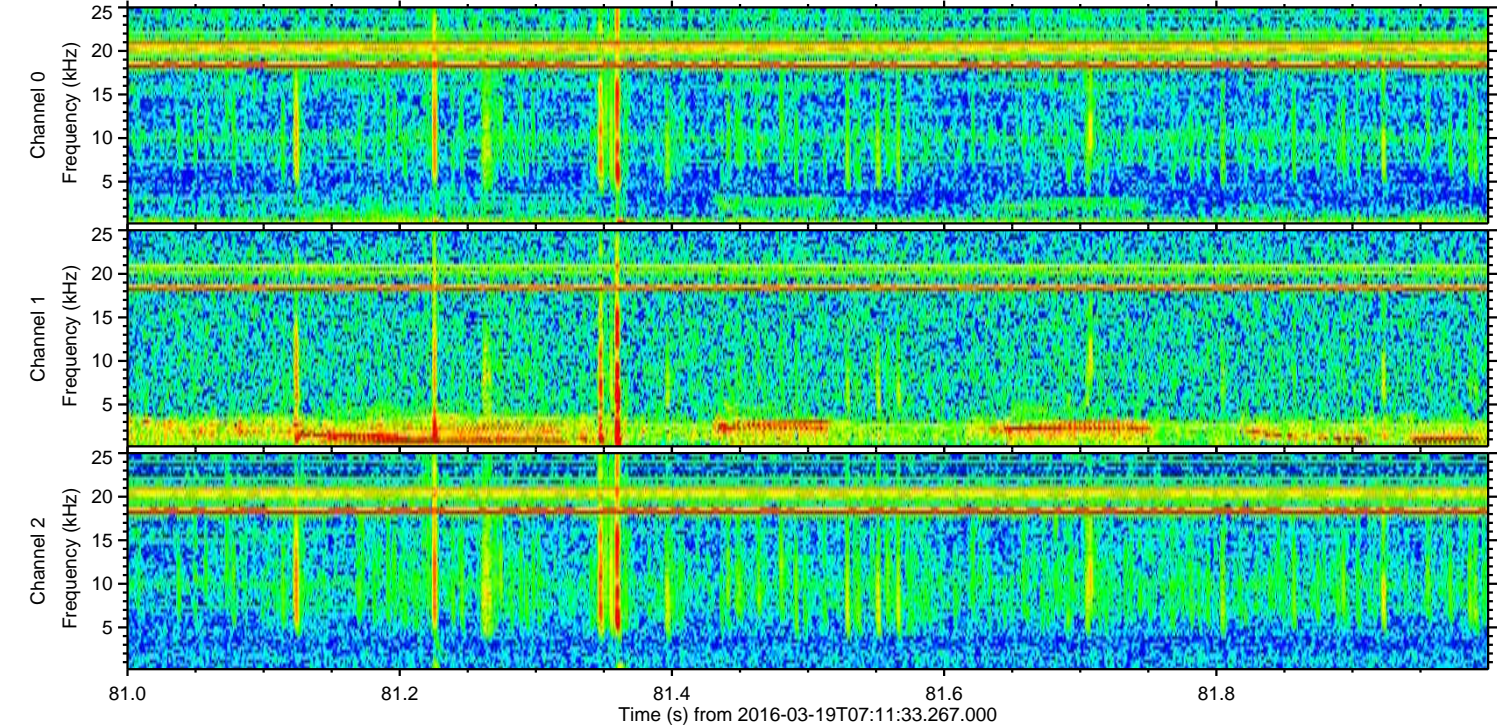
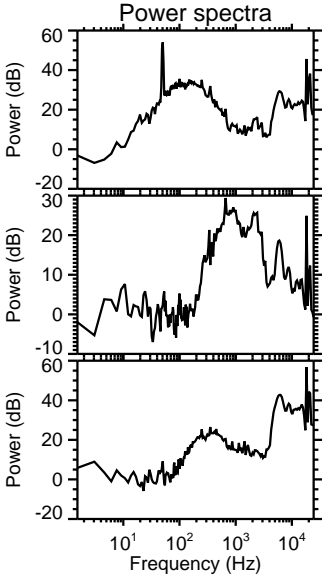
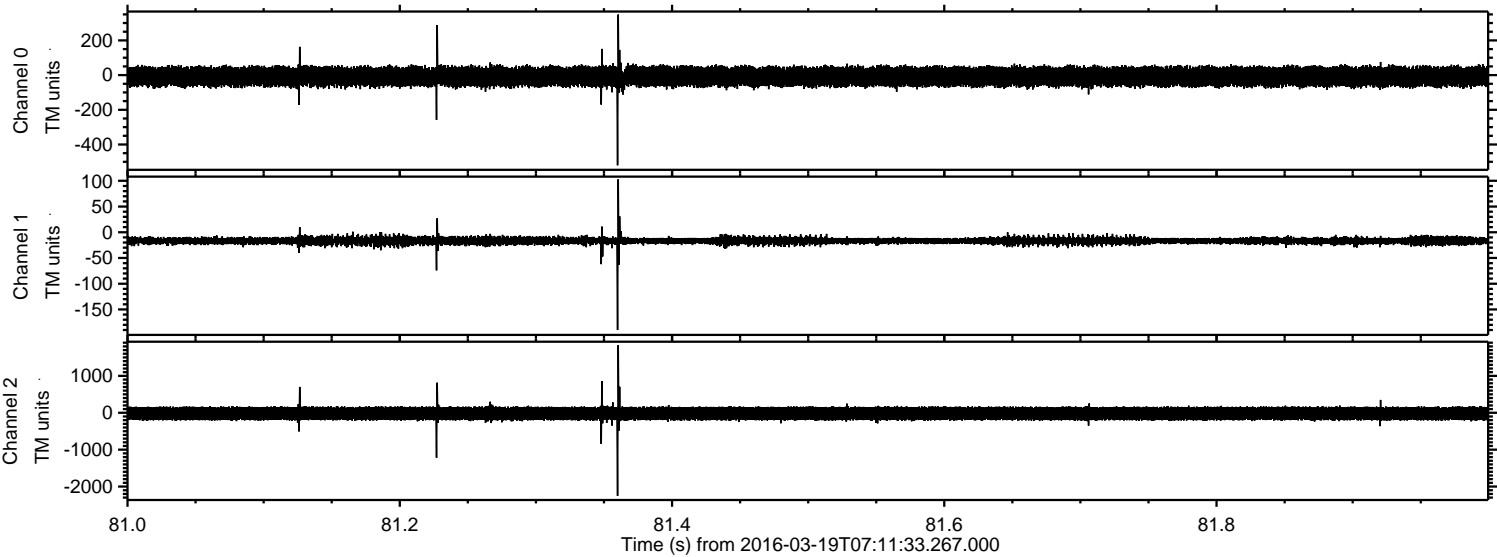

Processed Thu Apr 21 09:06:25 2016 by ELM ver.2012-10-06 from 001__elm20160319_071132__dat00.bin

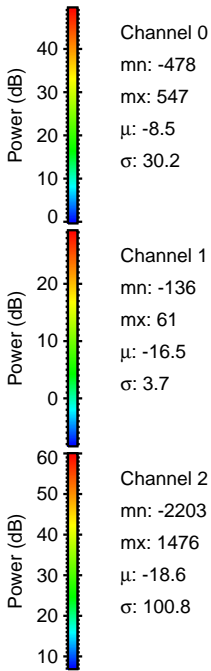
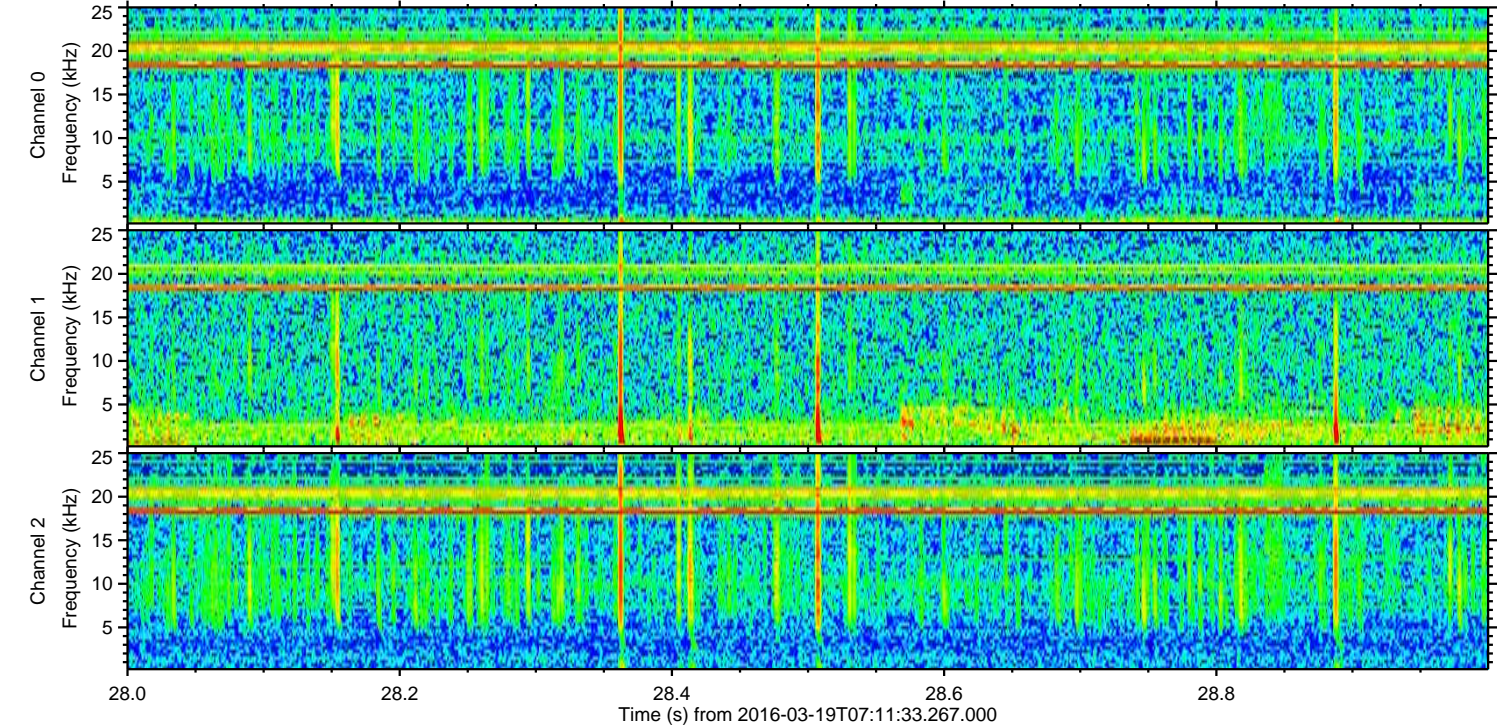
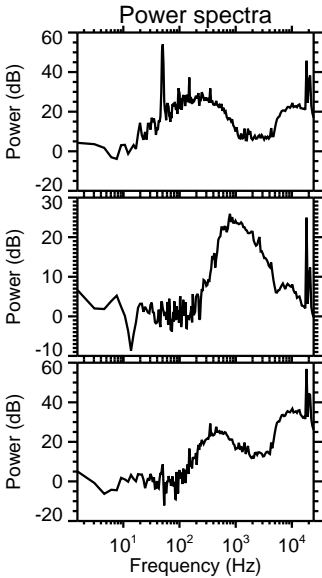
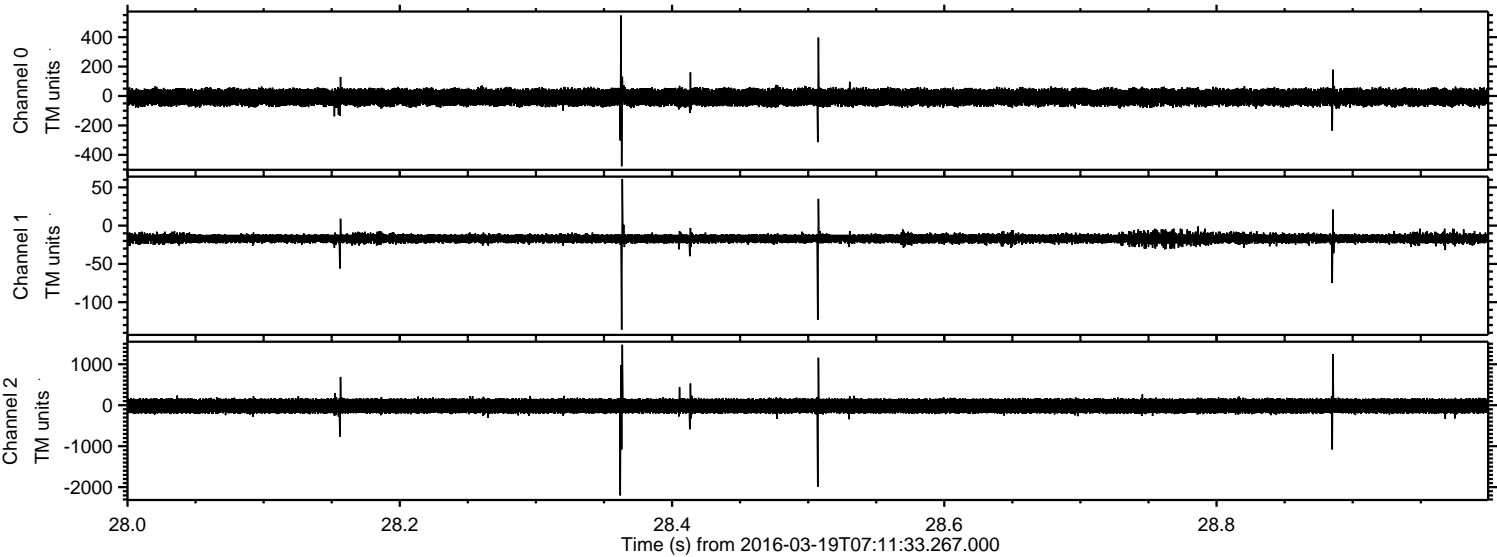

ELMAVAN 3D WAVEFORMS (Measured data sampled at 50 kHz) 51000 packets of 144 samples from 2016-03-19T07:11:33.267.000. Part 114/147

Processed Thu Apr 21 09:06:26 2016 by ELM ver.2012-10-06 from 001__elm20160319_071132__dat00.bin

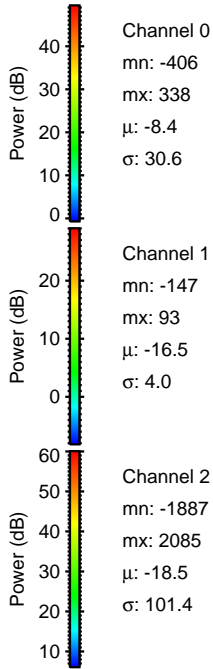
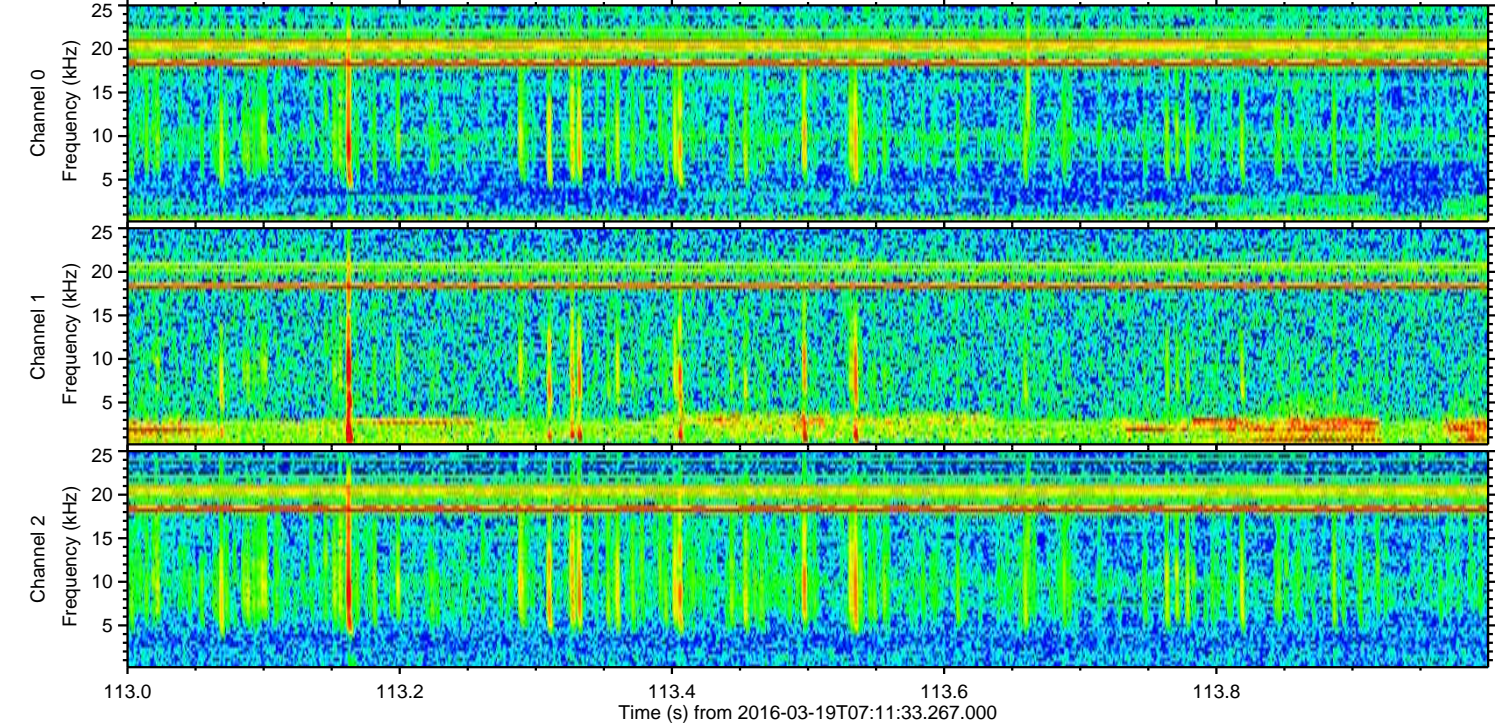
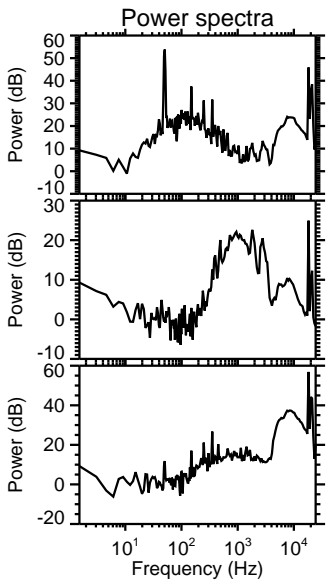
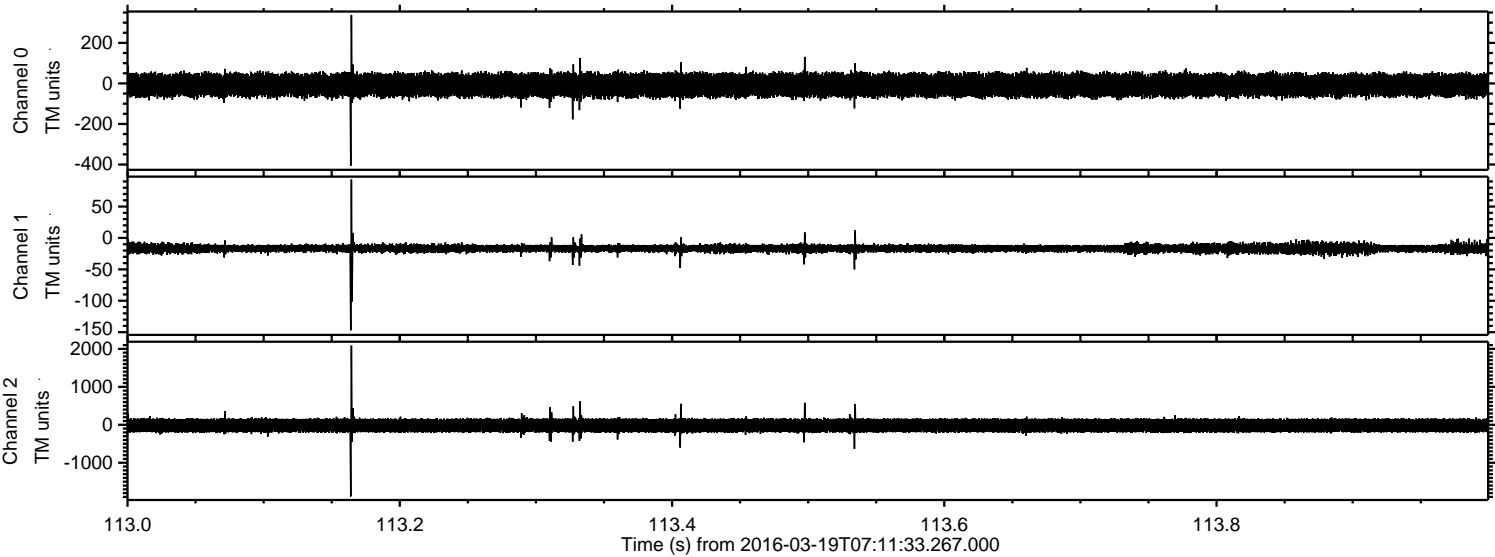

Processed Thu Apr 21 09:06:27 2016 by ELM ver.2012-10-06 from 001__elm20160319_071132__dat00.bin

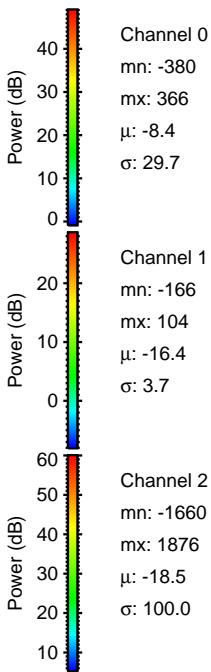
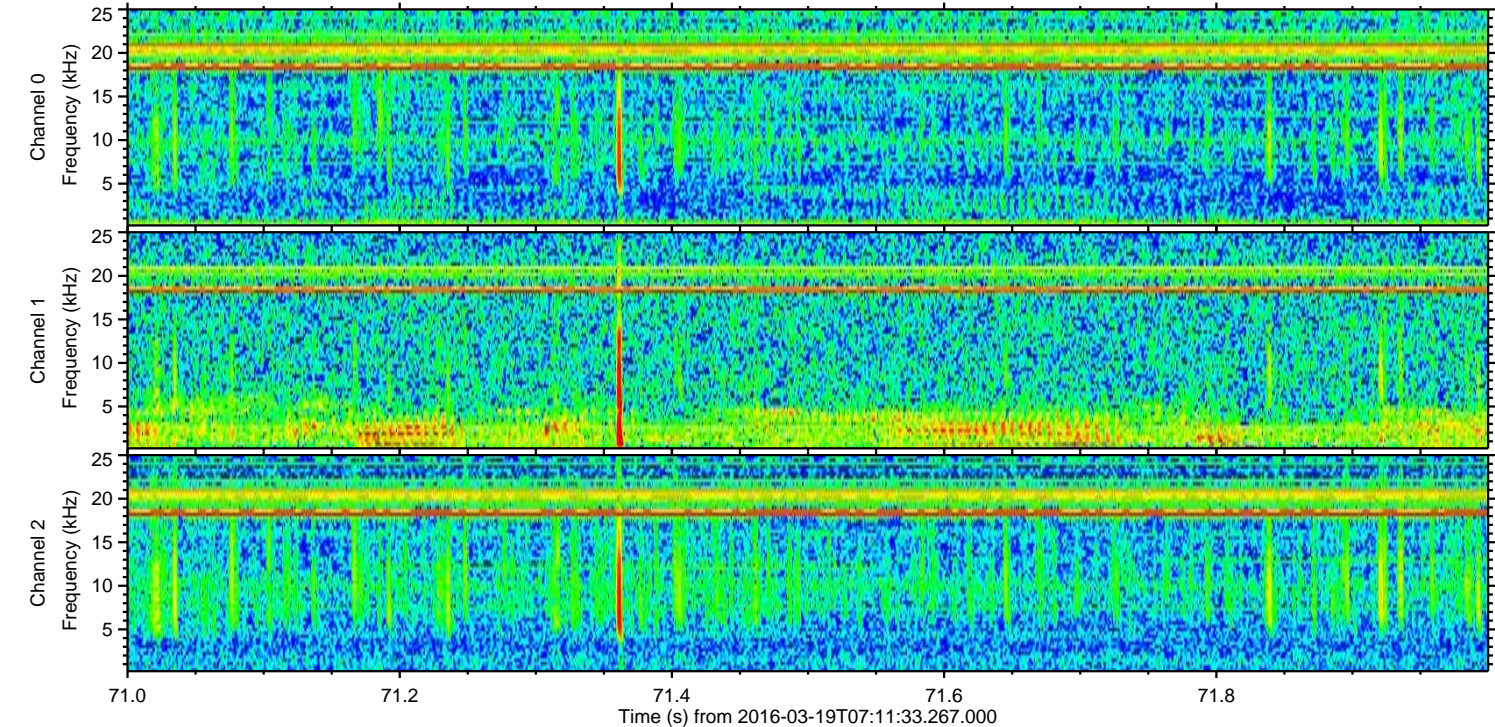
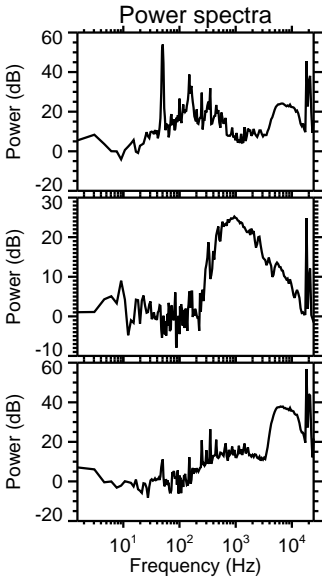
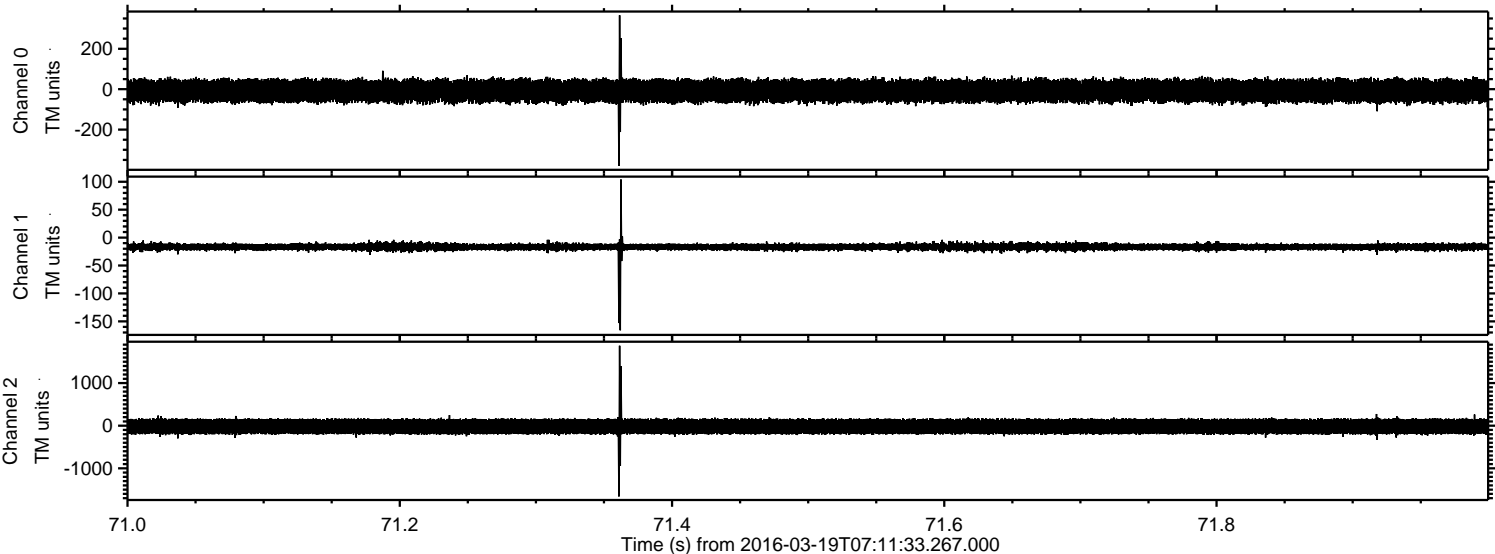

Processed Thu Apr 21 09:06:28 2016 by ELM ver.2012-10-06 from 001__elm20160319_071132__dat00.bin

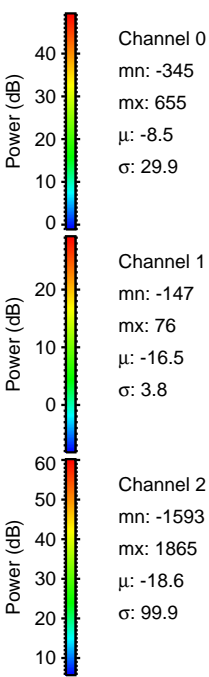
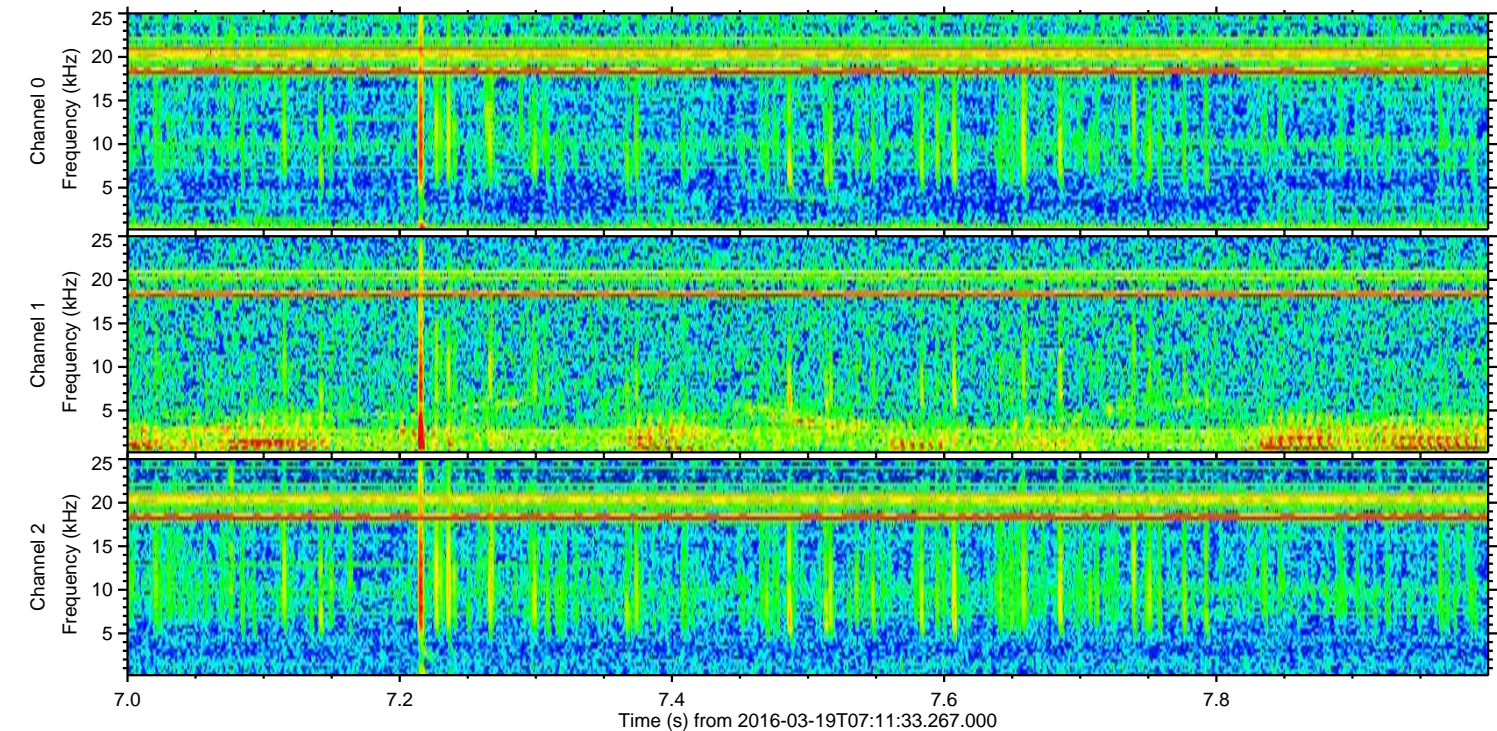
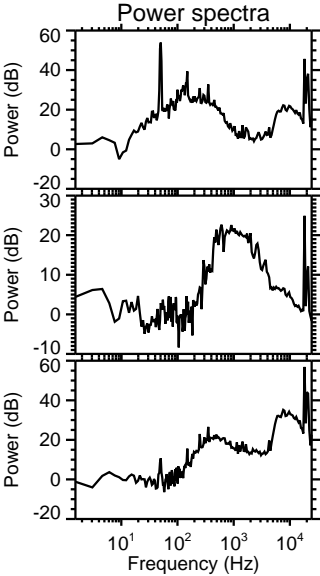
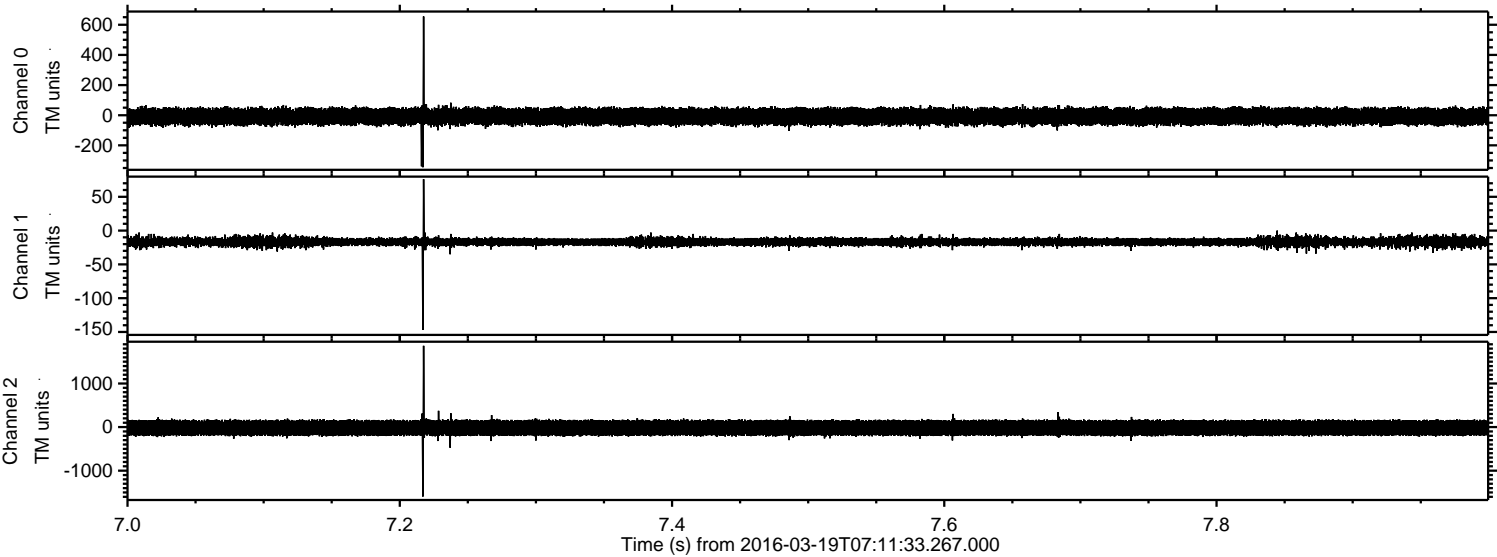

Processed Thu Apr 21 09:06:29 2016 by ELM ver.2012-10-06 from 001__elm20160319_071132__dat00.bin

