

ELMAVAN 3D WAVEFORMS (Measured data sampled at 50 kHz) 51000 packets of 144 samples from 2016-03-19T06:56:32.602.000.

Processed Thu Apr 21 09:03:02 2016 by ELM ver.2012-10-06 from 001__elm20160319_065631__dat00.bin

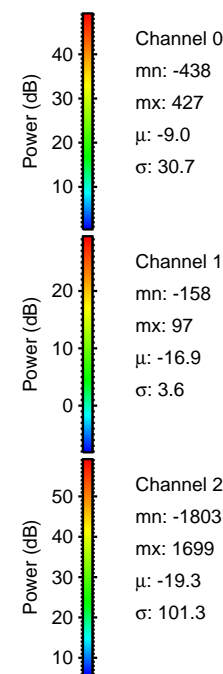
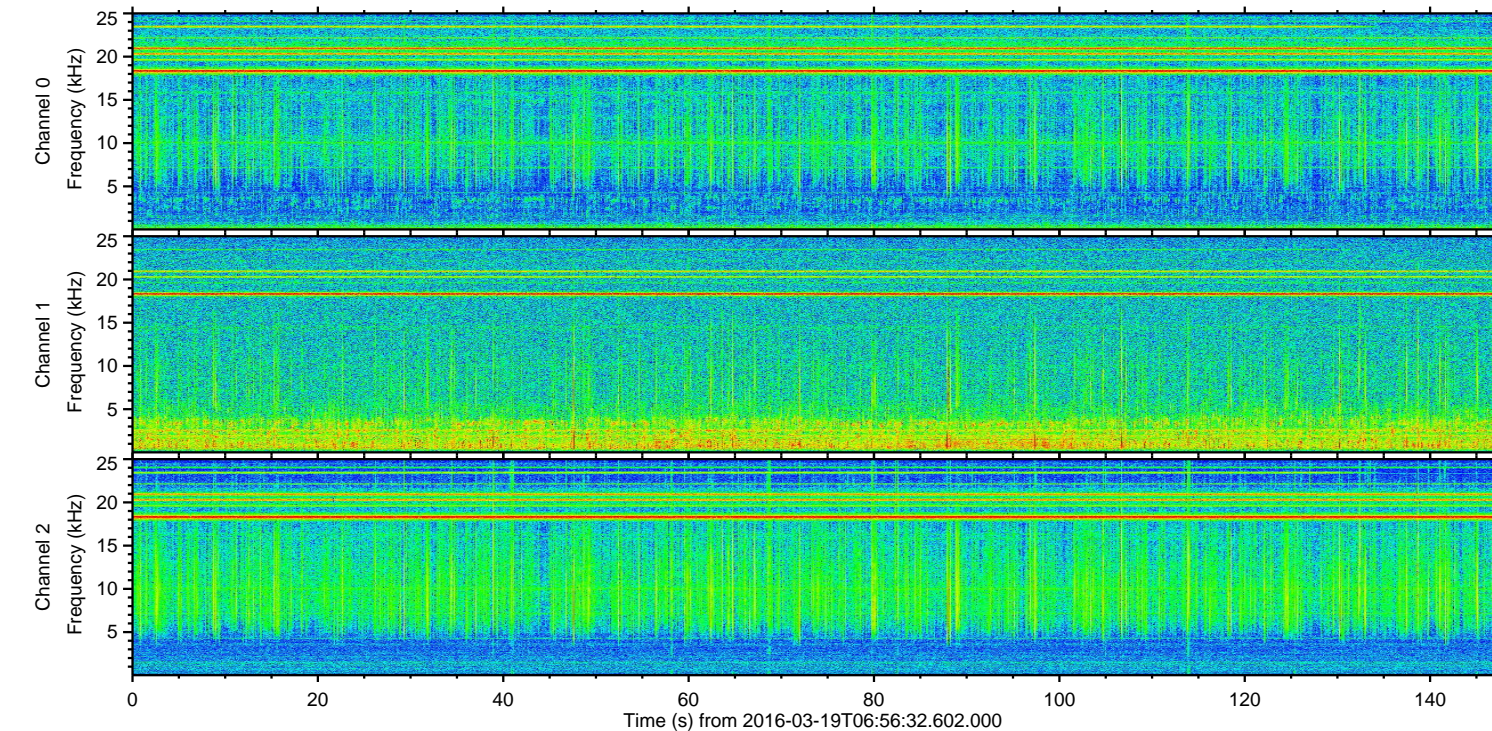
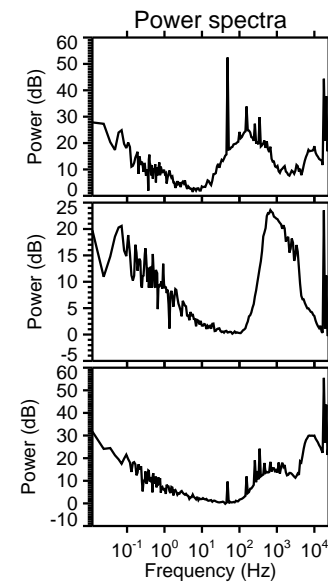
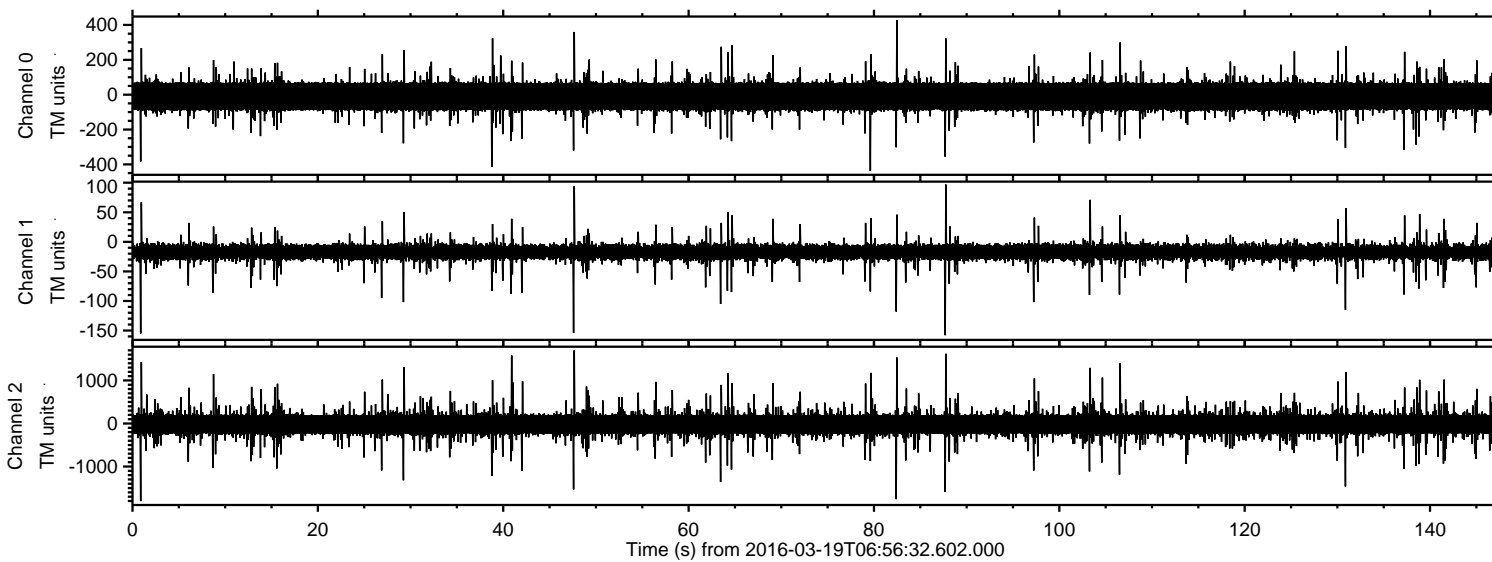

ELMAVAN 3D WAVEFORMS (Measured data sampled at 50 kHz) 51000 packets of 144 samples from 2016-03-19T06:56:32.602.000. Part 2/147

Processed Thu Apr 21 09:03:15 2016 by ELM ver.2012-10-06 from 001__elm20160319_065631__dat00.bin

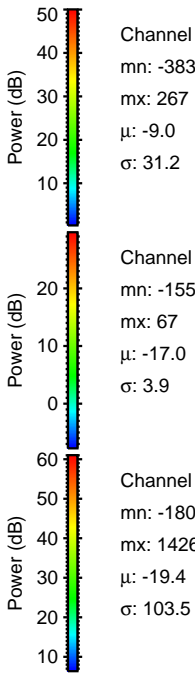
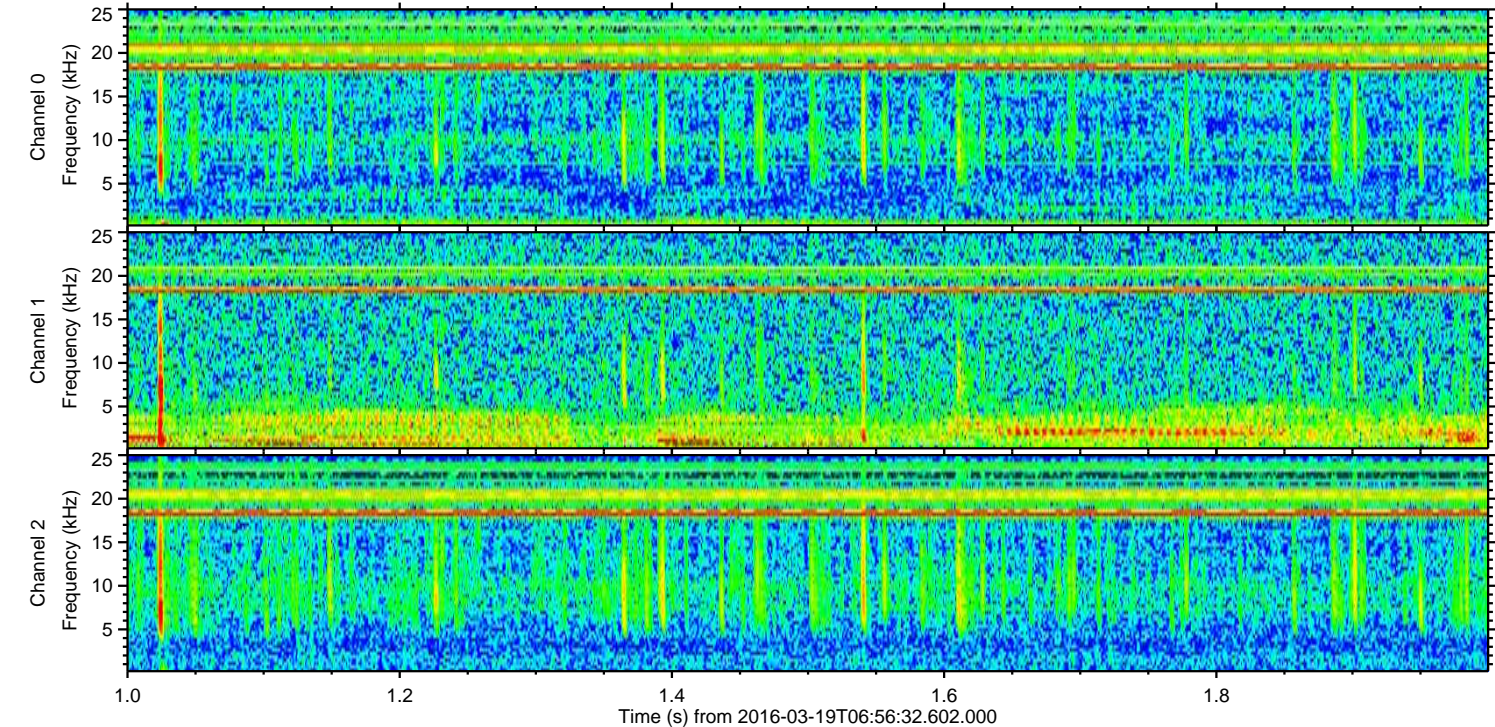
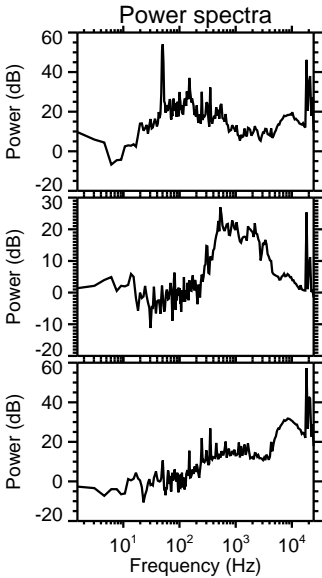
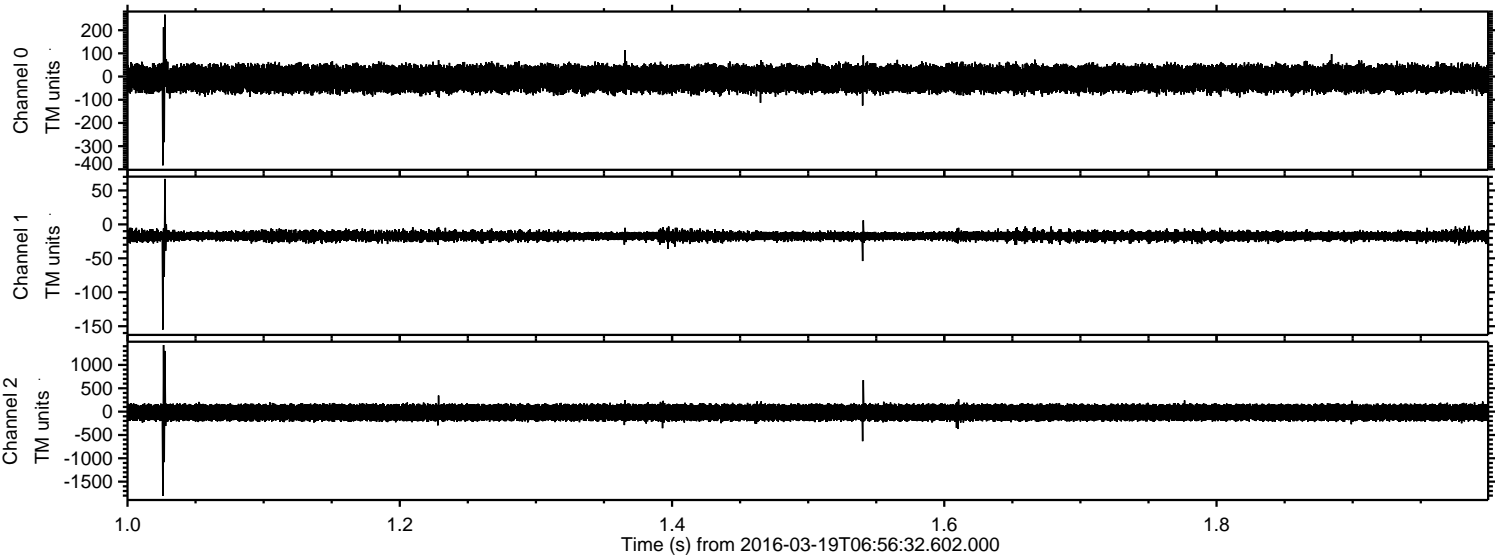

Processed Thu Apr 21 09:03:15 2016 by ELM ver.2012-10-06 from 001__elm20160319_065631__dat00.bin

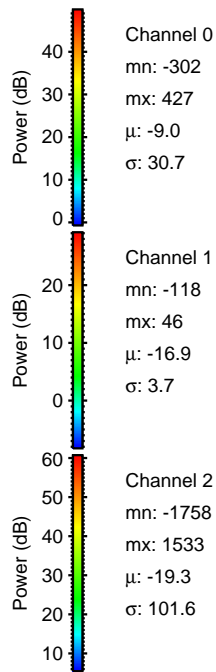
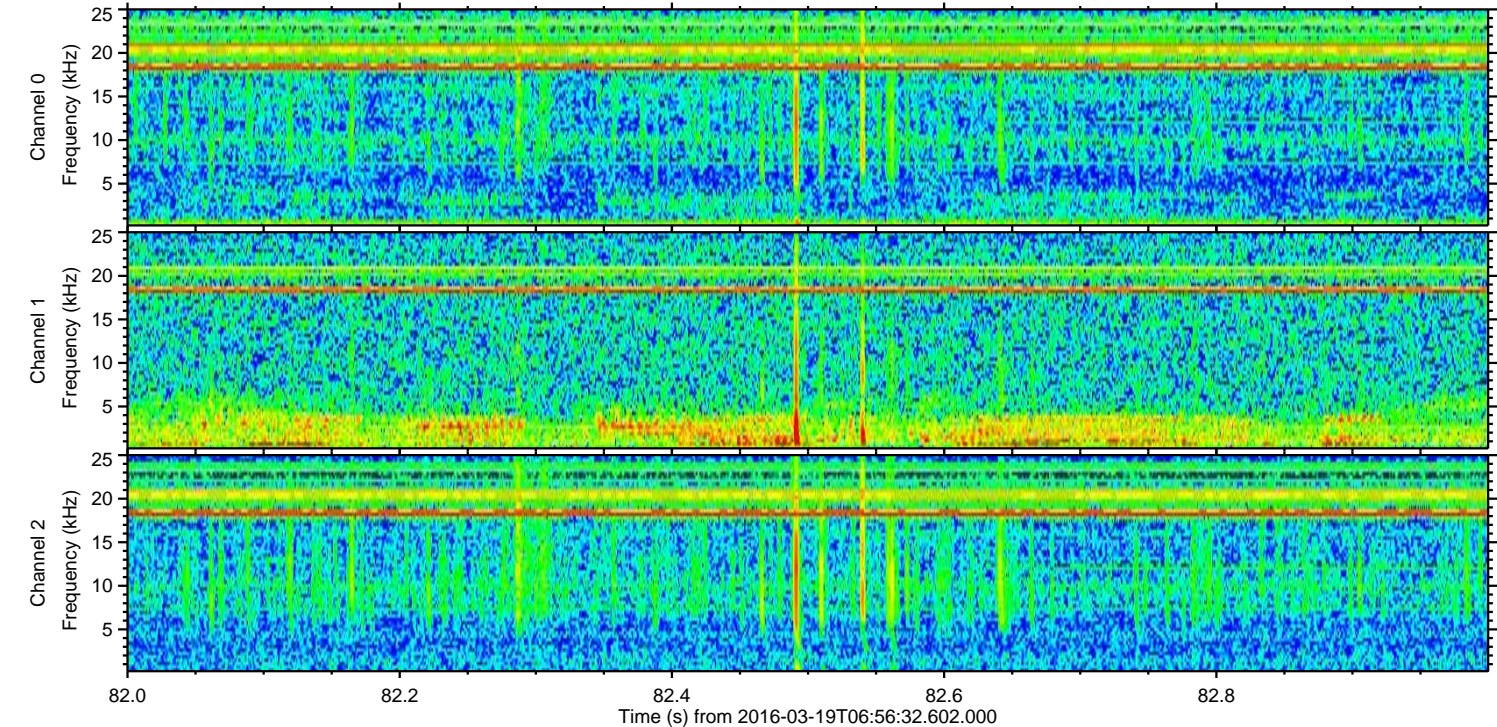
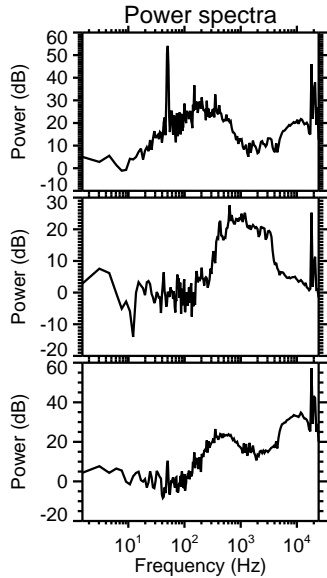
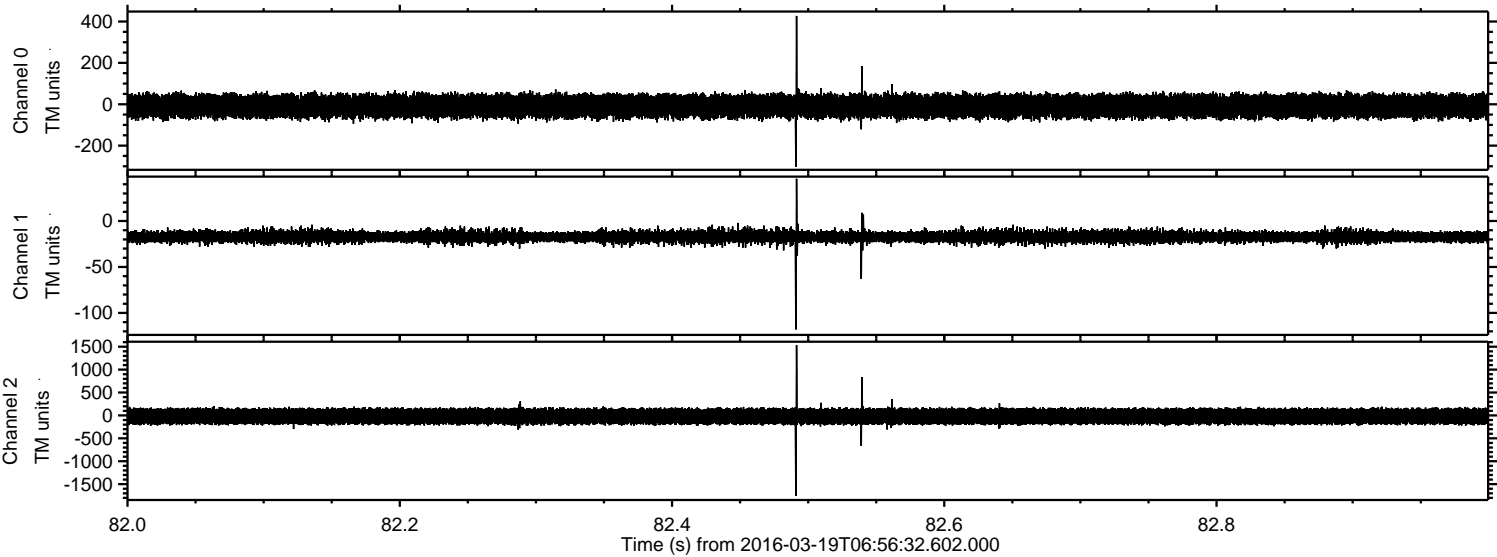

Processed Thu Apr 21 09:03:16 2016 by ELM ver.2012-10-06 from 001__elm20160319_065631__dat00.bin

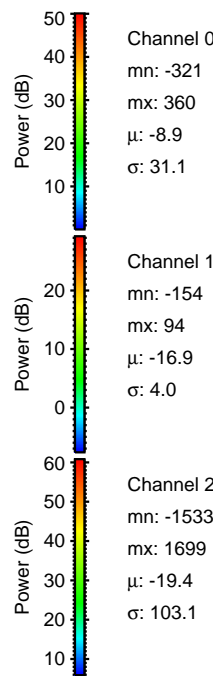
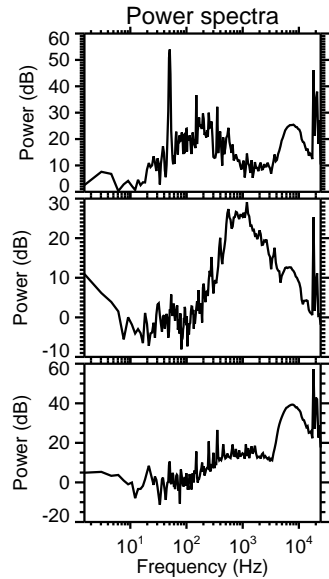
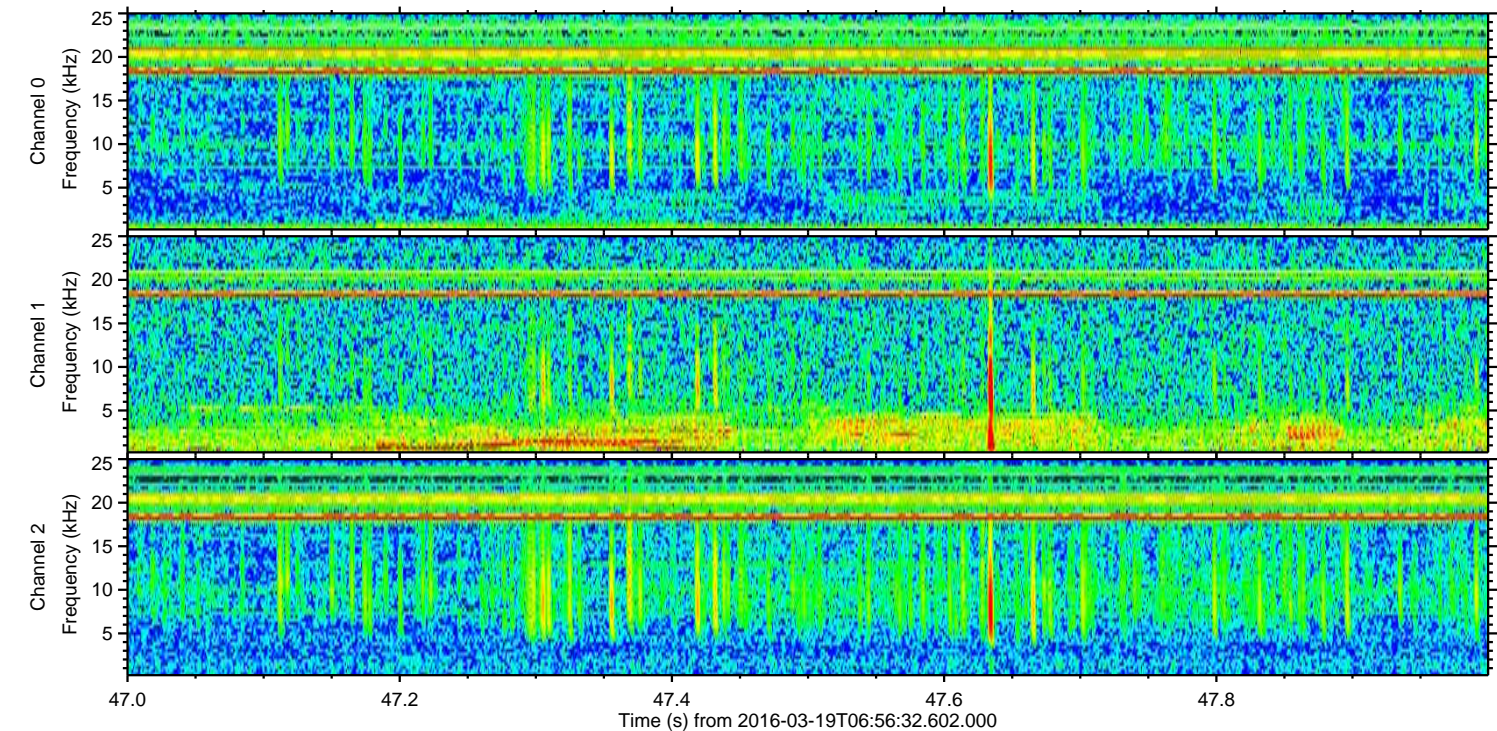
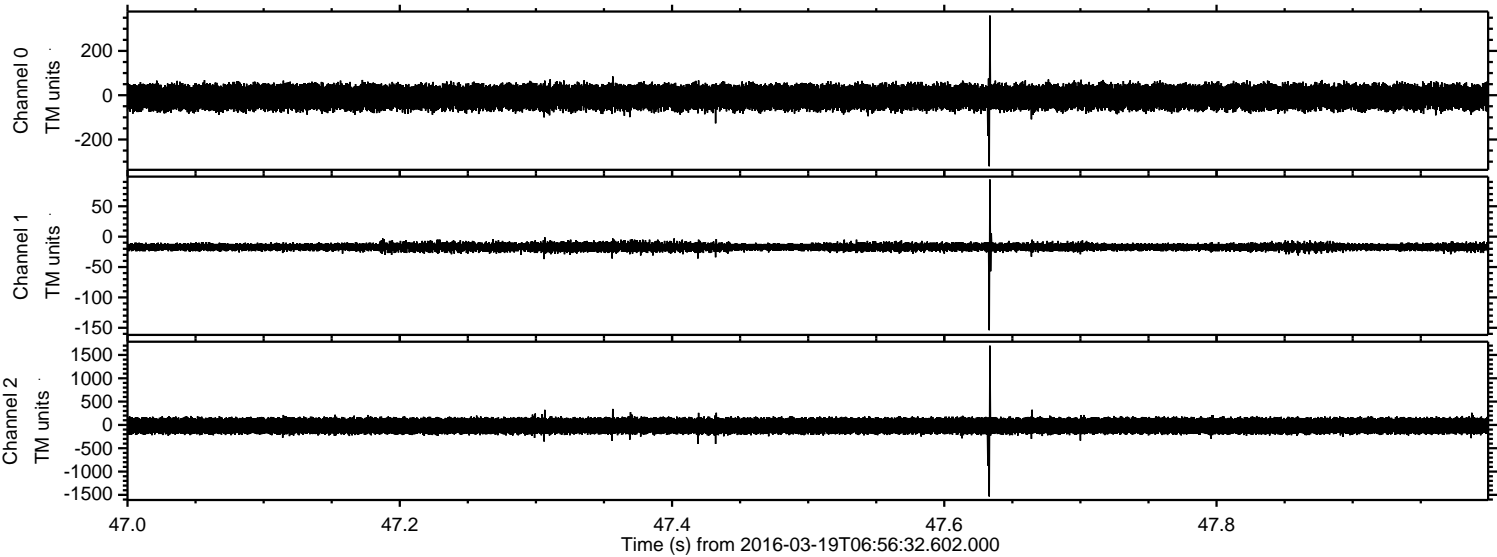

Channel 0
mn: -321
mx: 360
 μ : -8.9
 σ : 31.1

Channel 1
mn: -154
mx: 94
 μ : -16.9
 σ : 4.0

Channel 2
mn: -1533
mx: 1699
 μ : -19.4
 σ : 103.1

Processed Thu Apr 21 09:03:17 2016 by ELM ver.2012-10-06 from 001__elm20160319_065631__dat00.bin

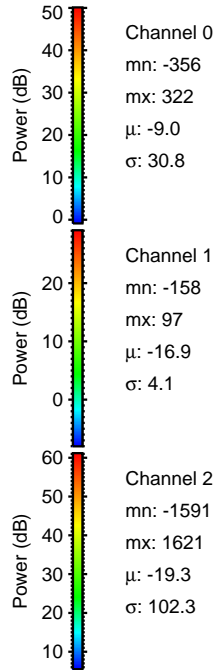
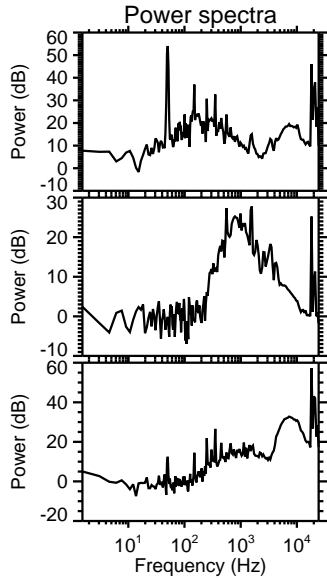
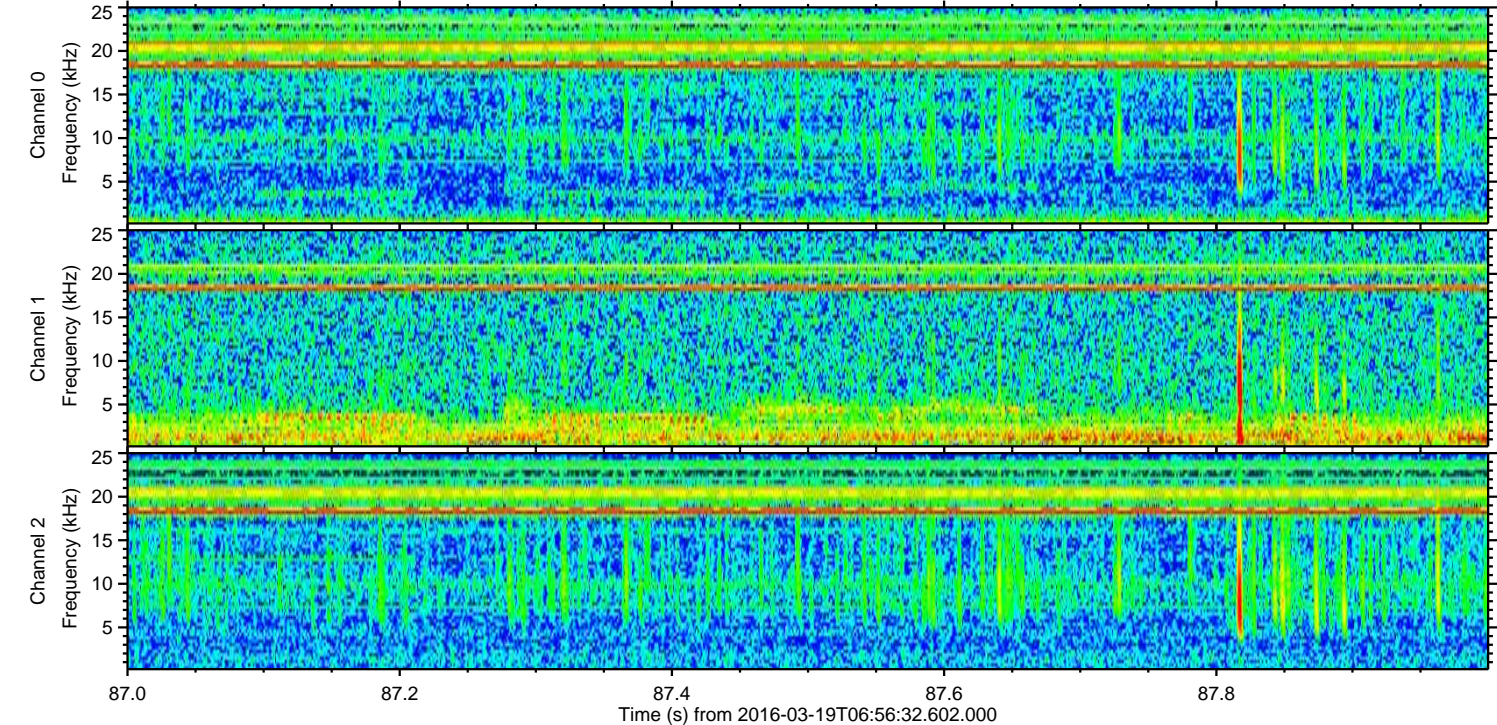
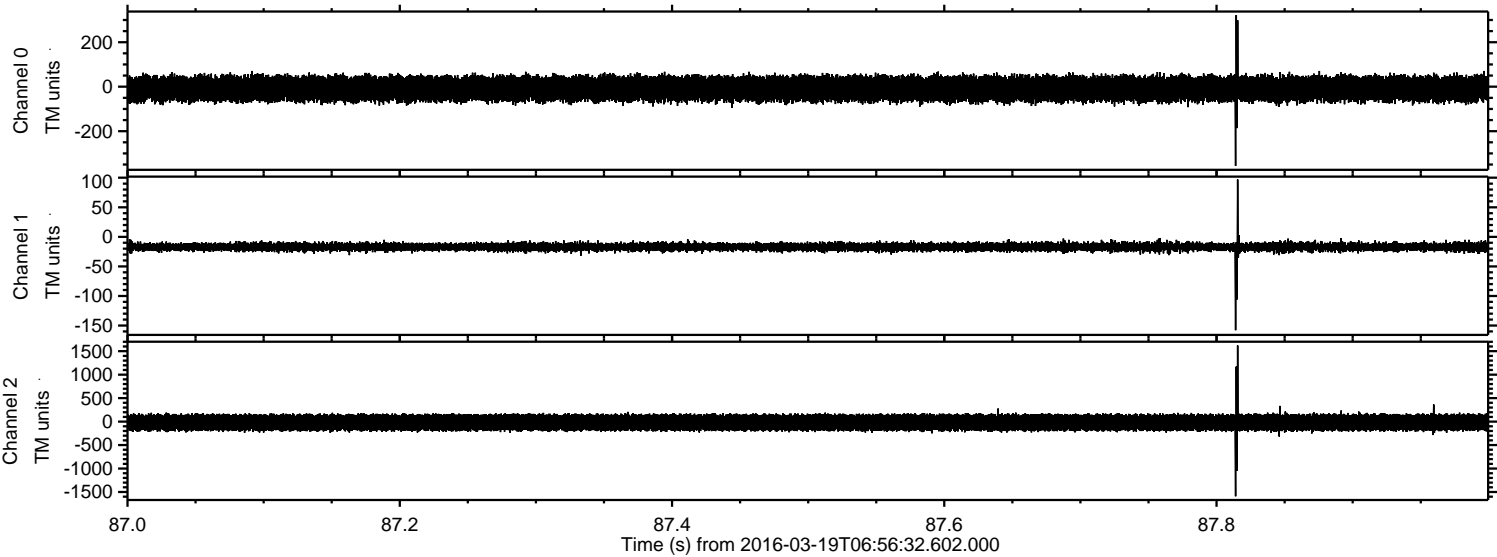

Processed Thu Apr 21 09:03:18 2016 by ELM ver.2012-10-06 from 001__elm20160319_065631__dat00.bin

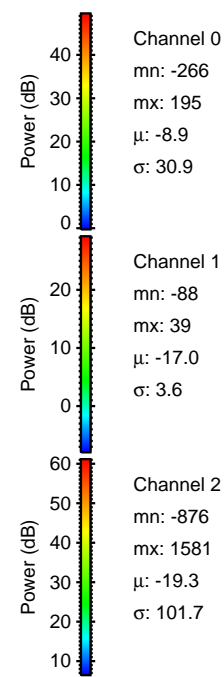
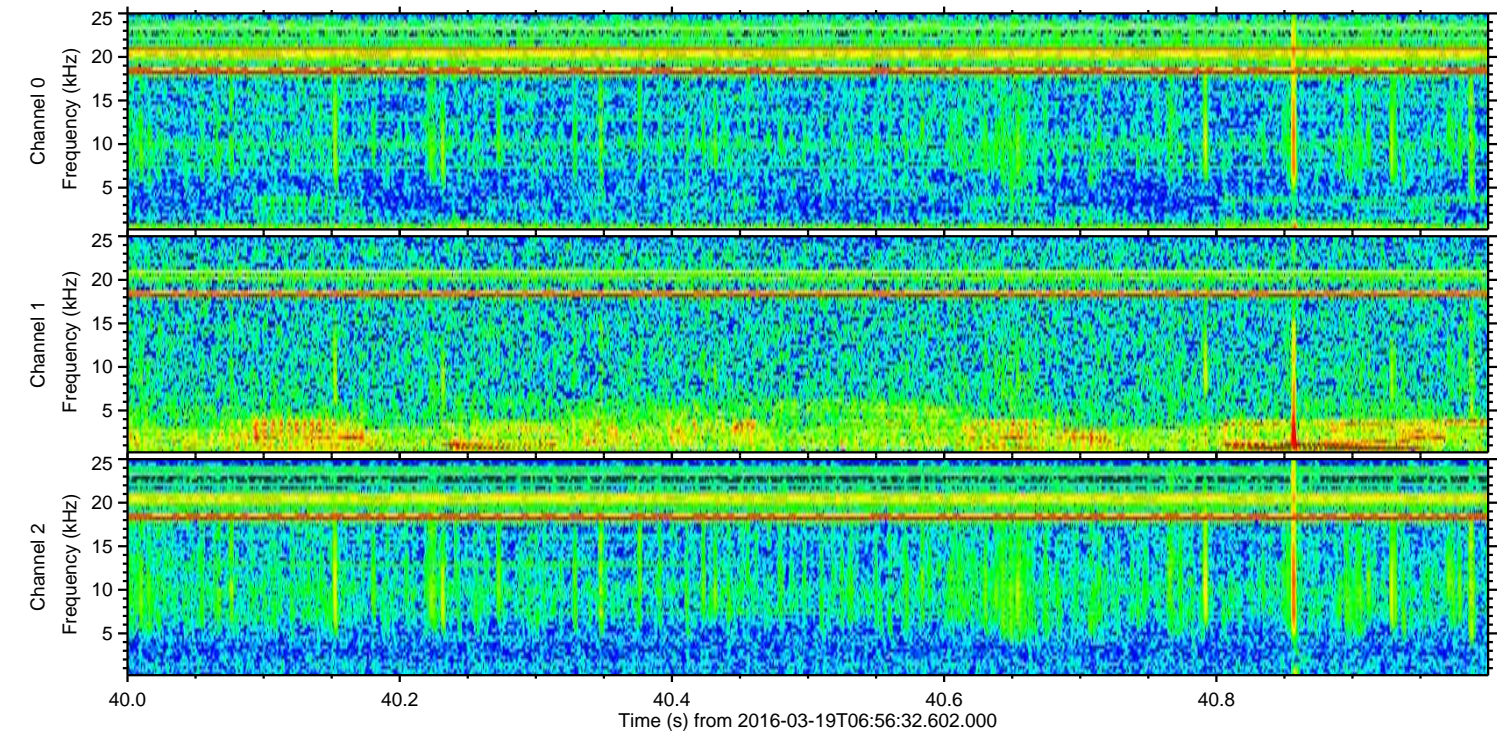
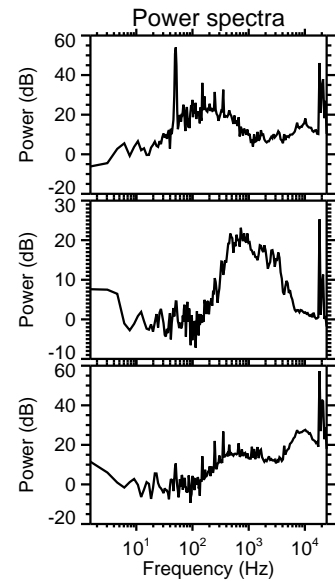
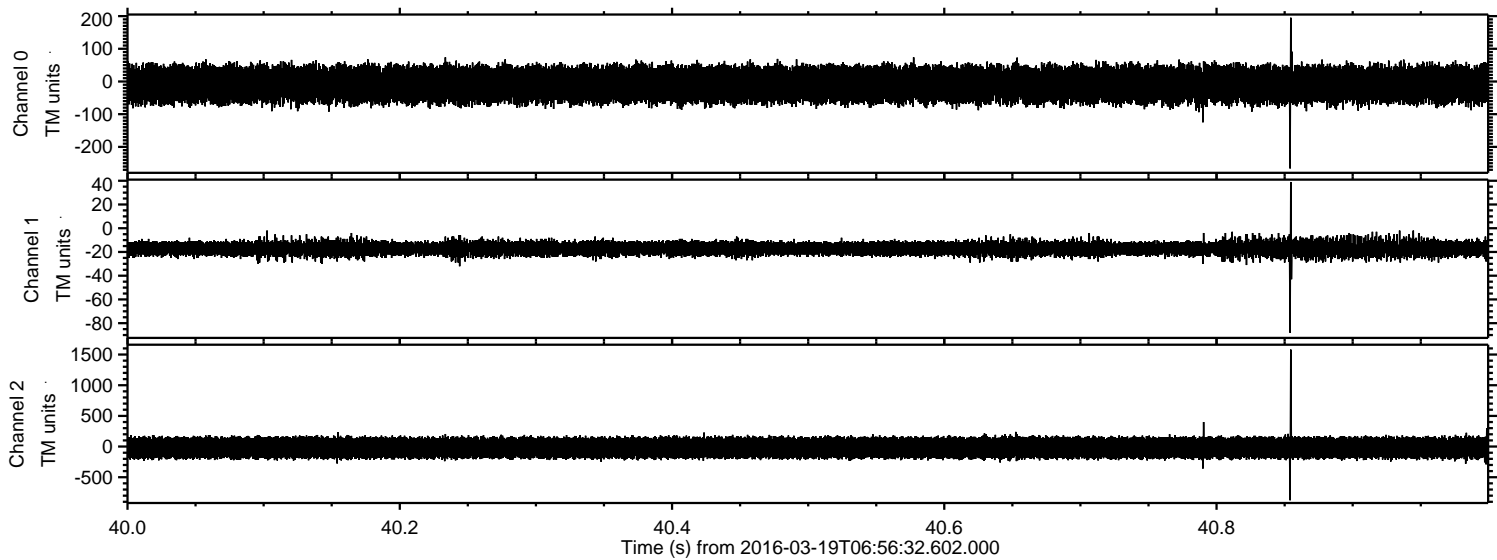

ELMAVAN 3D WAVEFORMS (Measured data sampled at 50 kHz) 51000 packets of 144 samples from 2016-03-19T06:56:32.602.000. Part 131/147

Processed Thu Apr 21 09:03:19 2016 by ELM ver.2012-10-06 from 001__elm20160319_065631__dat00.bin

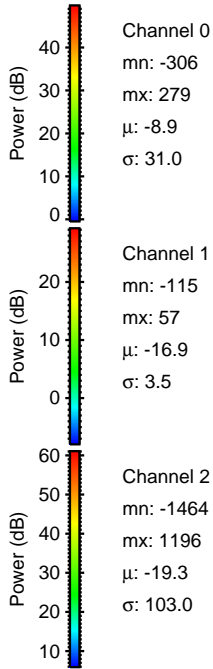
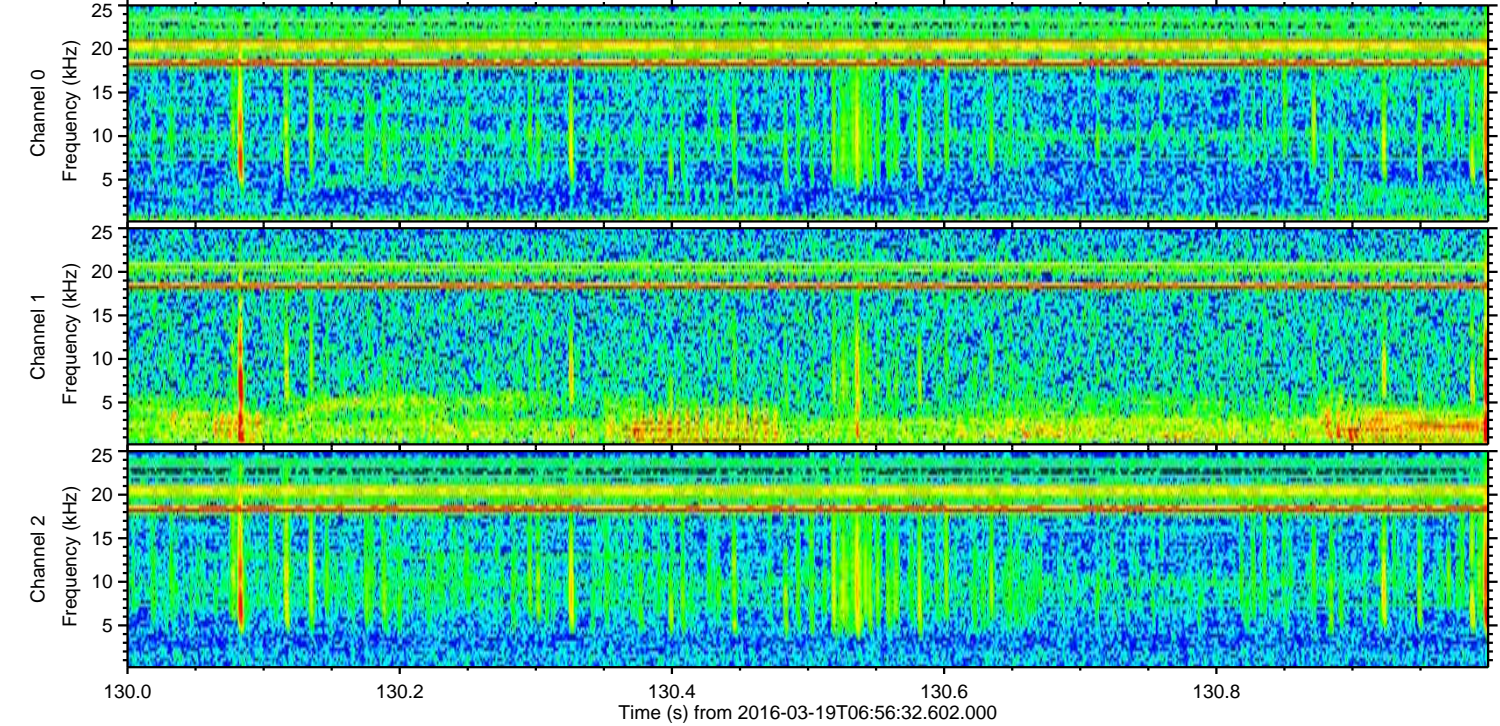
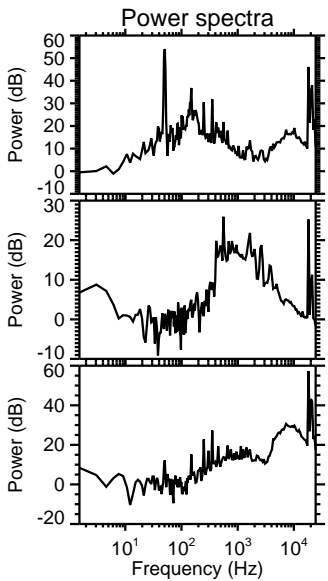
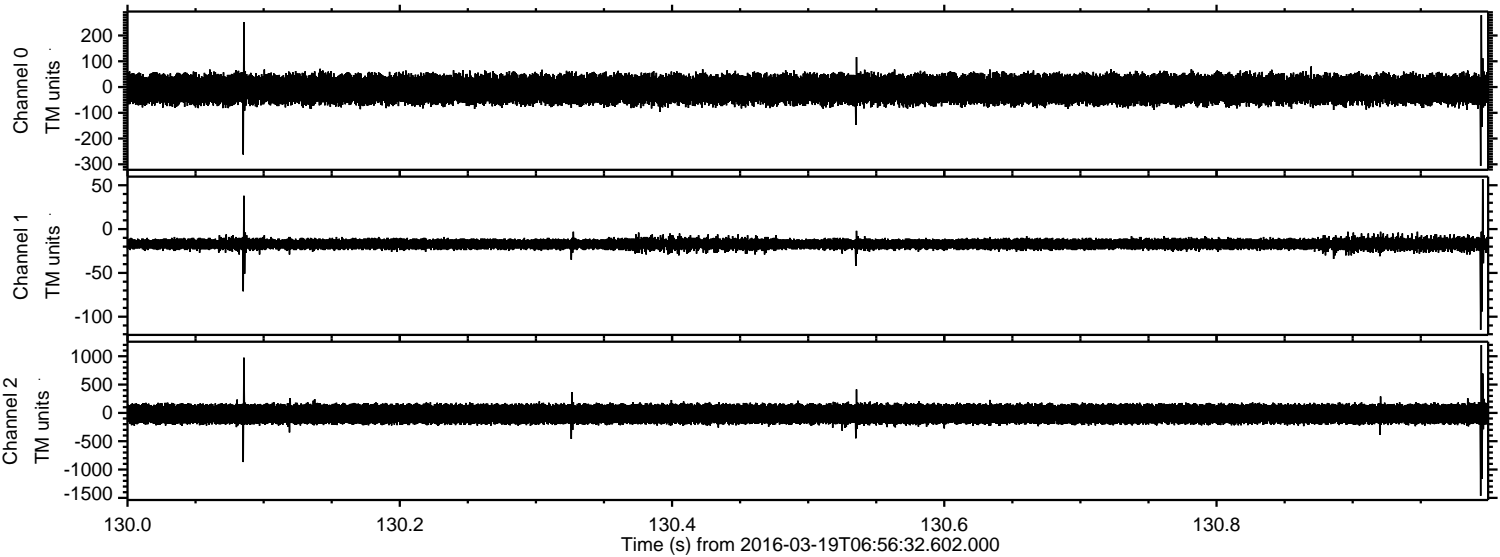

ELMAVAN 3D WAVEFORMS (Measured data sampled at 50 kHz) 51000 packets of 144 samples from 2016-03-19T06:56:32.602.000. Part 107/147

Processed Thu Apr 21 09:03:20 2016 by ELM ver.2012-10-06 from 001__elm20160319_065631__dat00.bin

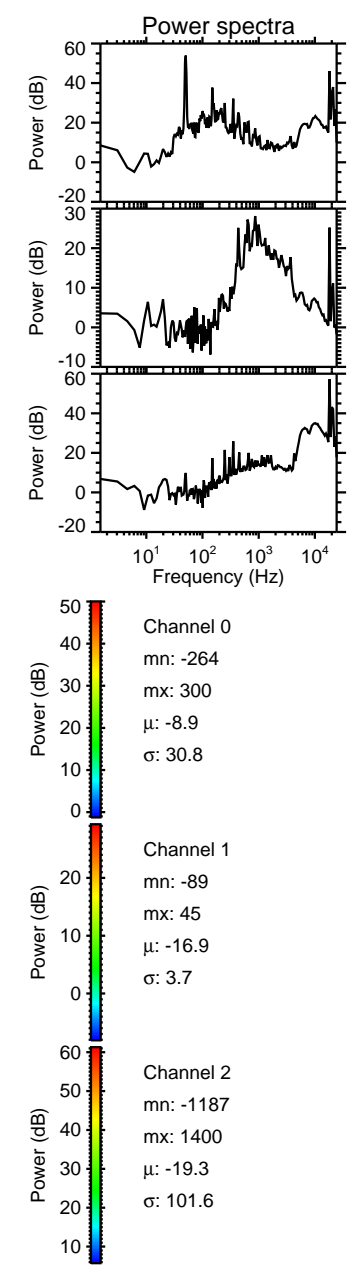
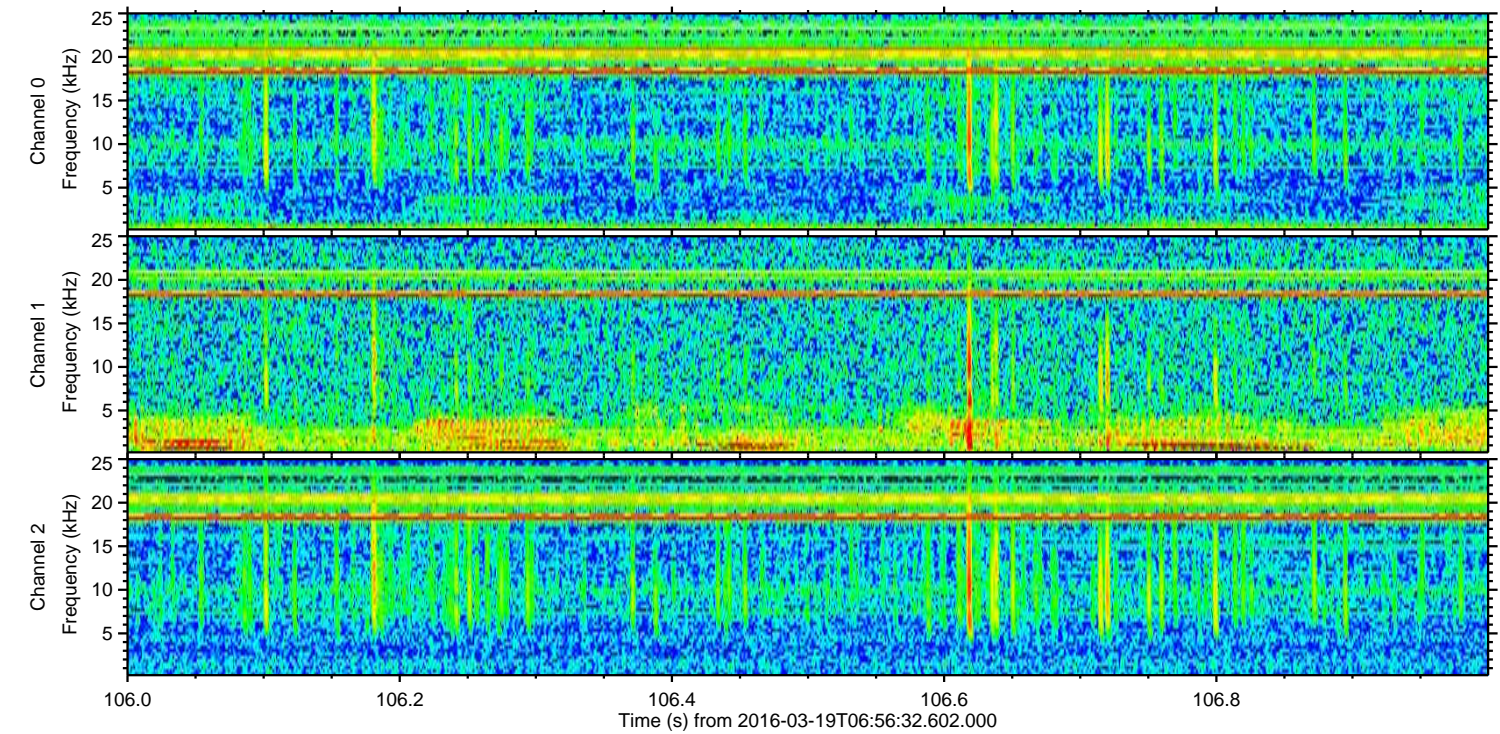
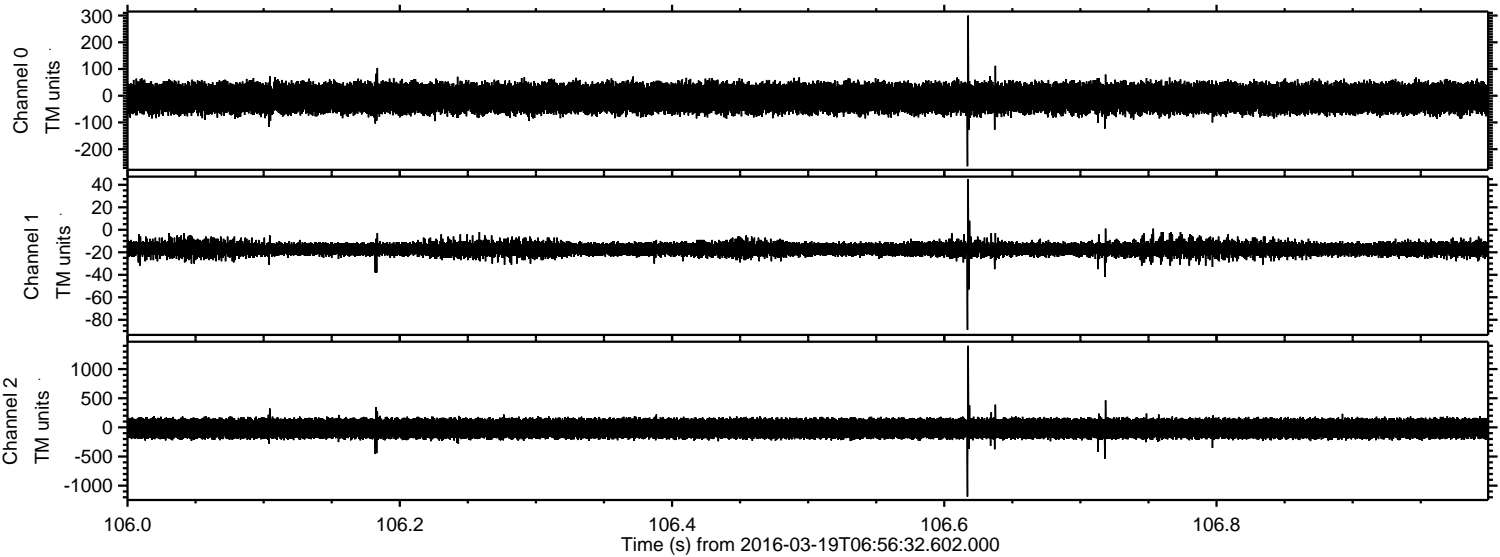

Processed Thu Apr 21 09:03:21 2016 by ELM ver.2012-10-06 from 001__elm20160319_065631__dat00.bin

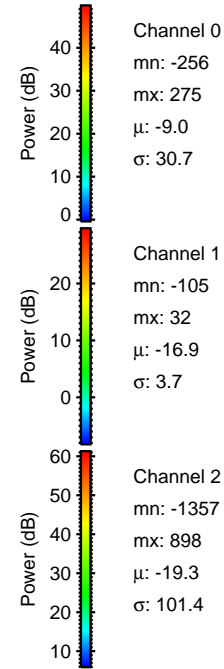
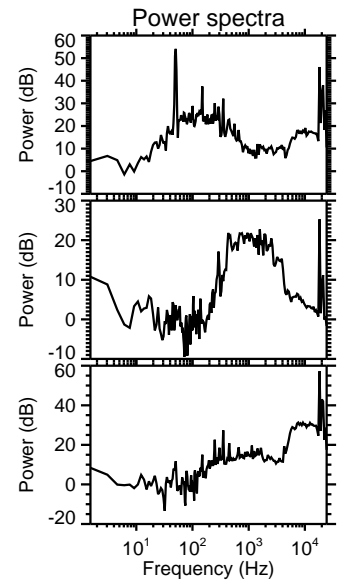
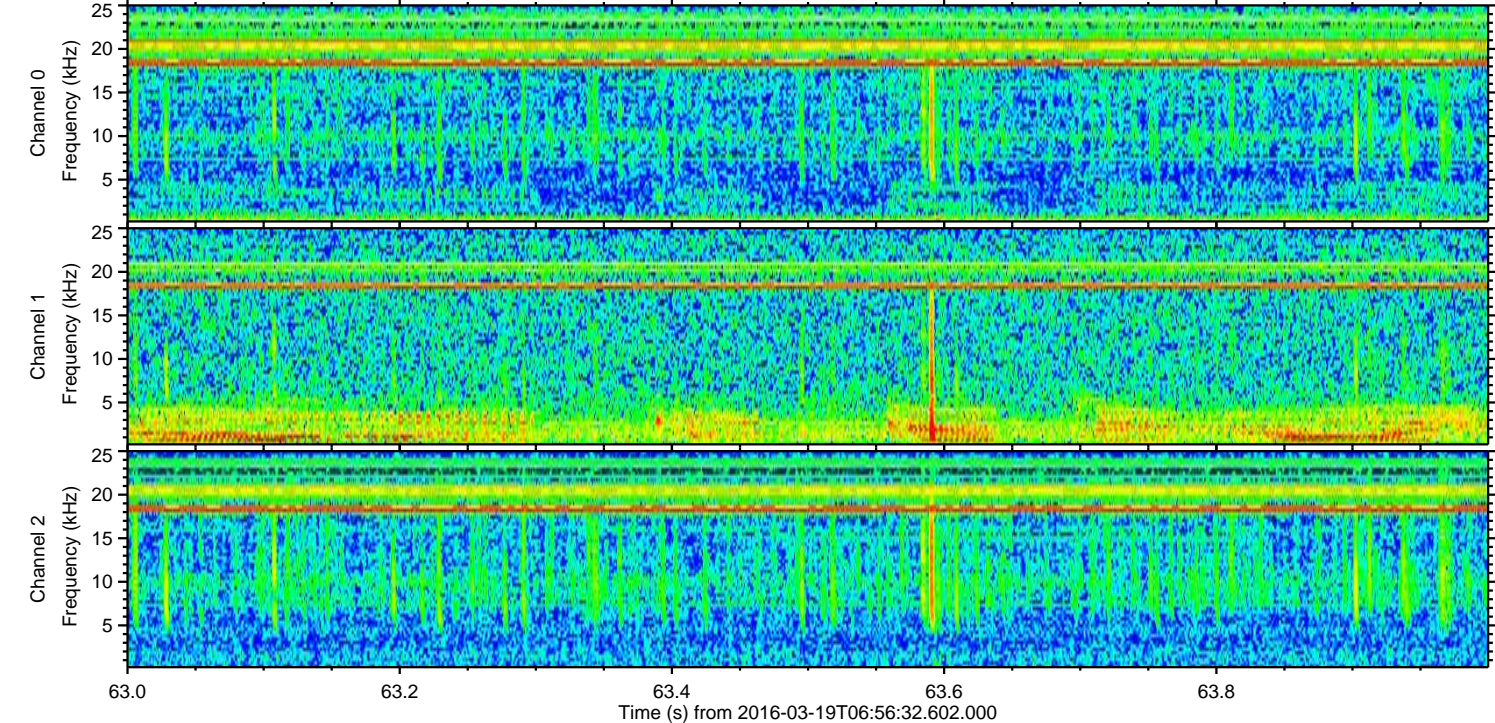
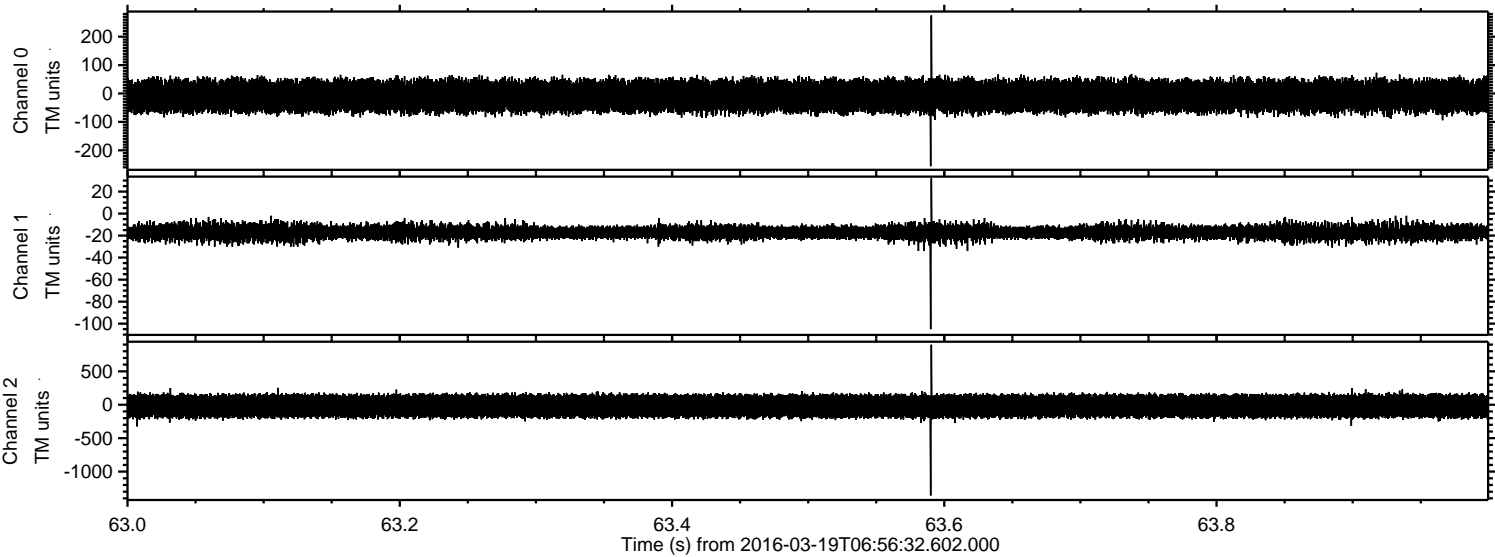

Processed Thu Apr 21 09:03:22 2016 by ELM ver.2012-10-06 from 001__elm20160319_065631__dat00.bin

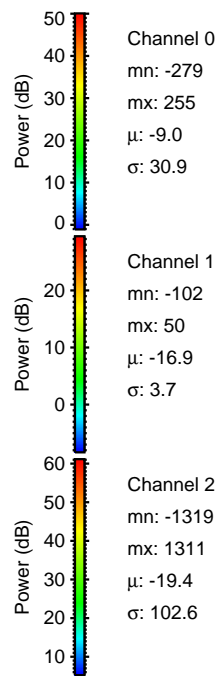
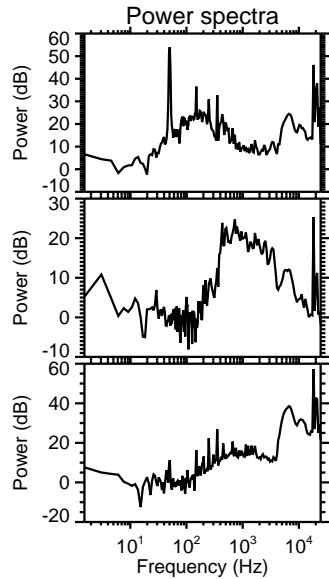
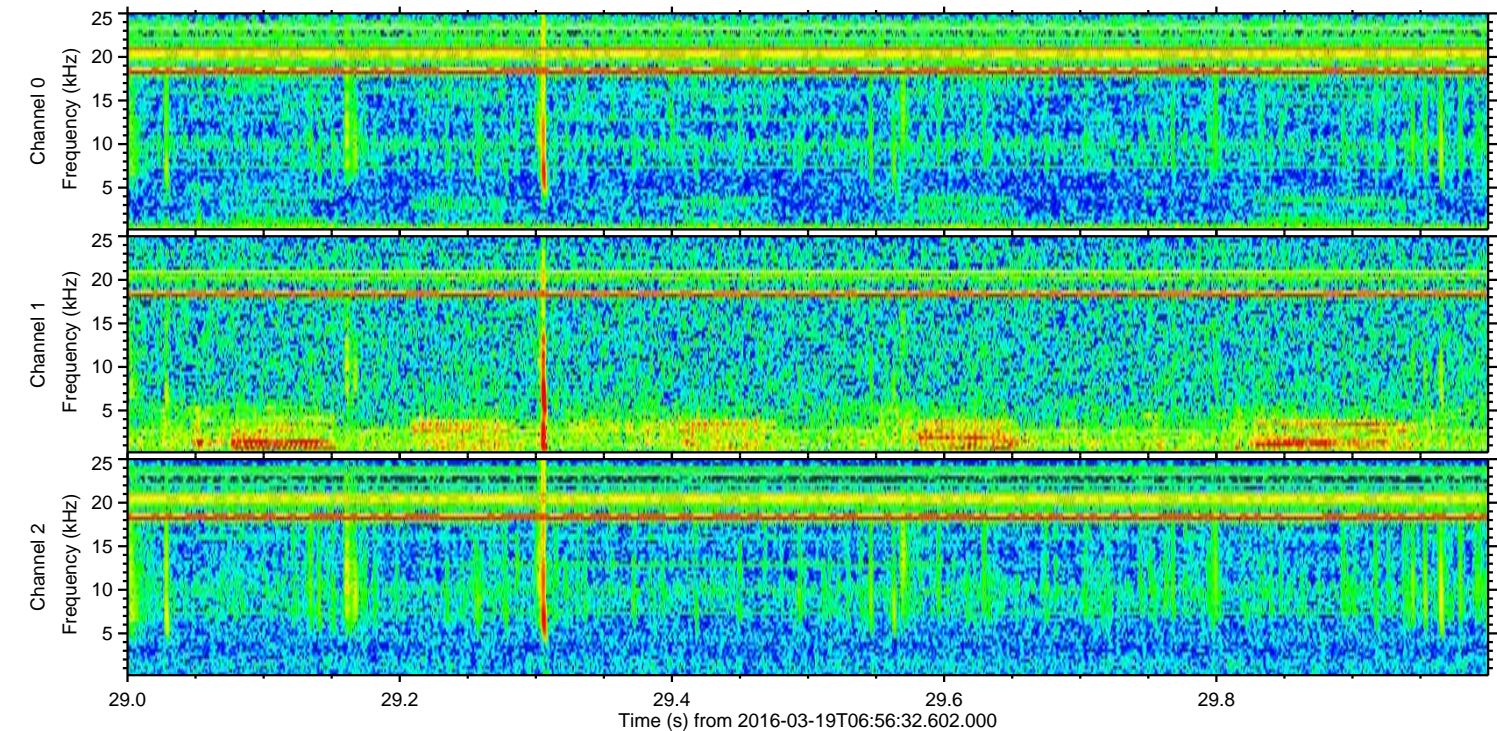
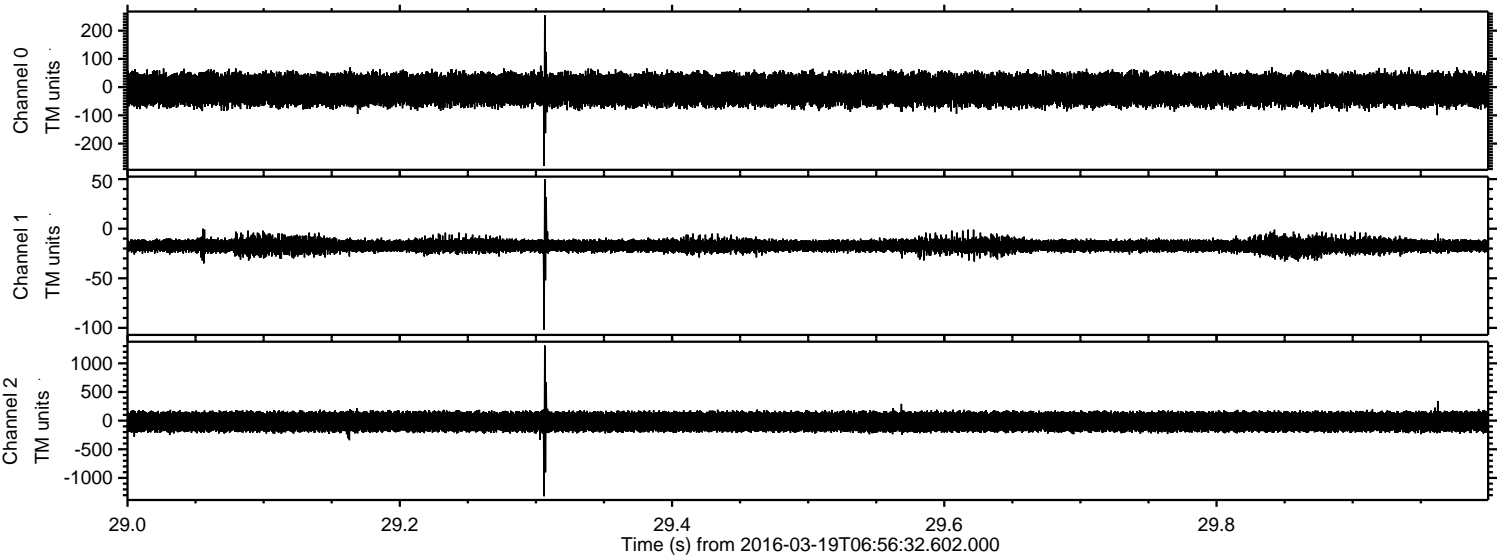

Processed Thu Apr 21 09:03:23 2016 by ELM ver.2012-10-06 from 001__elm20160319_065631__dat00.bin

