

ELMAVAN 3D WAVEFORMS (Measured data sampled at 50 kHz) 51000 packets of 144 samples from 2016-03-19T02:21:20.162.999.

Processed Thu Apr 21 08:05:58 2016 by ELM ver.2012-10-06 from 001\_\_elm20160319\_022119\_\_dat00.bin

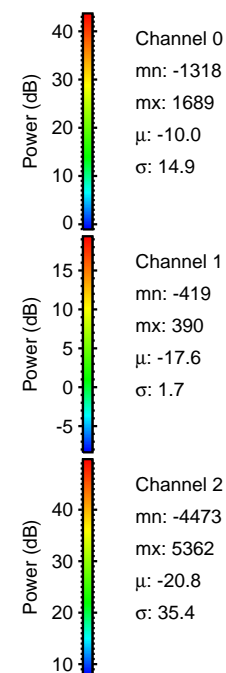

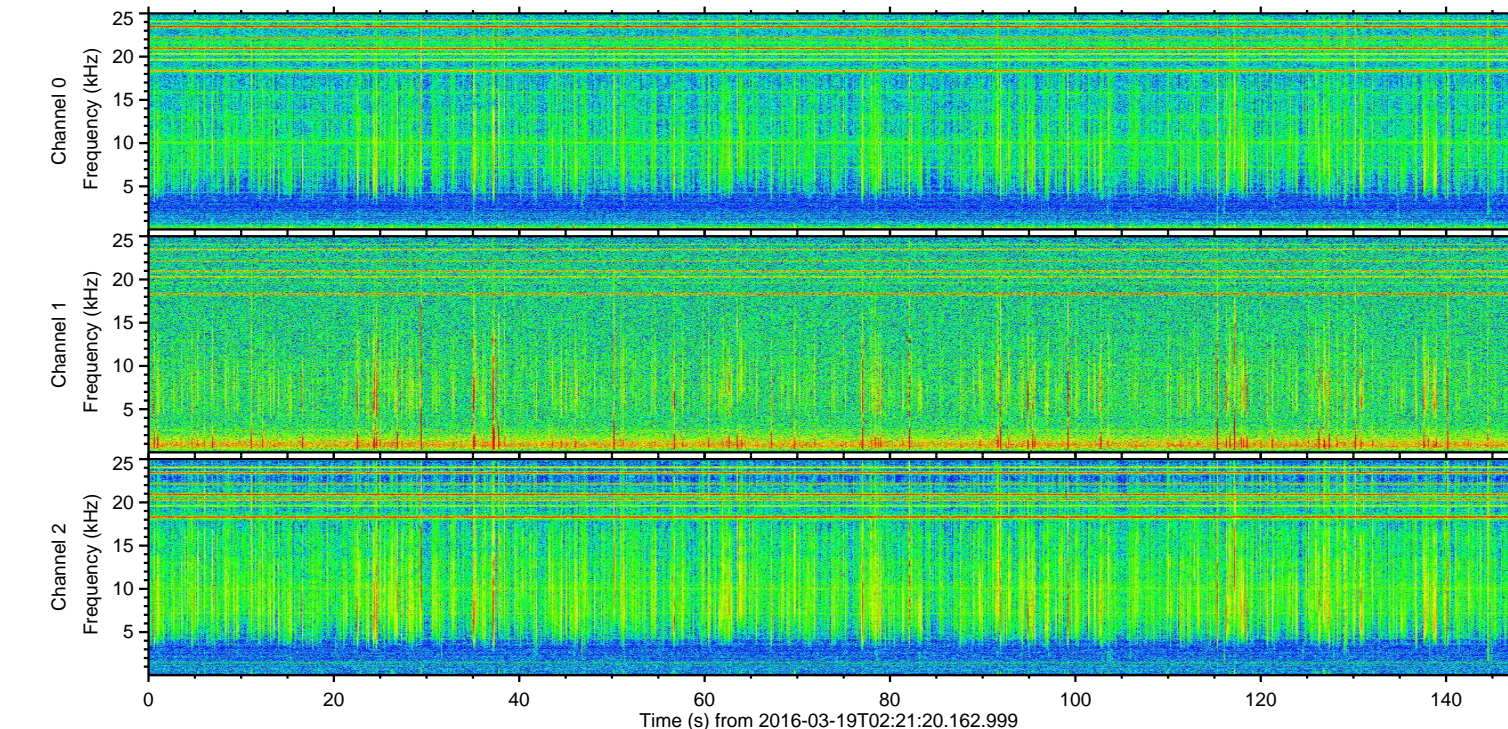
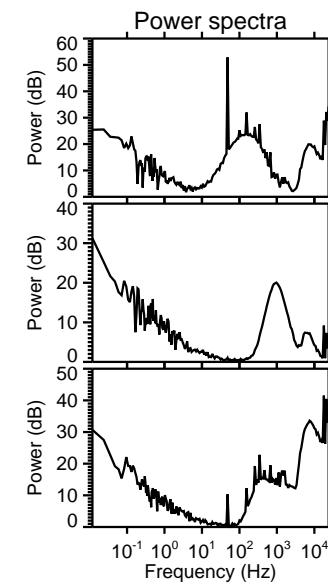
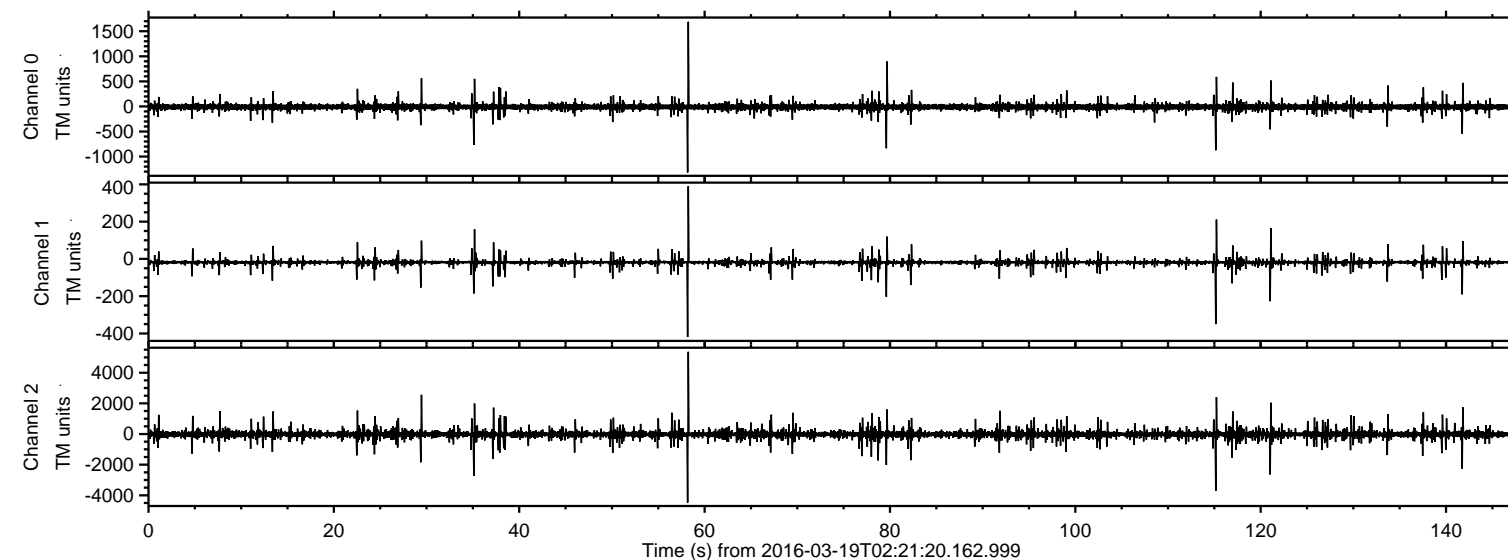

Processed Thu Apr 21 08:06:10 2016 by ELM ver.2012-10-06 from 001\_\_elm20160319\_022119\_\_dat00.bin

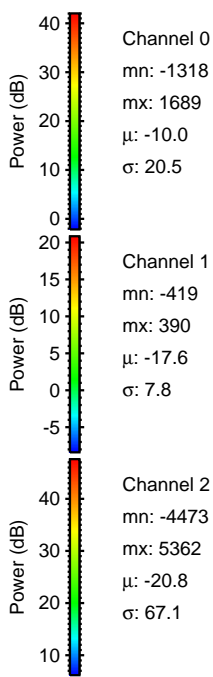
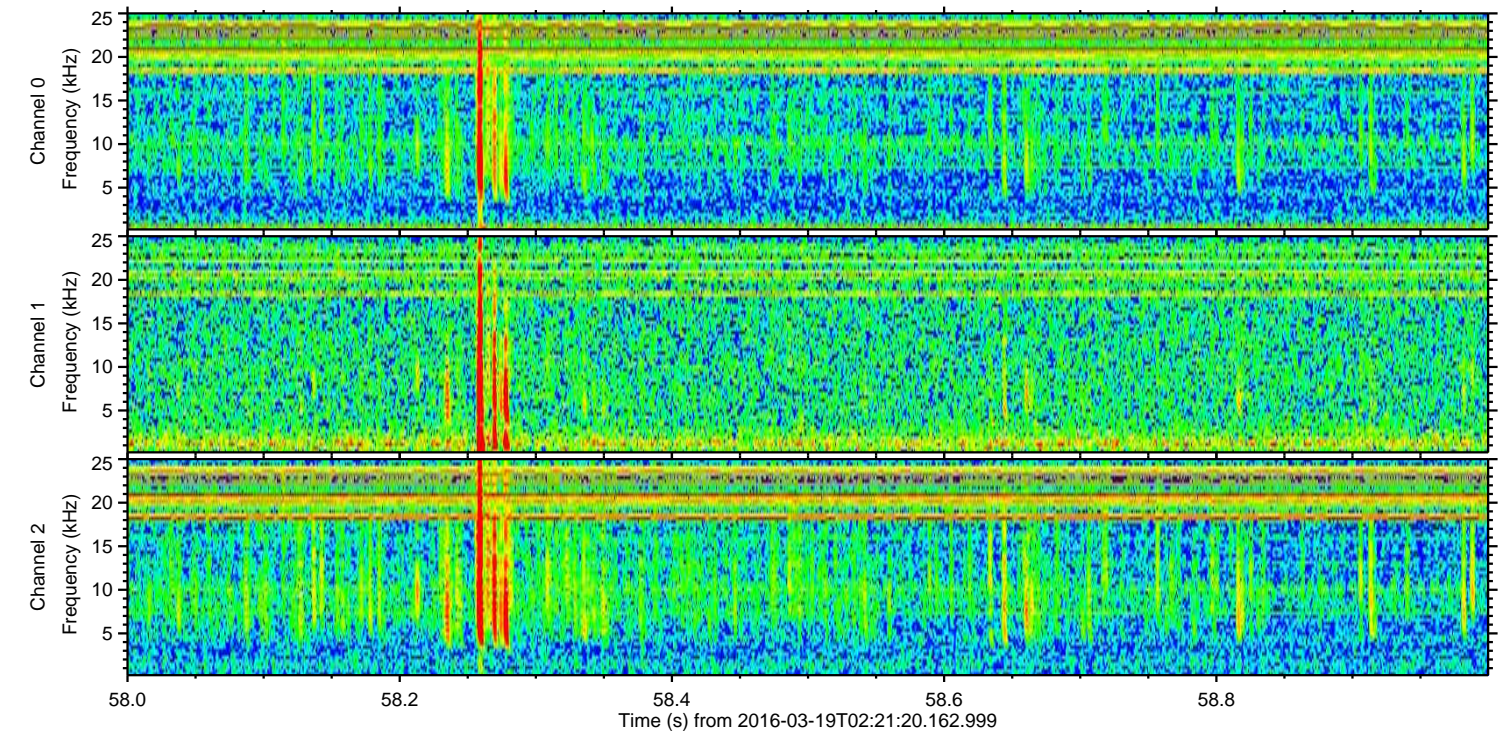
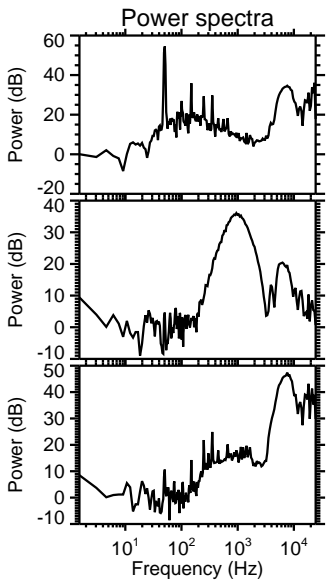
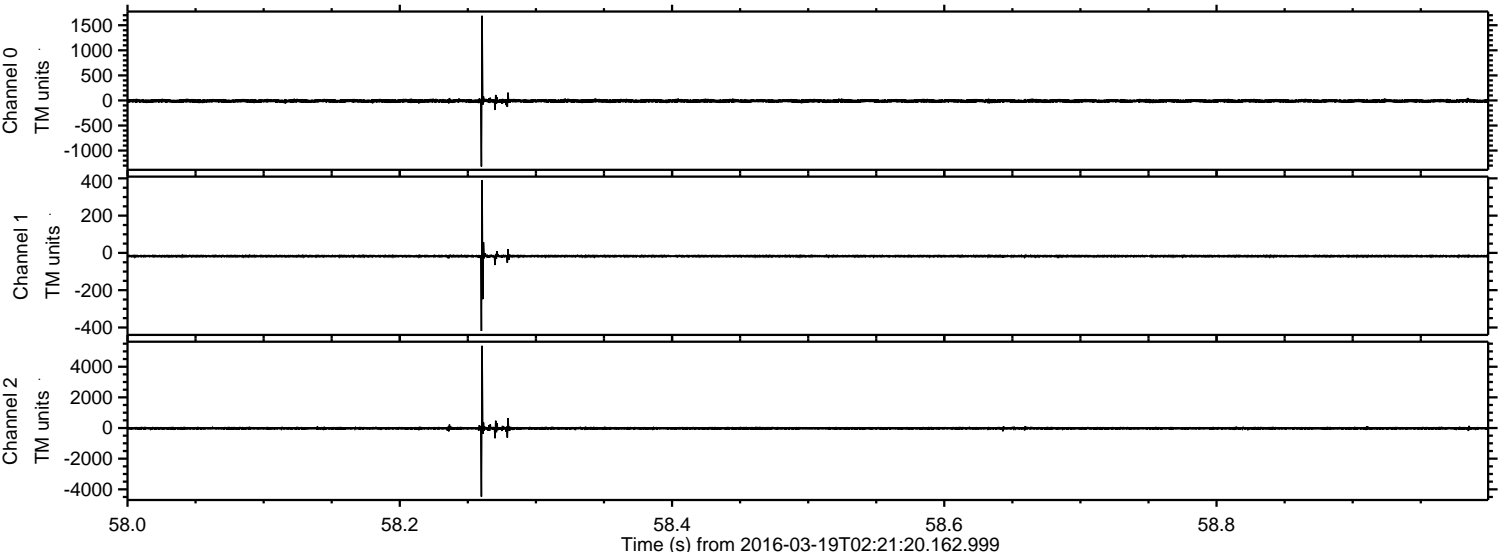



ELMAVAN 3D WAVEFORMS (Measured data sampled at 50 kHz) 51000 packets of 144 samples from 2016-03-19T02:21:20.162.999. Part 116/147

Processed Thu Apr 21 08:06:11 2016 by ELM ver.2012-10-06 from 001\_\_elm20160319\_022119\_\_dat00.bin

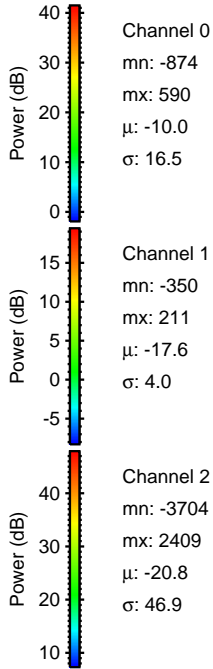
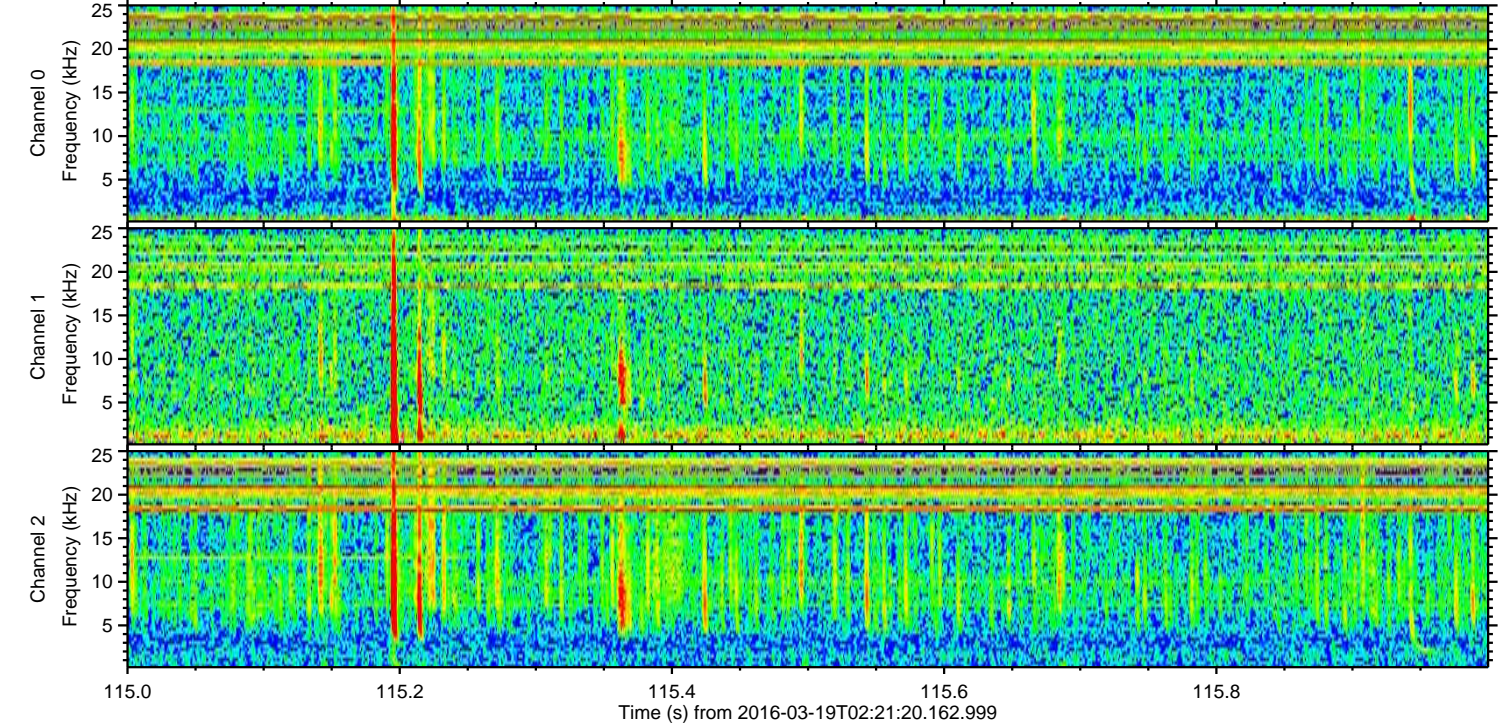
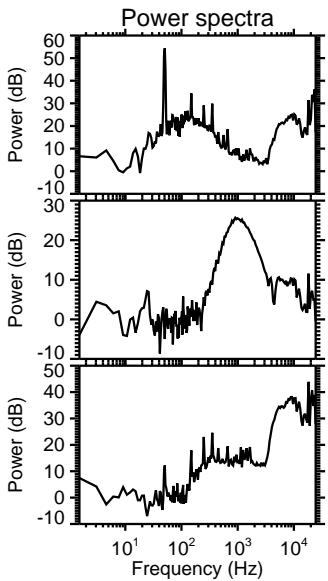
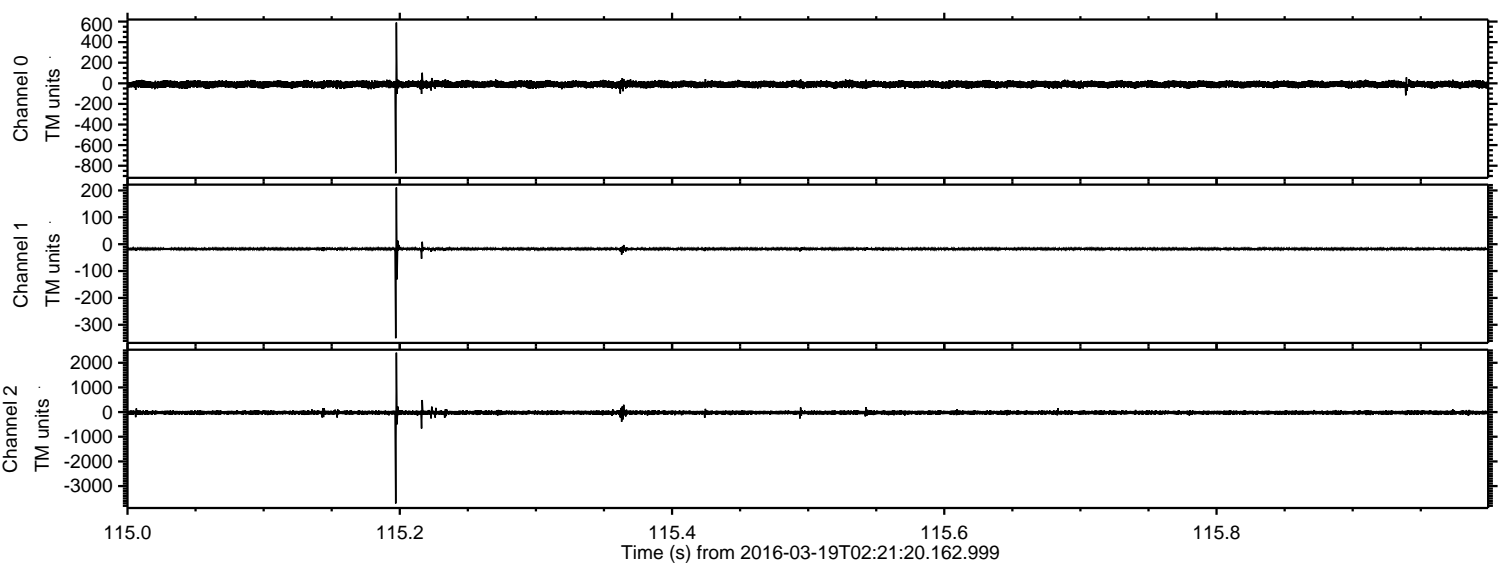



Processed Thu Apr 21 08:06:12 2016 by ELM ver.2012-10-06 from 001\_\_elm20160319\_022119\_\_dat00.bin

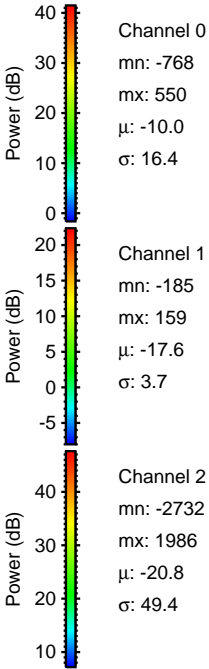
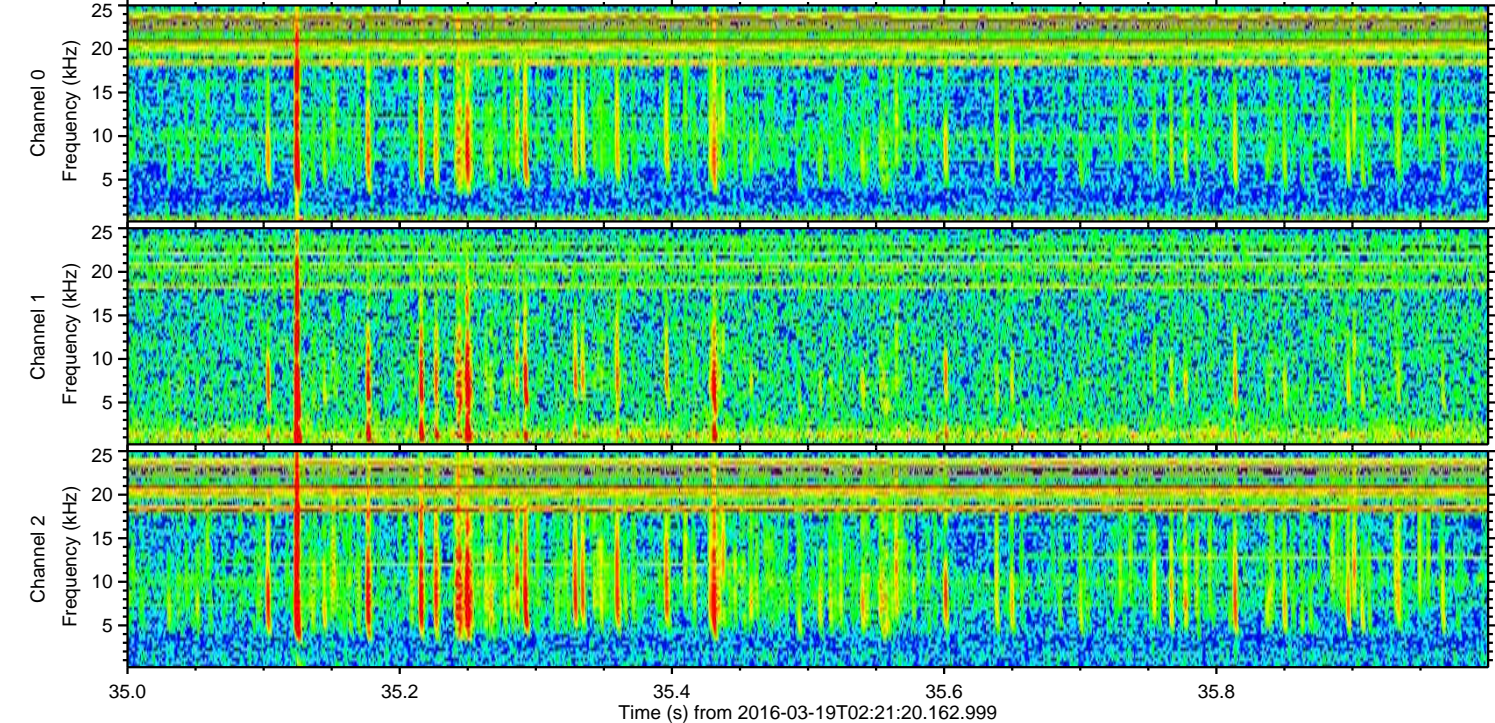
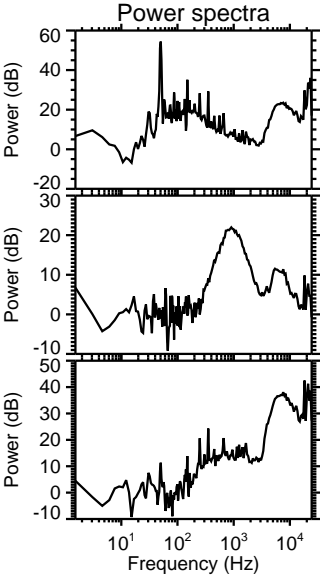
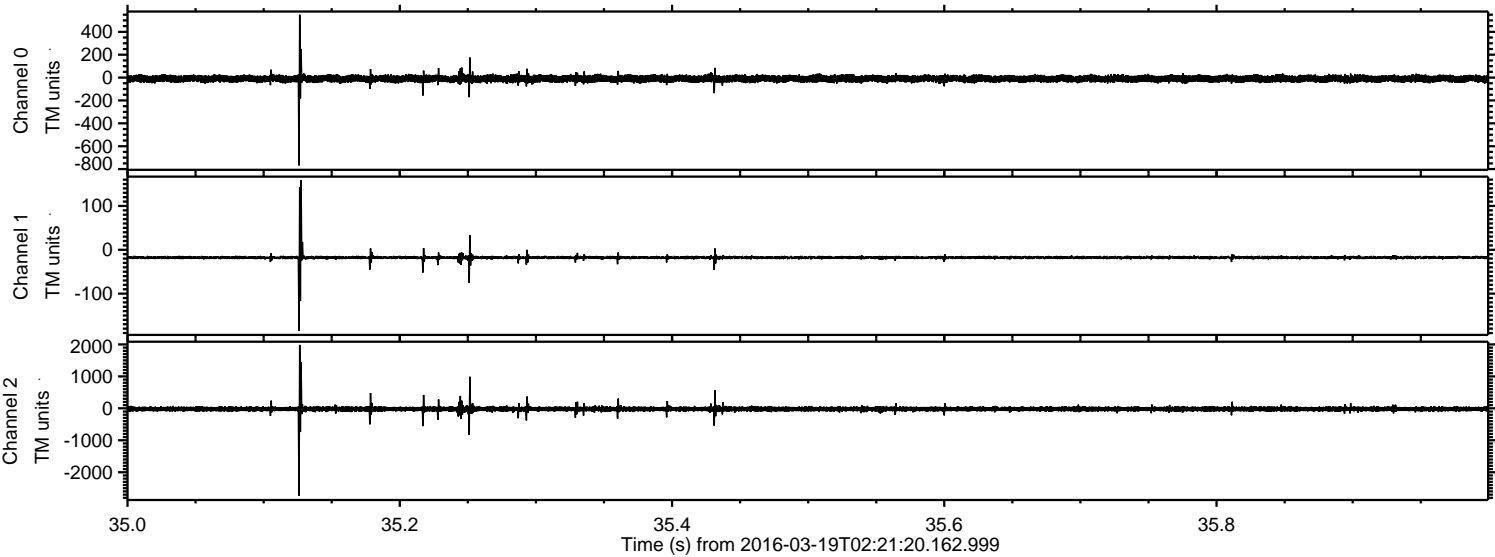



ELMAVAN 3D WAVEFORMS (Measured data sampled at 50 kHz) 51000 packets of 144 samples from 2016-03-19T02:21:20.162.999. Part 122/147

Processed Thu Apr 21 08:06:12 2016 by ELM ver.2012-10-06 from 001\_\_elm20160319\_022119\_\_dat00.bin

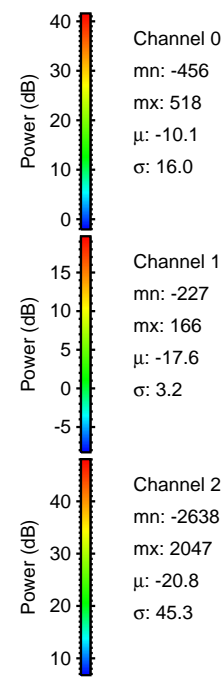
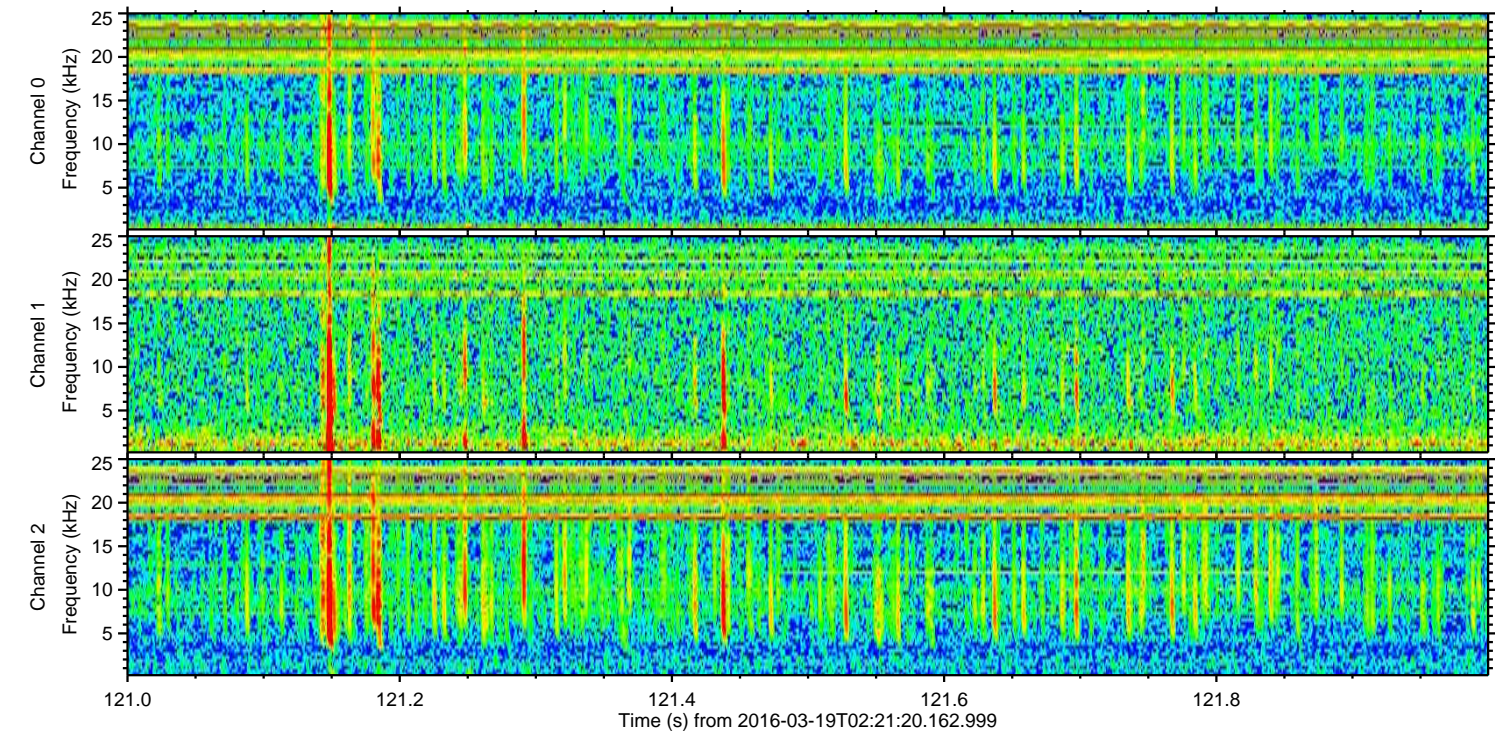
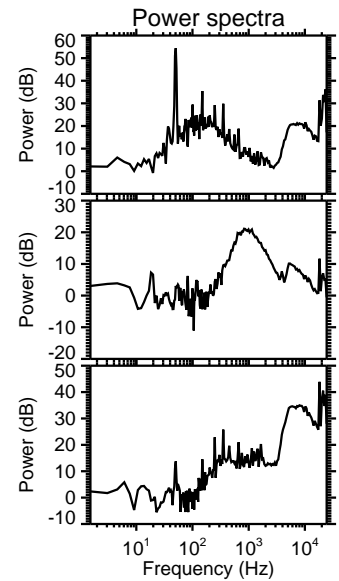
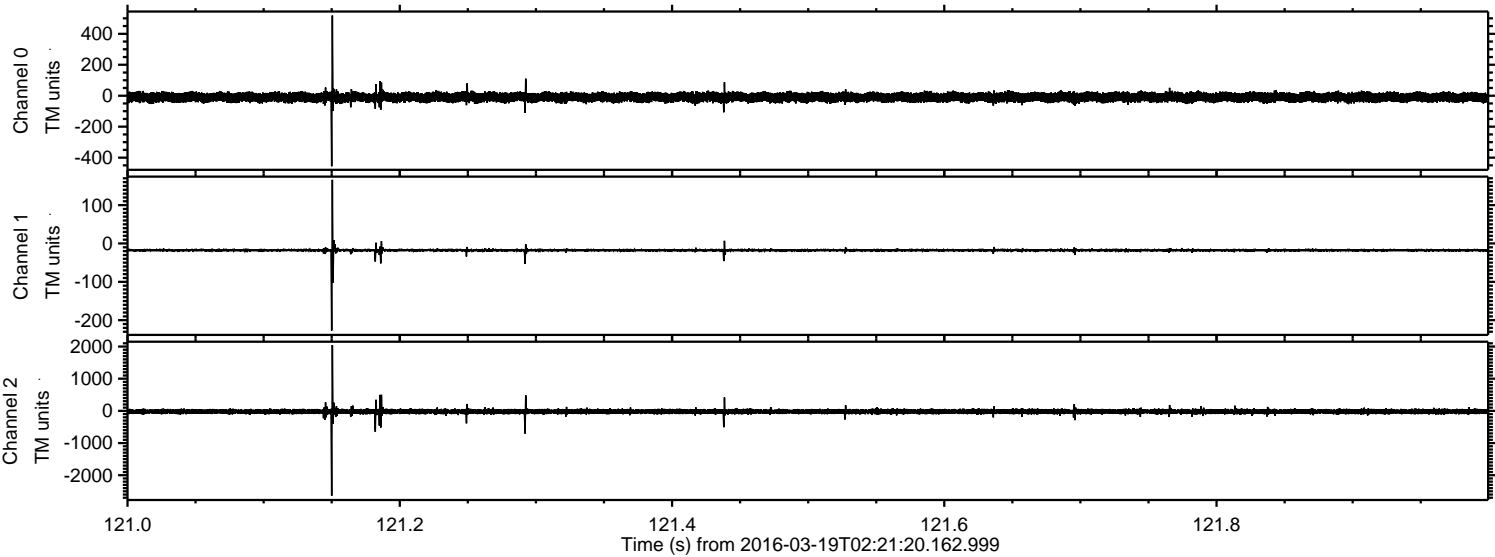

Power spectra

Channel 0

mn: -456  
mx: 518  
 $\mu$ : -10.1  
 $\sigma$ : 16.0

Channel 1

mn: -227  
mx: 166  
 $\mu$ : -17.6  
 $\sigma$ : 3.2

Channel 2

mn: -2638  
mx: 2047  
 $\mu$ : -20.8  
 $\sigma$ : 45.3



Processed Thu Apr 21 08:06:13 2016 by ELM ver.2012-10-06 from 001\_\_elm20160319\_022119\_\_dat00.bin

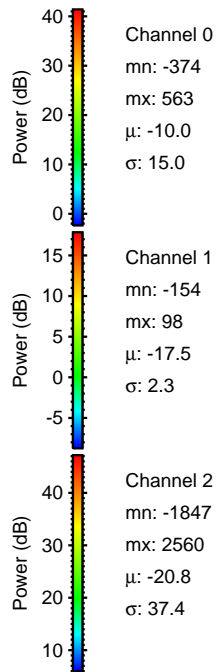
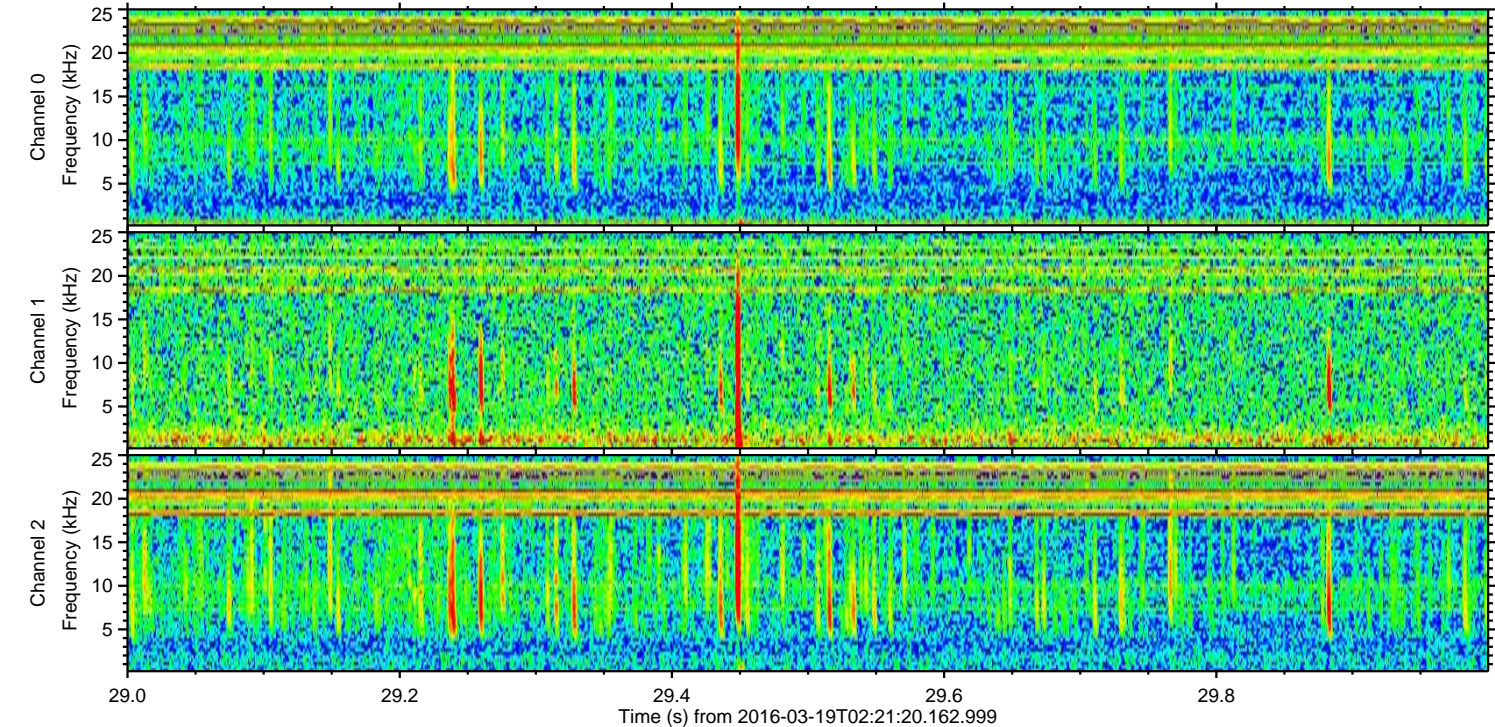
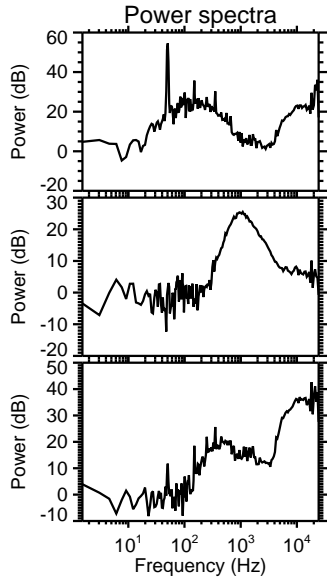
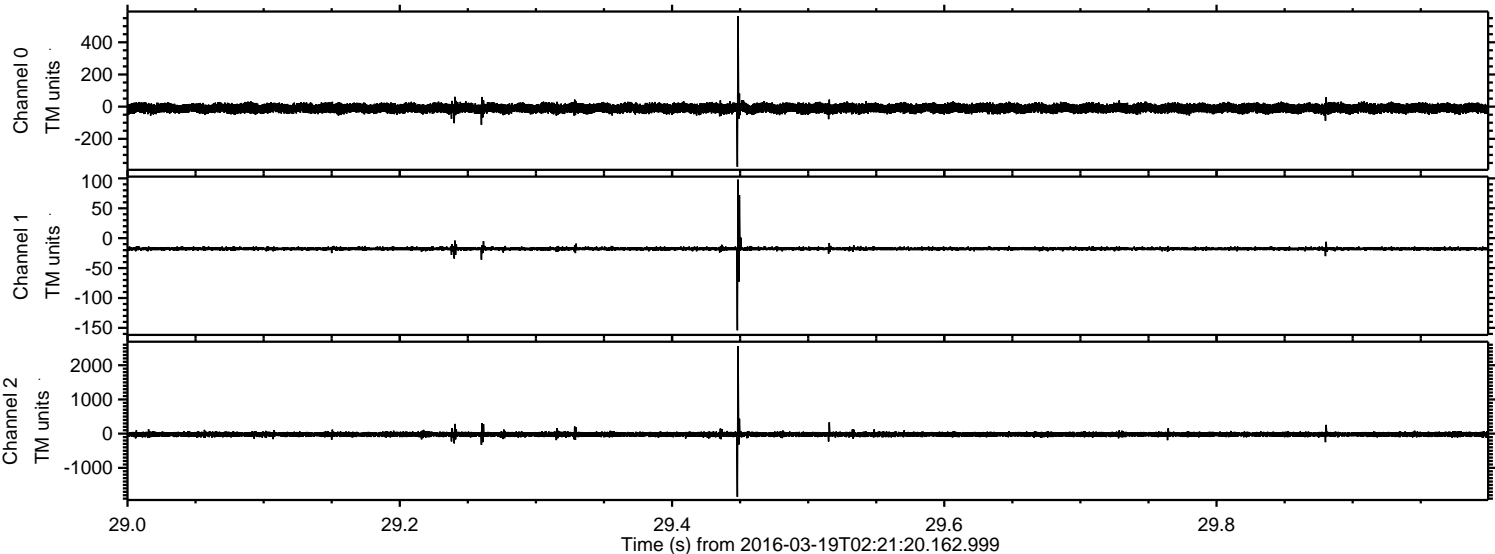



ELMAVAN 3D WAVEFORMS (Measured data sampled at 50 kHz) 51000 packets of 144 samples from 2016-03-19T02:21:20.162.999. Part 142/147

Processed Thu Apr 21 08:06:14 2016 by ELM ver.2012-10-06 from 001\_\_elm20160319\_022119\_\_dat00.bin

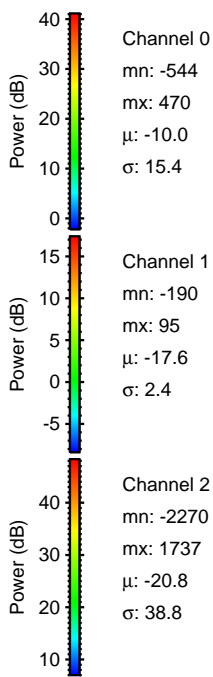
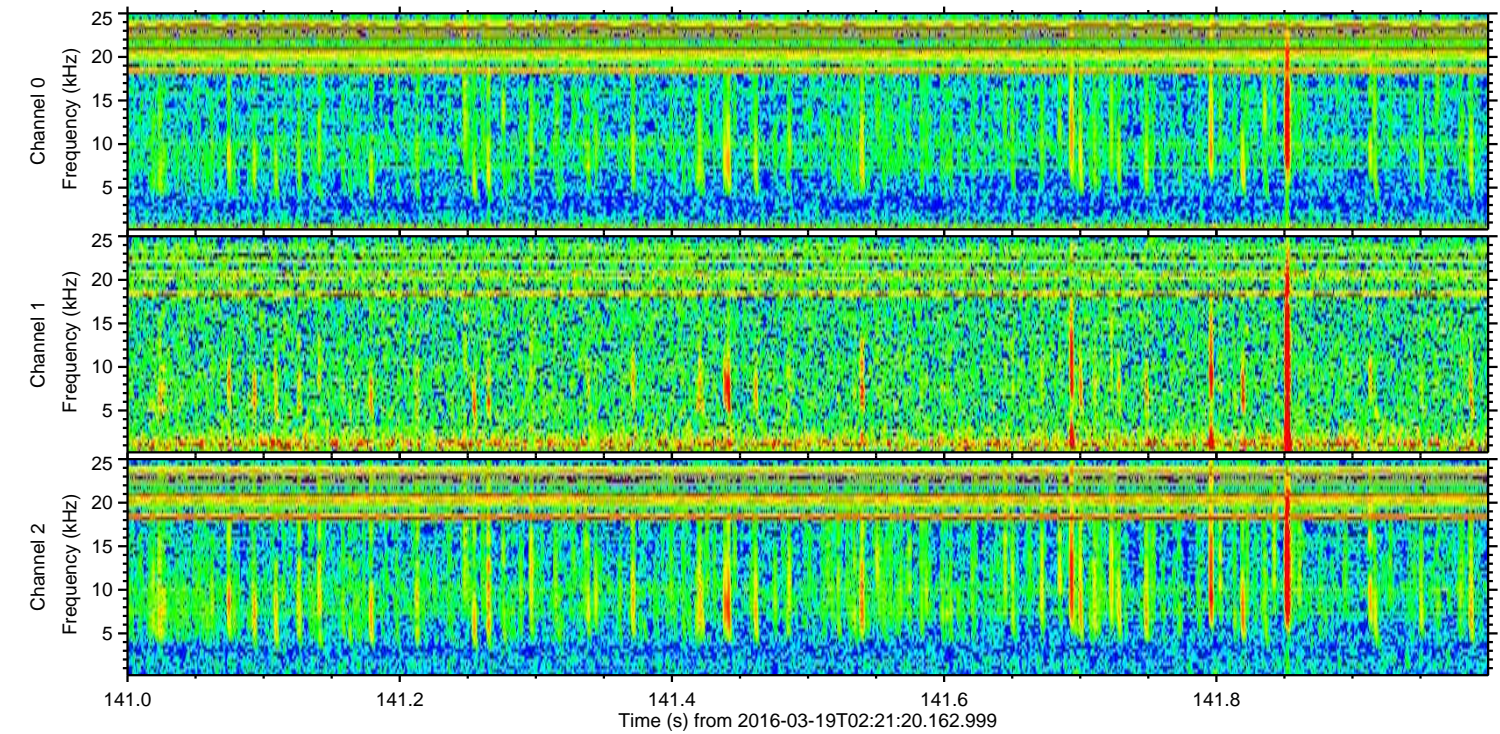
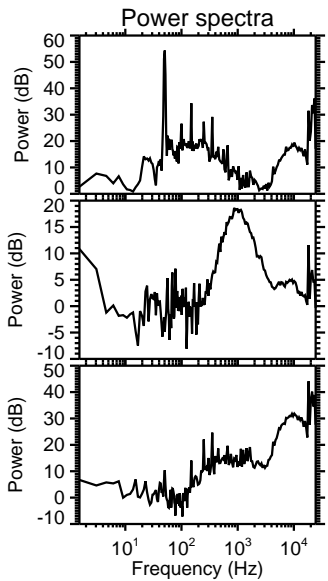
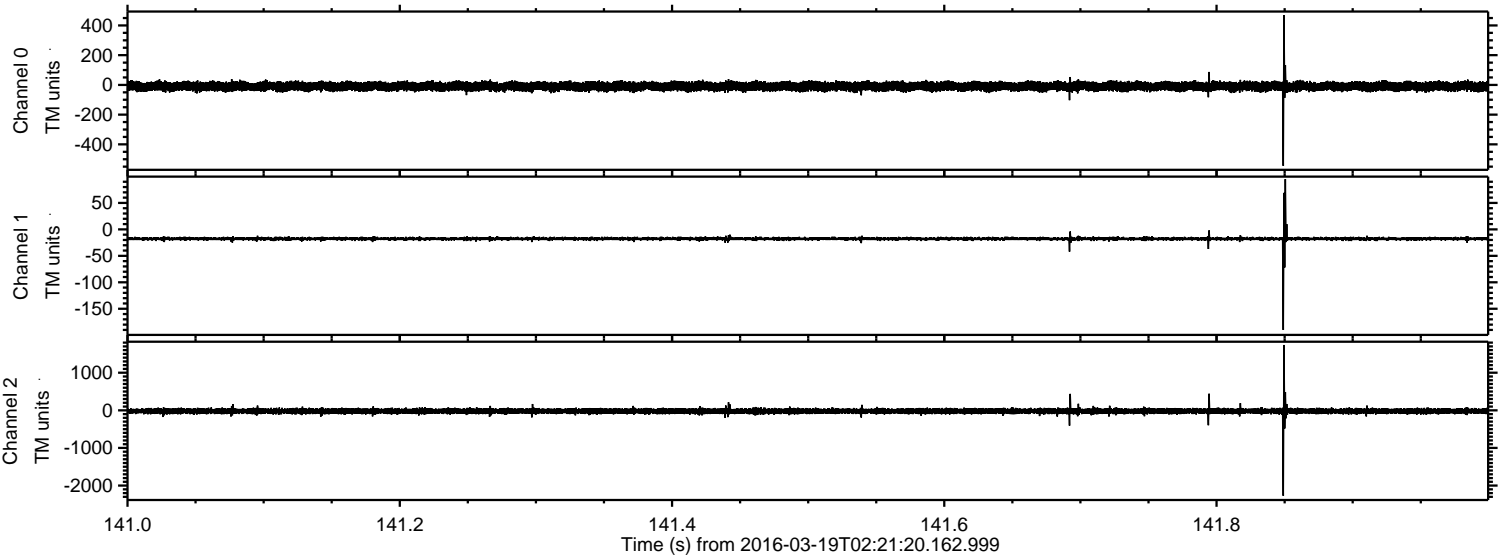

Channel 0  
mn: -544  
mx: 470  
 $\mu$ : -10.0  
 $\sigma$ : 15.4

Channel 1  
mn: -190  
mx: 95  
 $\mu$ : -17.6  
 $\sigma$ : 2.4

Channel 2  
mn: -2270  
mx: 1737  
 $\mu$ : -20.8  
 $\sigma$ : 38.8



Processed Thu Apr 21 08:06:15 2016 by ELM ver.2012-10-06 from 001\_\_elm20160319\_022119\_\_dat00.bin

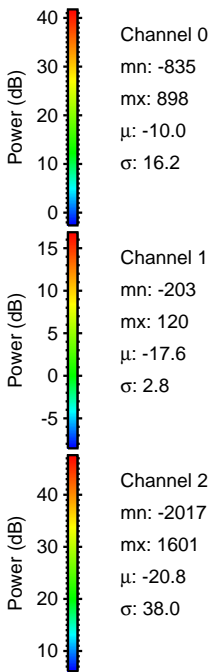
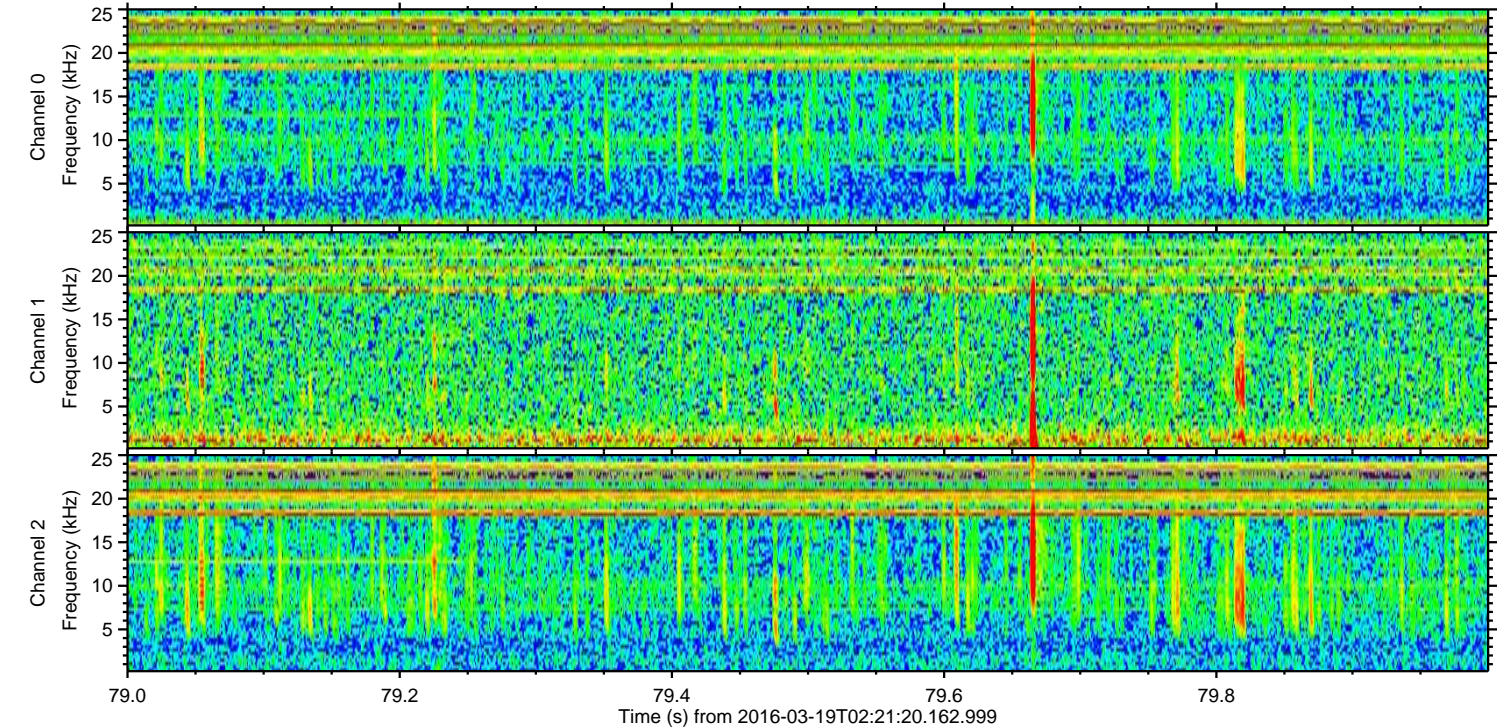
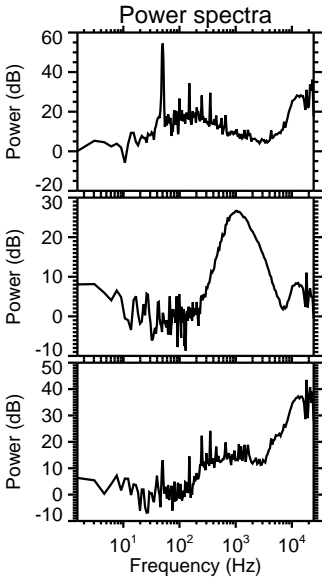
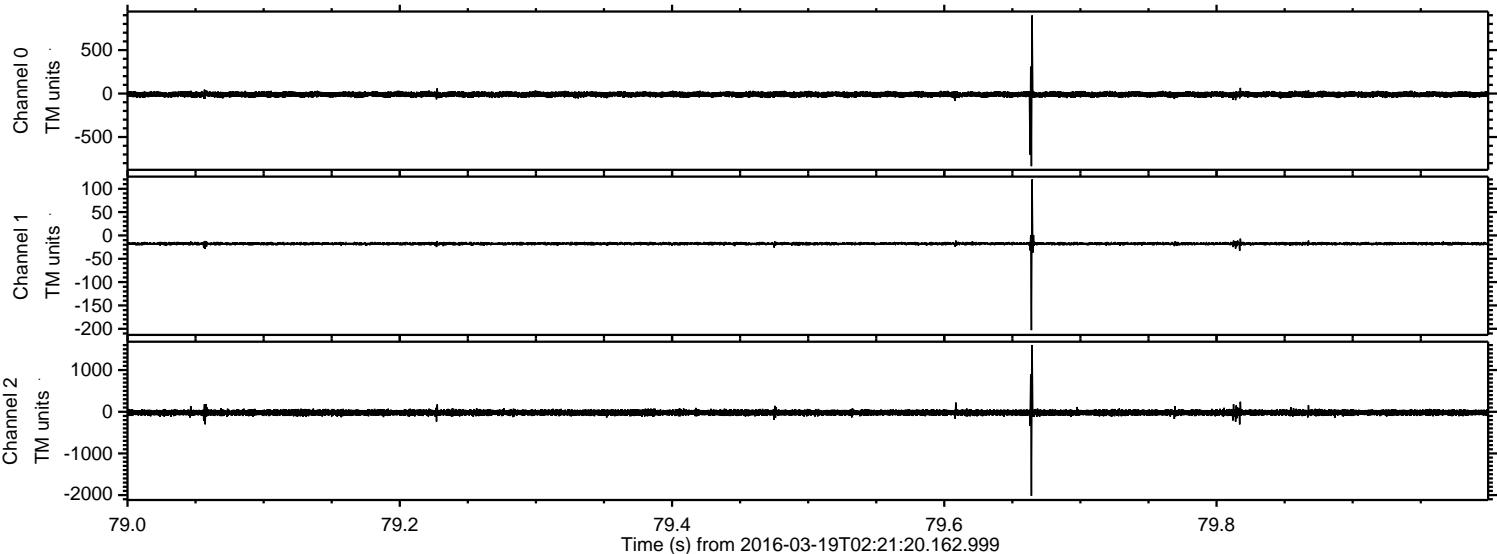



Processed Thu Apr 21 08:06:16 2016 by ELM ver.2012-10-06 from 001\_\_elm20160319\_022119\_\_dat00.bin

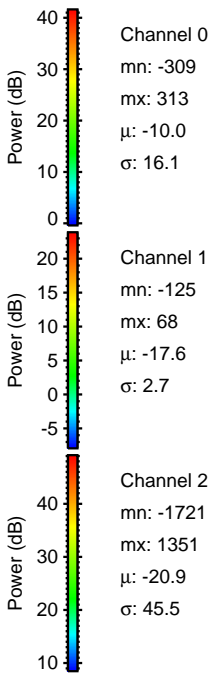
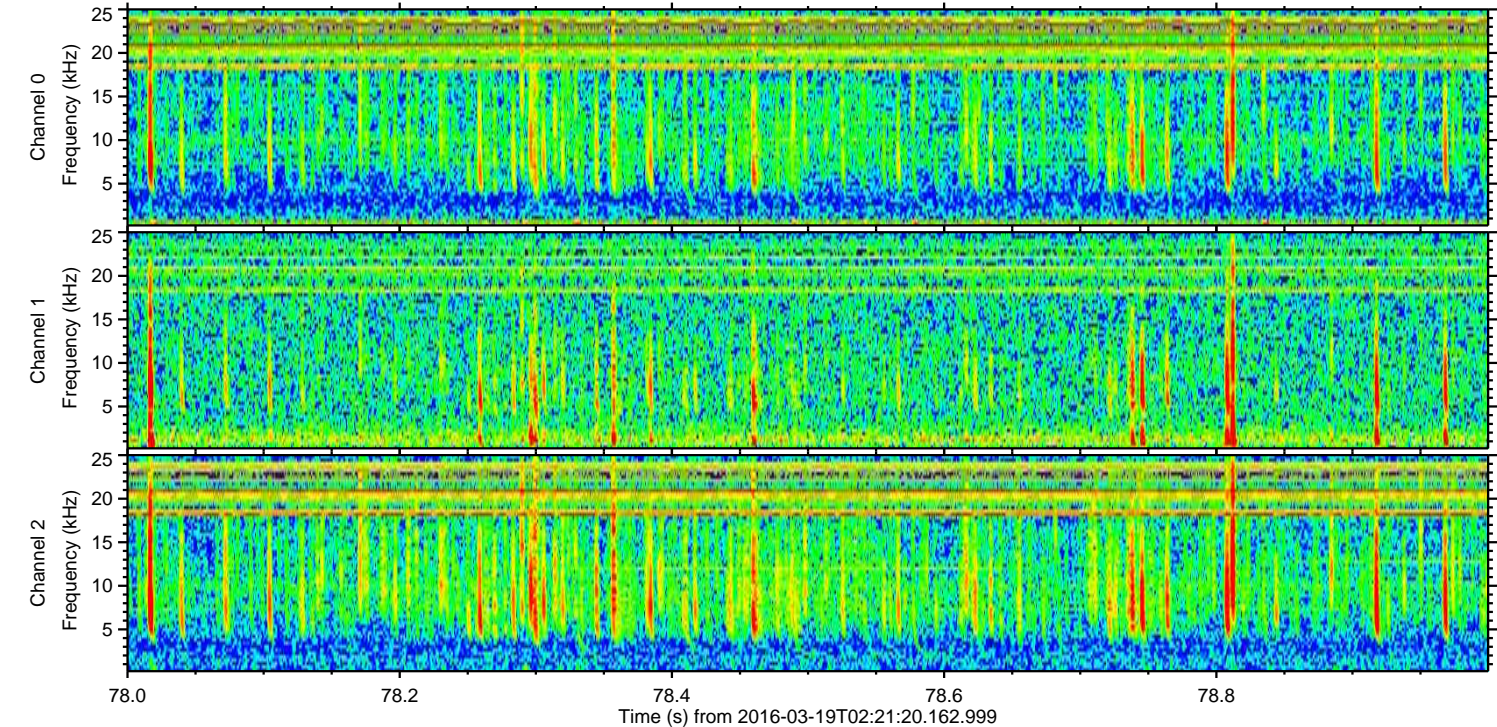
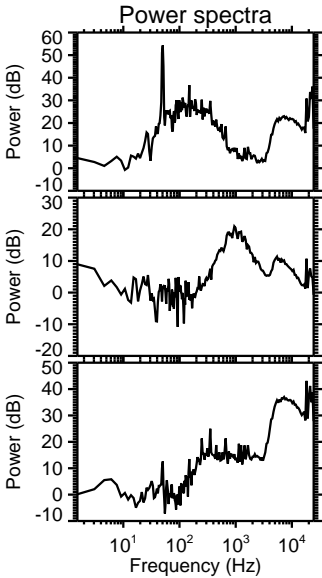
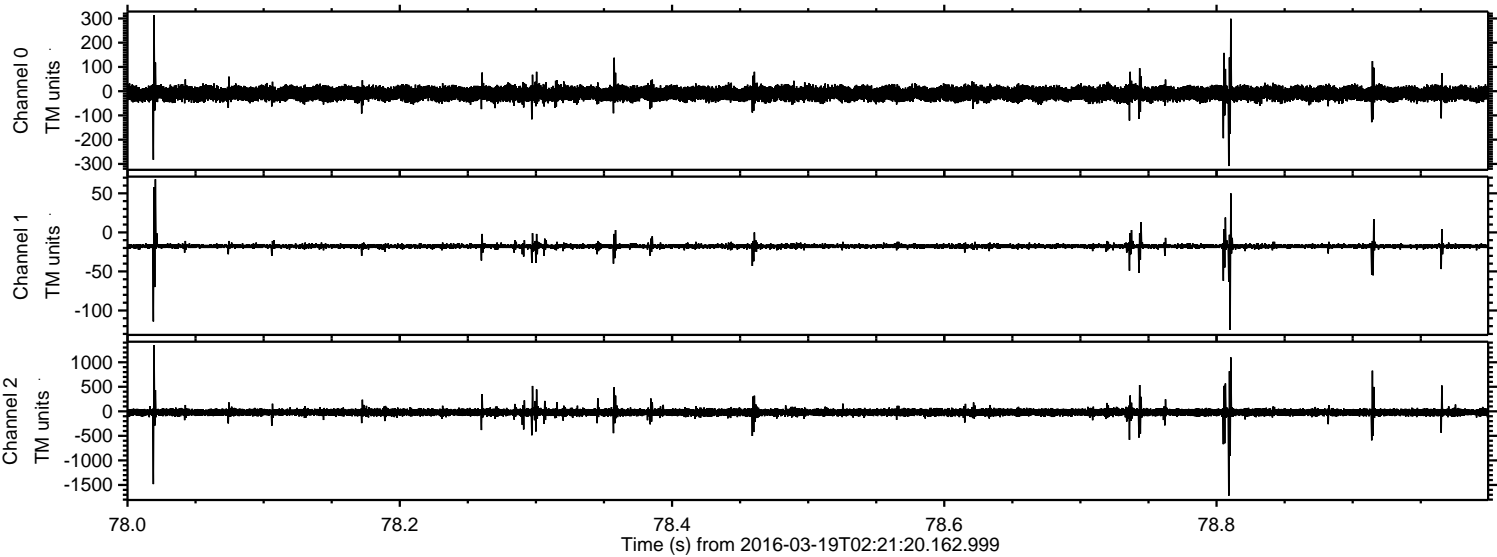



Processed Thu Apr 21 08:06:17 2016 by ELM ver.2012-10-06 from 001\_\_elm20160319\_022119\_\_dat00.bin

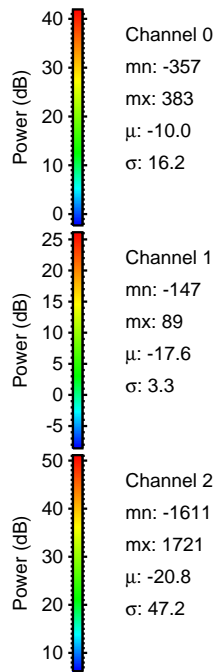
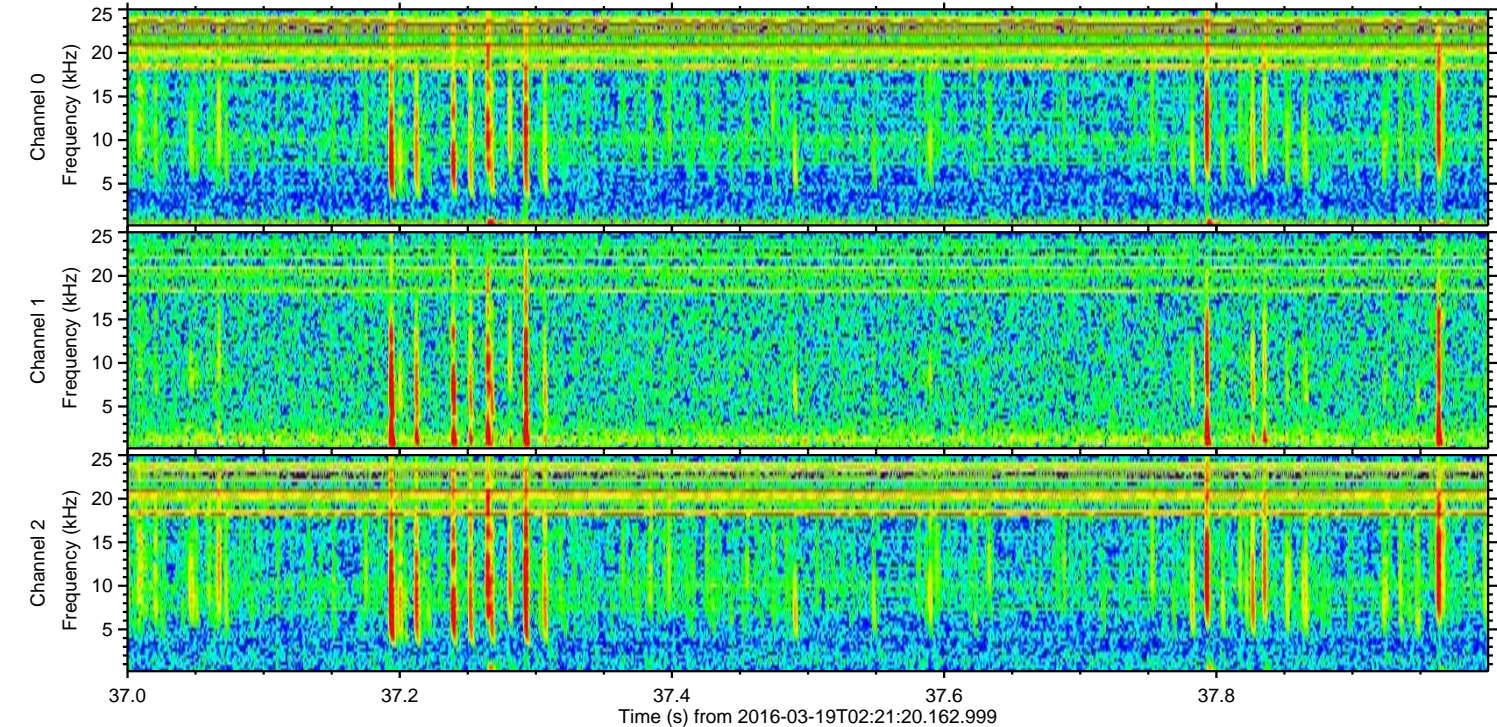
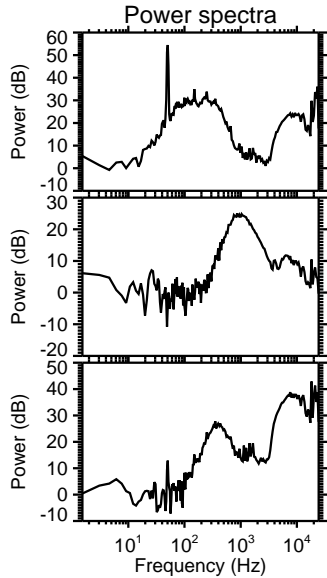
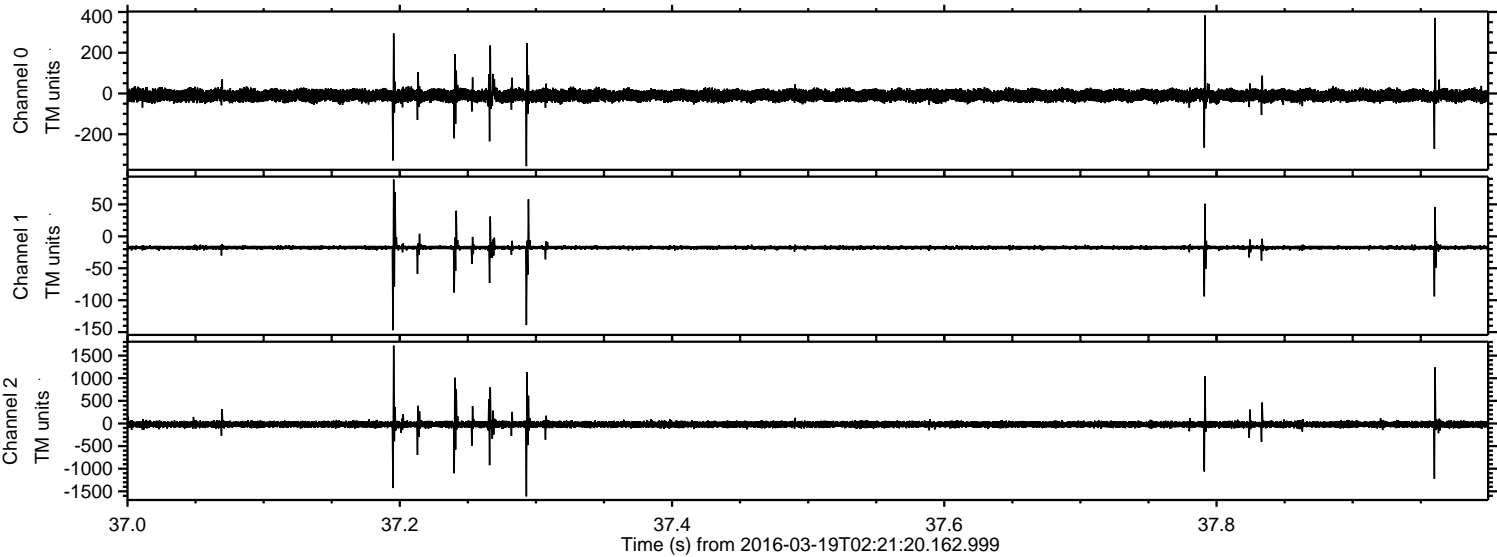



Processed Thu Apr 21 08:06:18 2016 by ELM ver.2012-10-06 from 001\_\_elm20160319\_022119\_\_dat00.bin

