

ELMAVAN 3D WAVEFORMS (Measured data sampled at 50 kHz) 51000 packets of 144 samples from 2016-03-17T17:04:50.135.000.

Processed Thu Apr 21 01:16:20 2016 by ELM ver.2012-10-06 from 001__elm20160317_170449__dat00.bin

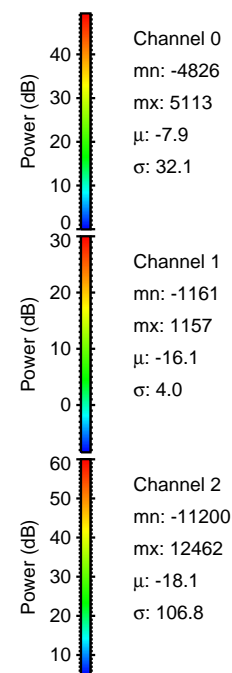

Processed Thu Apr 21 01:16:32 2016 by ELM ver.2012-10-06 from 001__elm20160317_170449__dat00.bin

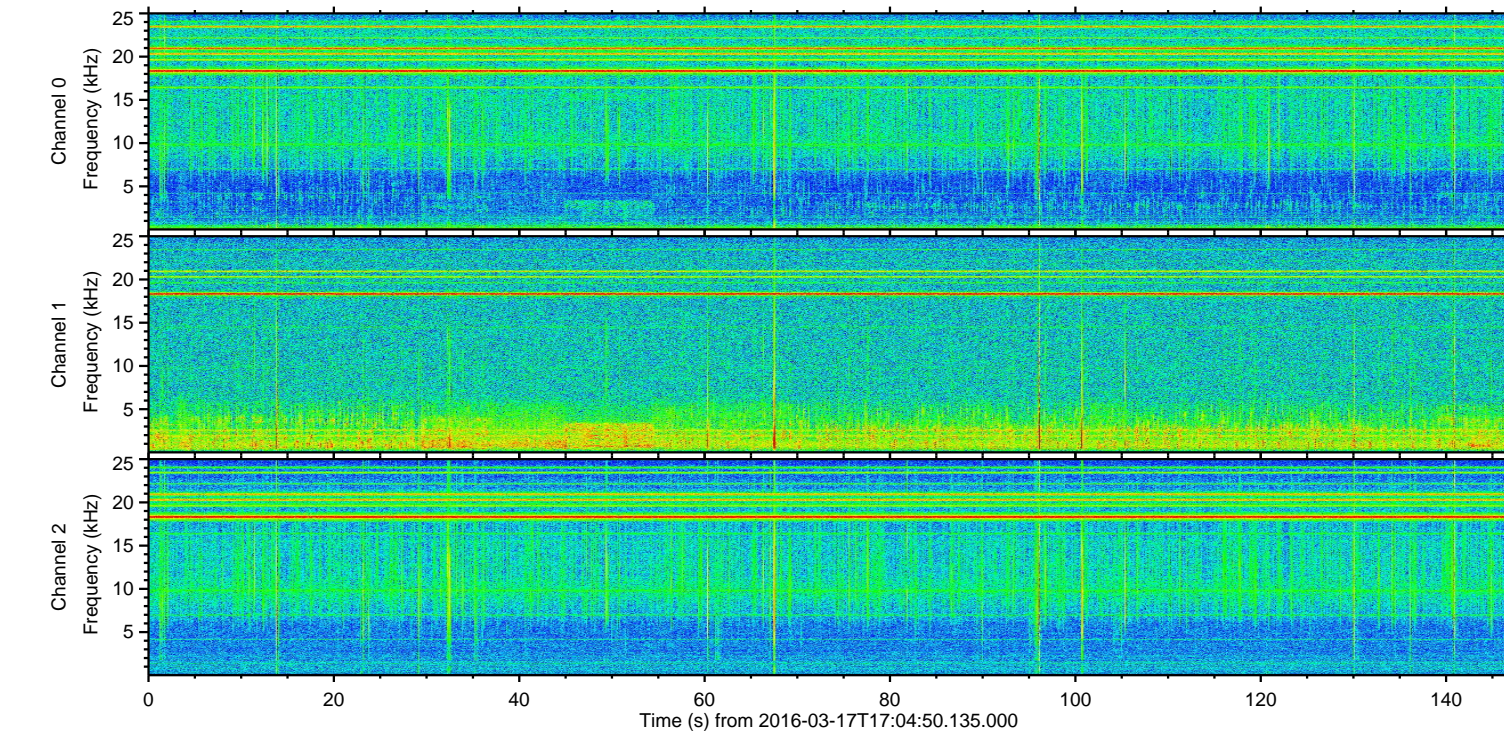
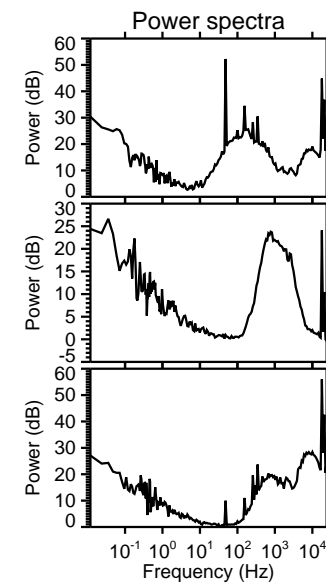
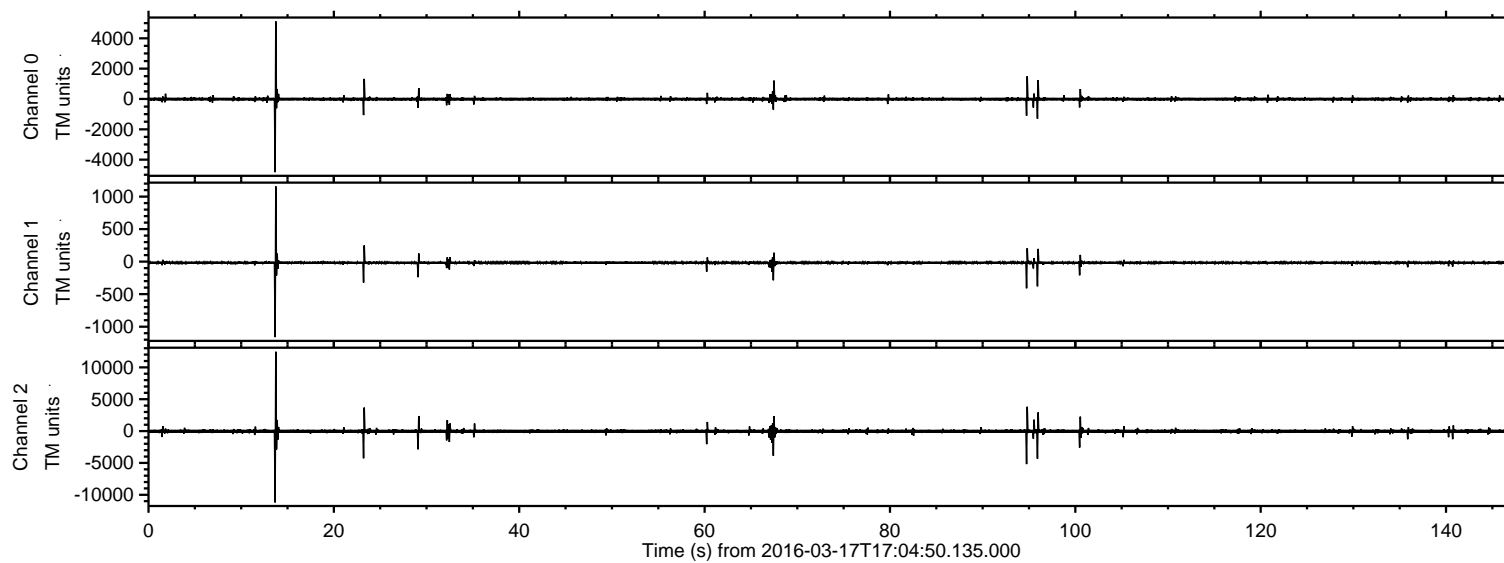
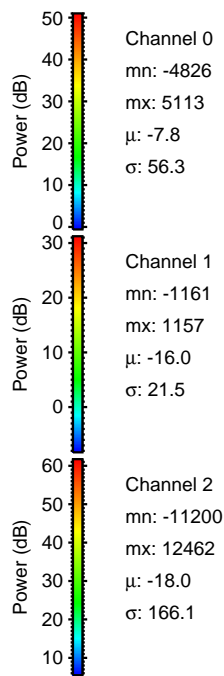
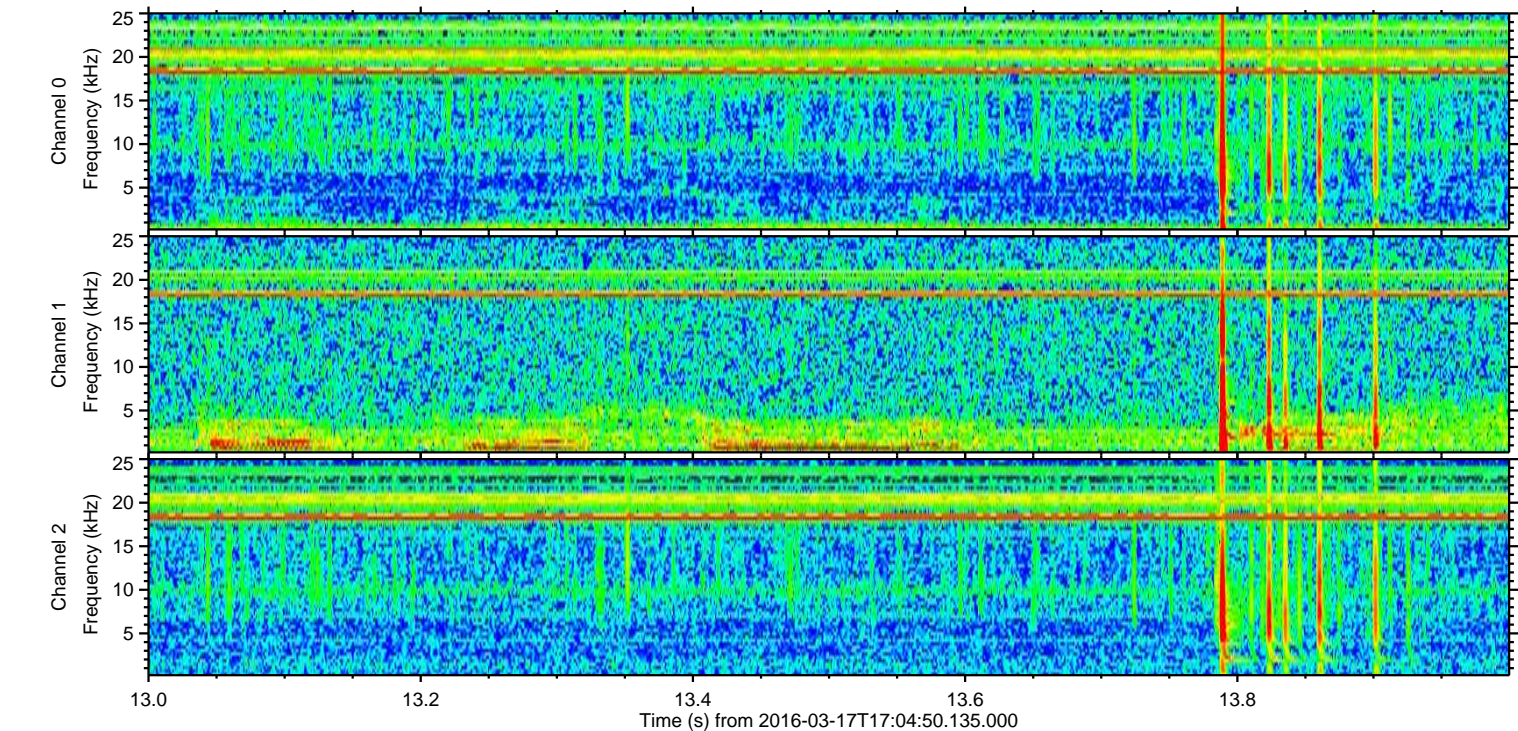
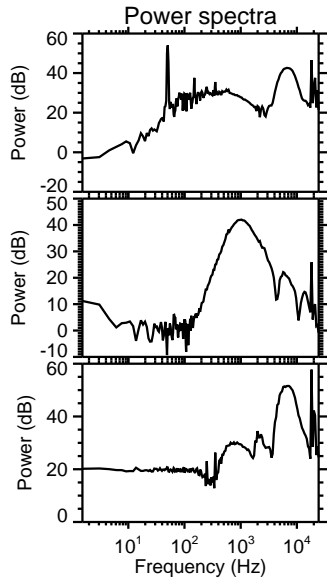
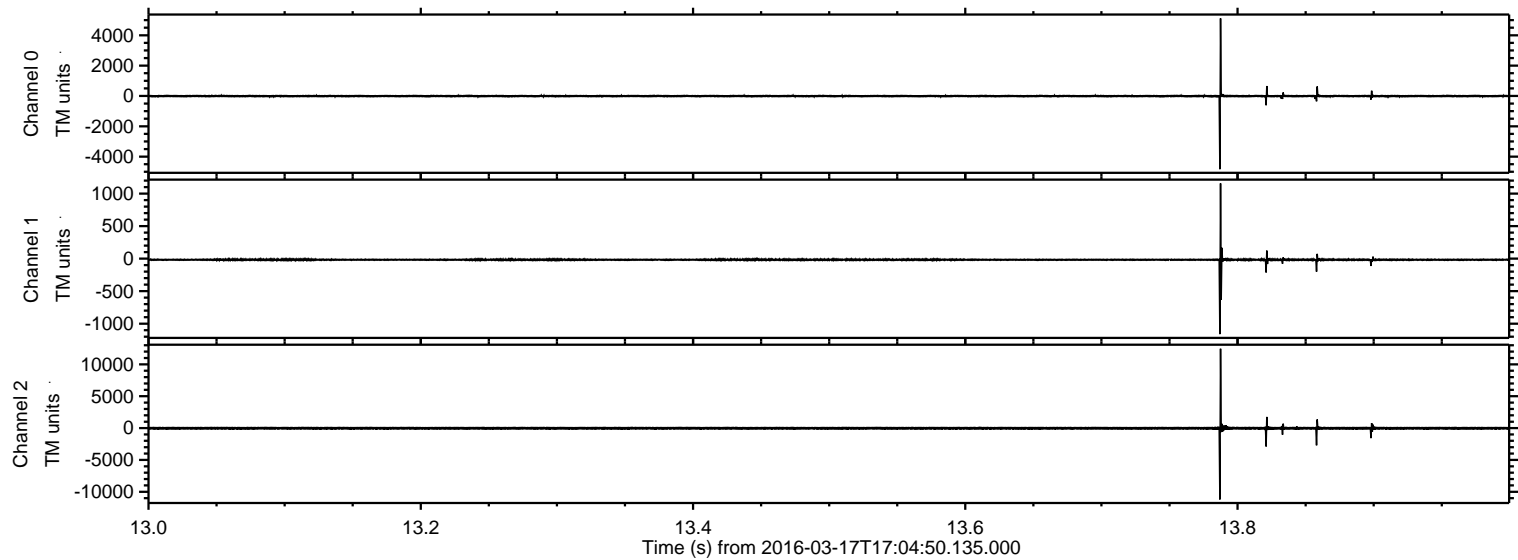

Processed Thu Apr 21 01:16:33 2016 by ELM ver.2012-10-06 from 001__elm20160317_170449__dat00.bin

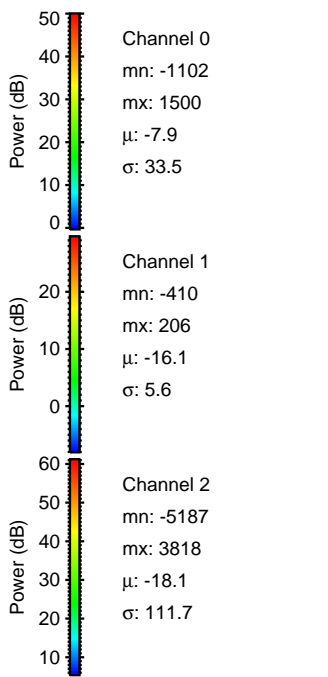
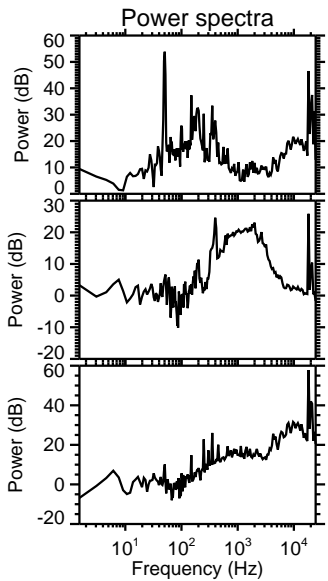
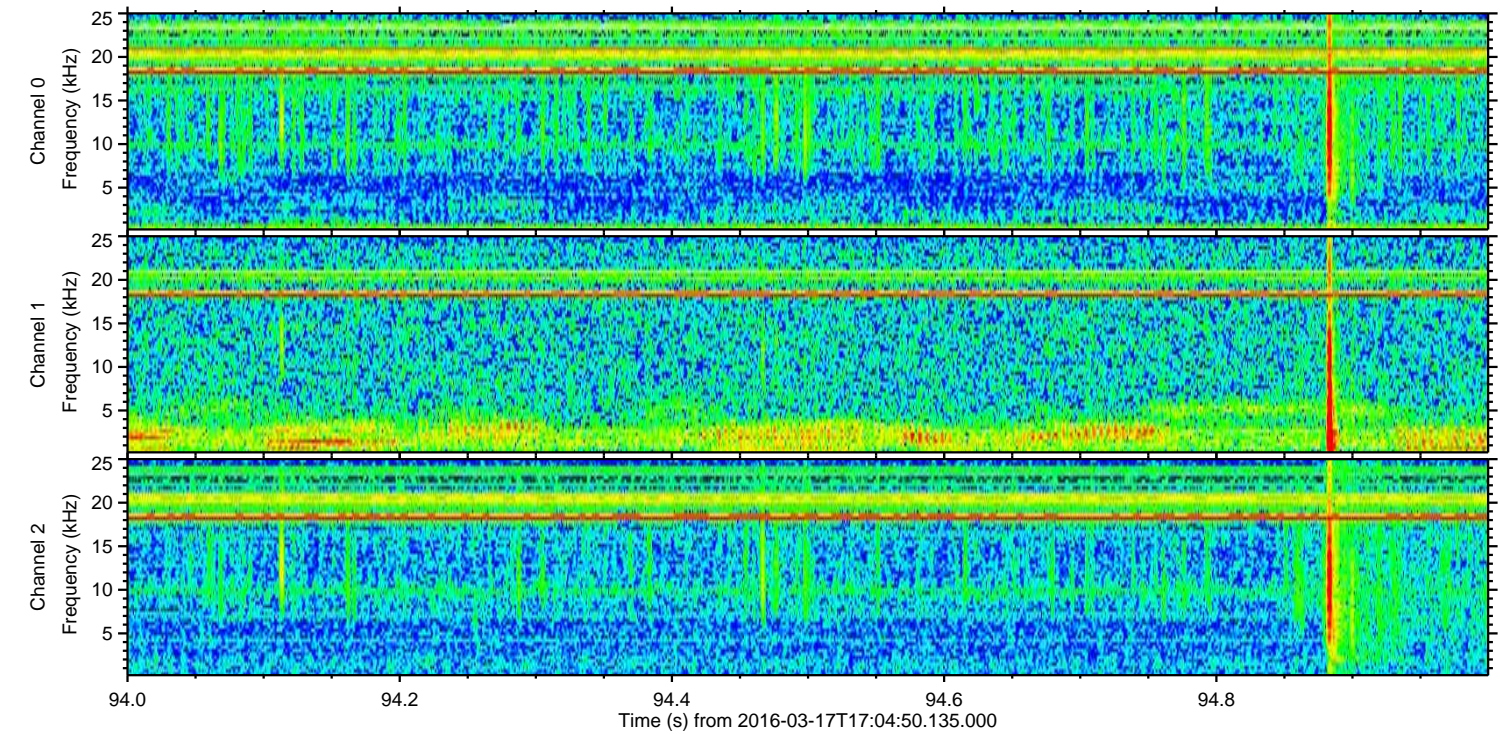
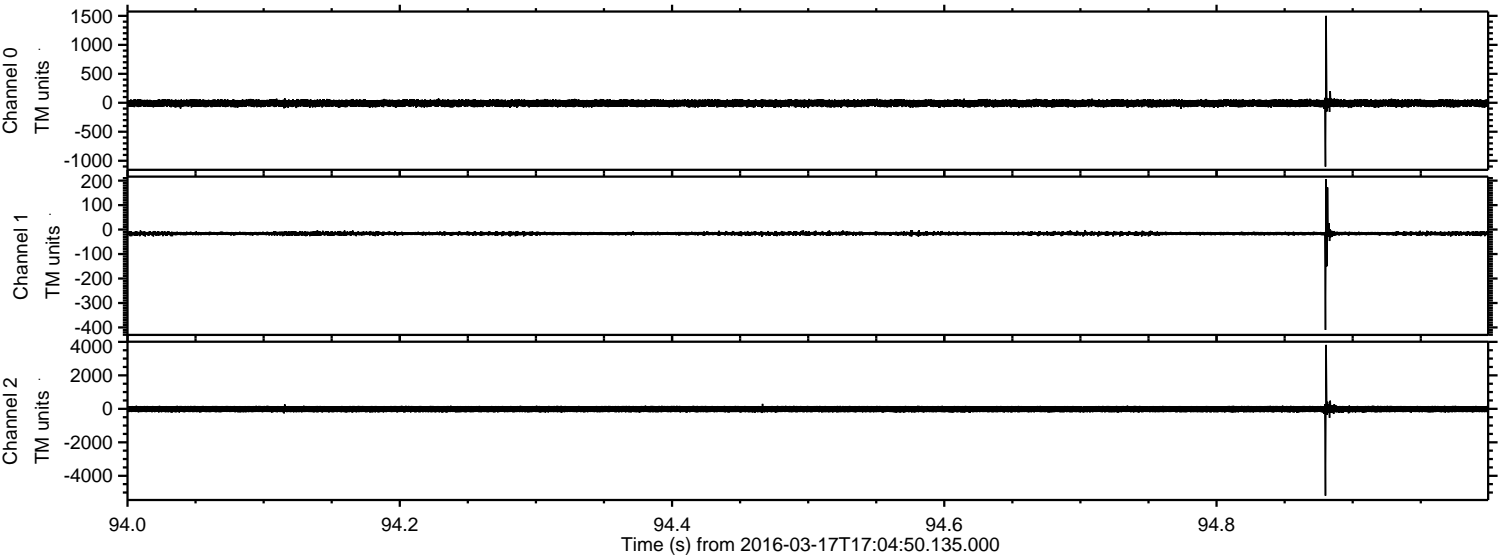

Processed Thu Apr 21 01:16:34 2016 by ELM ver.2012-10-06 from 001__elm20160317_170449__dat00.bin

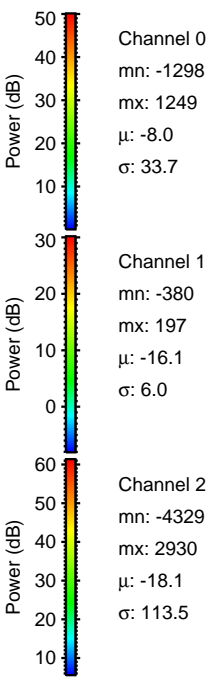
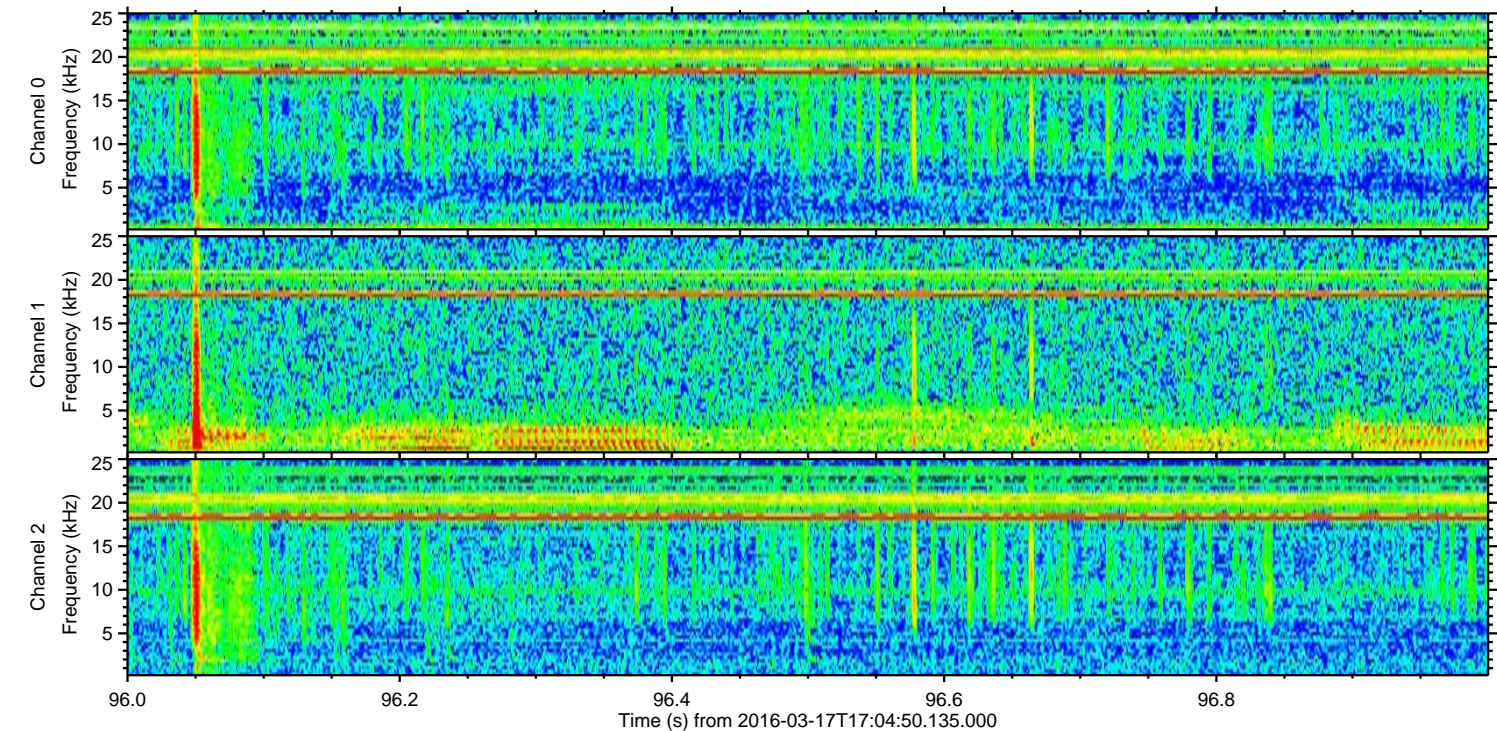
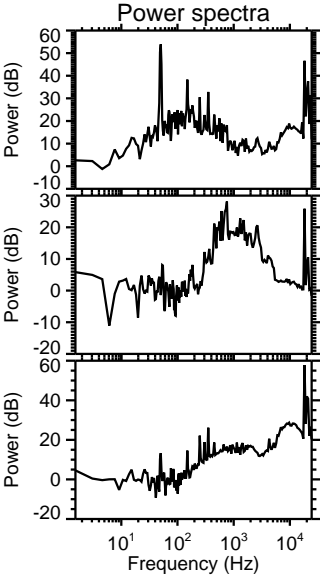
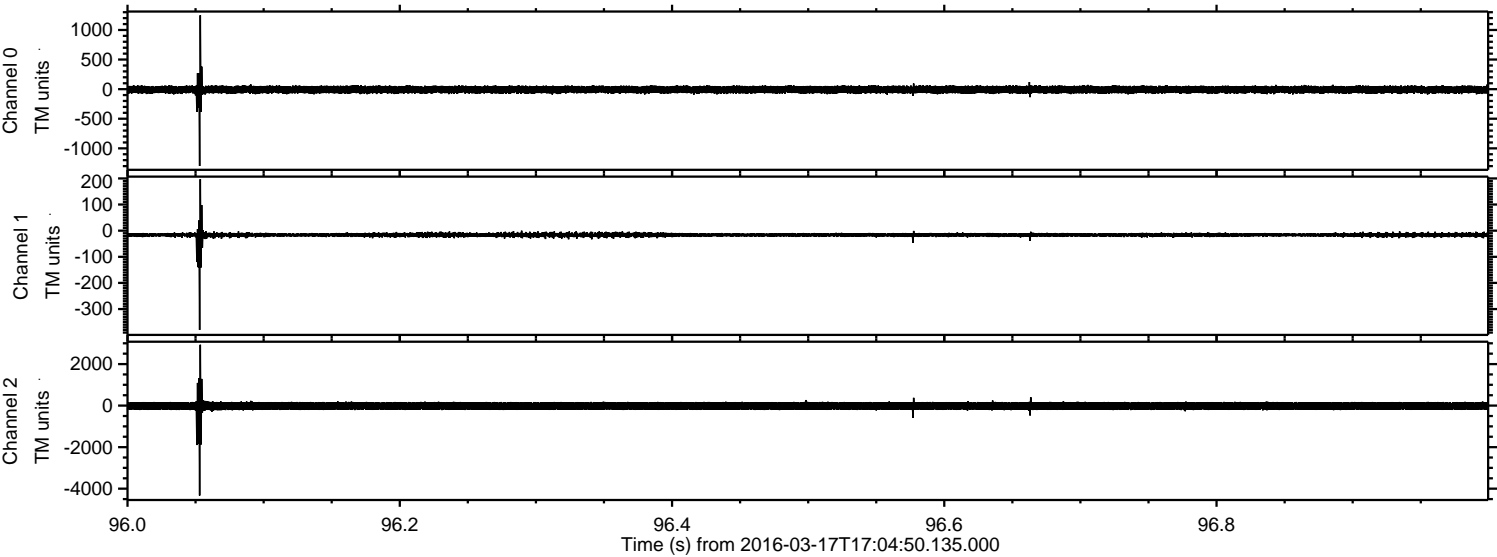

Processed Thu Apr 21 01:16:35 2016 by ELM ver.2012-10-06 from 001__elm20160317_170449__dat00.bin

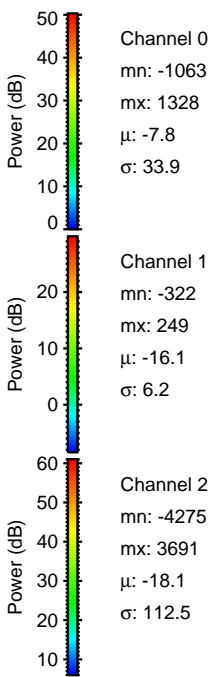
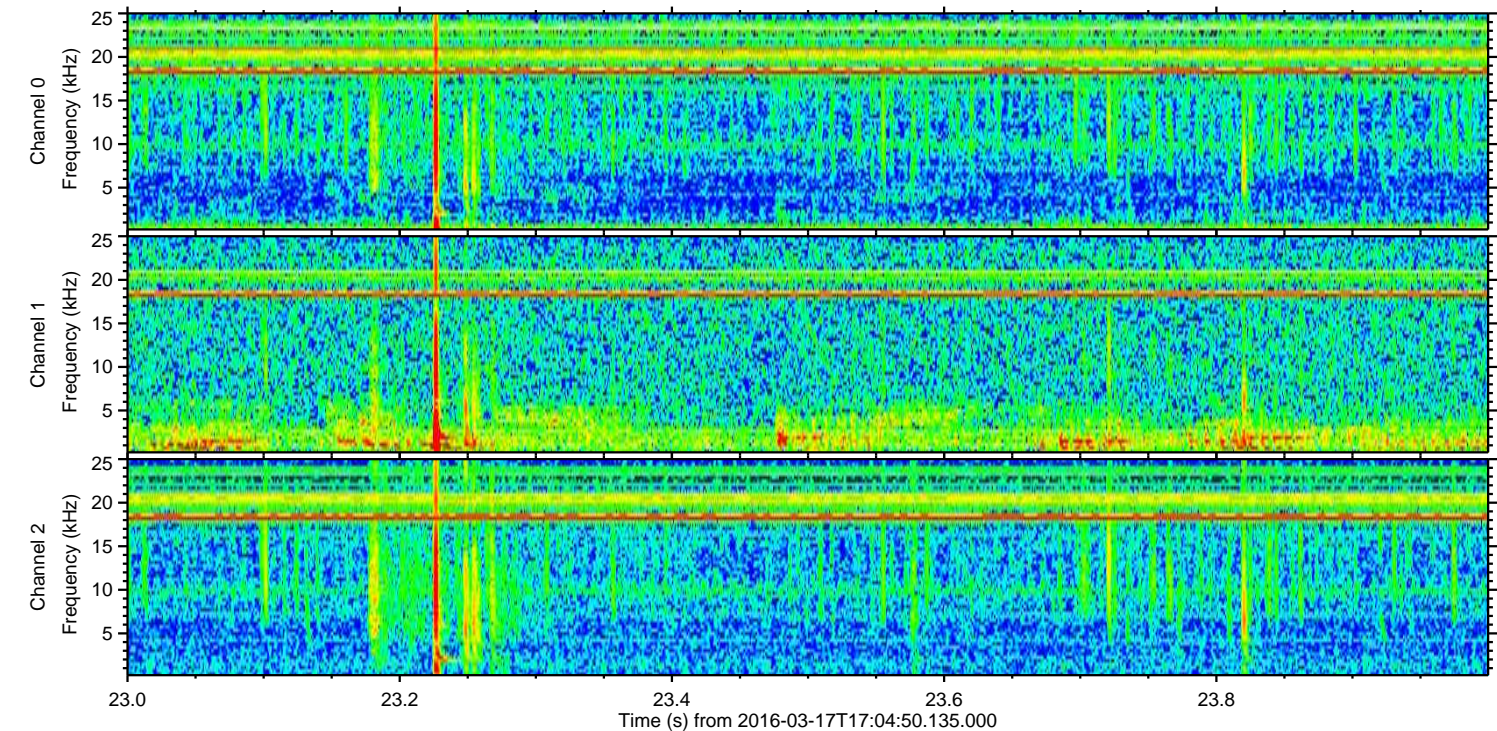
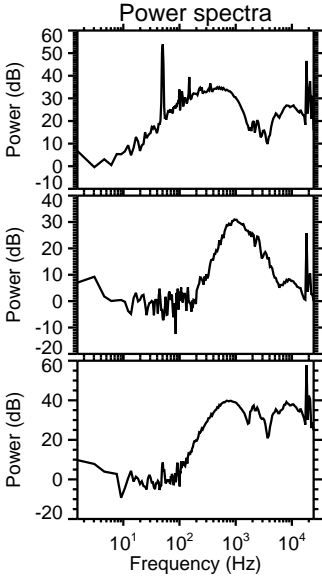
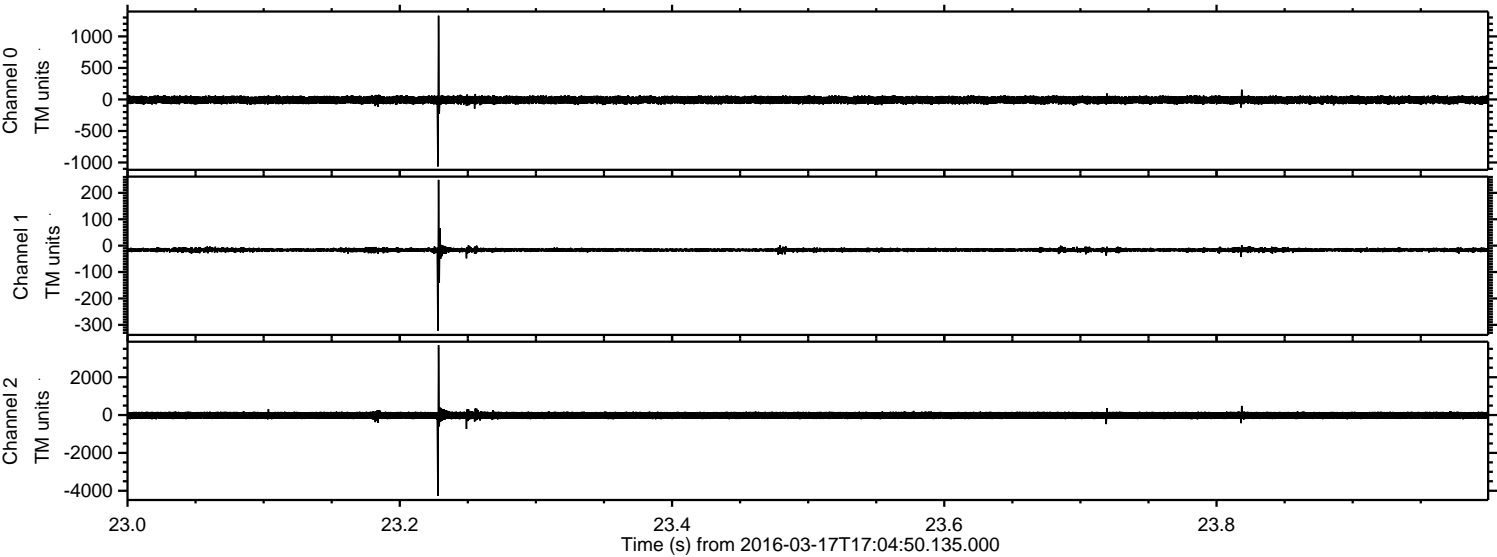

Processed Thu Apr 21 01:16:36 2016 by ELM ver.2012-10-06 from 001__elm20160317_170449__dat00.bin

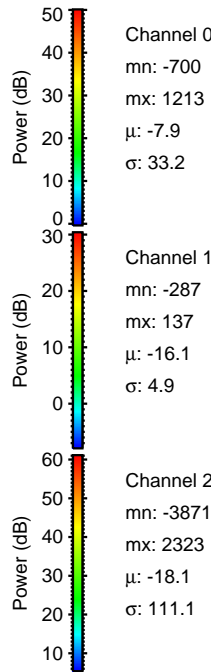
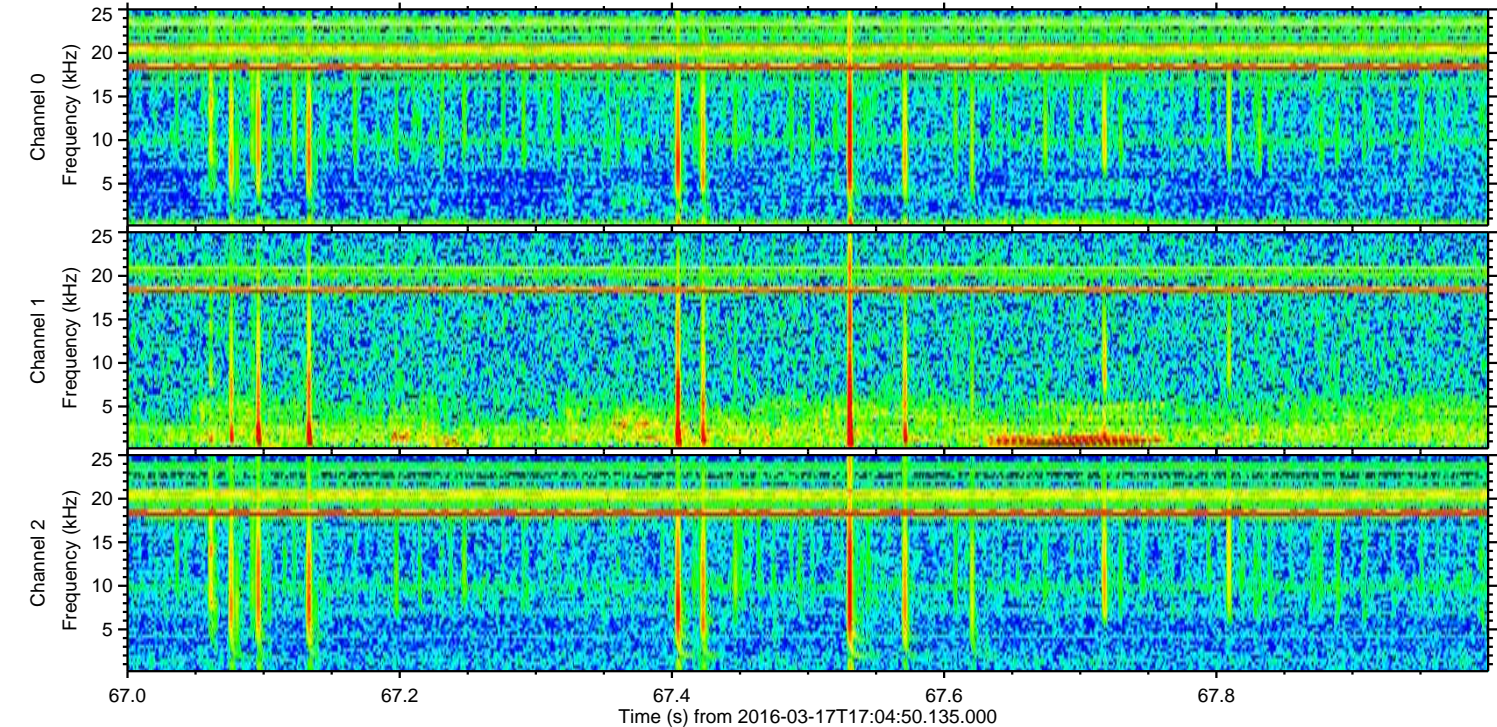
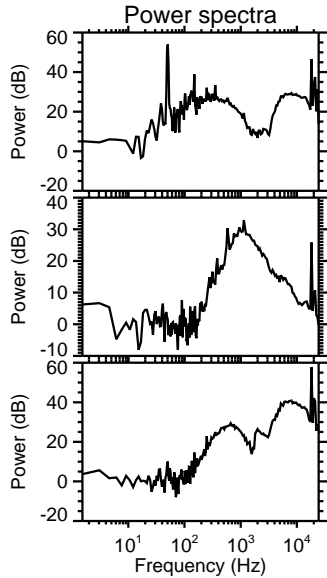
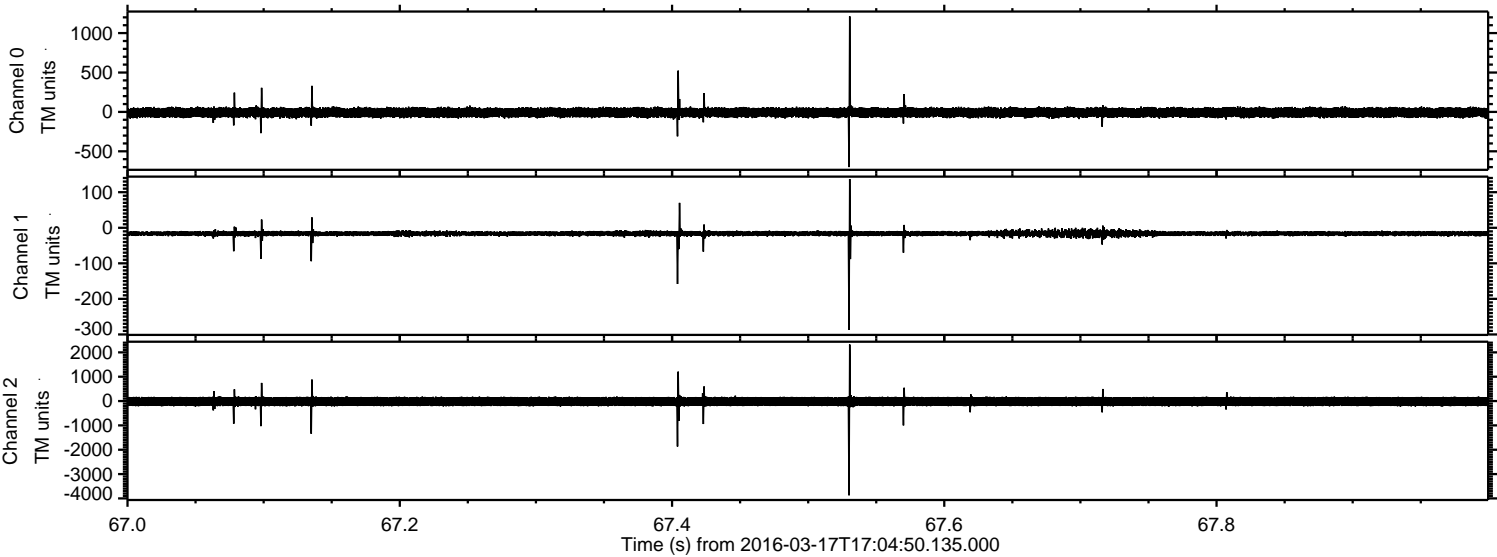

ELMAVAN 3D WAVEFORMS (Measured data sampled at 50 kHz) 51000 packets of 144 samples from 2016-03-17T17:04:50.135.000. Part 30/147

Processed Thu Apr 21 01:16:37 2016 by ELM ver.2012-10-06 from 001__elm20160317_170449__dat00.bin

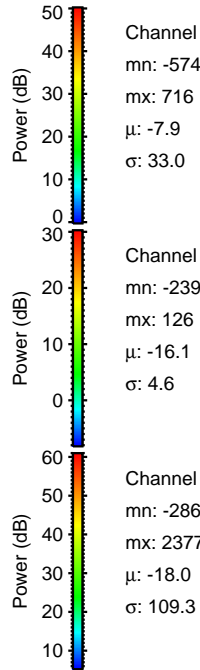
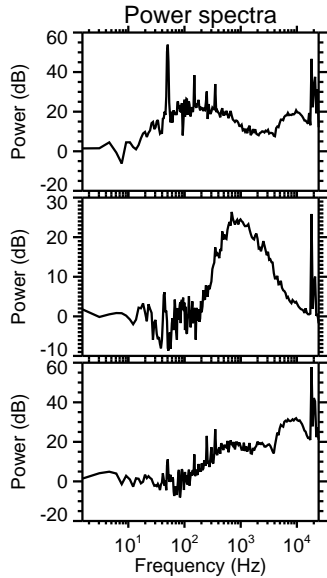
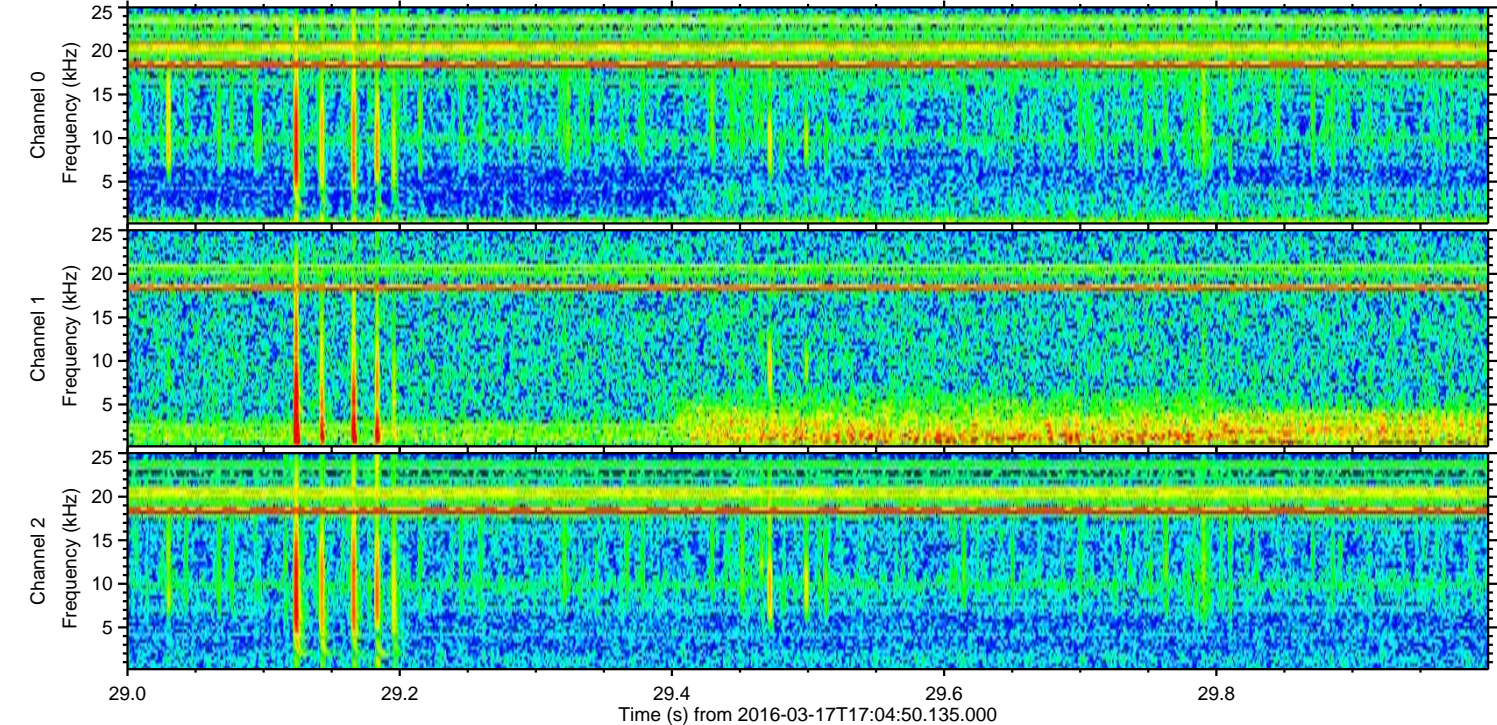
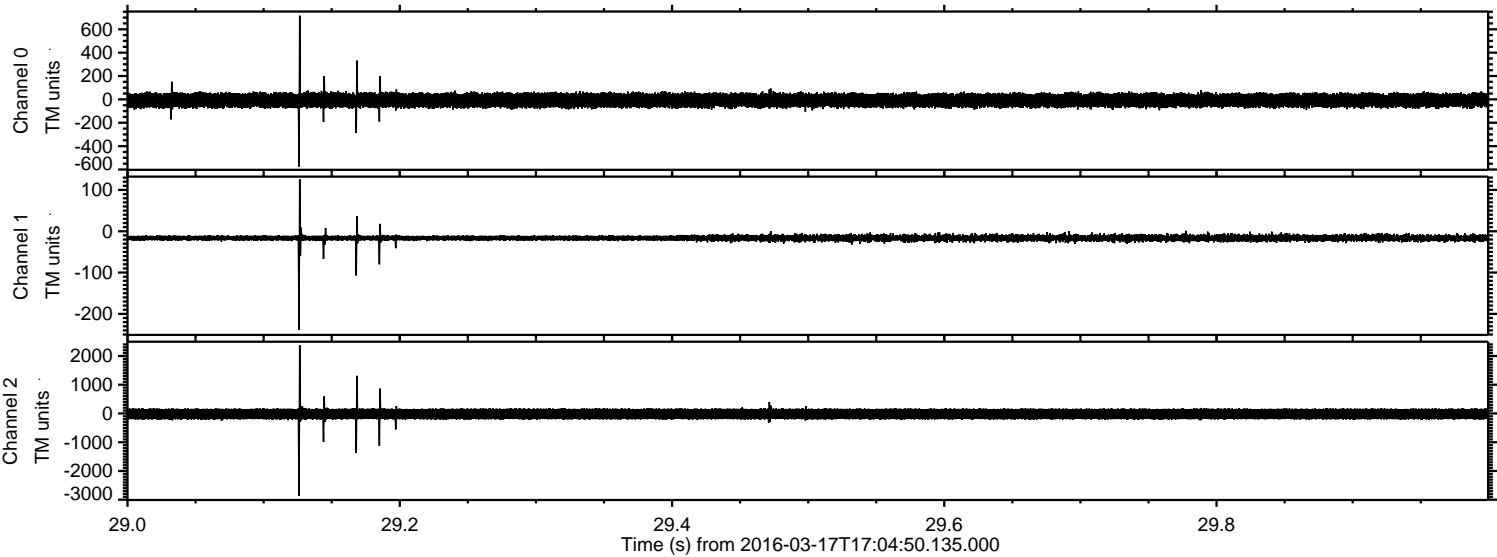

Channel 0
mn: -574
mx: 716
 μ : -7.9
 σ : 33.0

Channel 1
mn: -239
mx: 126
 μ : -16.1
 σ : 4.6

Channel 2
mn: -2866
mx: 2377
 μ : -18.0
 σ : 109.3

ELMAVAN 3D WAVEFORMS (Measured data sampled at 50 kHz) 51000 packets of 144 samples from 2016-03-17T17:04:50.135.000. Part 101/147

Processed Thu Apr 21 01:16:38 2016 by ELM ver.2012-10-06 from 001__elm20160317_170449__dat00.bin

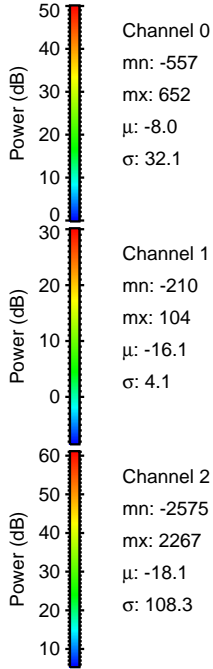
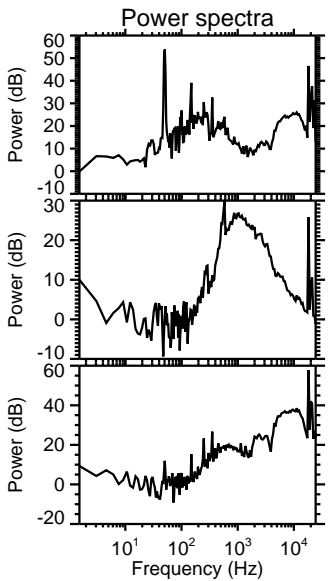
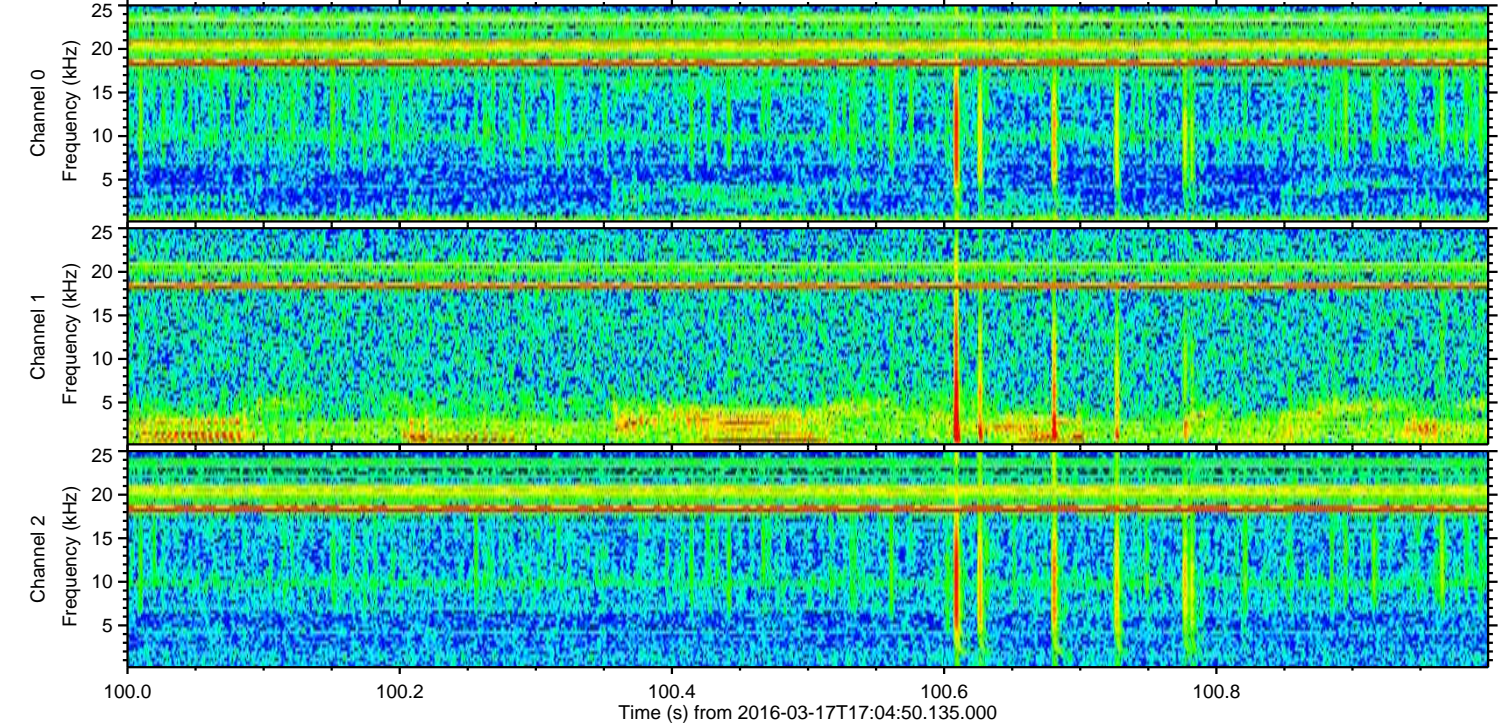
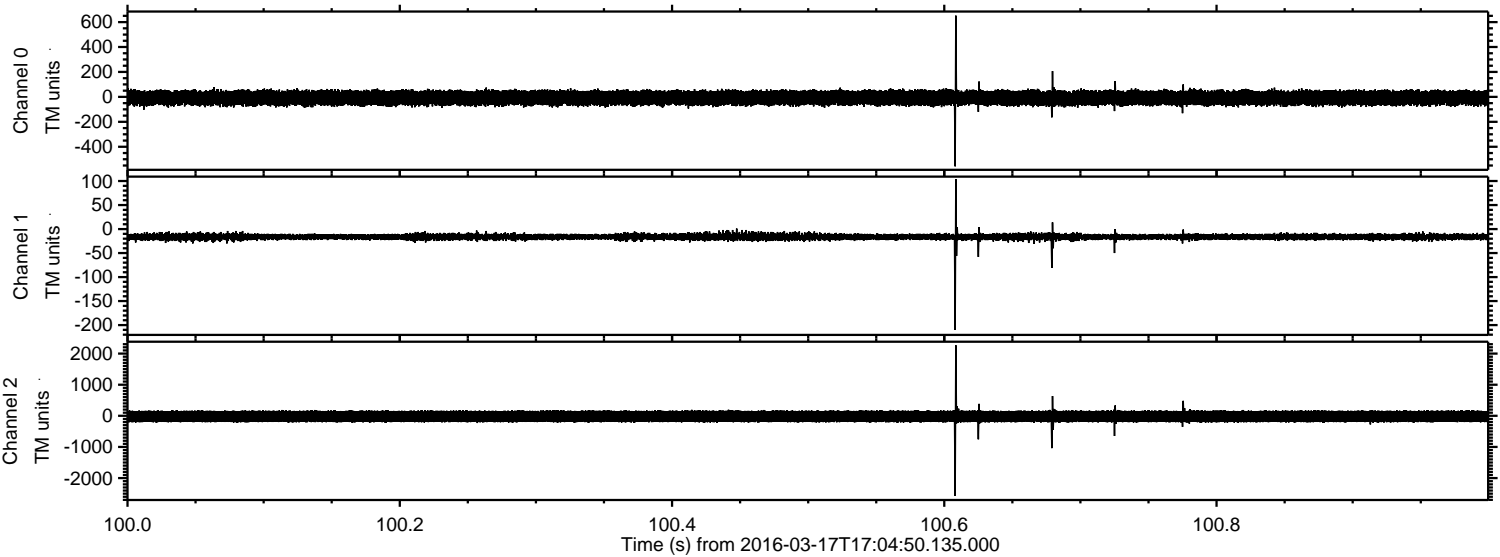

Processed Thu Apr 21 01:16:39 2016 by ELM ver.2012-10-06 from 001__elm20160317_170449__dat00.bin

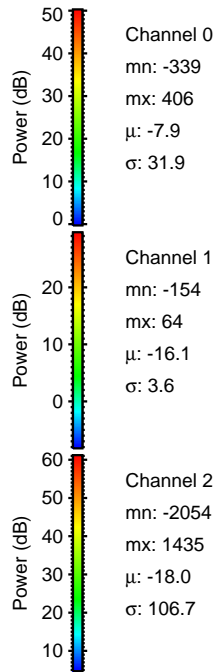
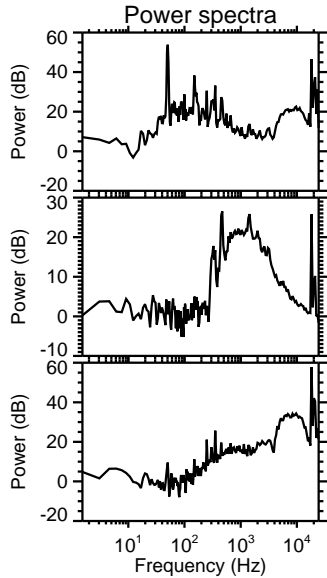
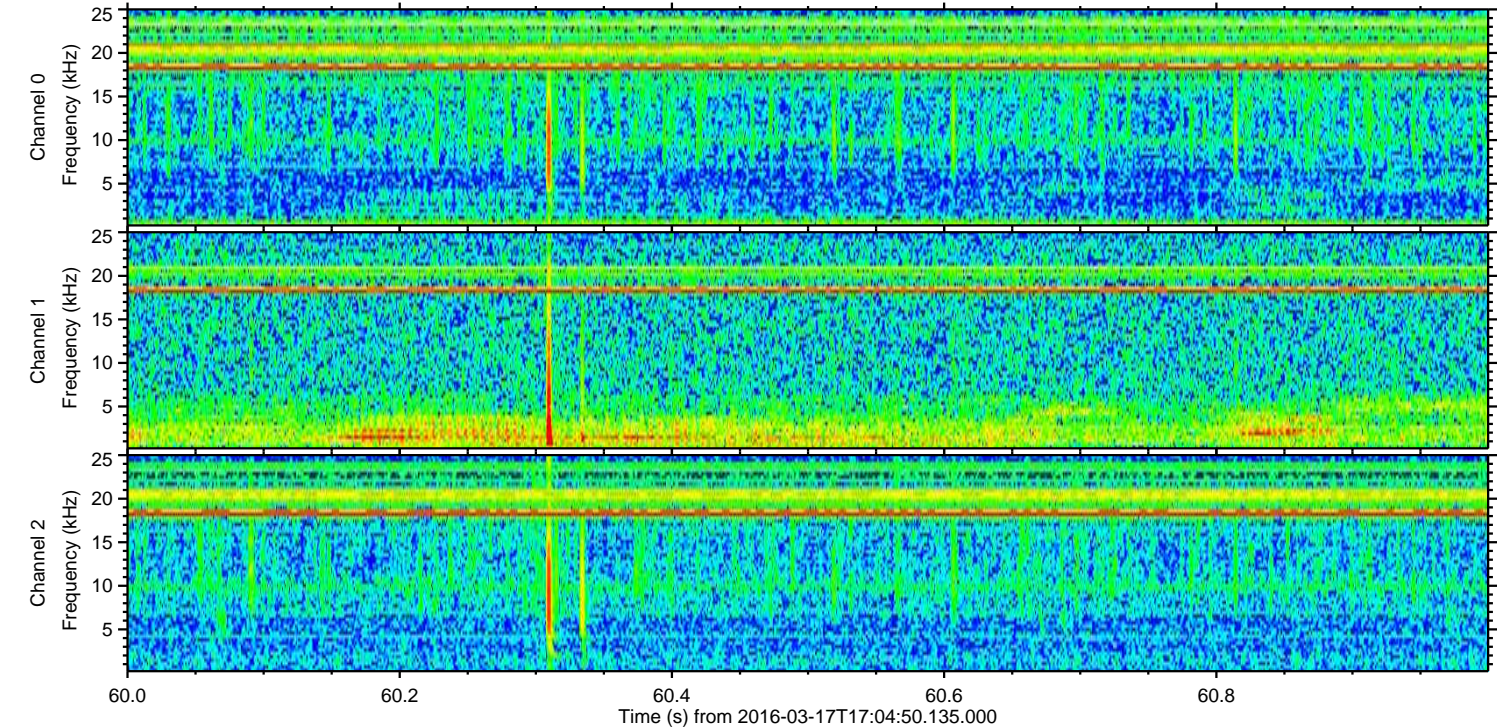
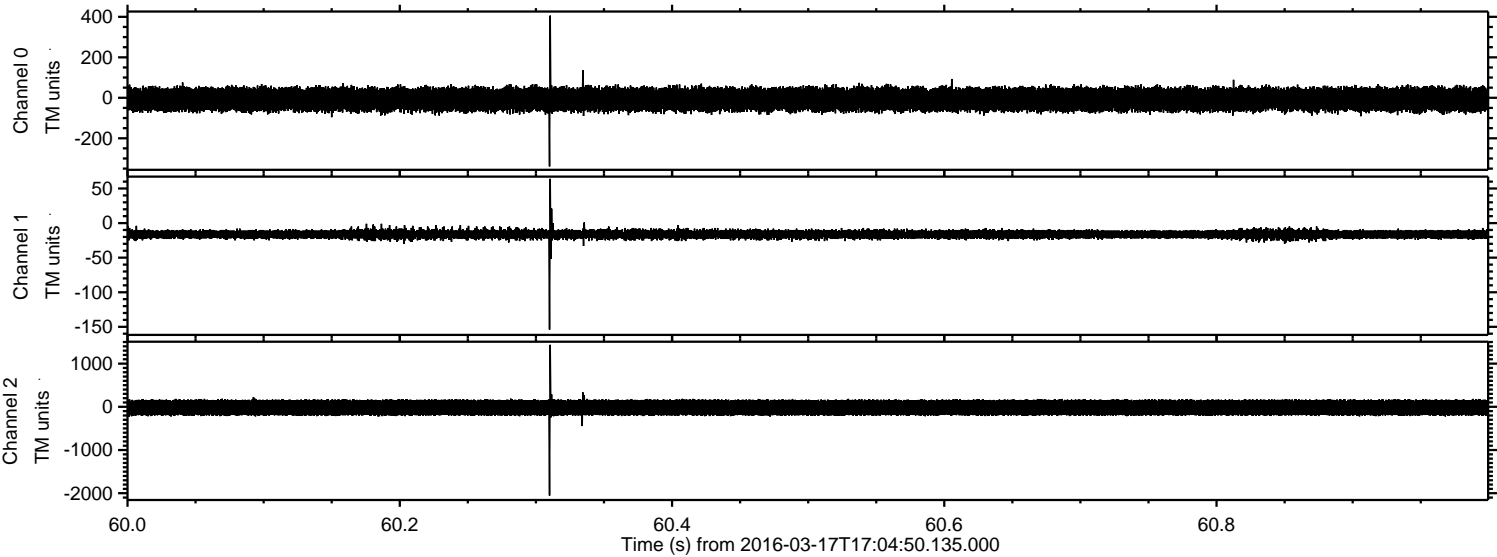

Channel 0
mn: -339
mx: 406
 μ : -7.9
 σ : 31.9

Channel 1
mn: -154
mx: 64
 μ : -16.1
 σ : 3.6

Channel 2
mn: -2054
mx: 1435
 μ : -18.0
 σ : 106.7

Processed Thu Apr 21 01:16:40 2016 by ELM ver.2012-10-06 from 001__elm20160317_170449__dat00.bin

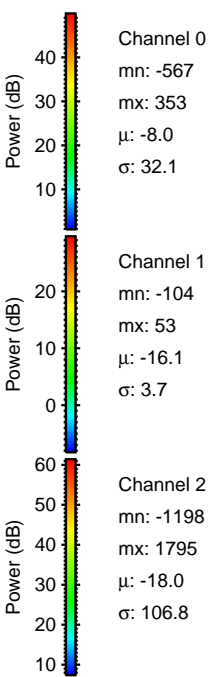
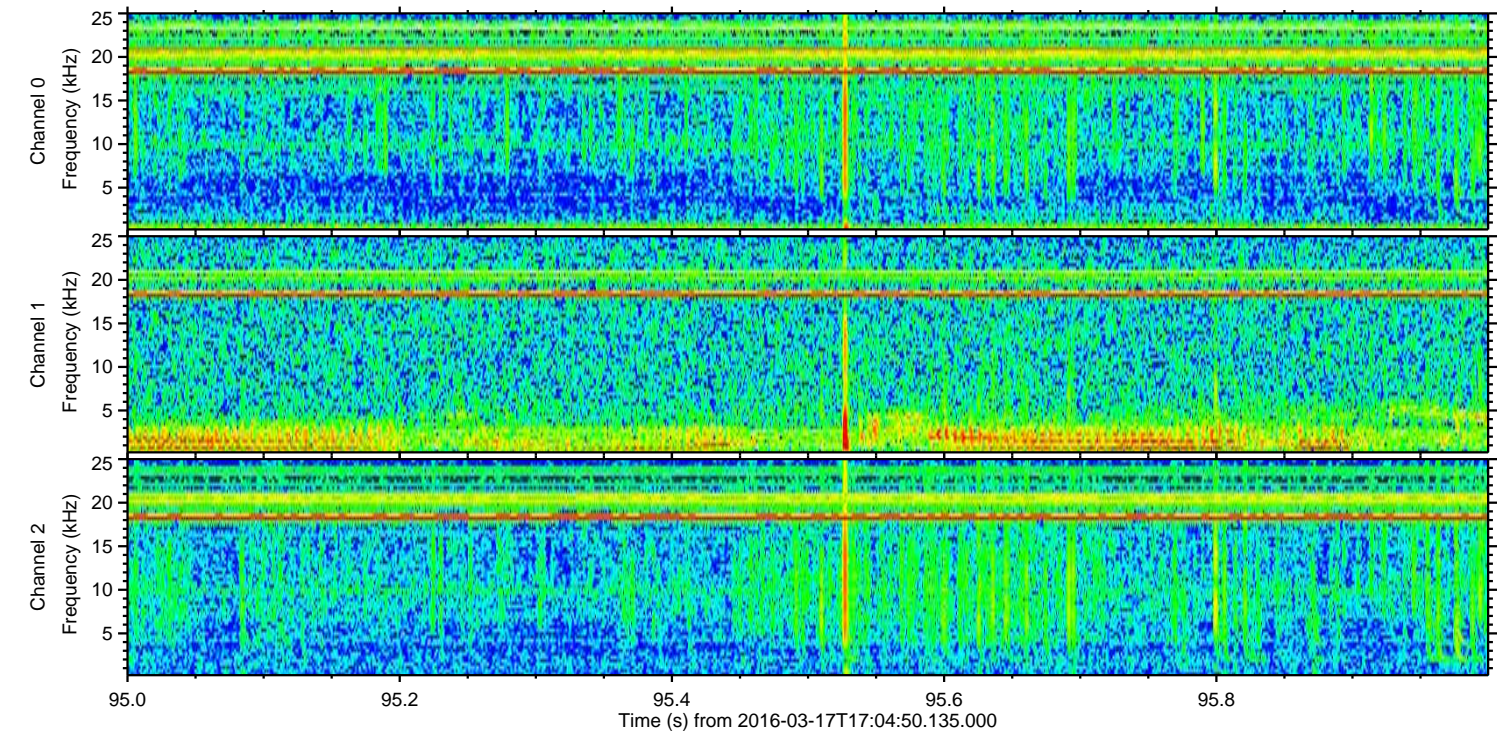
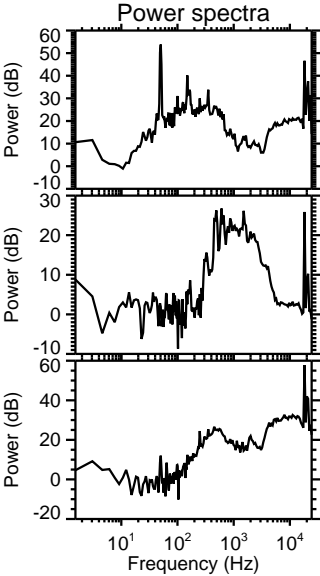
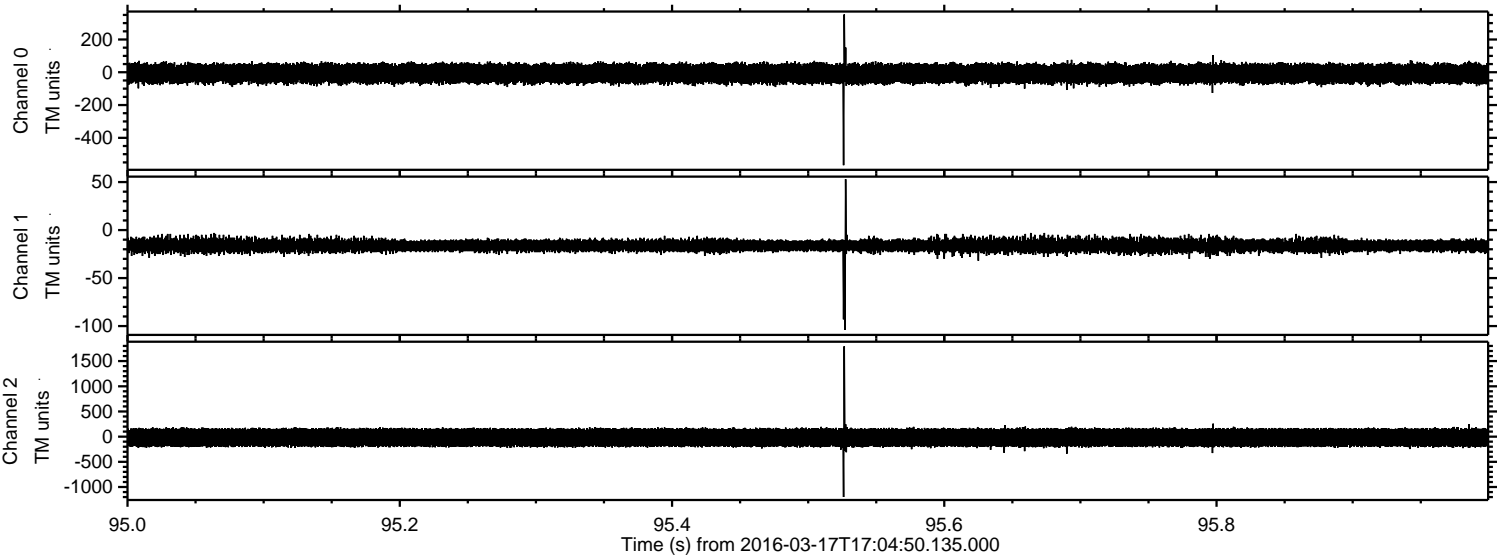

Processed Thu Apr 21 01:16:40 2016 by ELM ver.2012-10-06 from 001__elm20160317_170449__dat00.bin

