

ELMAVAN 3D WAVEFORMS (Measured data sampled at 50 kHz) 51000 packets of 144 samples from 2016-03-17T12:59:39.101.999.

Processed Thu Apr 21 00:25:31 2016 by ELM ver.2012-10-06 from 001__elm20160317_125938__dat00.bin

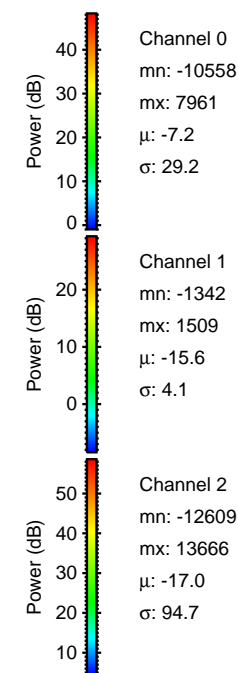
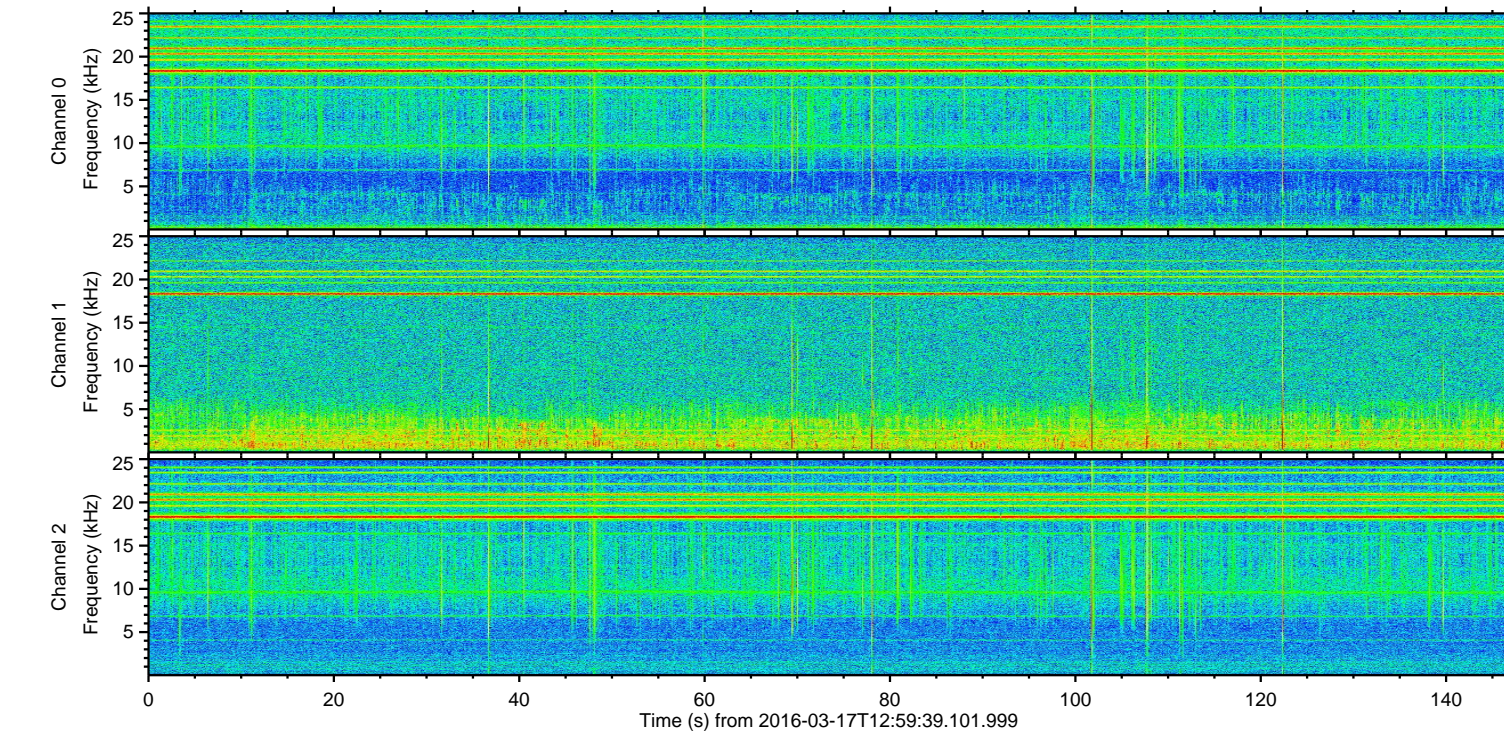
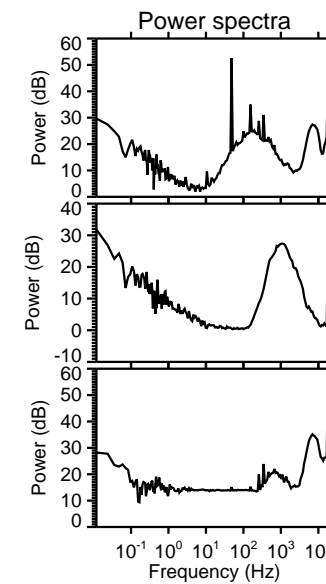
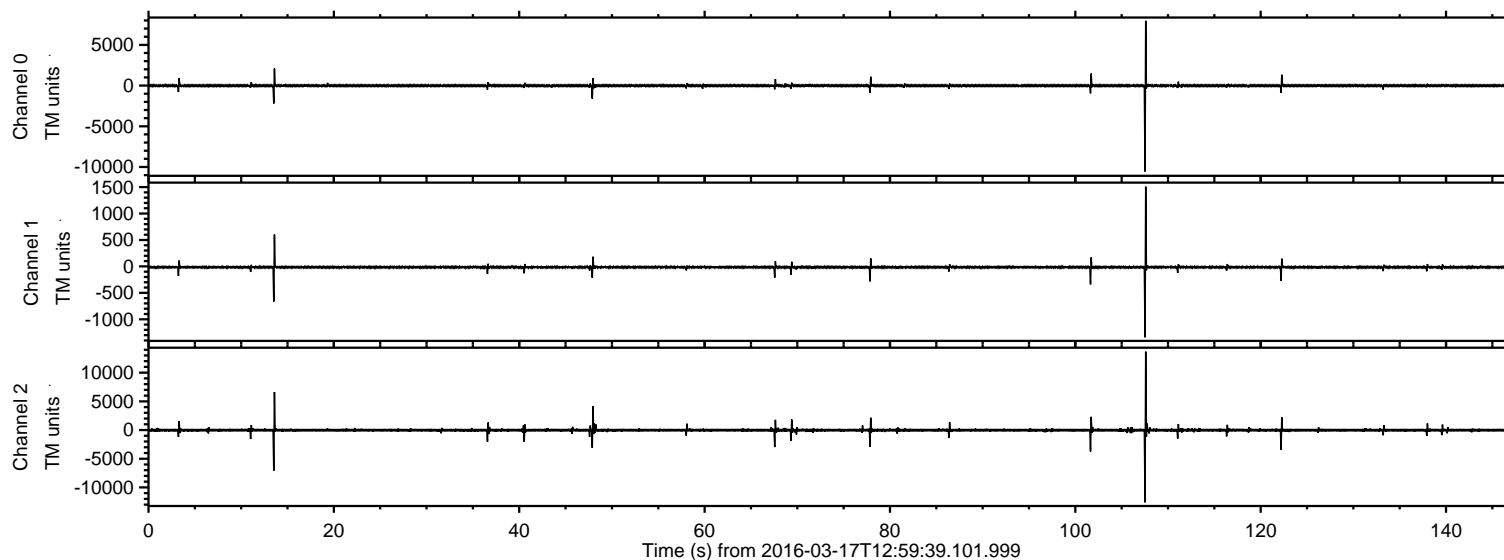

ELMAVAN 3D WAVEFORMS (Measured data sampled at 50 kHz) 51000 packets of 144 samples from 2016-03-17T12:59:39.101.999. Part 108/147

Processed Thu Apr 21 00:25:43 2016 by ELM ver.2012-10-06 from 001__elm20160317_125938__dat00.bin

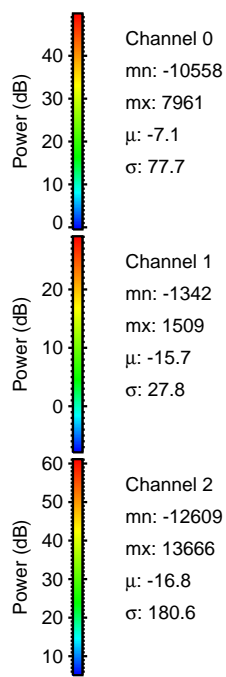
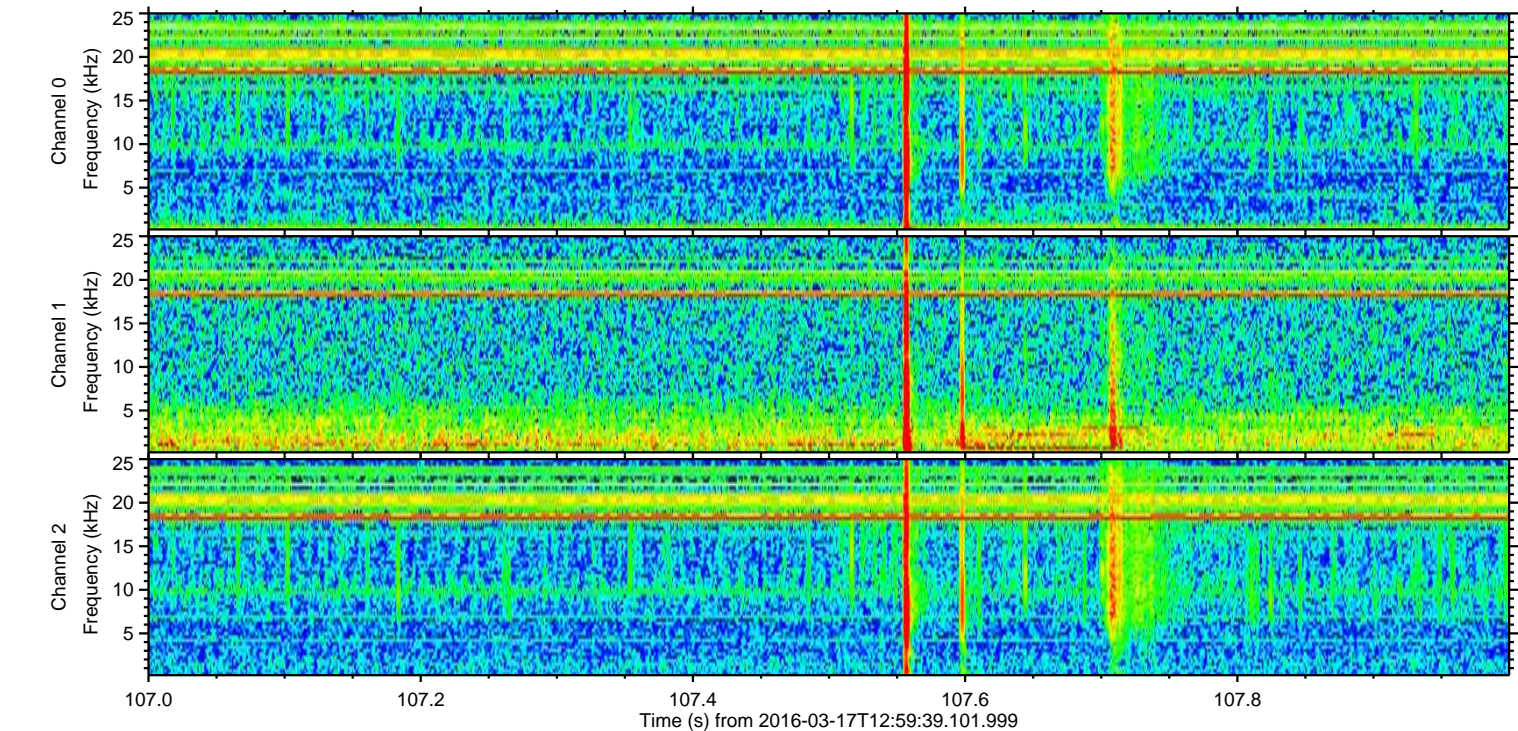
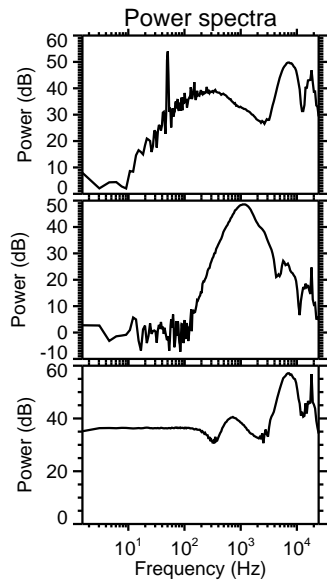
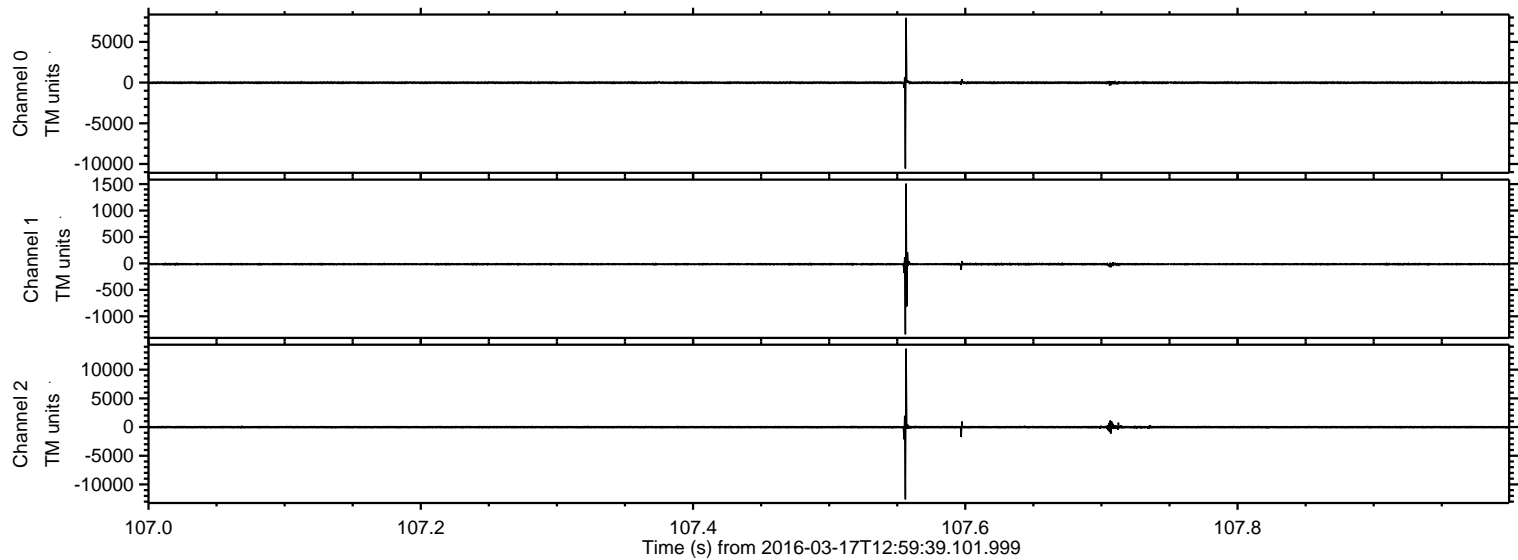

Processed Thu Apr 21 00:25:44 2016 by ELM ver.2012-10-06 from 001__elm20160317_125938__dat00.bin

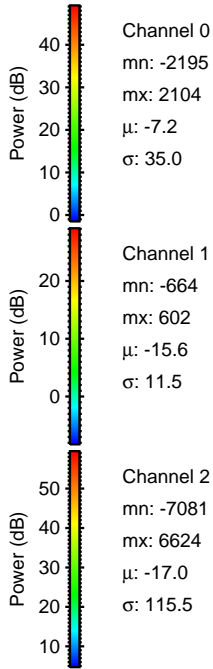
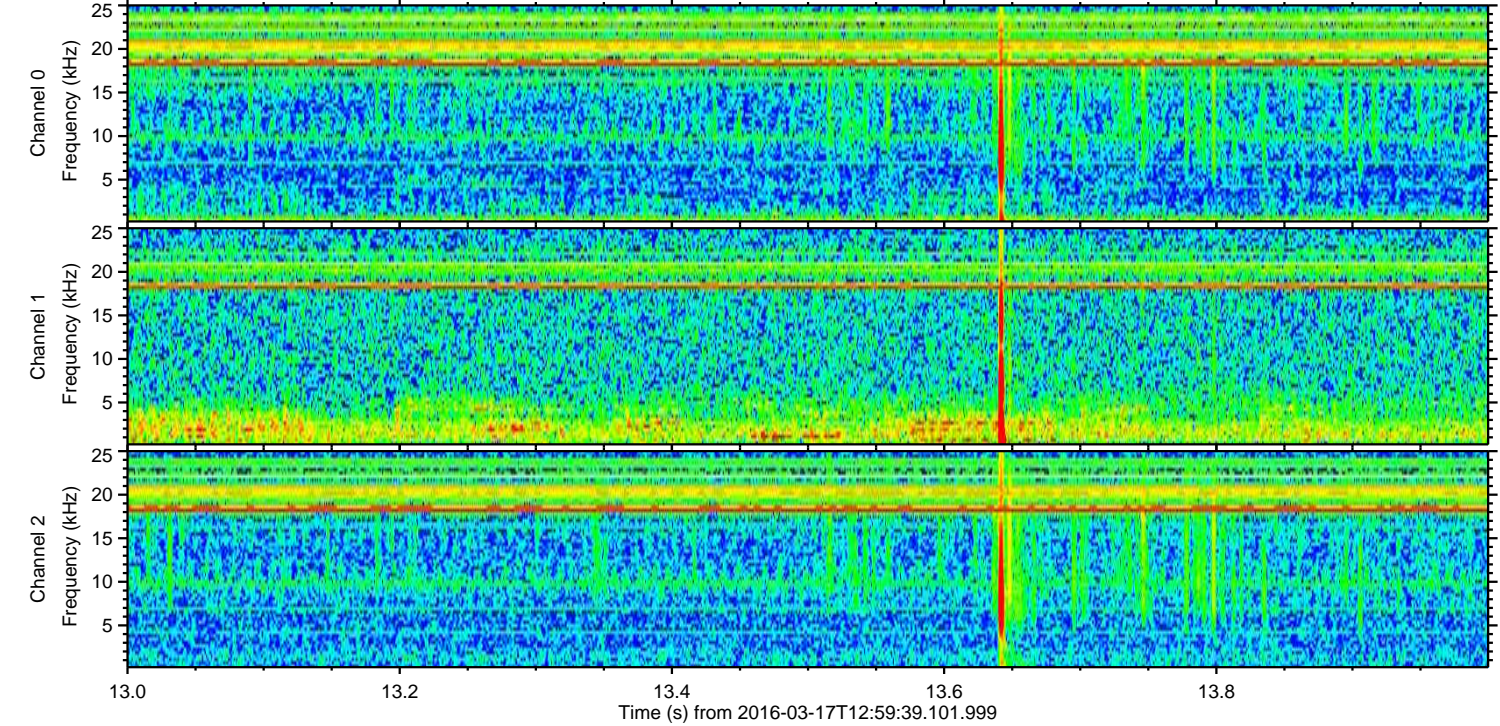
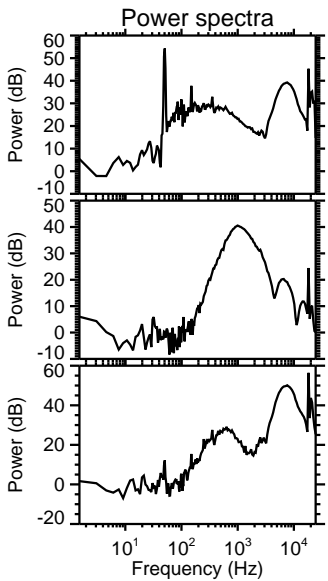
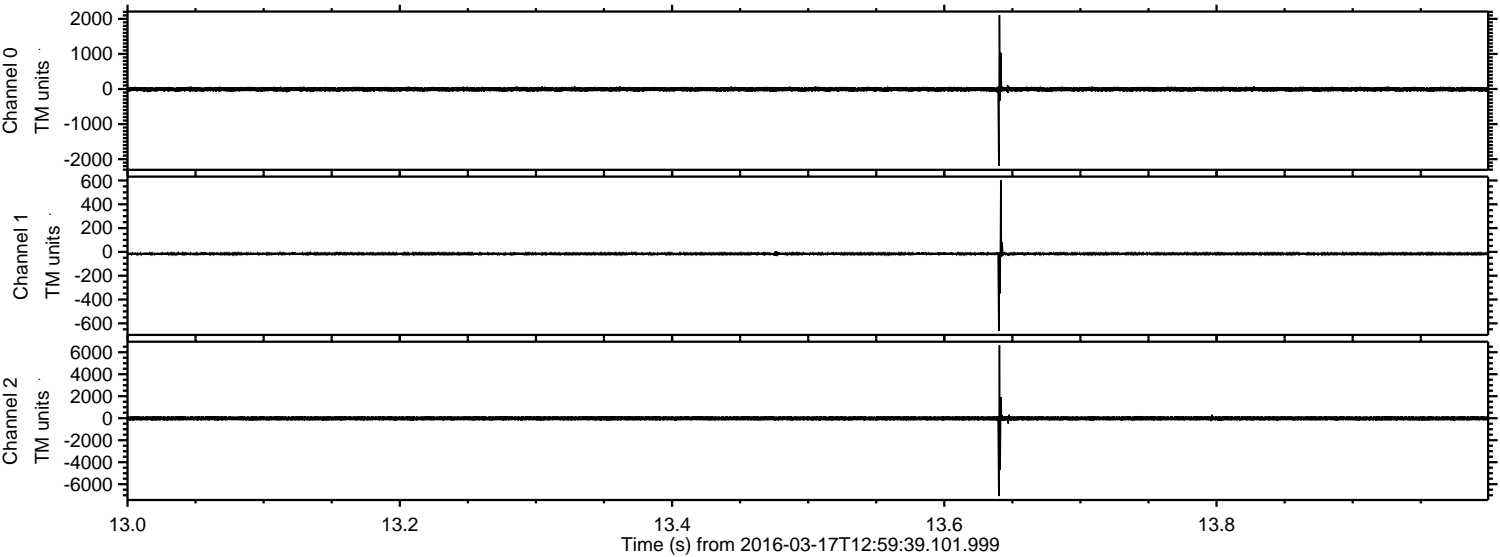

Processed Thu Apr 21 00:25:45 2016 by ELM ver.2012-10-06 from 001__elm20160317_125938__dat00.bin

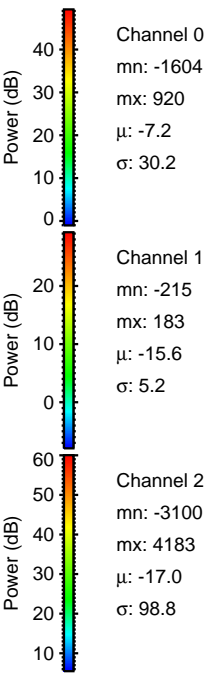
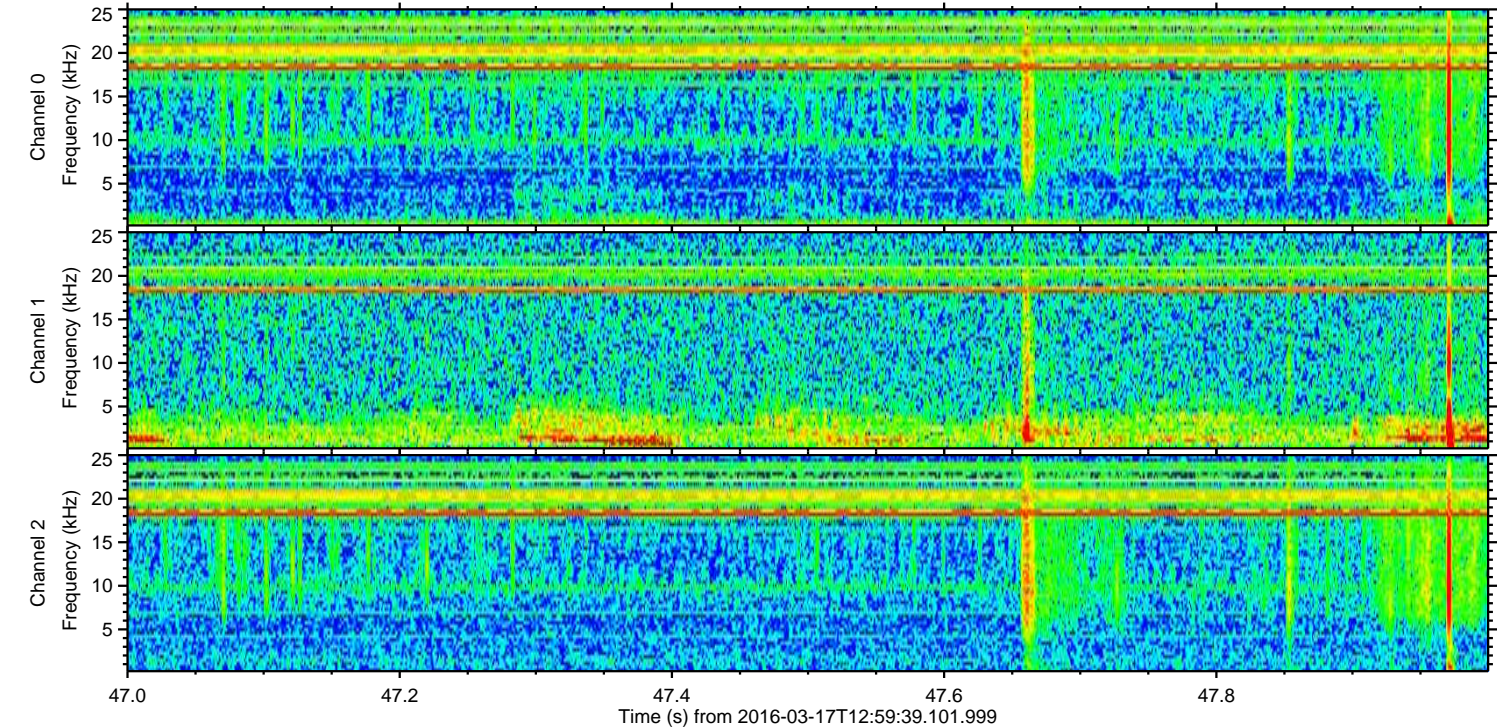
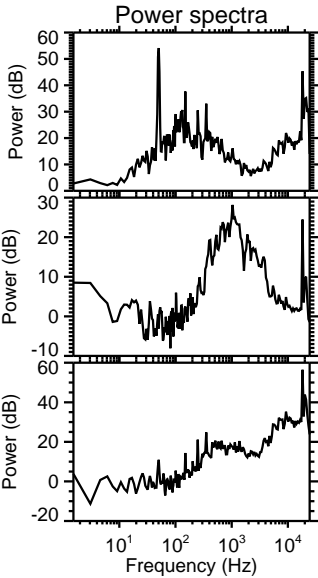
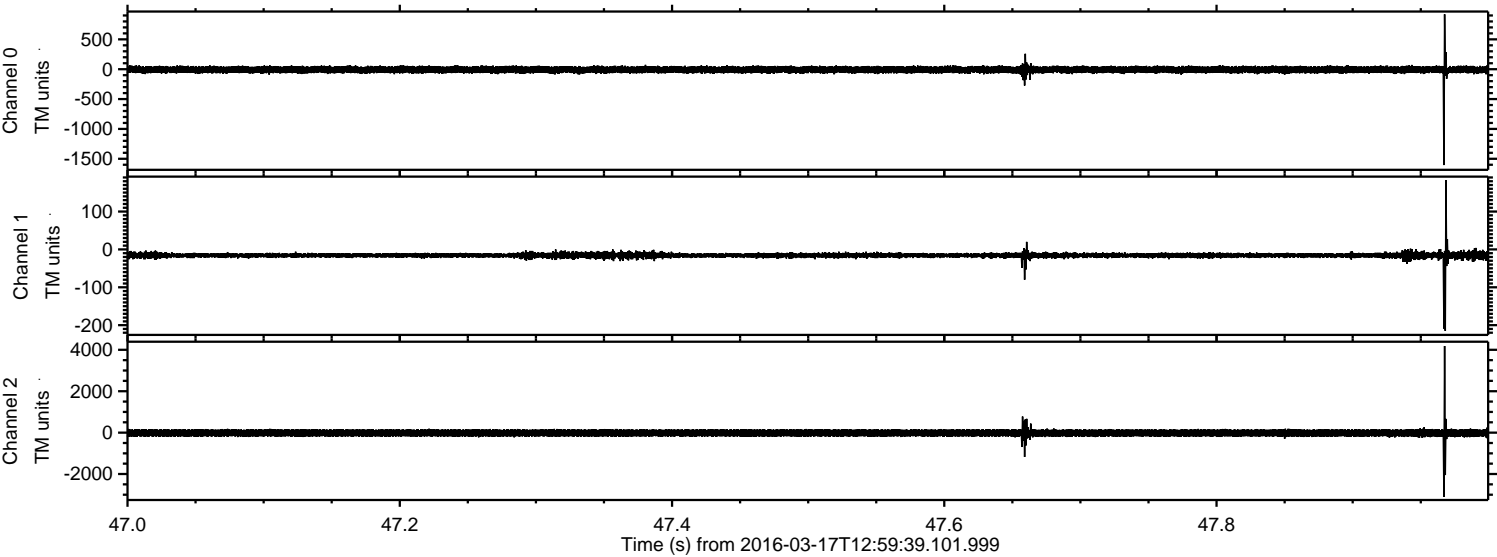

ELMAVAN 3D WAVEFORMS (Measured data sampled at 50 kHz) 51000 packets of 144 samples from 2016-03-17T12:59:39.101.999. Part 102/147

Processed Thu Apr 21 00:25:46 2016 by ELM ver.2012-10-06 from 001__elm20160317_125938__dat00.bin

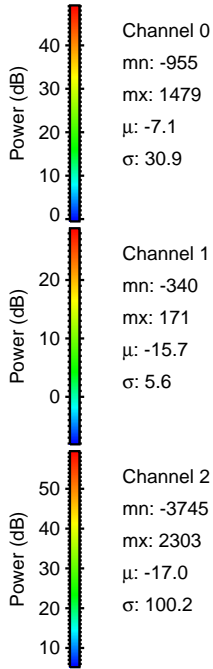
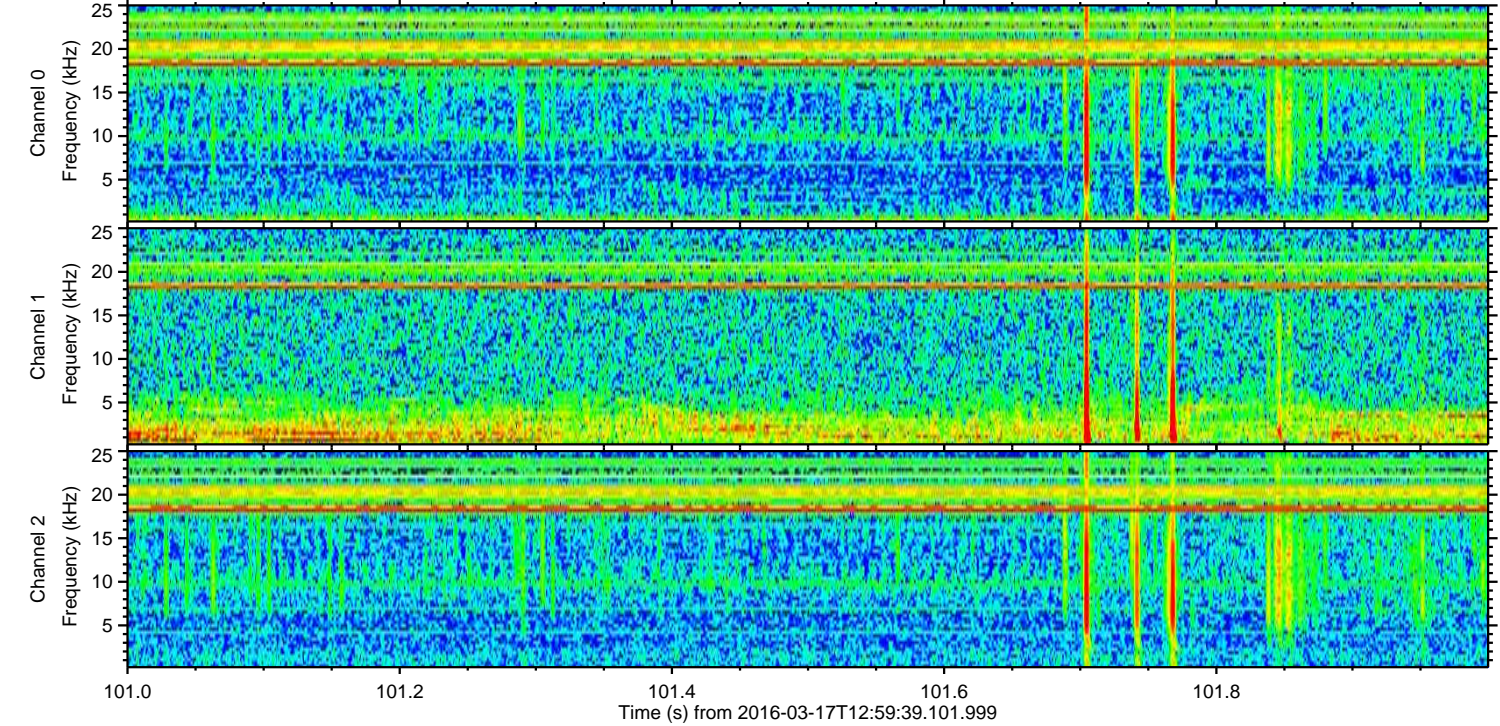
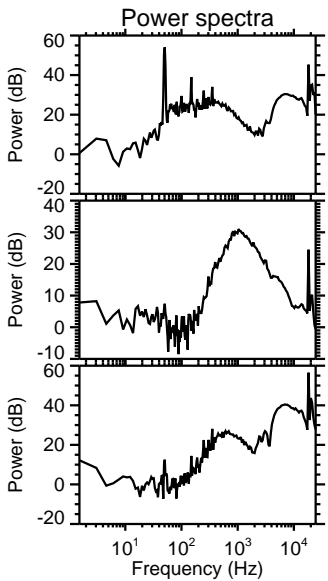
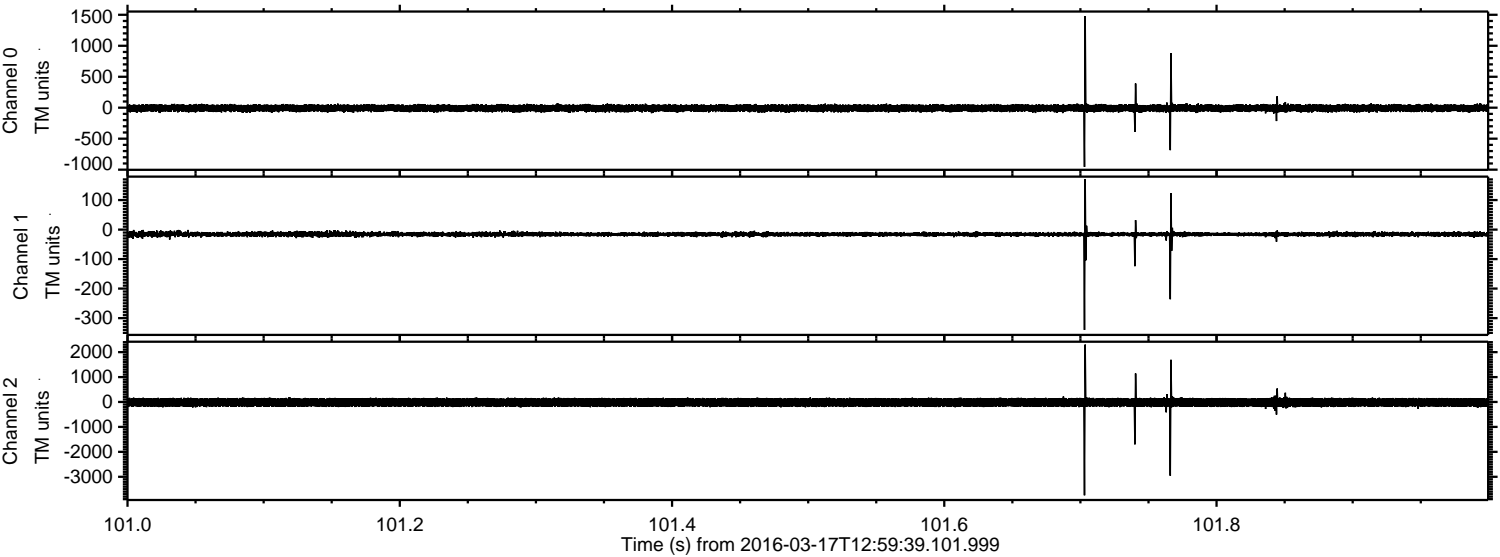

ELMAVAN 3D WAVEFORMS (Measured data sampled at 50 kHz) 51000 packets of 144 samples from 2016-03-17T12:59:39.101.999. Part 123/147

Processed Thu Apr 21 00:25:47 2016 by ELM ver.2012-10-06 from 001__elm20160317_125938__dat00.bin

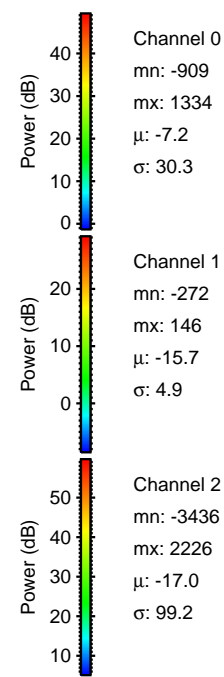
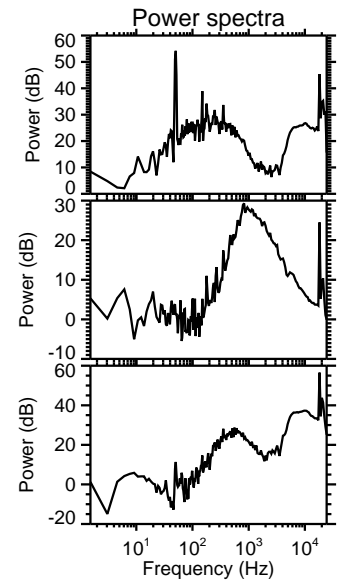
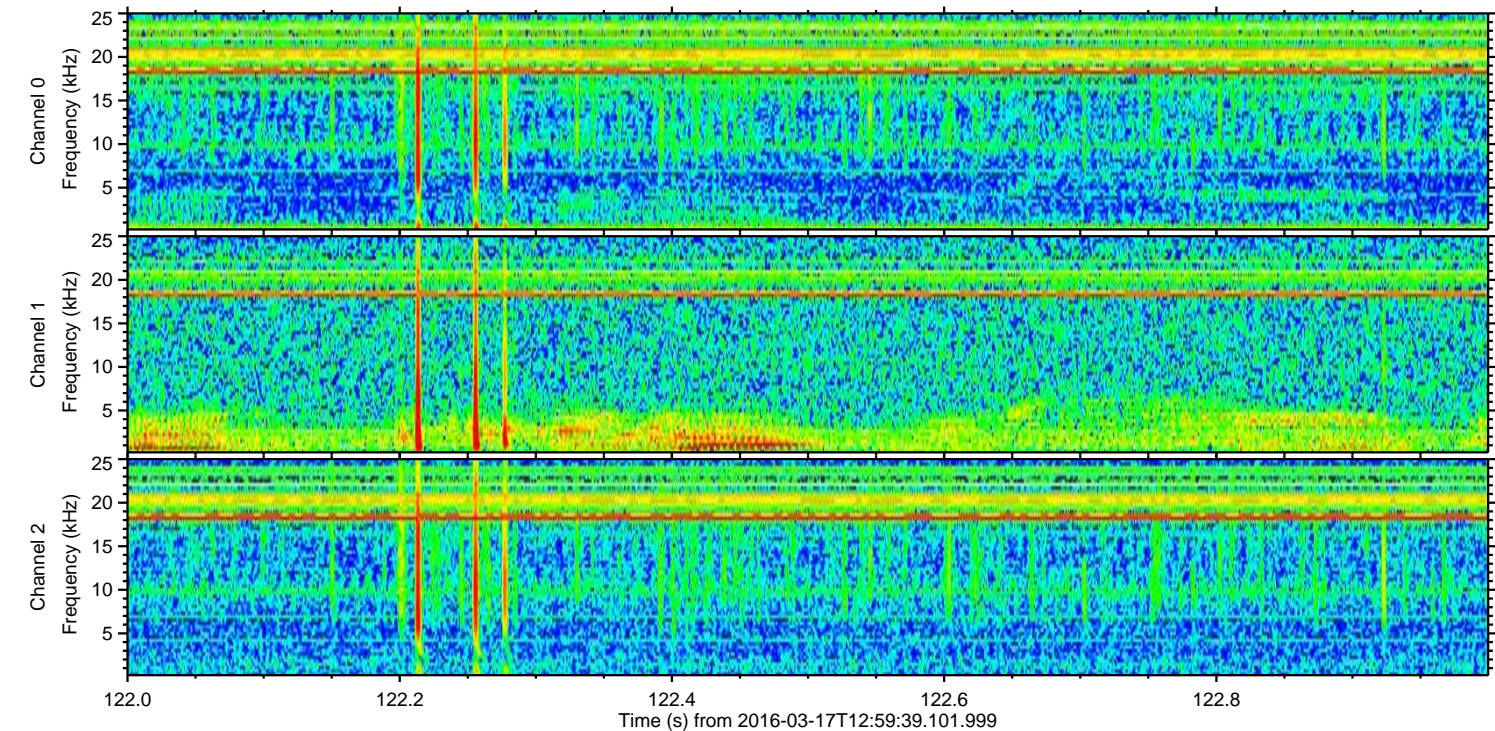
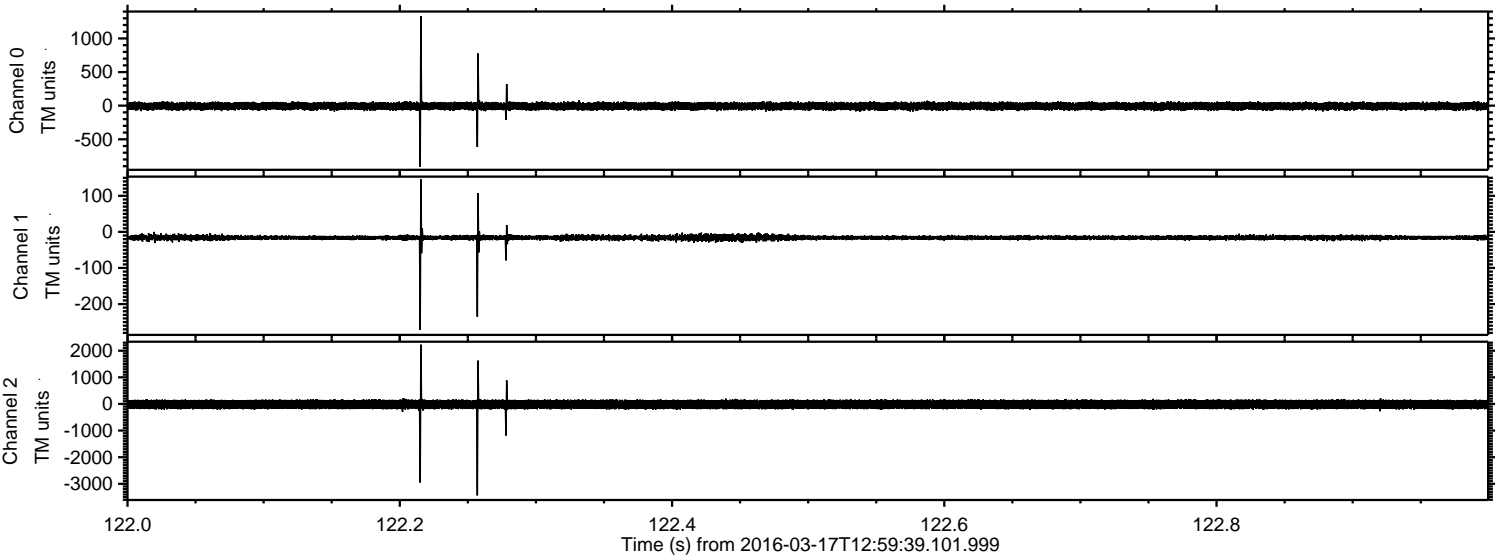

Processed Thu Apr 21 00:25:48 2016 by ELM ver.2012-10-06 from 001__elm20160317_125938__dat00.bin

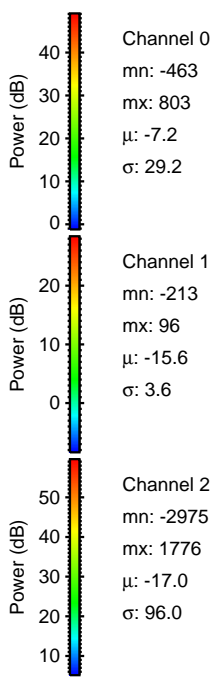
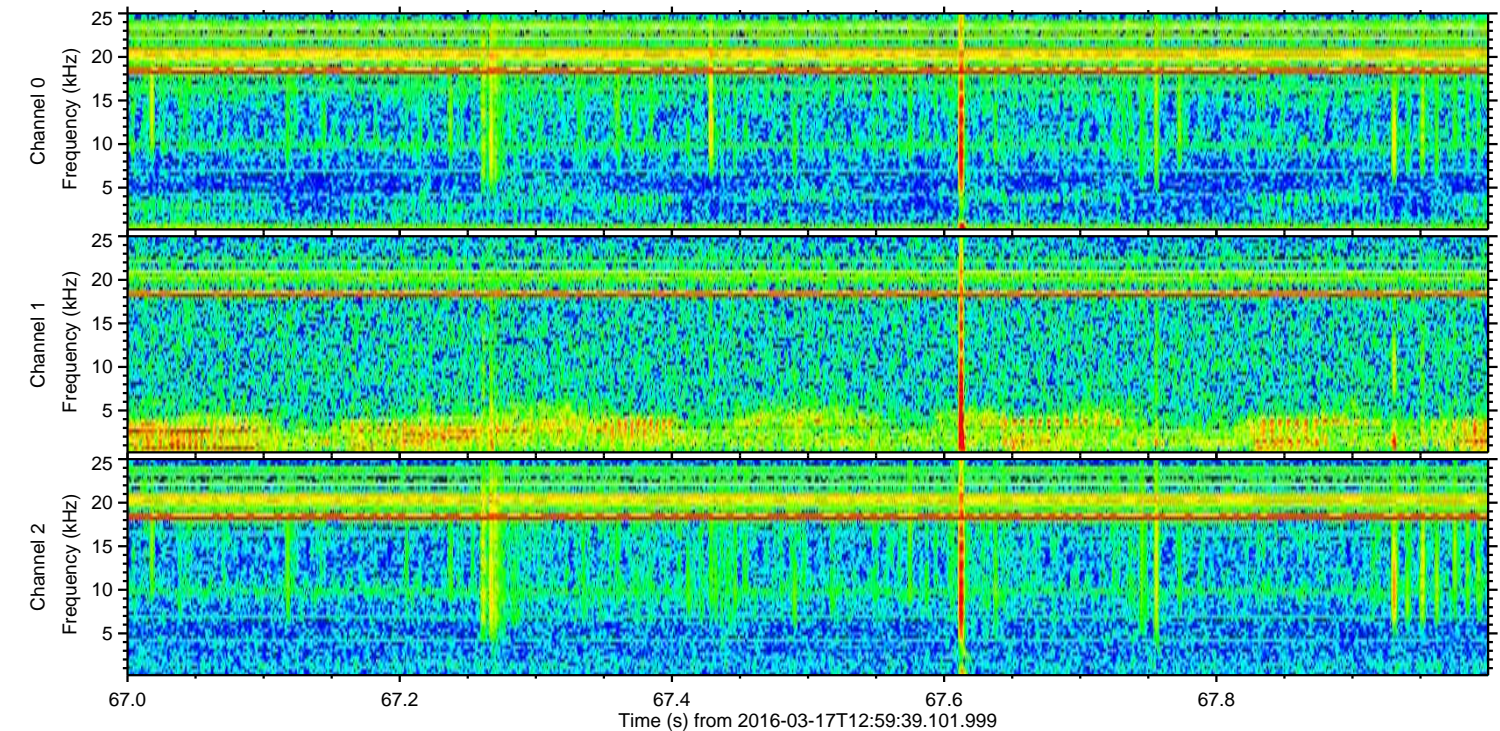
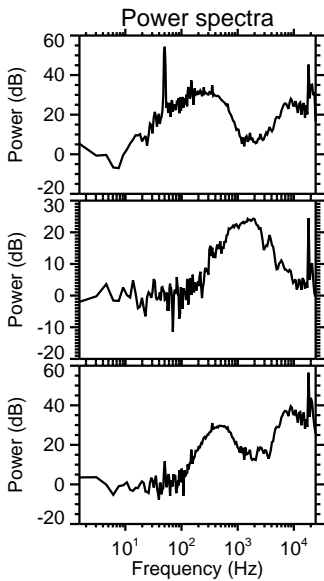
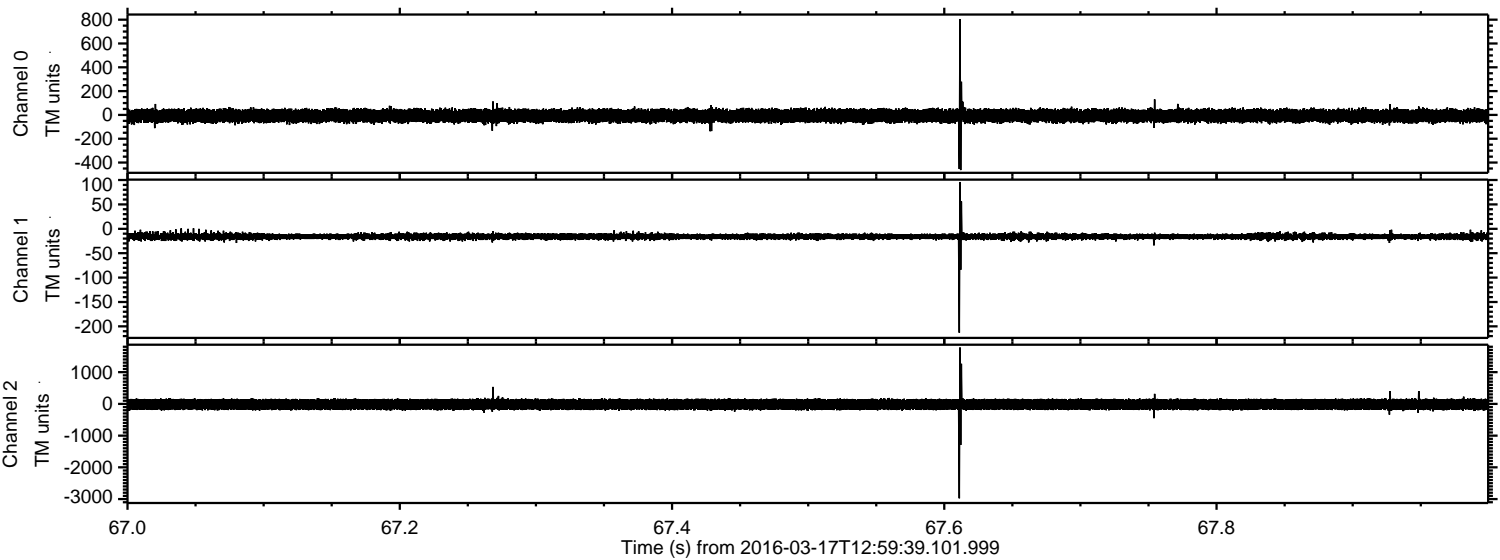

Processed Thu Apr 21 00:25:49 2016 by ELM ver.2012-10-06 from 001__elm20160317_125938__dat00.bin

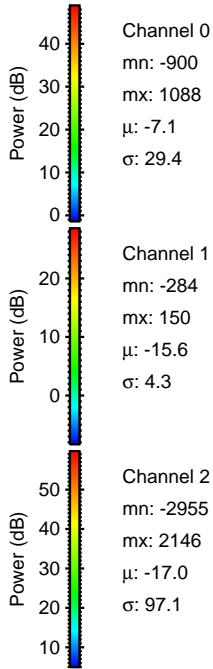
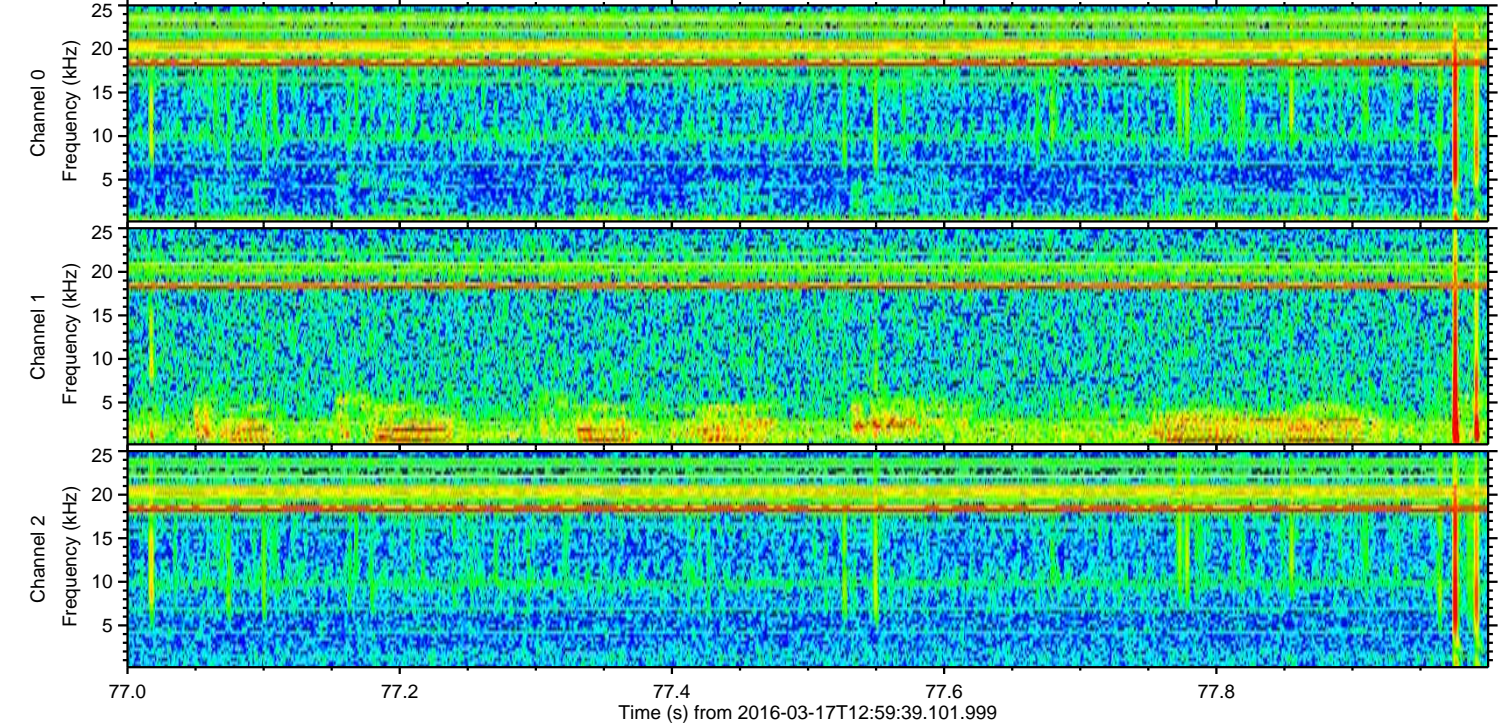
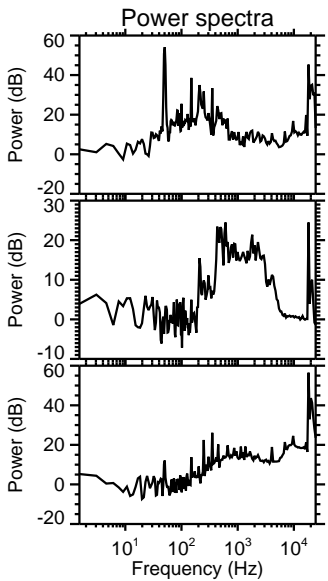
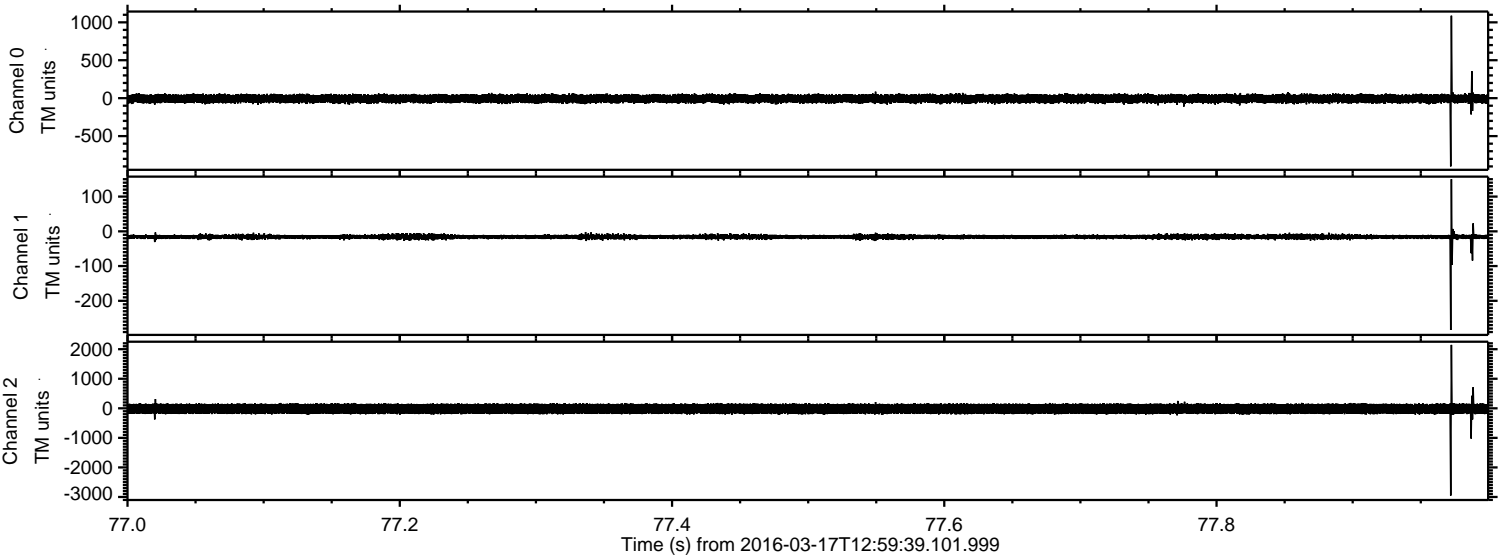

Channel 0
mn: -900
mx: 1088
 μ : -7.1
 σ : 29.4

Channel 1
mn: -284
mx: 150
 μ : -15.6
 σ : 4.3

Channel 2
mn: -2955
mx: 2146
 μ : -17.0
 σ : 97.1

Processed Thu Apr 21 00:25:50 2016 by ELM ver.2012-10-06 from 001__elm20160317_125938__dat00.bin

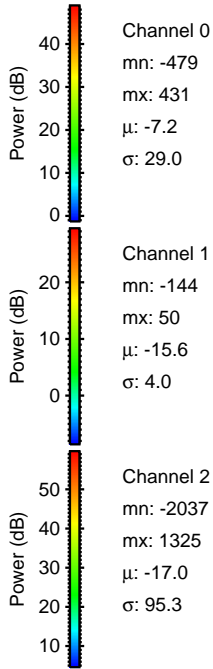
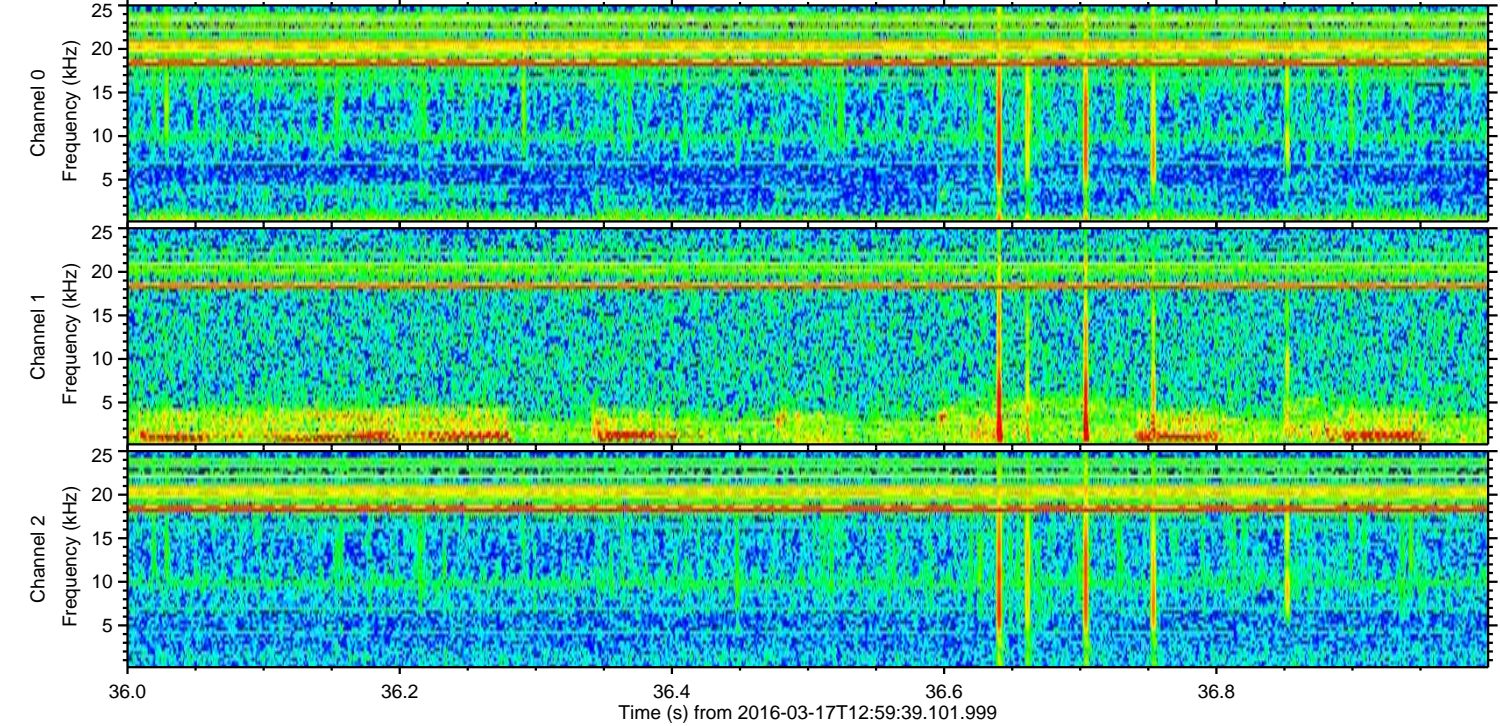
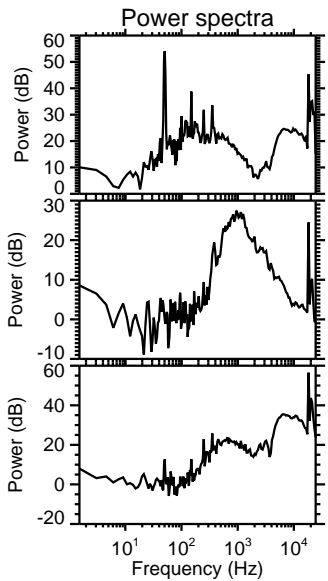
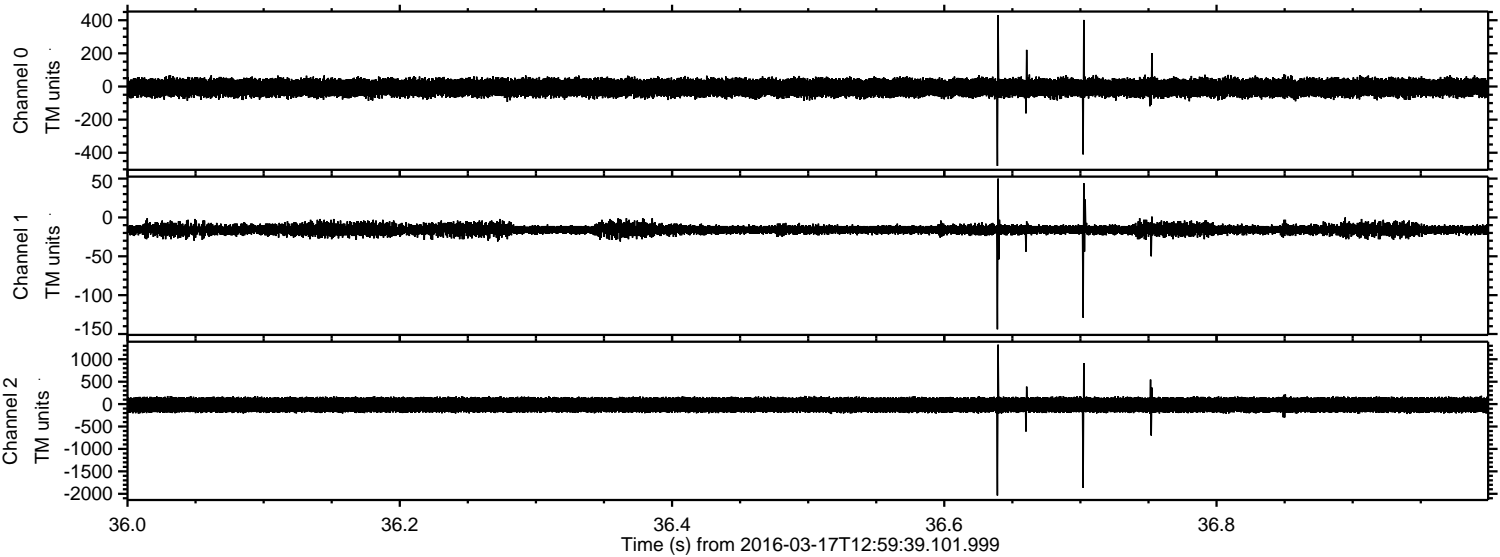

Processed Thu Apr 21 00:25:51 2016 by ELM ver.2012-10-06 from 001__elm20160317_125938__dat00.bin

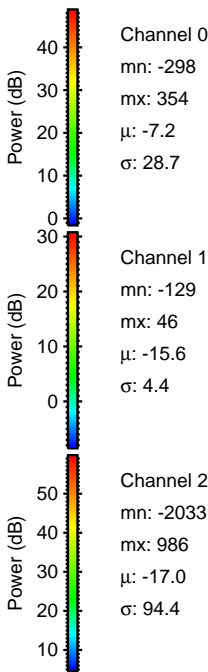
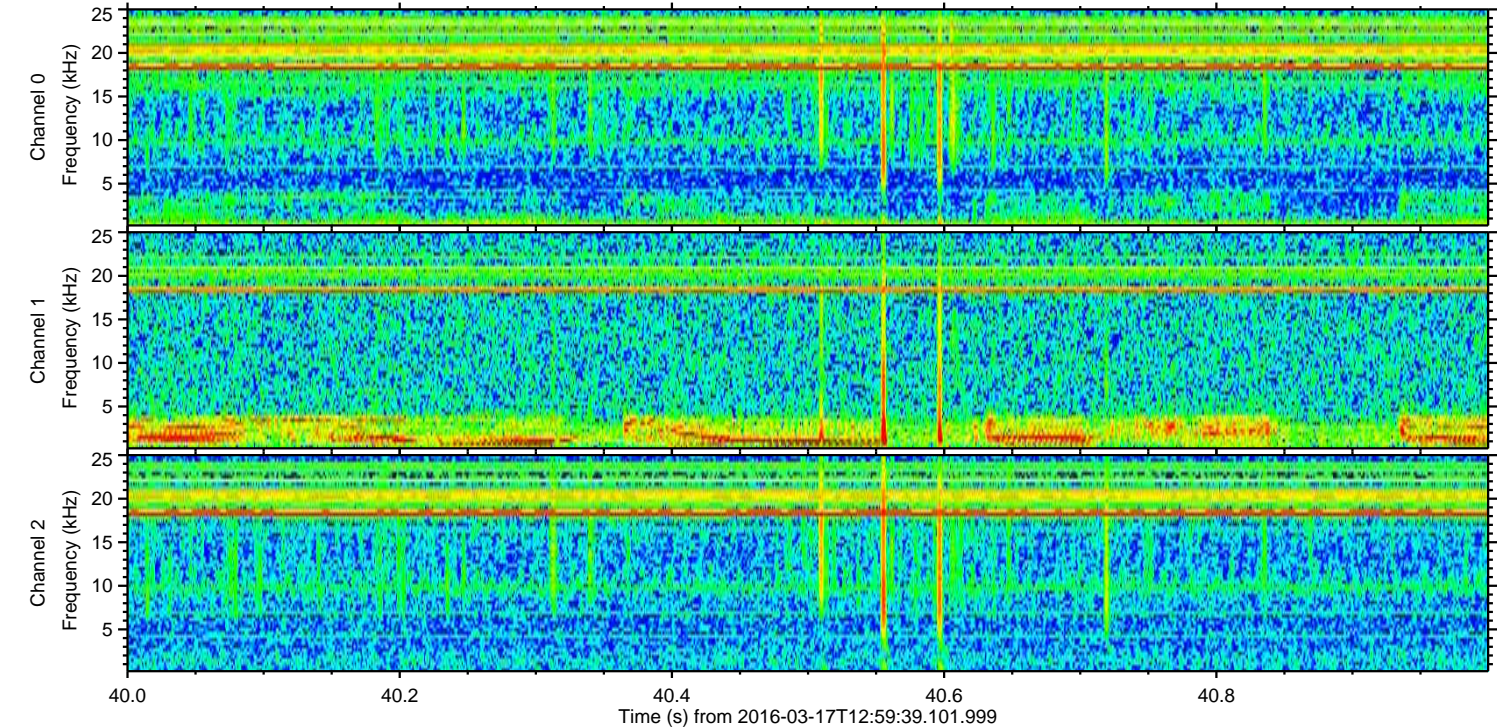
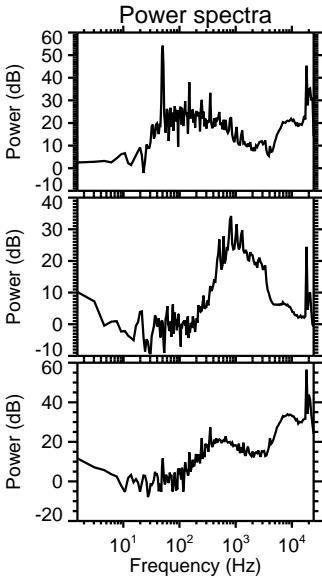
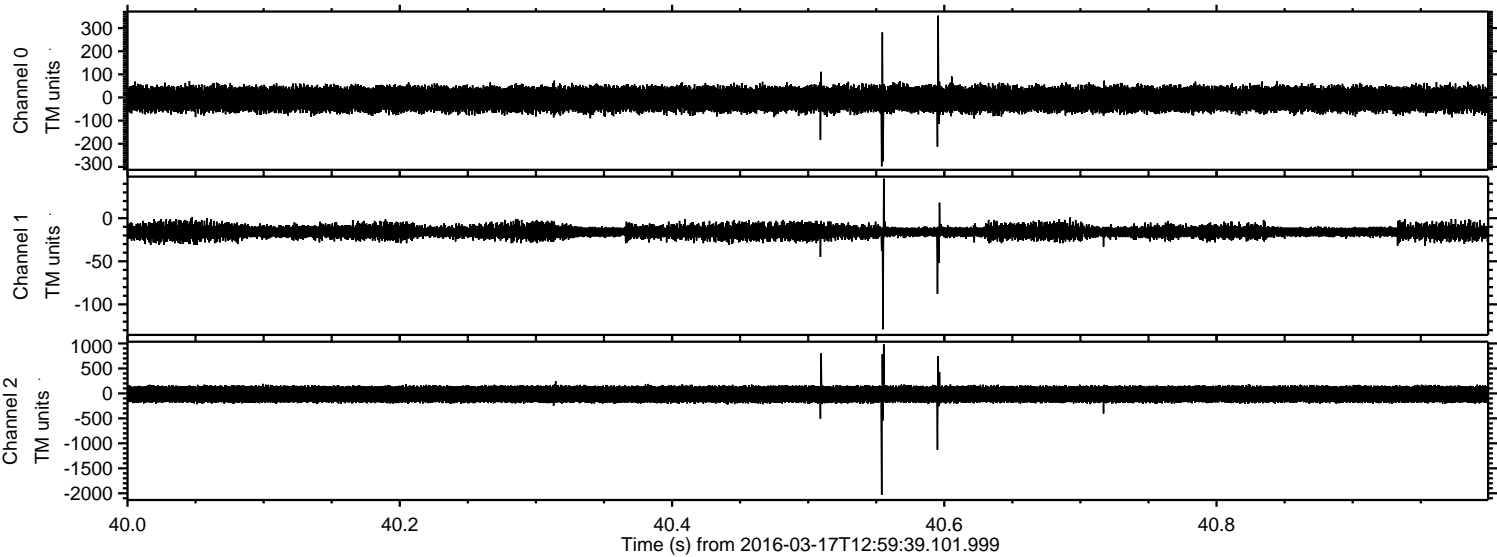

Processed Thu Apr 21 00:25:52 2016 by ELM ver.2012-10-06 from 001__elm20160317_125938__dat00.bin

