

# ELMAVAN 3D WAVEFORMS (Measured data sampled at 50 kHz) 51000 packets of 144 samples from 2016-03-17T11:29:35.038.000.

Processed Thu Apr 21 00:07:09 2016 by ELM ver.2012-10-06 from 001\_\_elm20160317\_112934\_\_dat00.bin

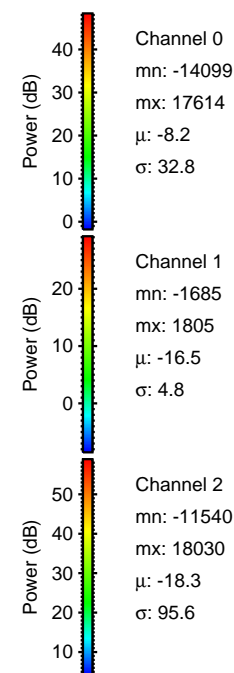

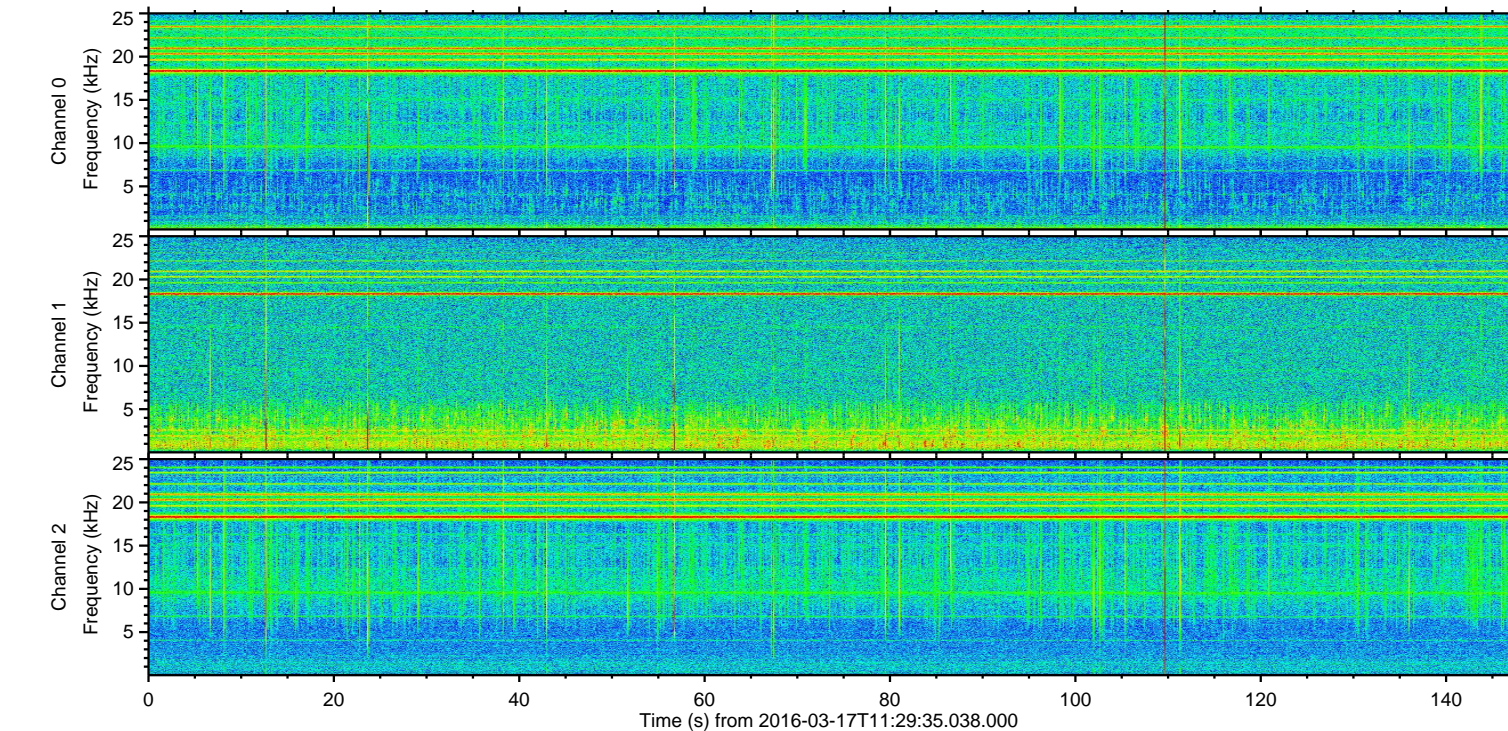
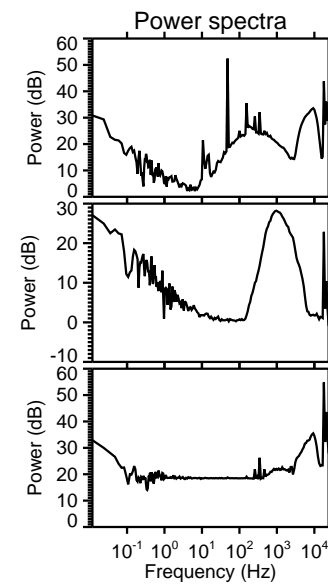
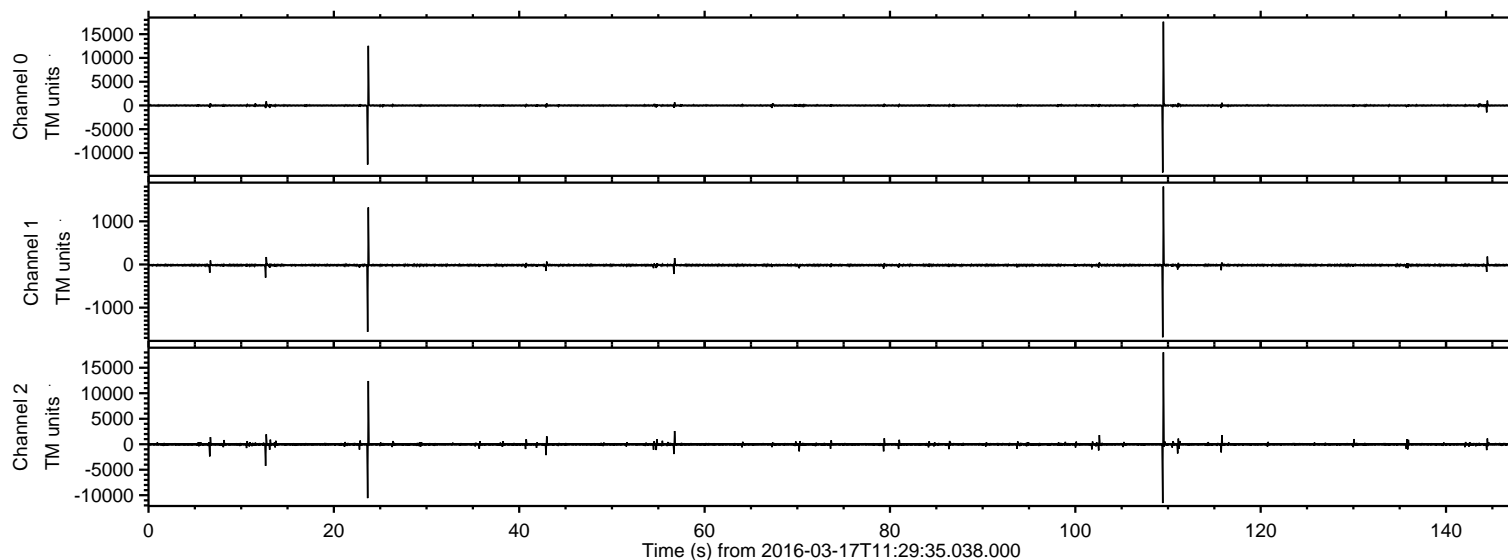

ELMAVAN 3D WAVEFORMS (Measured data sampled at 50 kHz) 51000 packets of 144 samples from 2016-03-17T11:29:35.038.000. Part 110/147

Processed Thu Apr 21 00:07:20 2016 by ELM ver.2012-10-06 from 001\_\_elm20160317\_112934\_\_dat00.bin

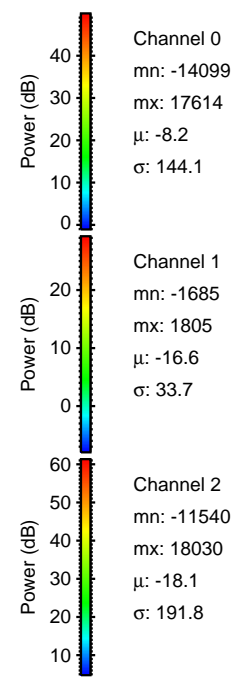
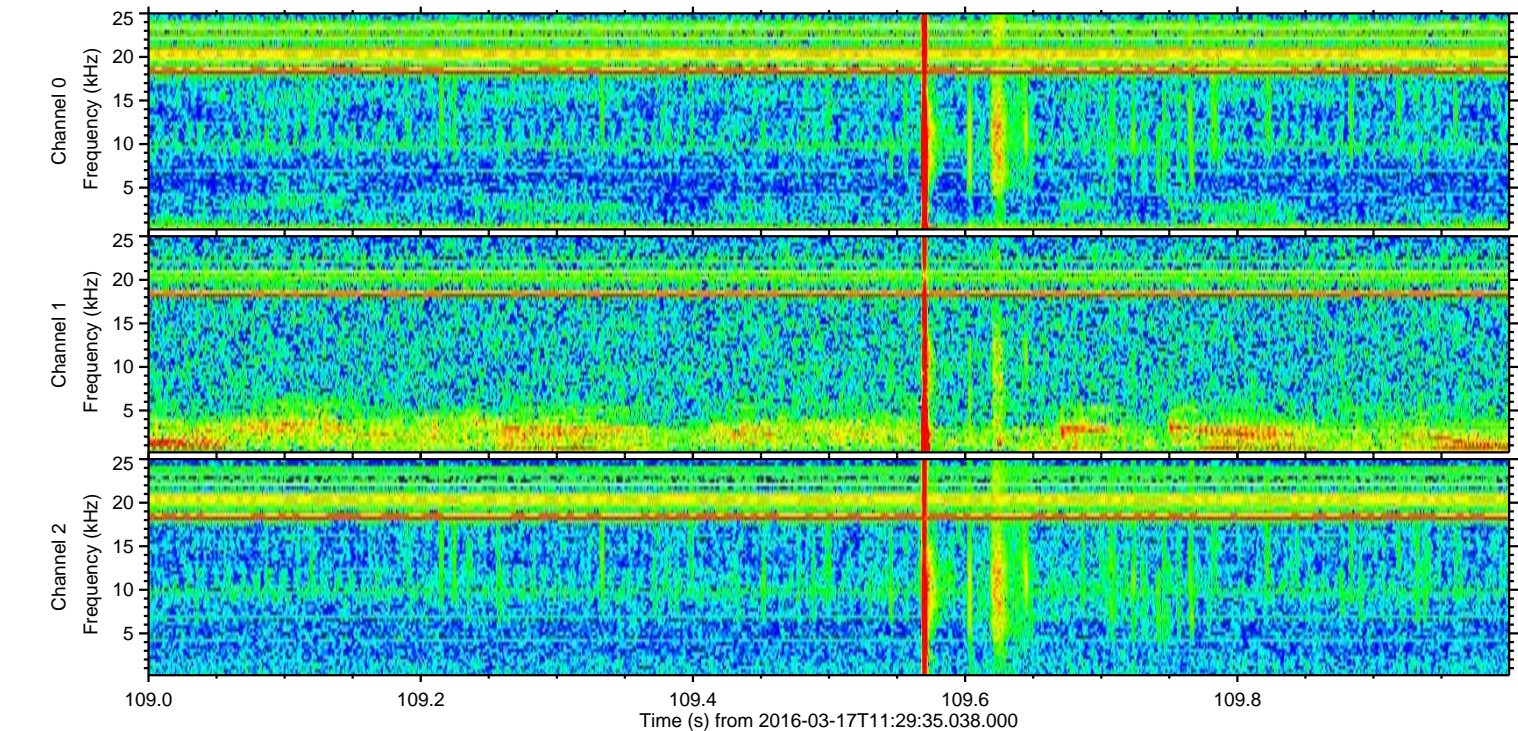
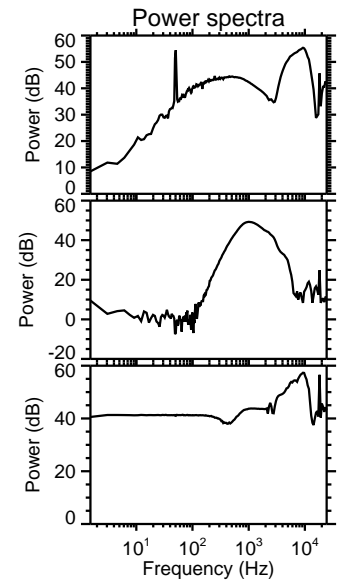
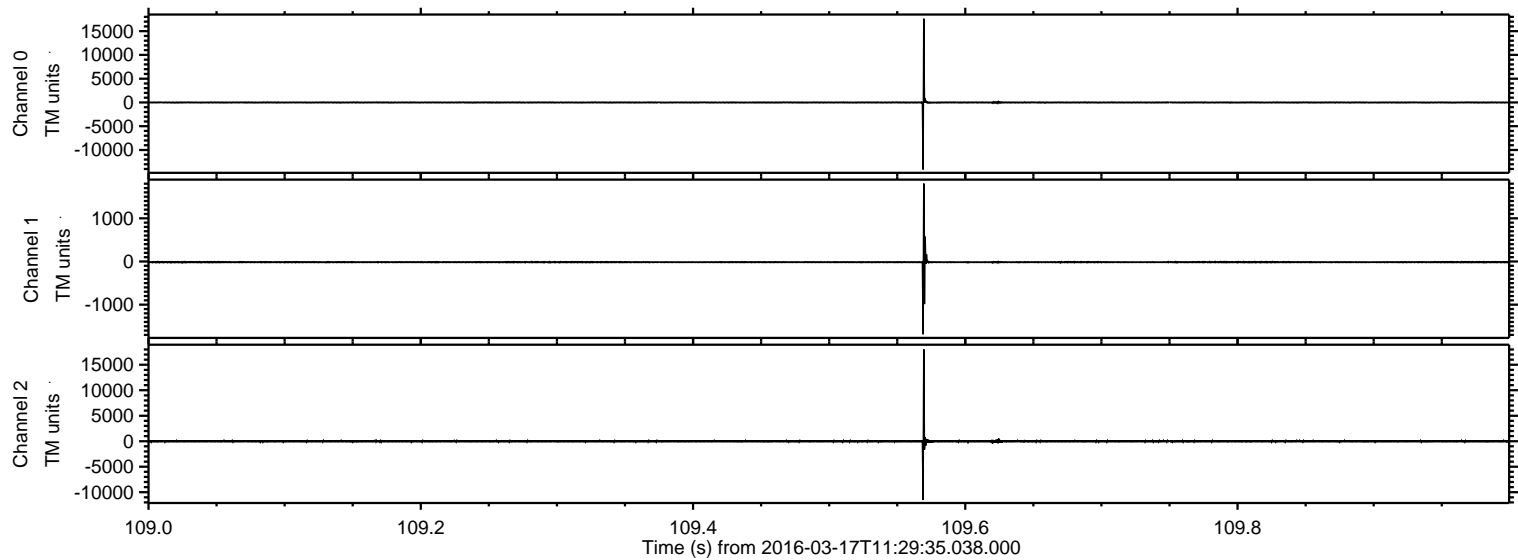



Processed Thu Apr 21 00:07:21 2016 by ELM ver.2012-10-06 from 001\_\_elm20160317\_112934\_\_dat00.bin

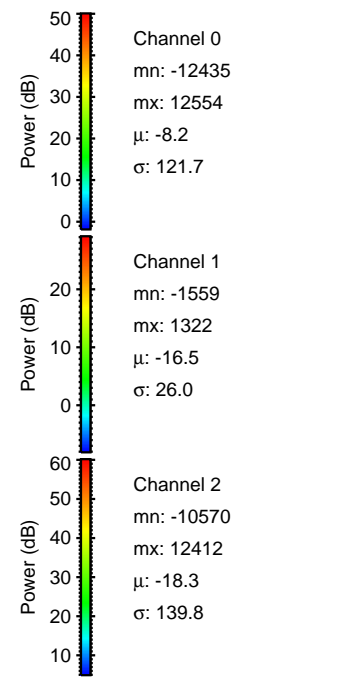
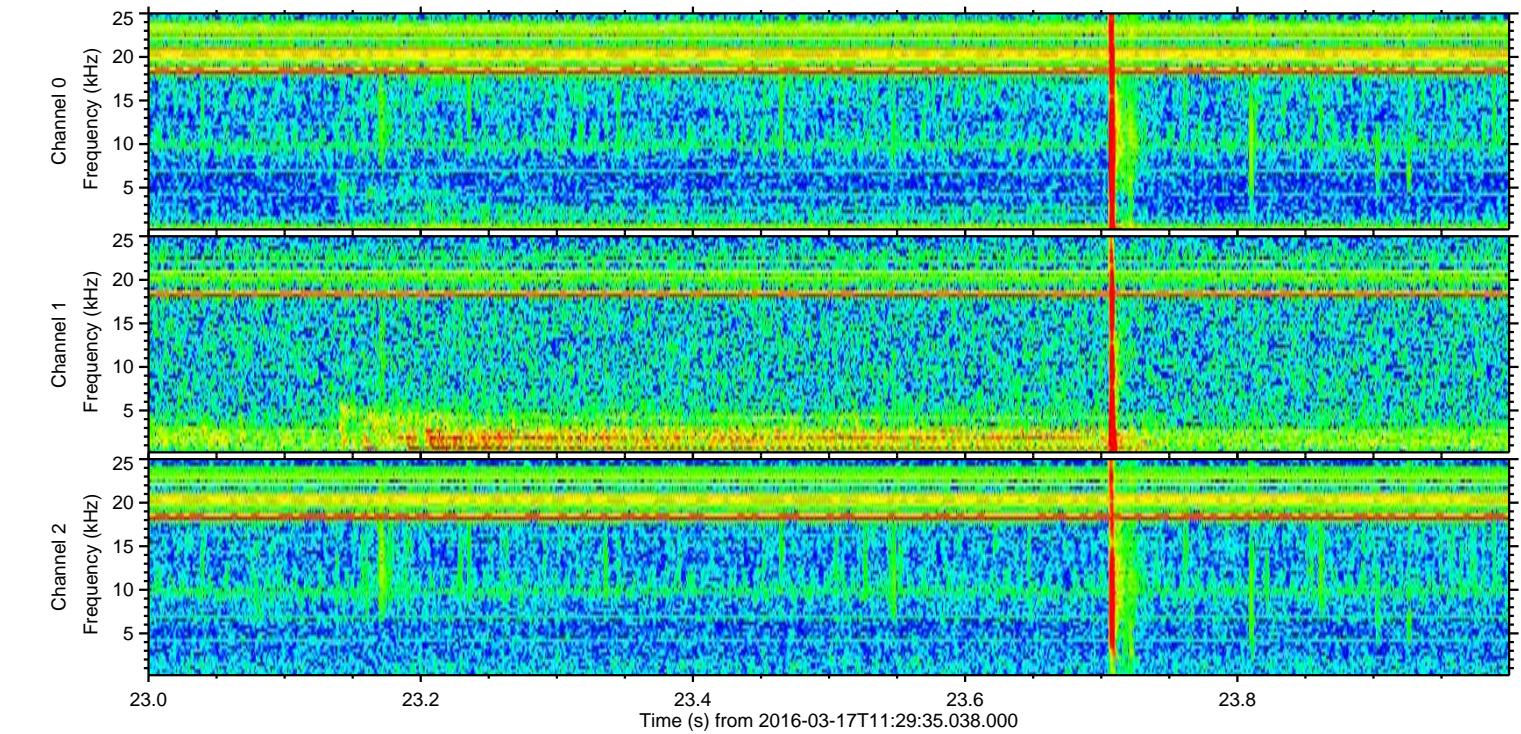
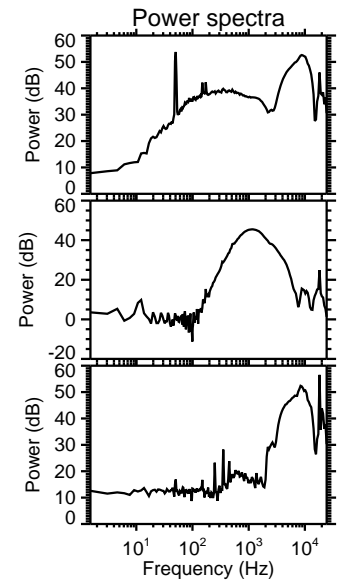
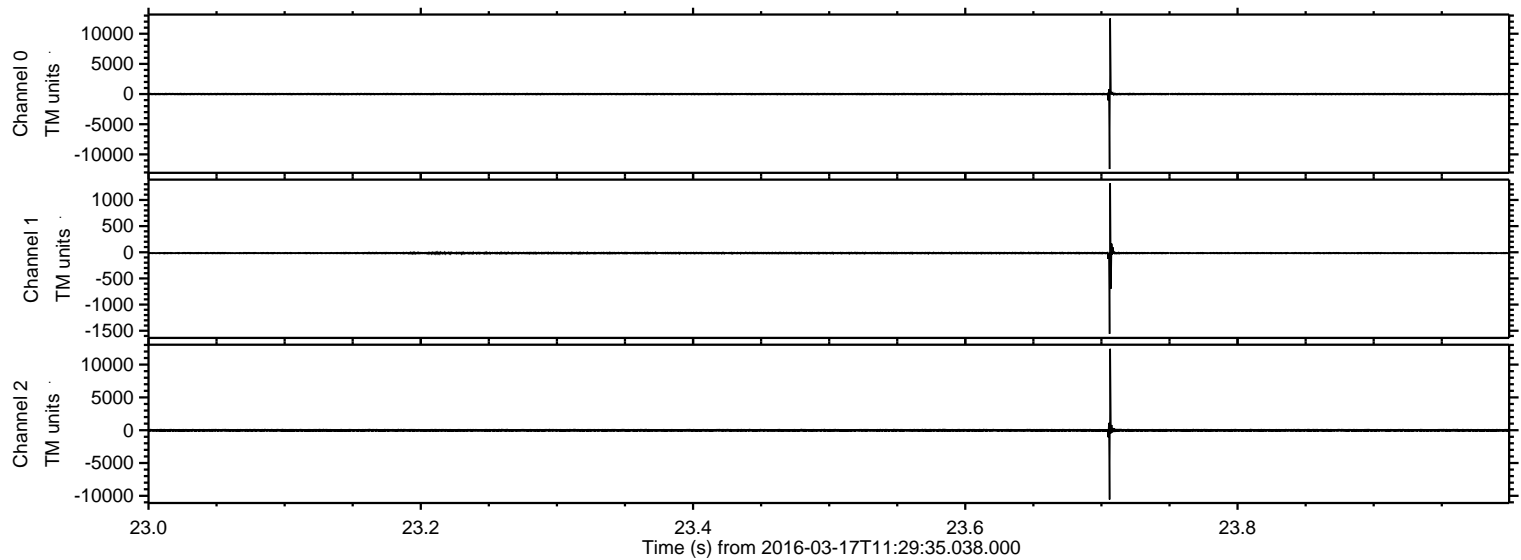

Channel 0  
mn: -12435  
mx: 12554  
 $\mu$ : -8.2  
 $\sigma$ : 121.7

Channel 1  
mn: -1559  
mx: 1322  
 $\mu$ : -16.5  
 $\sigma$ : 26.0

Channel 2  
mn: -10570  
mx: 12412  
 $\mu$ : -18.3  
 $\sigma$ : 139.8



Processed Thu Apr 21 00:07:22 2016 by ELM ver.2012-10-06 from 001\_\_elm20160317\_112934\_\_dat00.bin

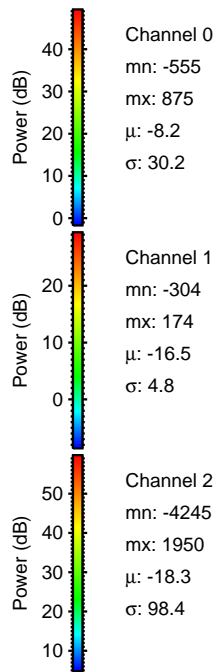
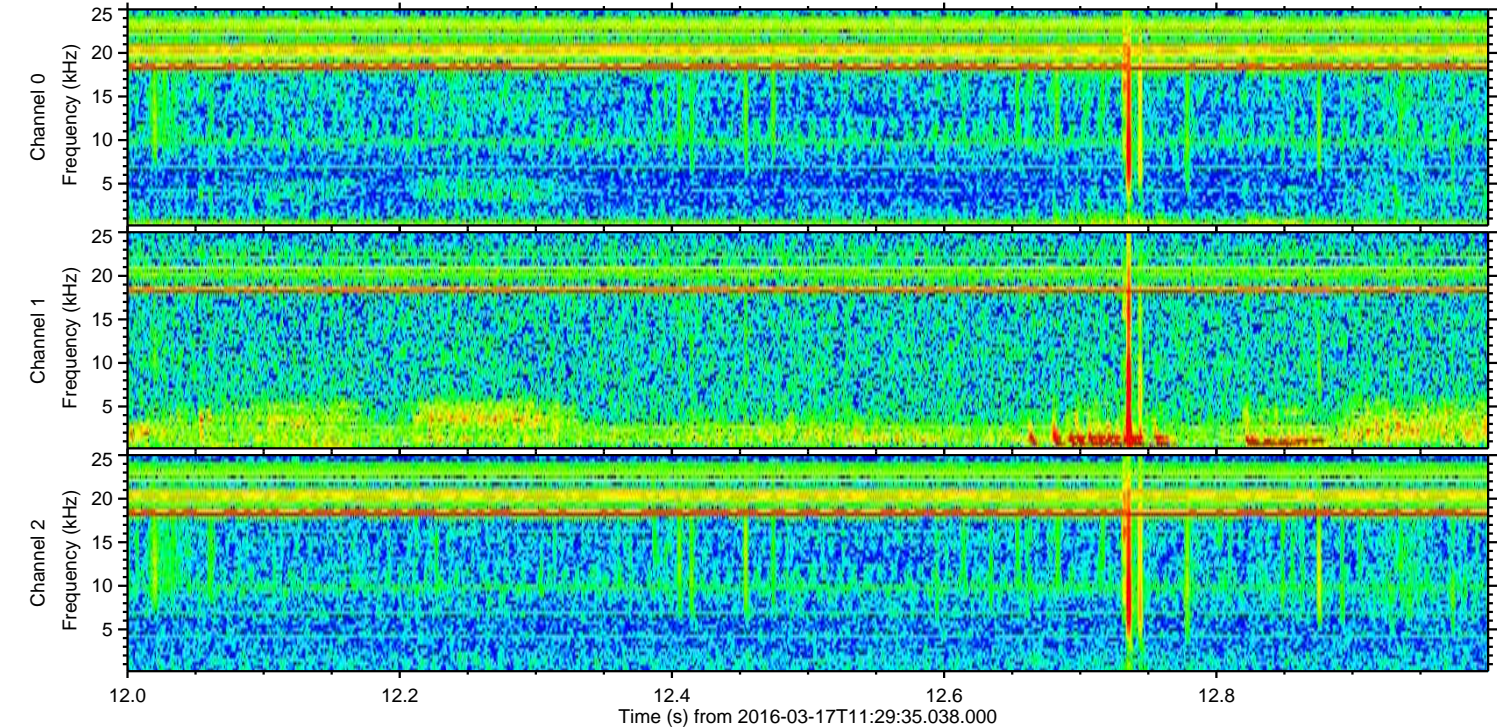
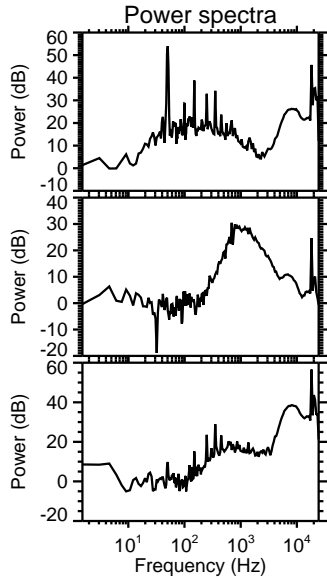
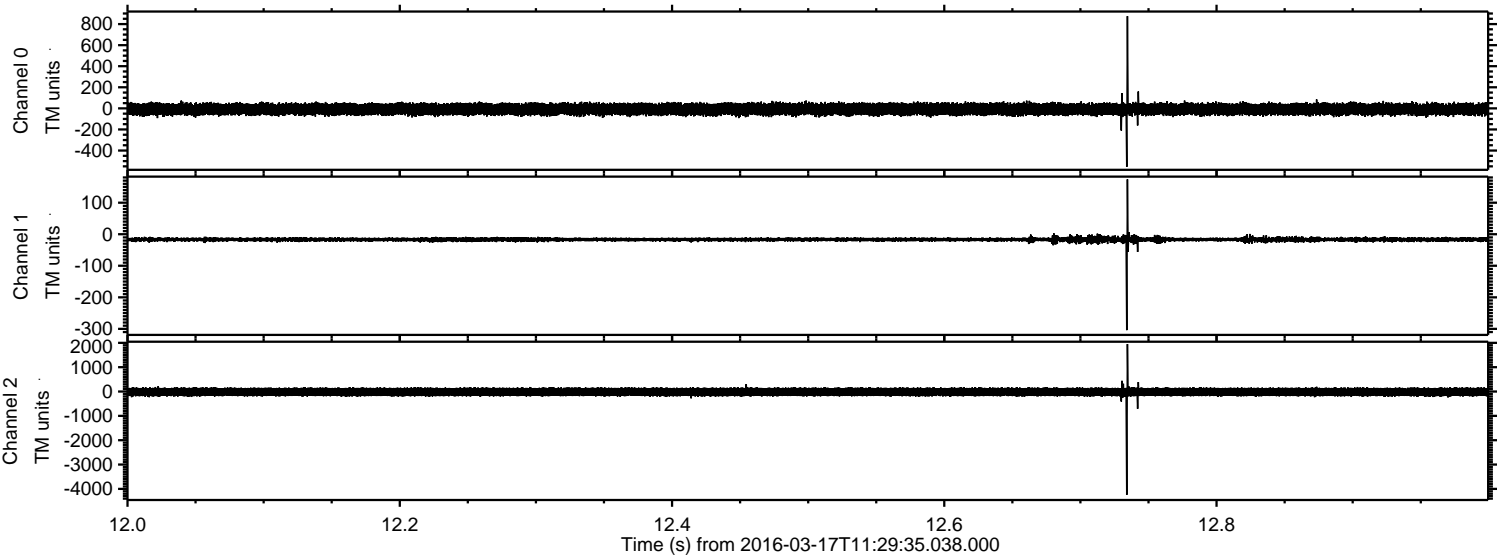



Processed Thu Apr 21 00:07:23 2016 by ELM ver.2012-10-06 from 001\_\_elm20160317\_112934\_\_dat00.bin

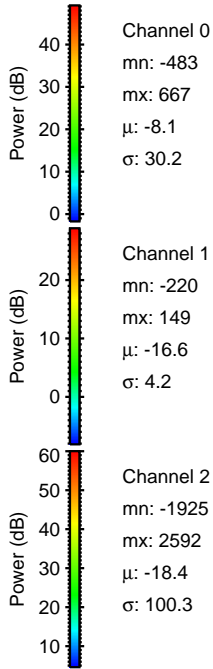
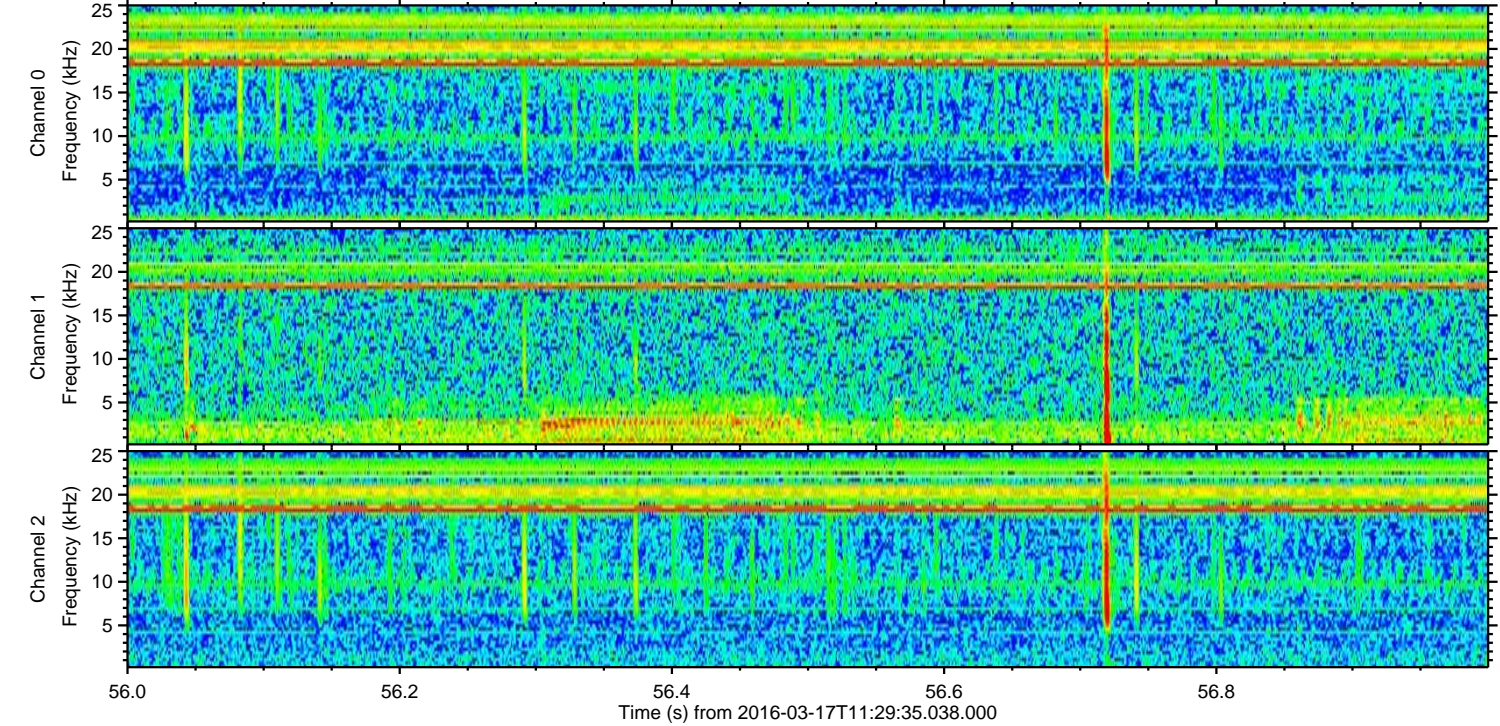
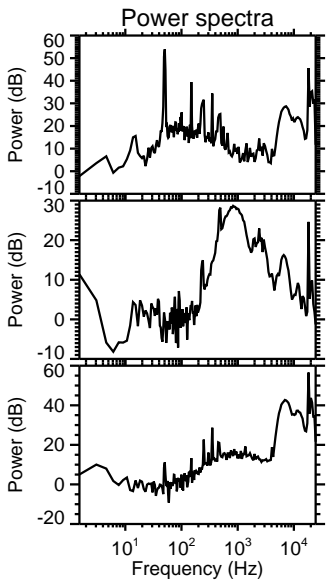
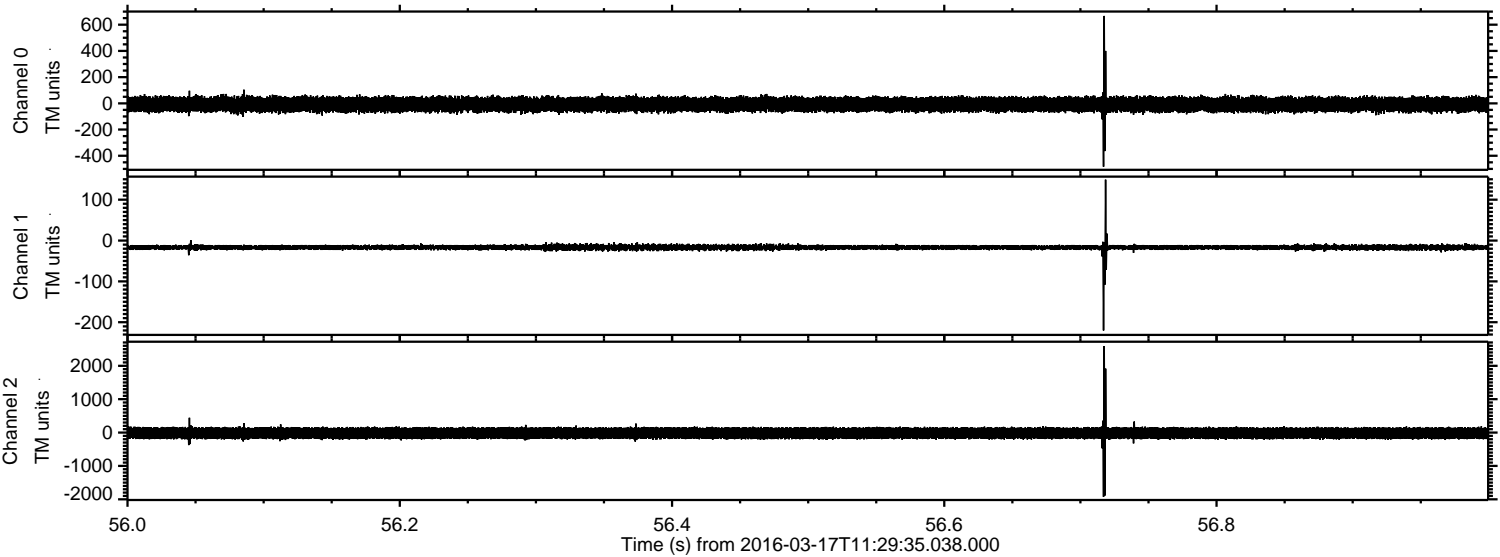

Channel 0  
mn: -483  
mx: 667  
 $\mu$ : -8.1  
 $\sigma$ : 30.2

Channel 1  
mn: -220  
mx: 149  
 $\mu$ : -16.6  
 $\sigma$ : 4.2

Channel 2  
mn: -1925  
mx: 2592  
 $\mu$ : -18.4  
 $\sigma$ : 100.3



Processed Thu Apr 21 00:07:24 2016 by ELM ver.2012-10-06 from 001\_\_elm20160317\_112934\_\_dat00.bin

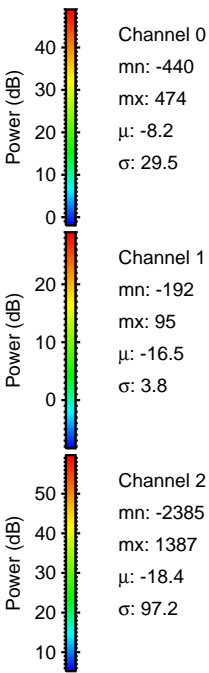
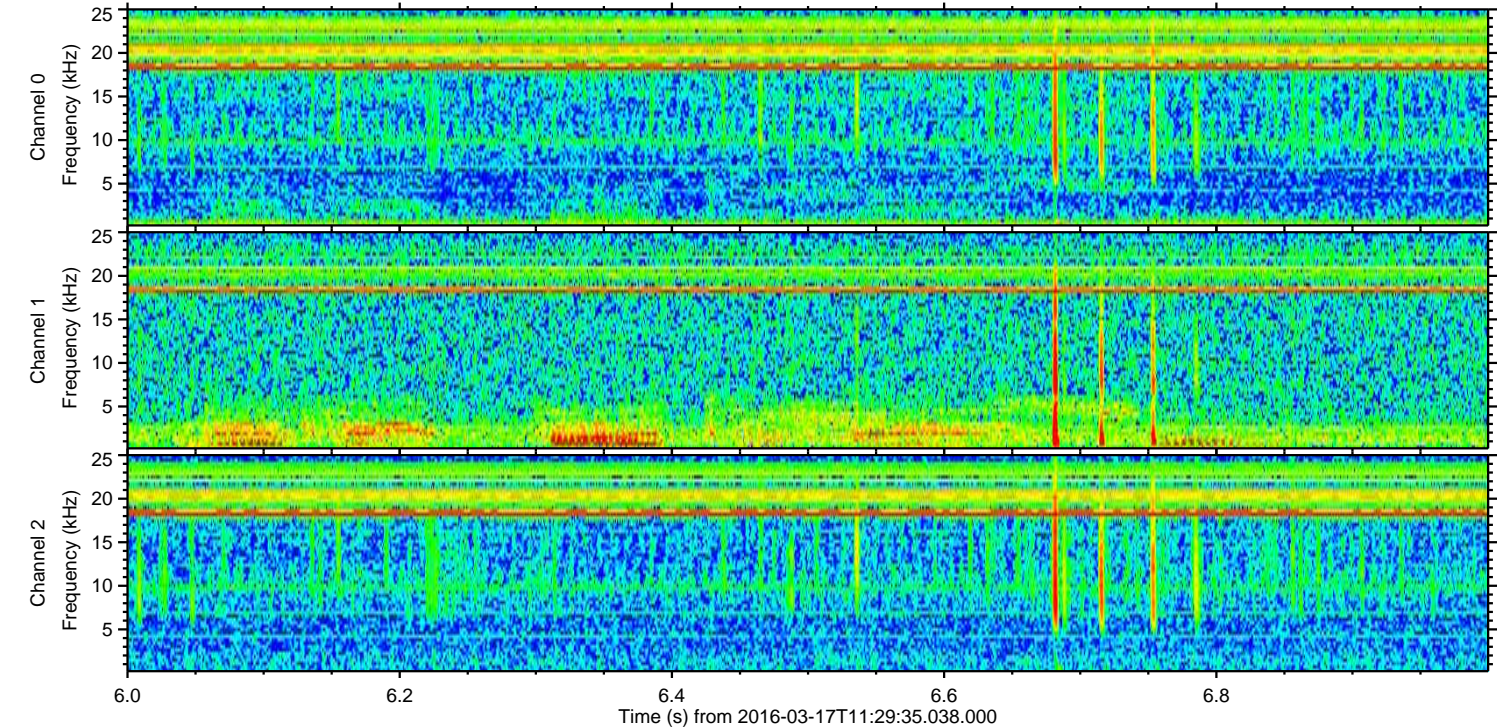
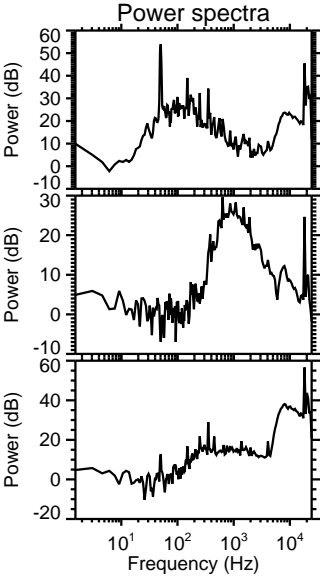
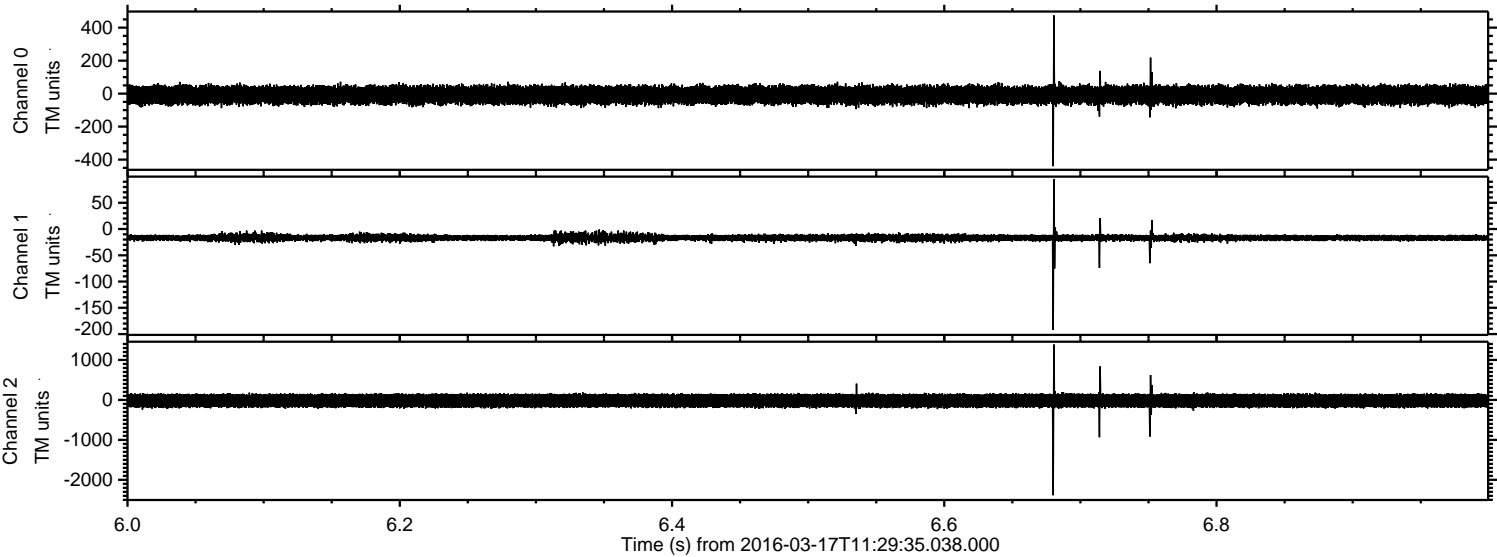



Processed Thu Apr 21 00:07:25 2016 by ELM ver.2012-10-06 from 001\_\_elm20160317\_112934\_\_dat00.bin

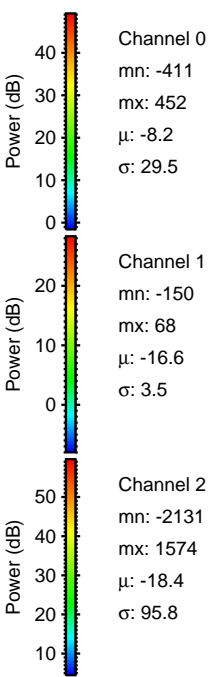
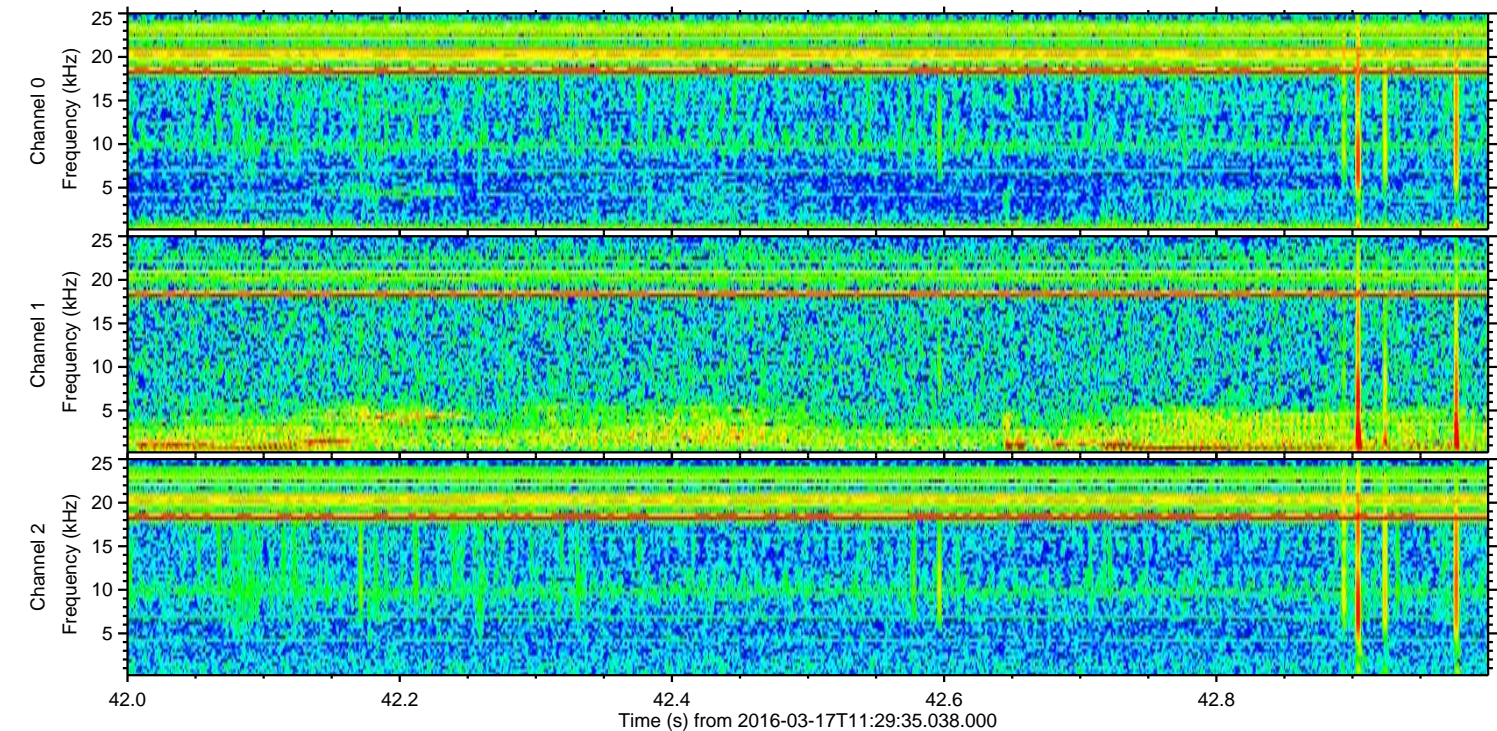
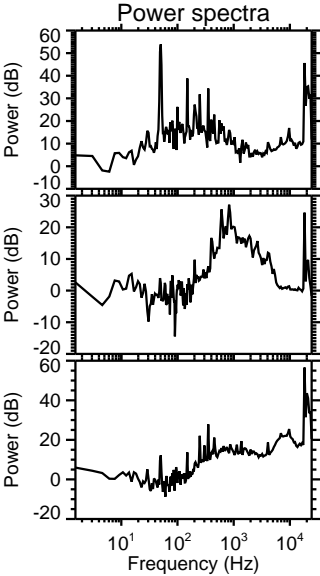
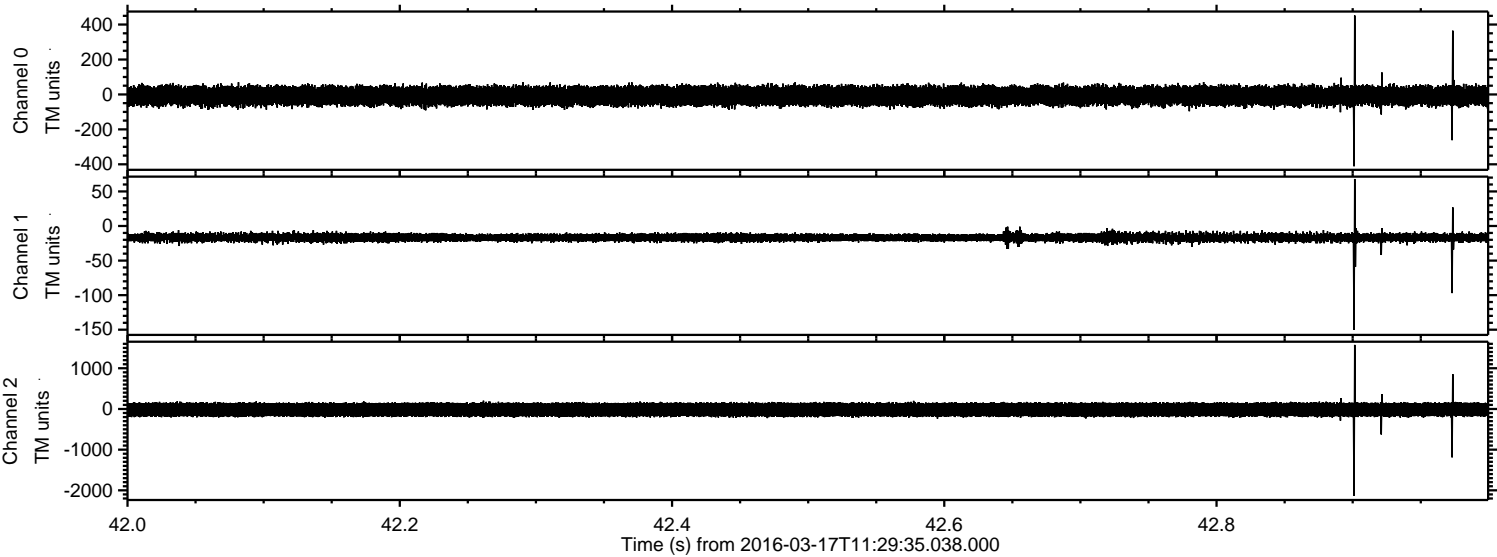

Channel 0  
mn: -411  
mx: 452  
 $\mu$ : -8.2  
 $\sigma$ : 29.5

Channel 1  
mn: -150  
mx: 68  
 $\mu$ : -16.6  
 $\sigma$ : 3.5

Channel 2  
mn: -2131  
mx: 1574  
 $\mu$ : -18.4  
 $\sigma$ : 95.8



ELMAVAN 3D WAVEFORMS (Measured data sampled at 50 kHz) 51000 packets of 144 samples from 2016-03-17T11:29:35.038.000. Part 112/147

Processed Thu Apr 21 00:07:26 2016 by ELM ver.2012-10-06 from 001\_\_elm20160317\_112934\_\_dat00.bin

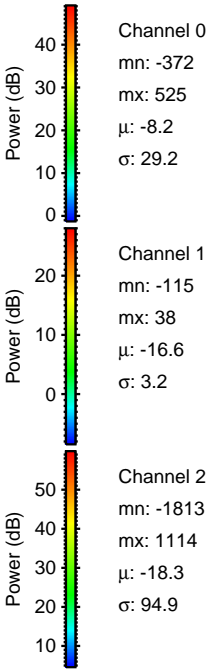
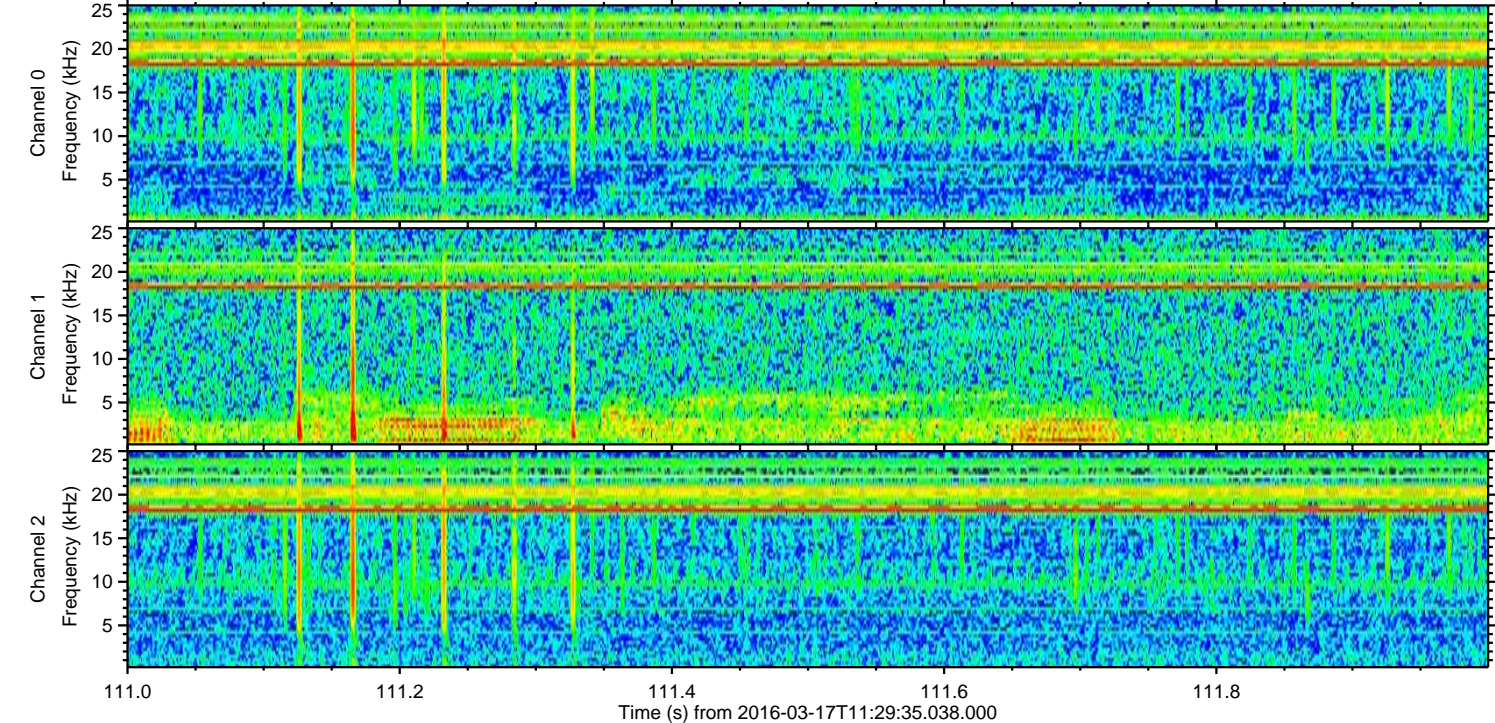
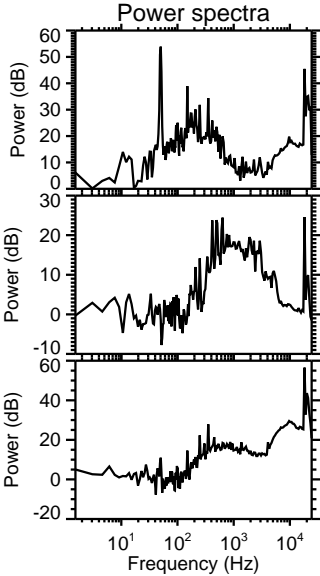
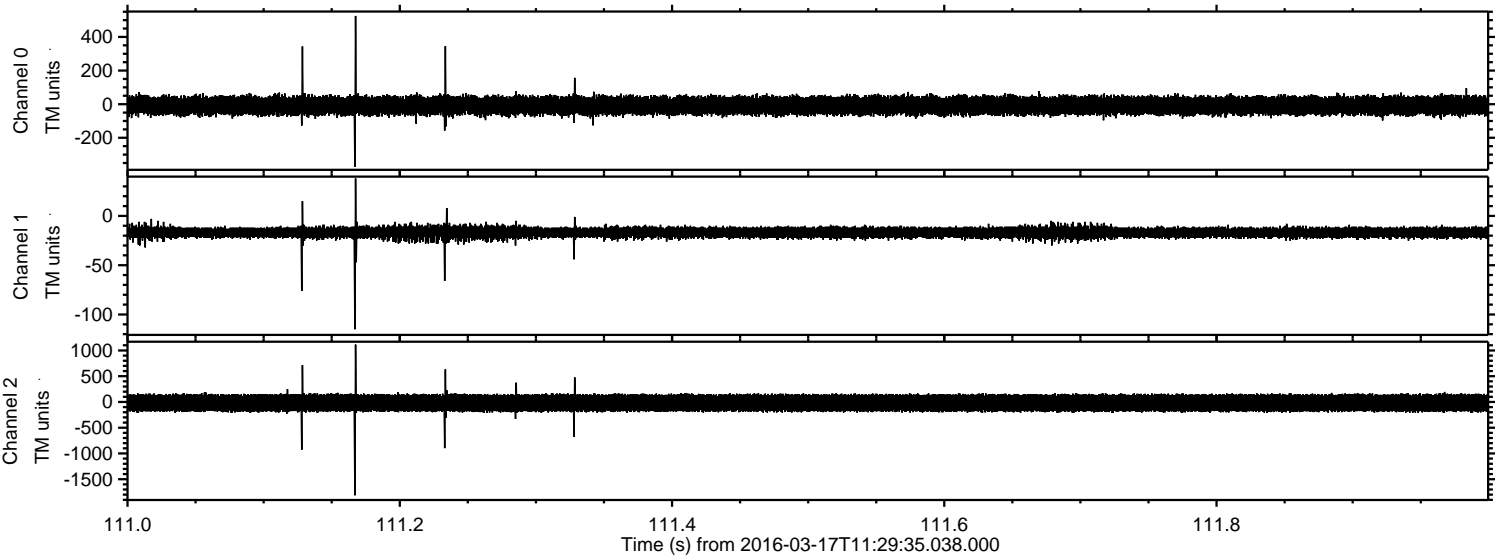



ELMAVAN 3D WAVEFORMS (Measured data sampled at 50 kHz) 51000 packets of 144 samples from 2016-03-17T11:29:35.038.000. Part 103/147

Processed Thu Apr 21 00:07:27 2016 by ELM ver.2012-10-06 from 001\_\_elm20160317\_112934\_\_dat00.bin

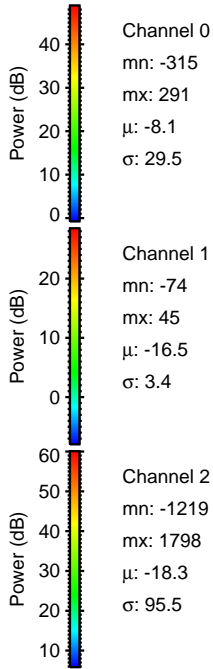
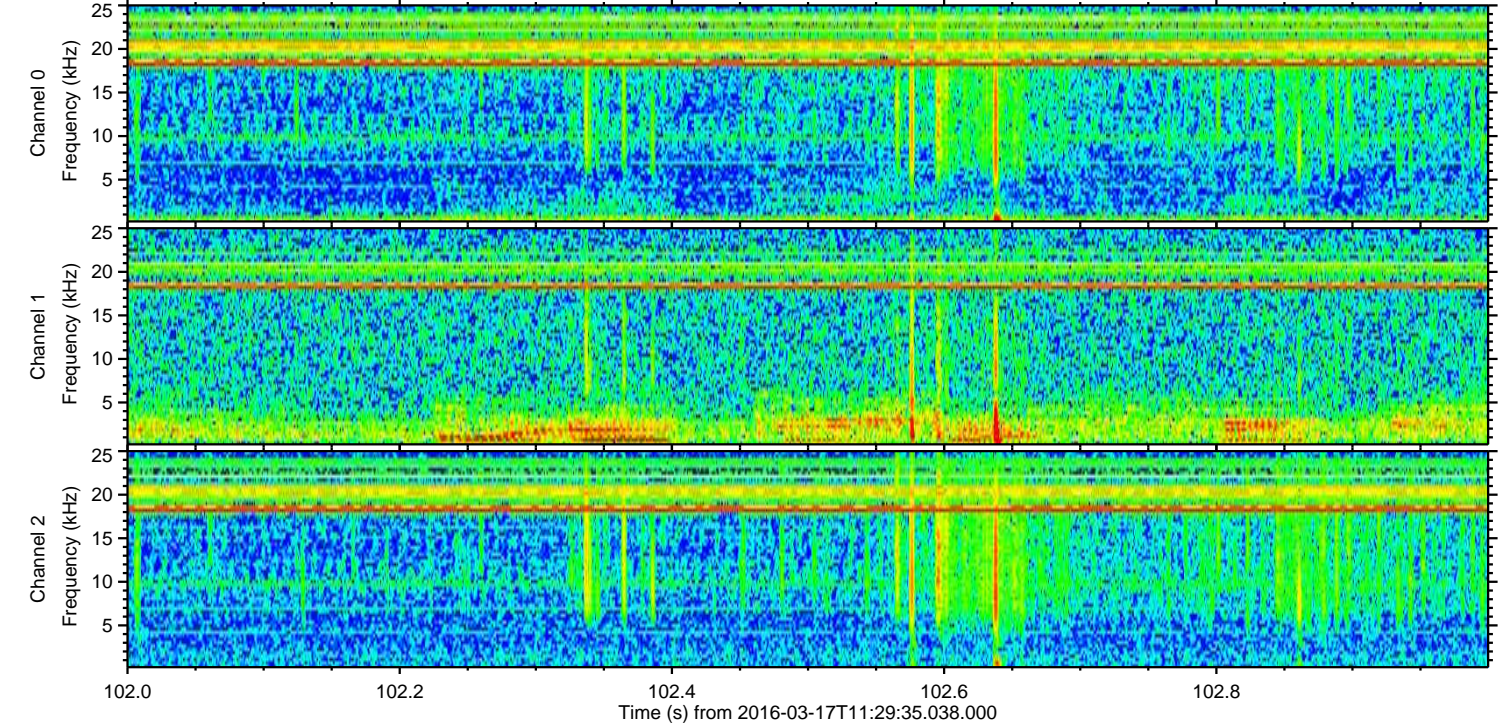
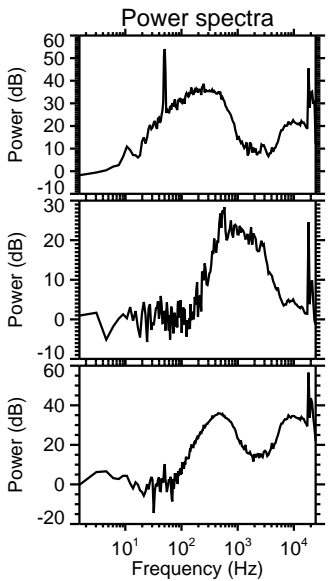
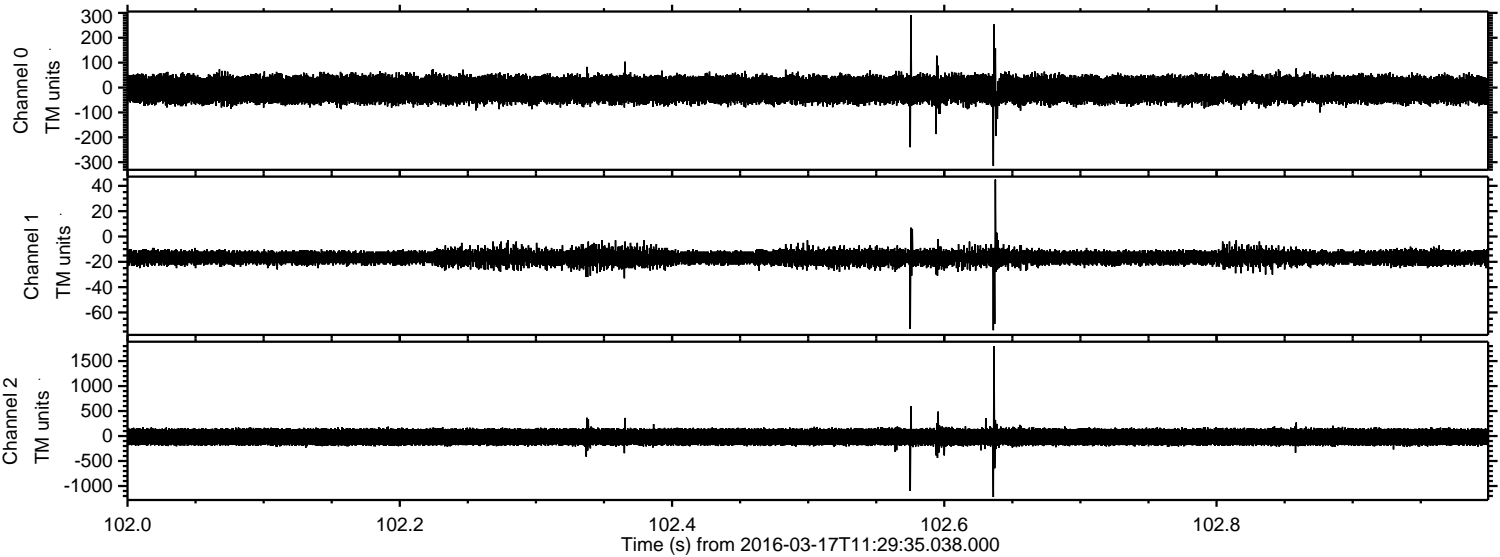



ELMAVAN 3D WAVEFORMS (Measured data sampled at 50 kHz) 51000 packets of 144 samples from 2016-03-17T11:29:35.038.000. Part 116/147

Processed Thu Apr 21 00:07:28 2016 by ELM ver.2012-10-06 from 001\_\_elm20160317\_112934\_\_dat00.bin

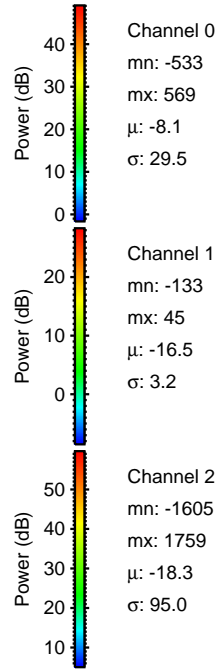
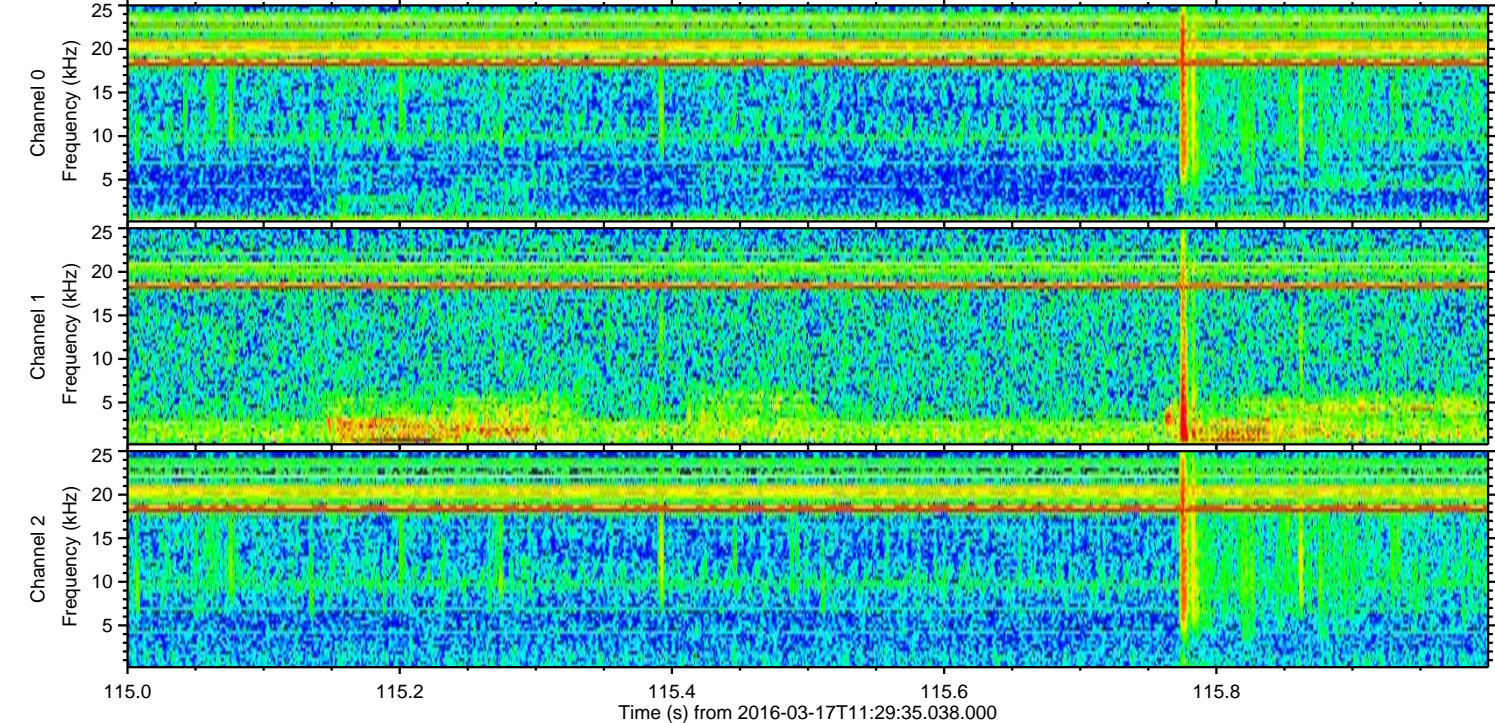
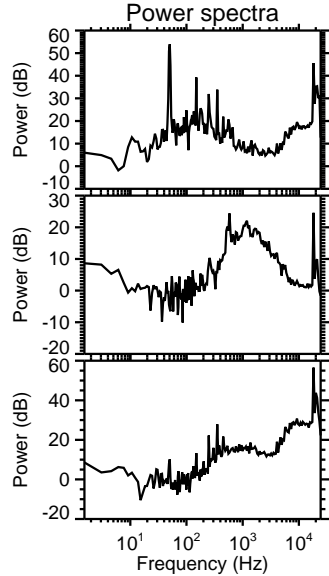
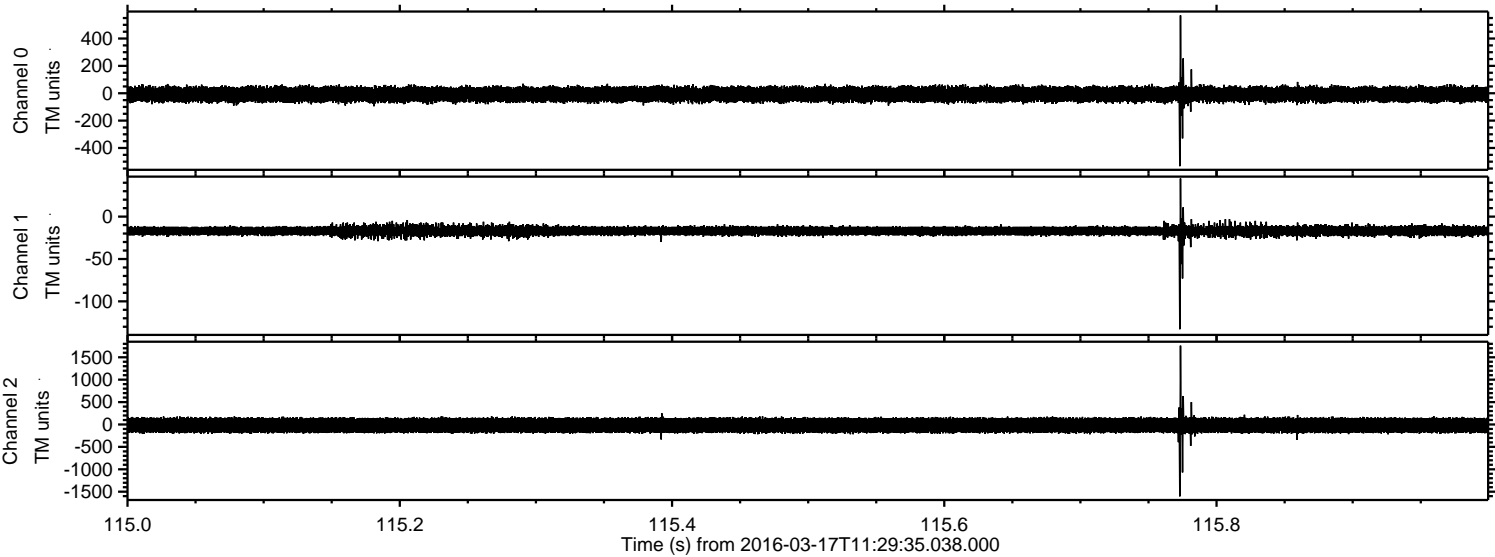



Processed Thu Apr 21 00:07:29 2016 by ELM ver.2012-10-06 from 001\_\_elm20160317\_112934\_\_dat00.bin

