

# ELMAVAN 3D WAVEFORMS (Measured data sampled at 50 kHz) 51000 packets of 144 samples from 2016-03-17T10:34:32.552.000.

Processed Wed Apr 20 23:55:53 2016 by ELM ver.2012-10-06 from 001\_\_elm20160317\_103431\_\_dat00.bin

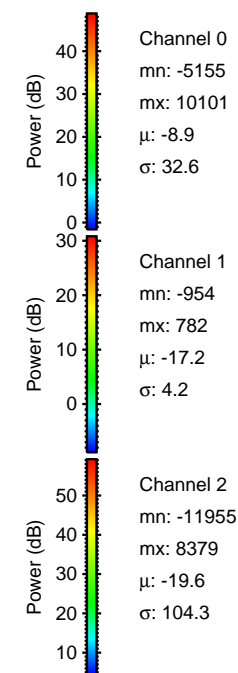

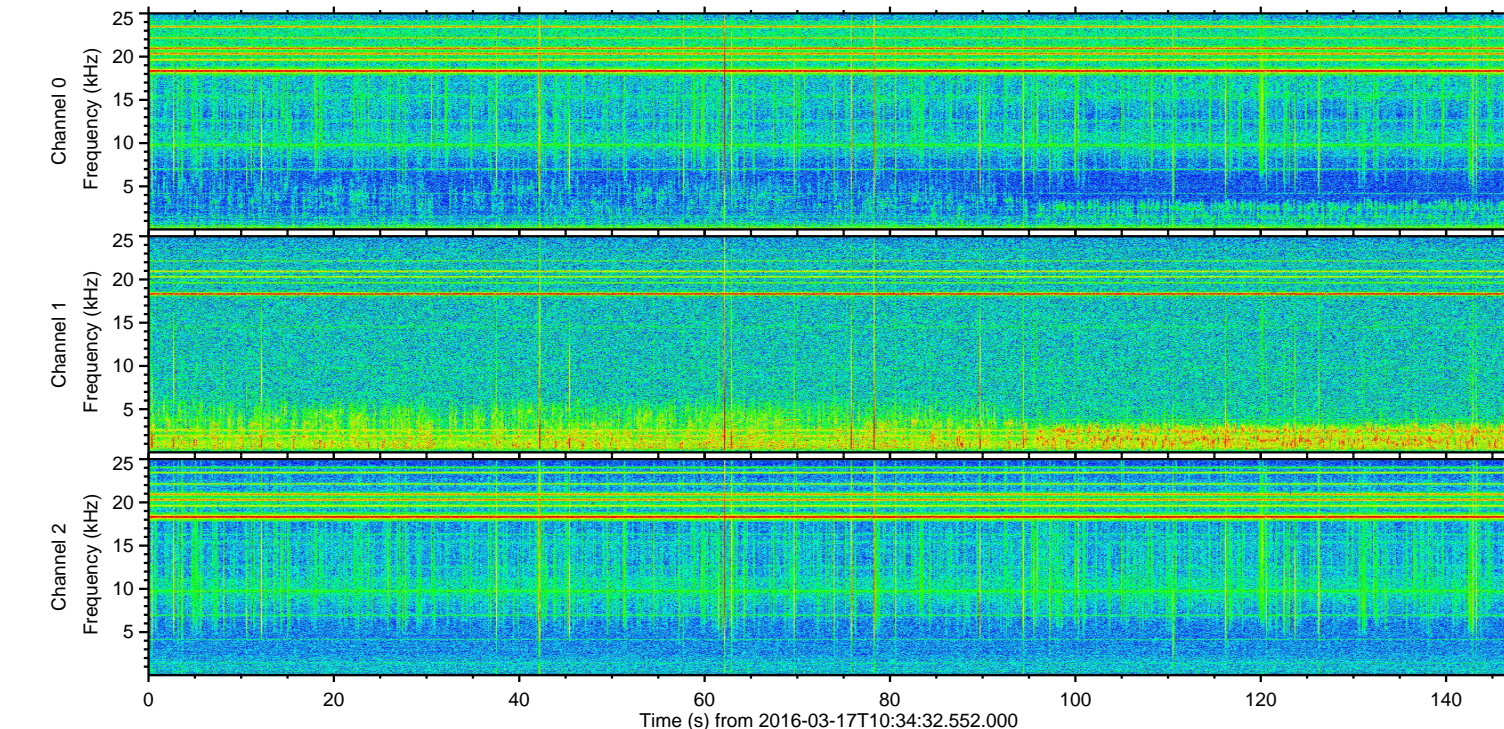
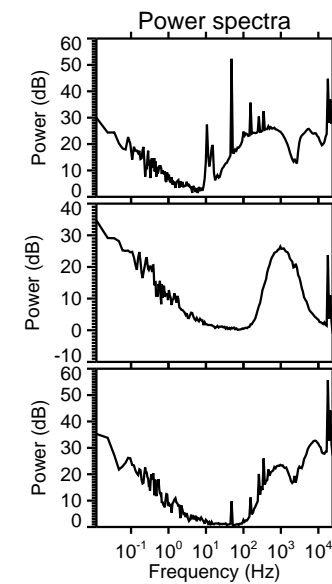
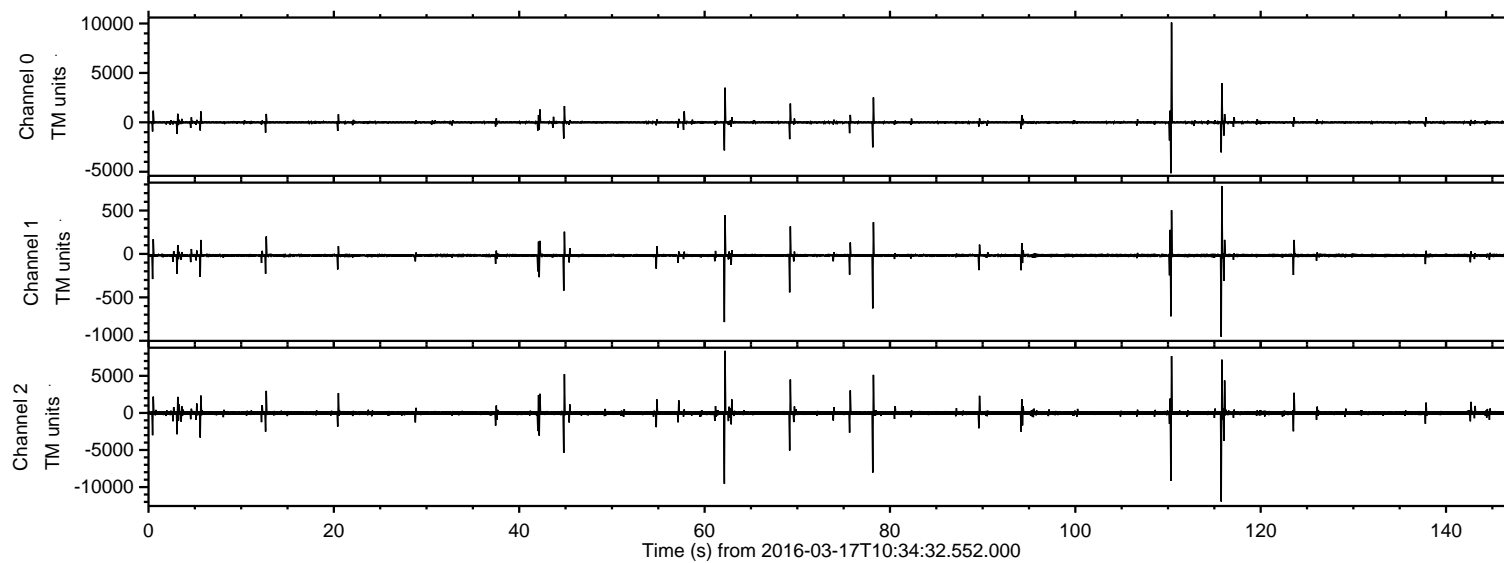

ELMAVAN 3D WAVEFORMS (Measured data sampled at 50 kHz) 51000 packets of 144 samples from 2016-03-17T10:34:32.552.000. Part 116/147

Processed Wed Apr 20 23:56:05 2016 by ELM ver.2012-10-06 from 001\_\_elm20160317\_103431\_\_dat00.bin

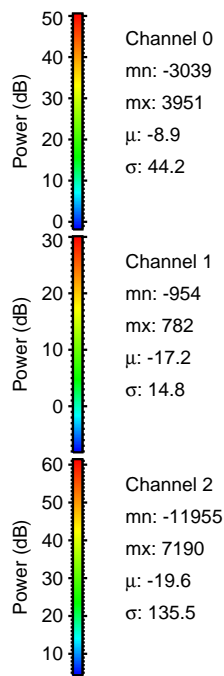
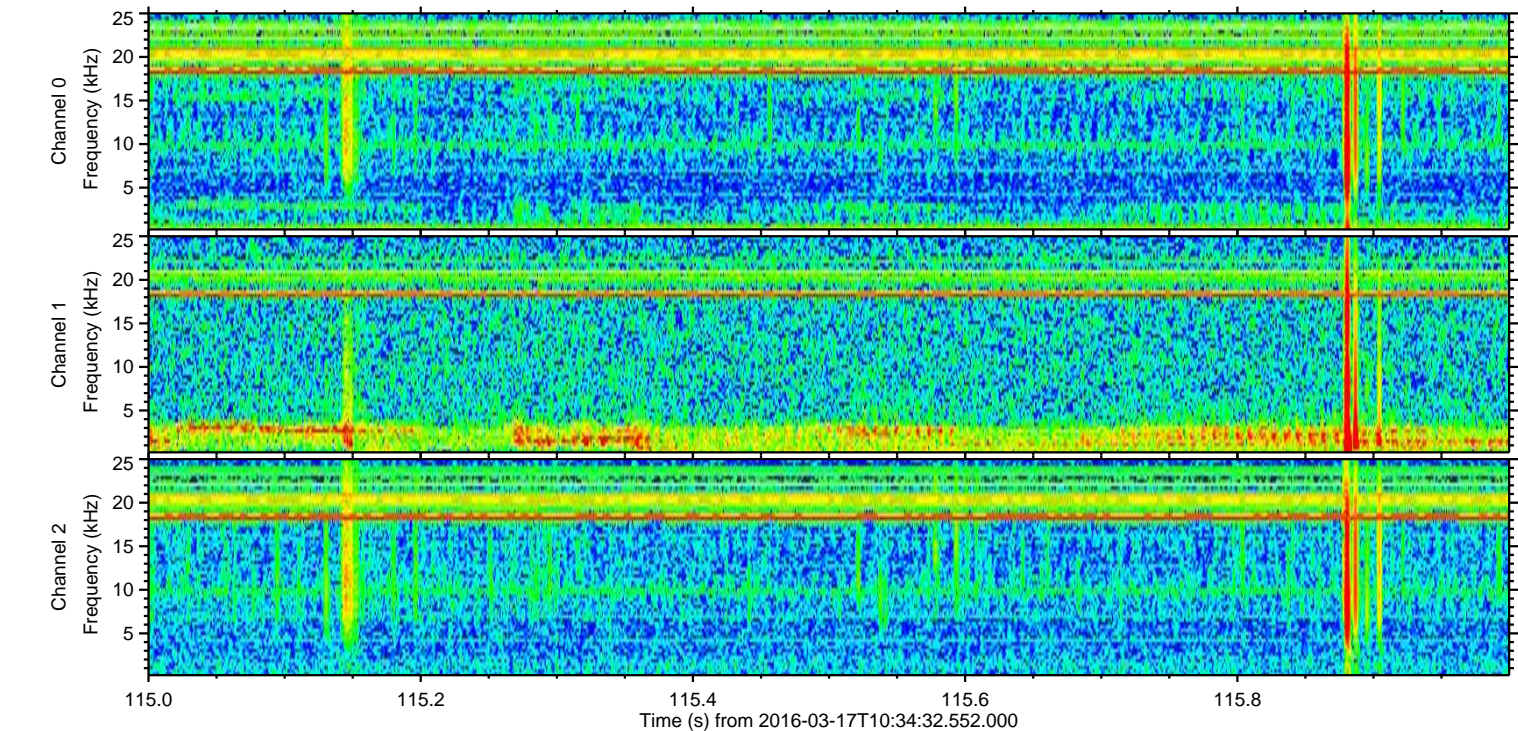
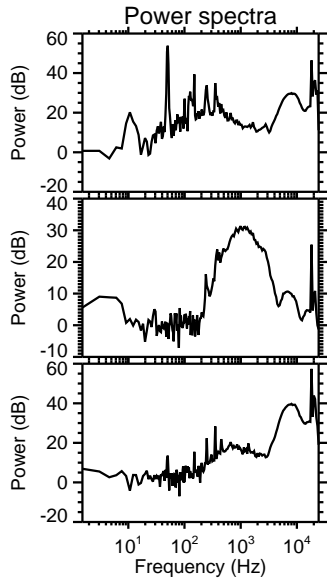
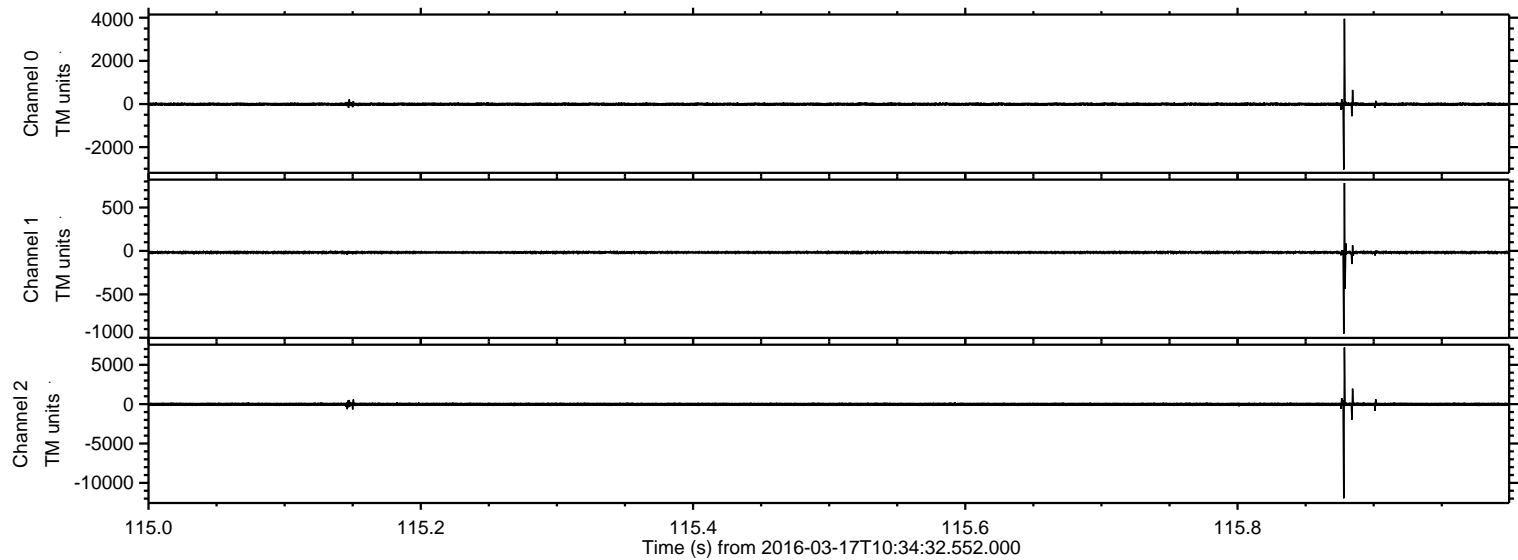



ELMAVAN 3D WAVEFORMS (Measured data sampled at 50 kHz) 51000 packets of 144 samples from 2016-03-17T10:34:32.552.000. Part 111/147

Processed Wed Apr 20 23:56:06 2016 by ELM ver.2012-10-06 from 001\_\_elm20160317\_103431\_\_dat00.bin

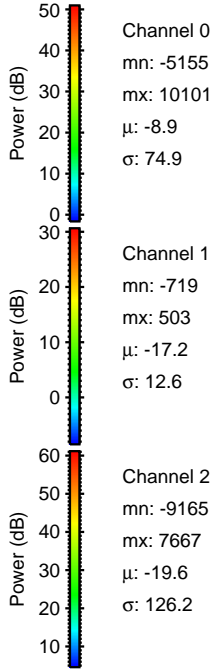
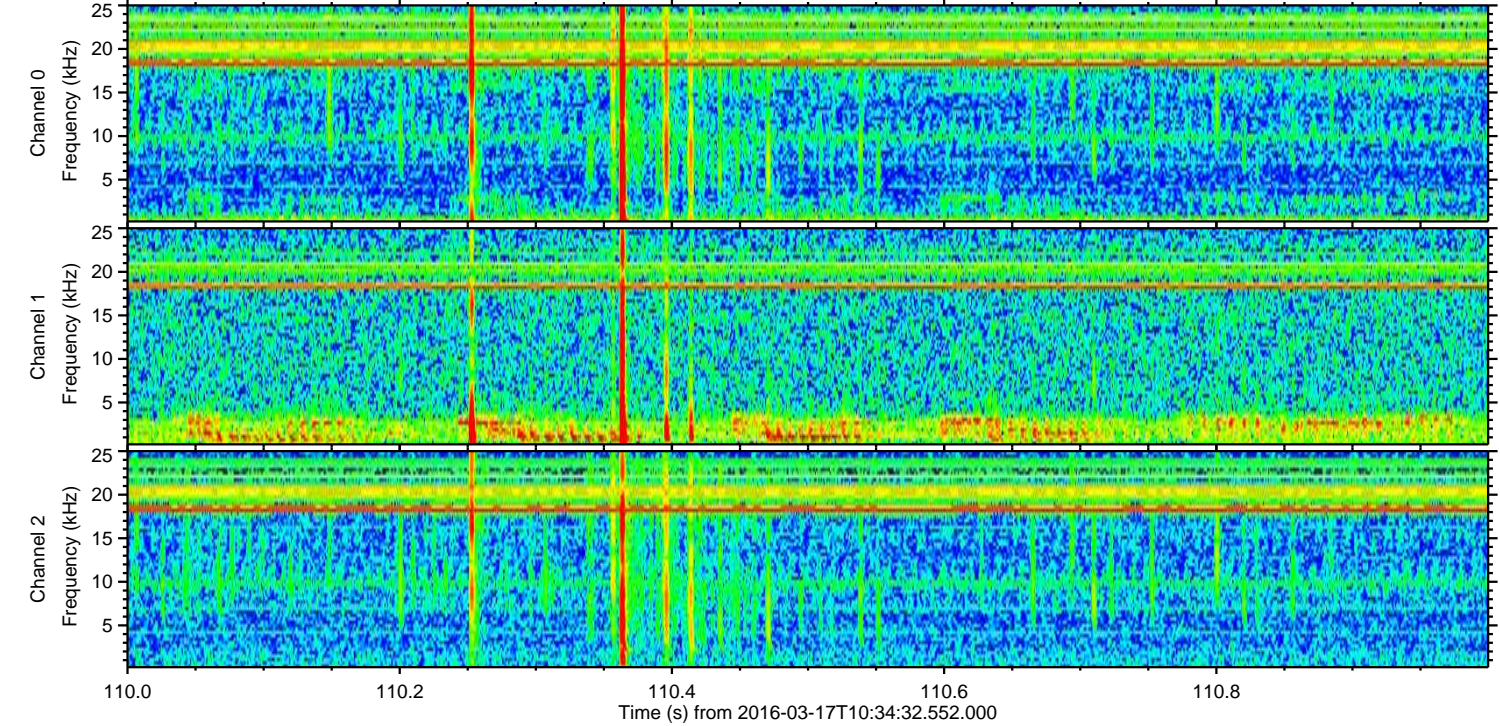
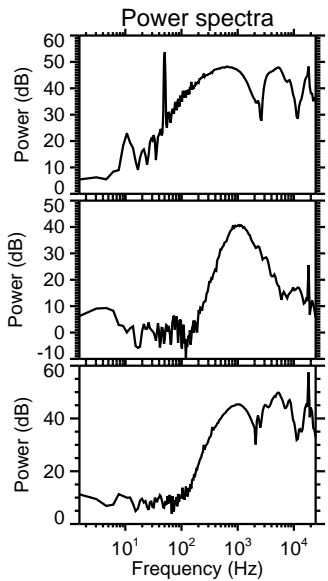
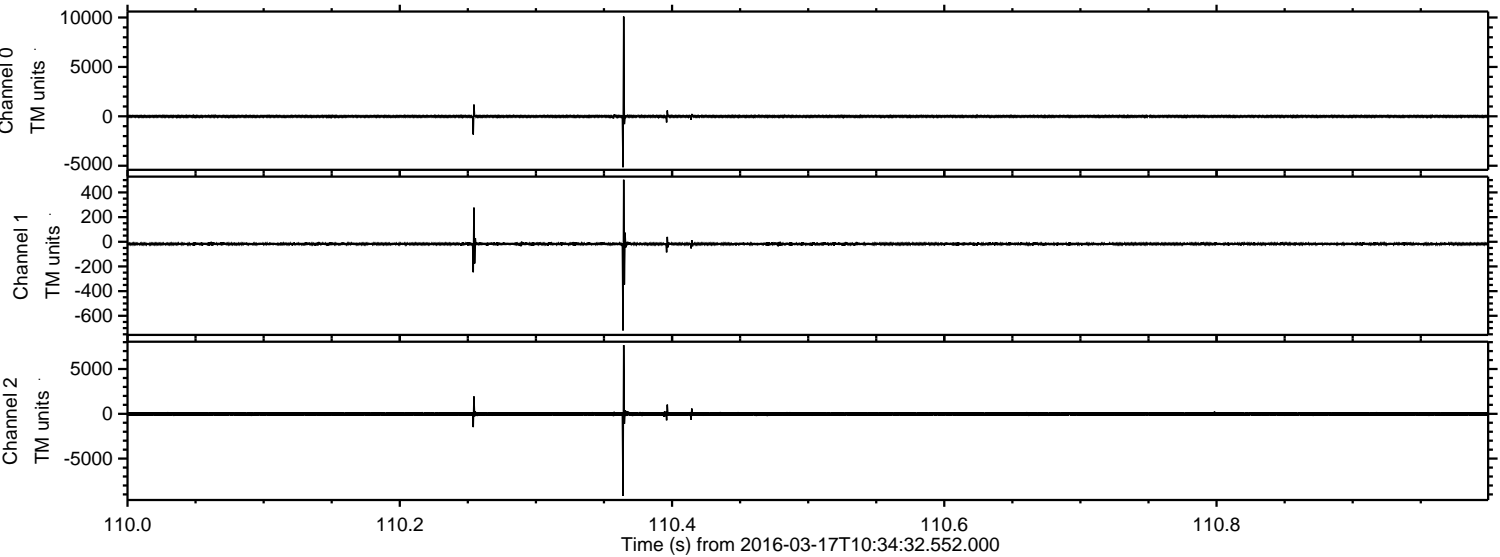



Processed Wed Apr 20 23:56:07 2016 by ELM ver.2012-10-06 from 001\_\_elm20160317\_103431\_\_dat00.bin

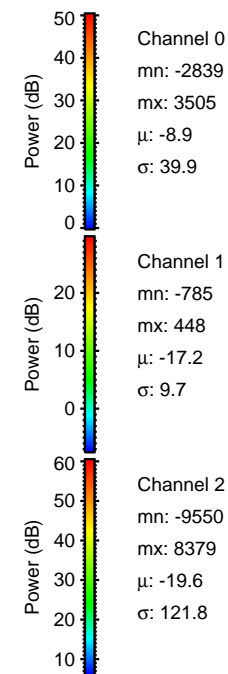
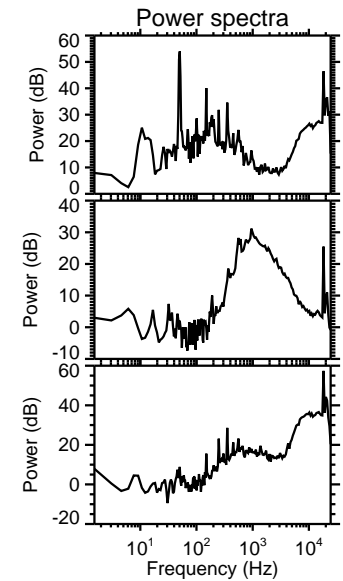
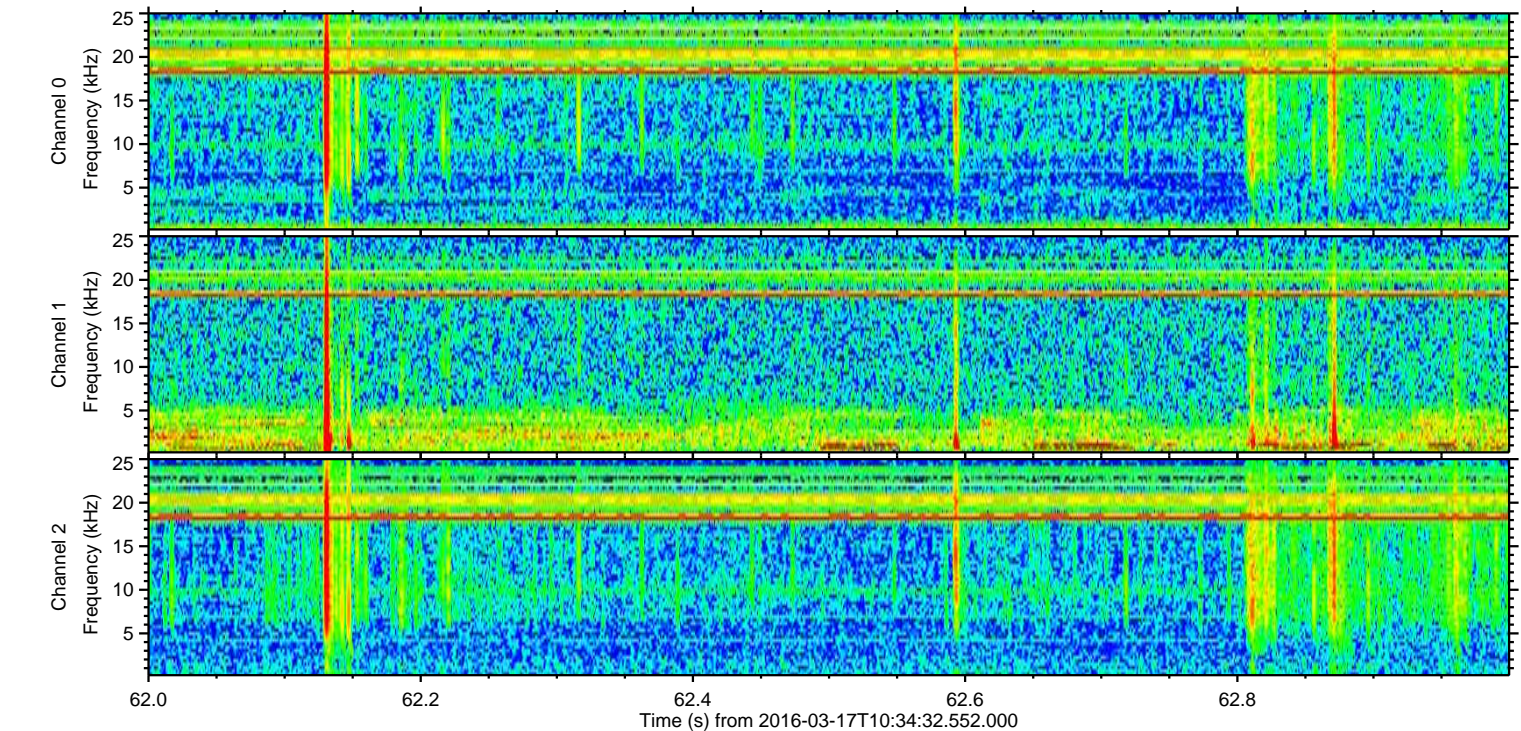
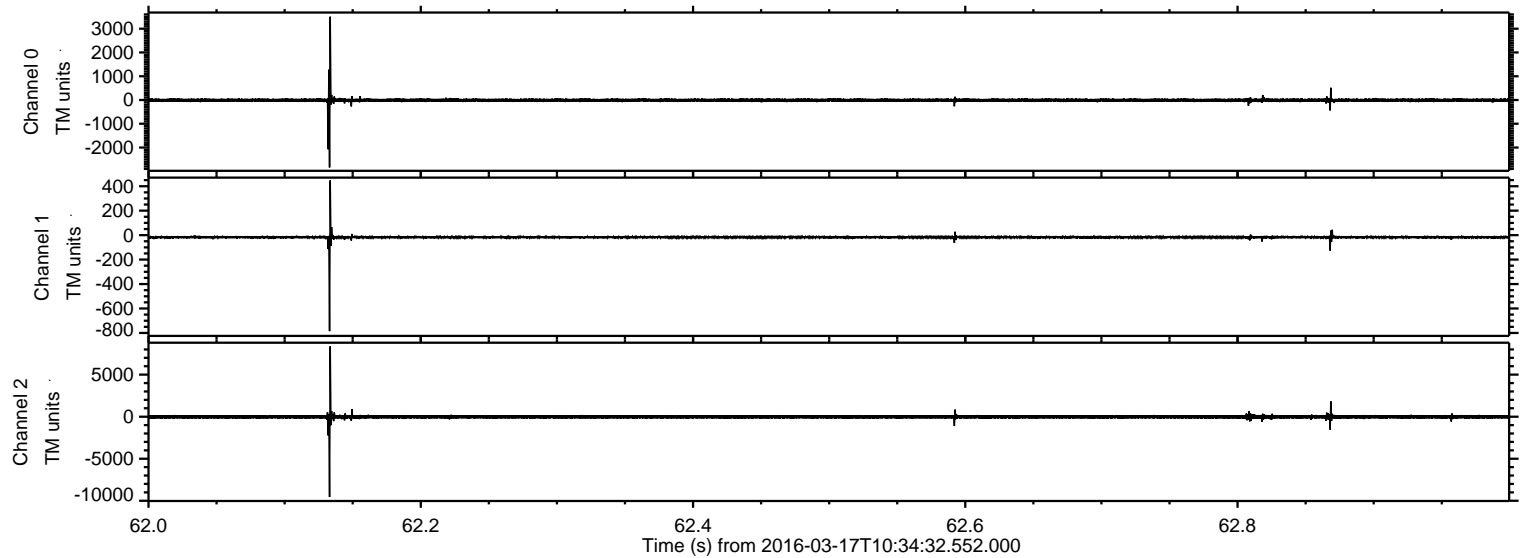



Processed Wed Apr 20 23:56:08 2016 by ELM ver.2012-10-06 from 001\_\_elm20160317\_103431\_\_dat00.bin

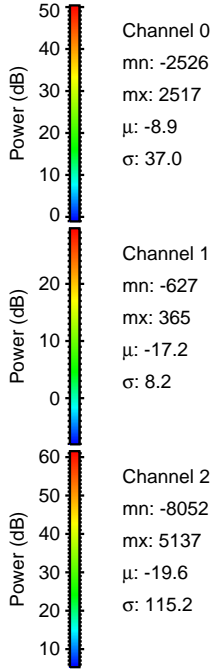
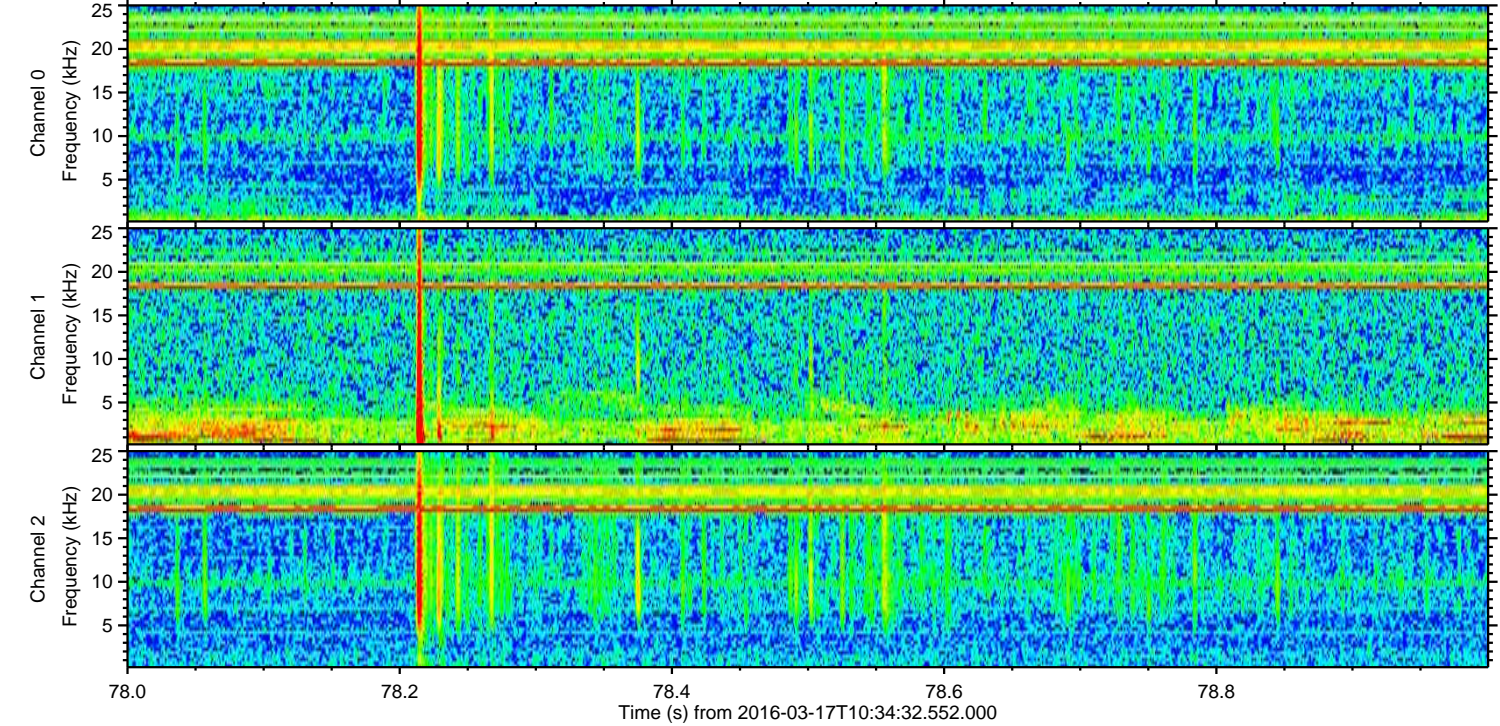
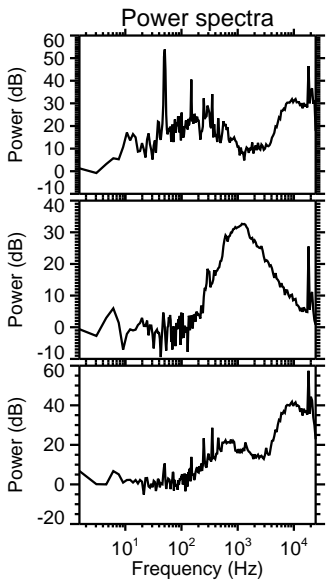
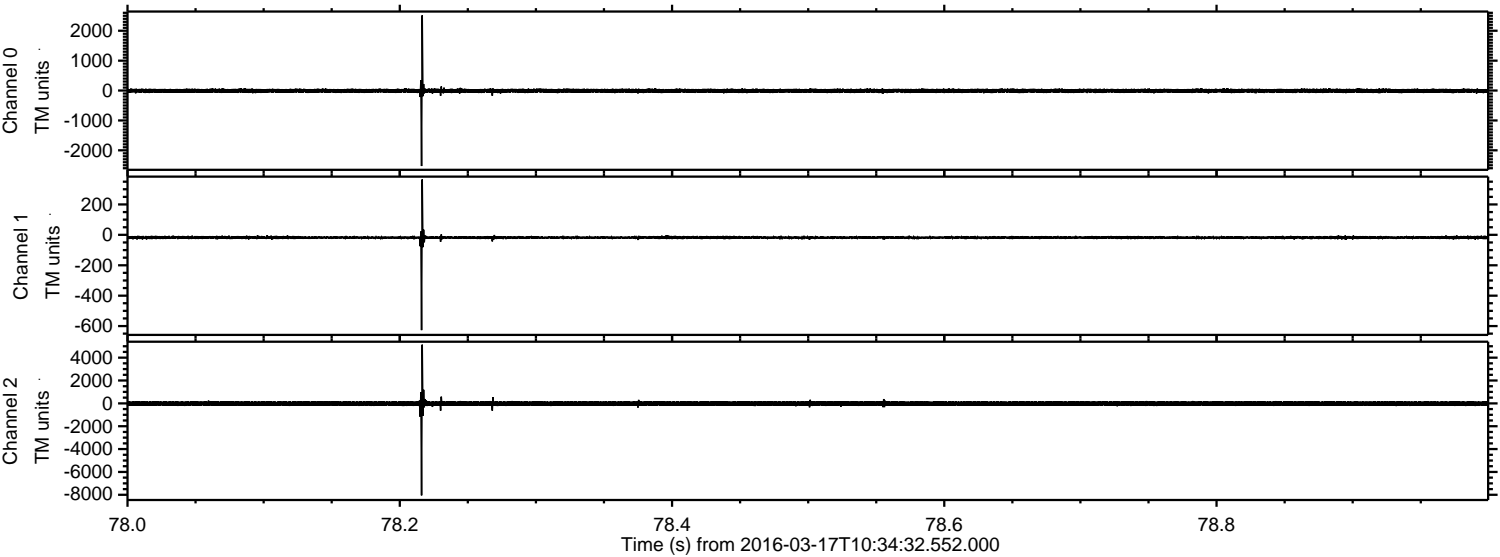



ELMAVAN 3D WAVEFORMS (Measured data sampled at 50 kHz) 51000 packets of 144 samples from 2016-03-17T10:34:32.552.000. Part 45/147

Processed Wed Apr 20 23:56:09 2016 by ELM ver.2012-10-06 from 001\_\_elm20160317\_103431\_\_dat00.bin

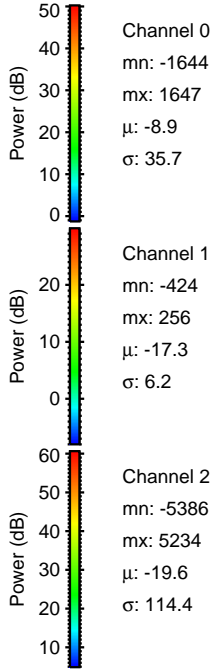
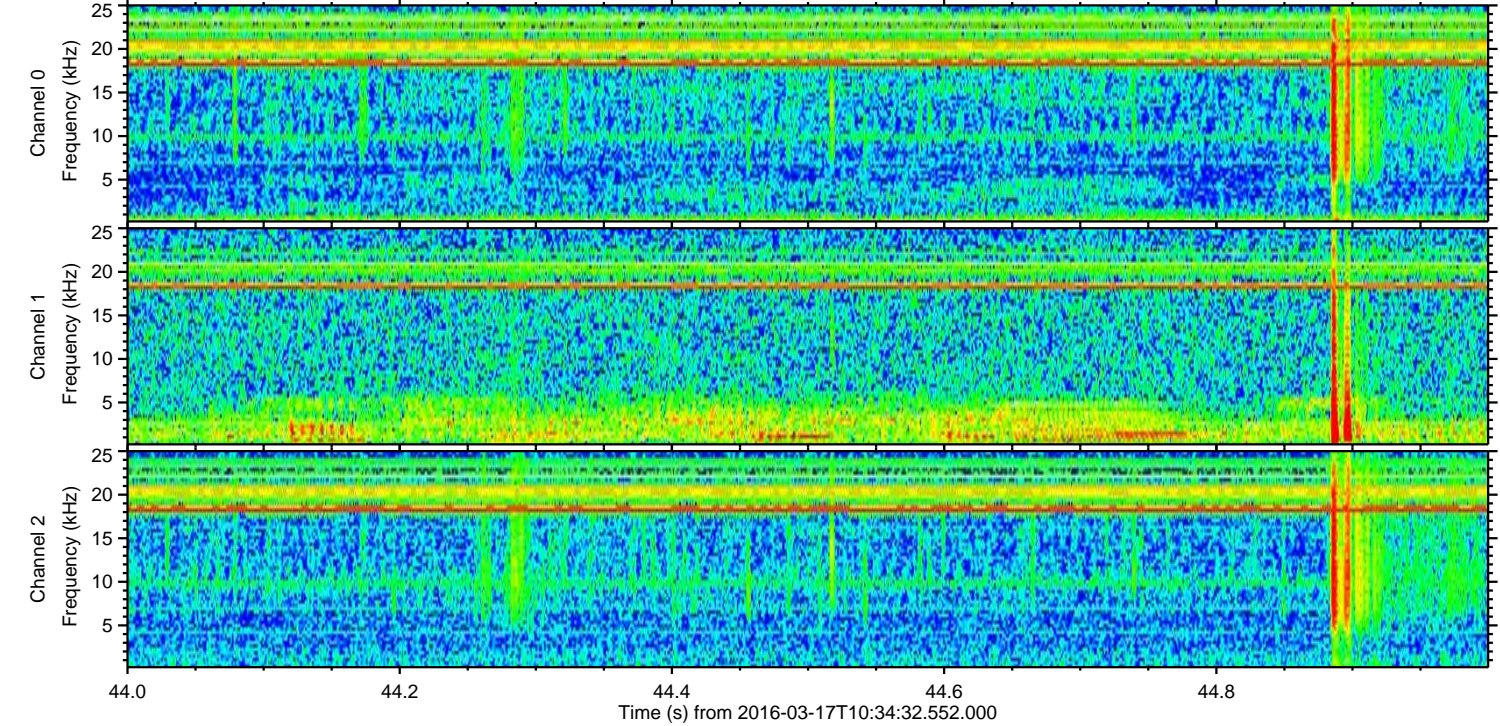
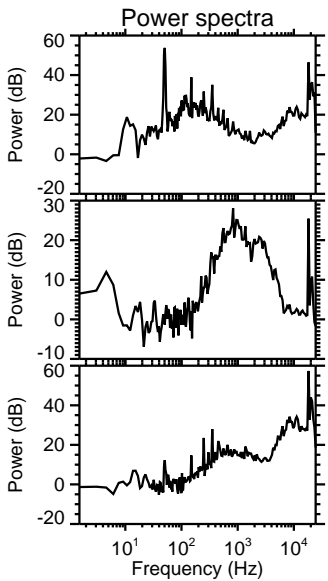
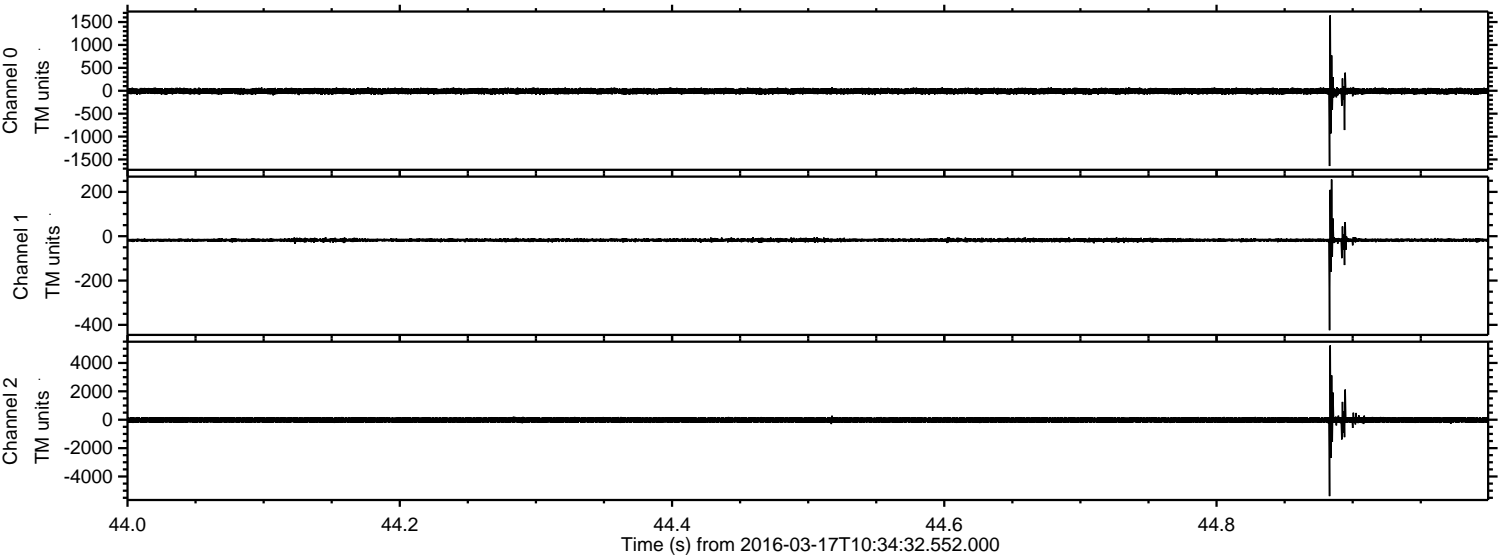



Processed Wed Apr 20 23:56:10 2016 by ELM ver.2012-10-06 from 001\_\_elm20160317\_103431\_\_dat00.bin

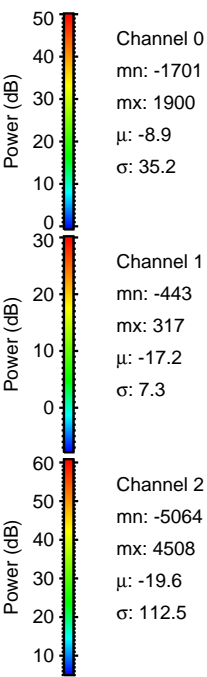
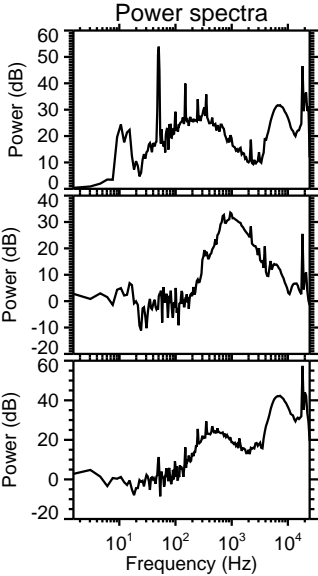
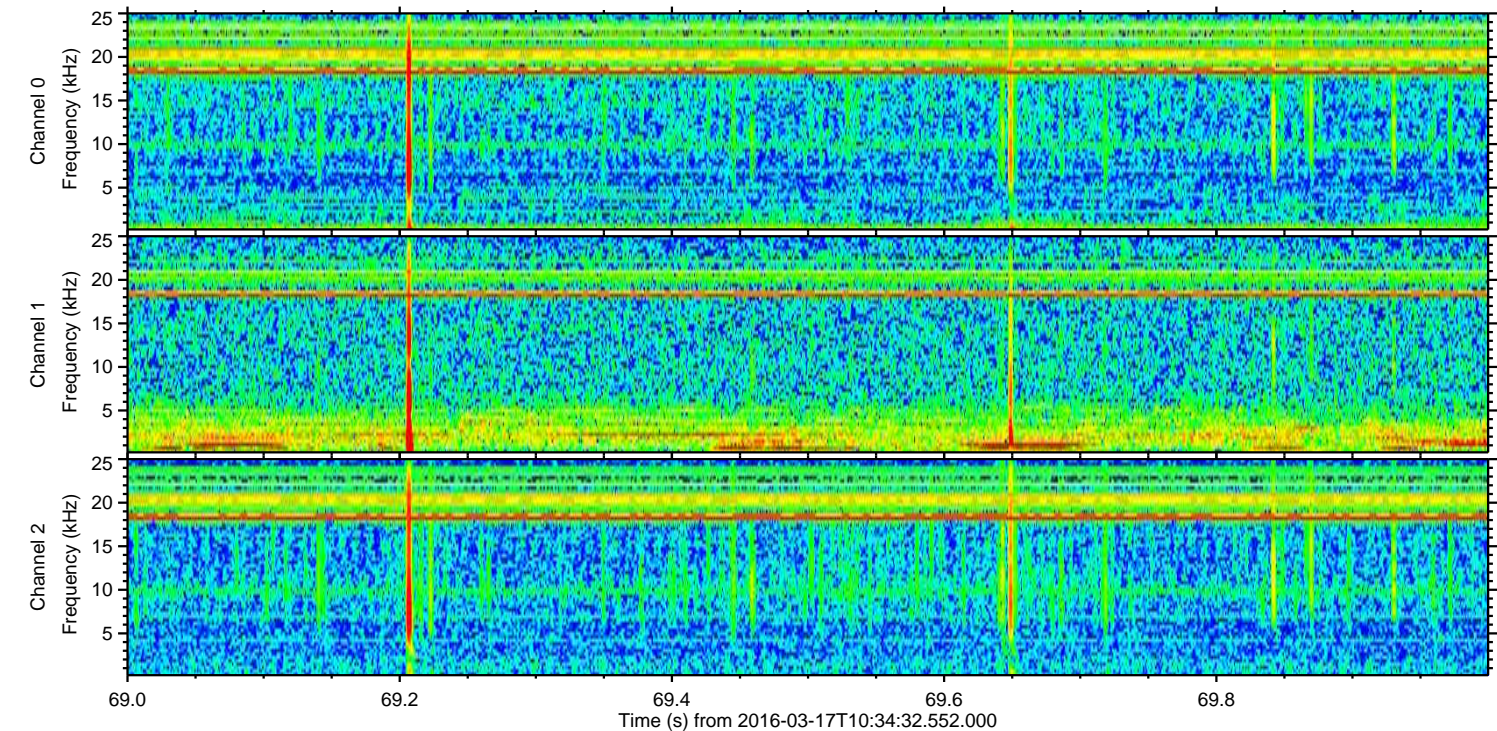
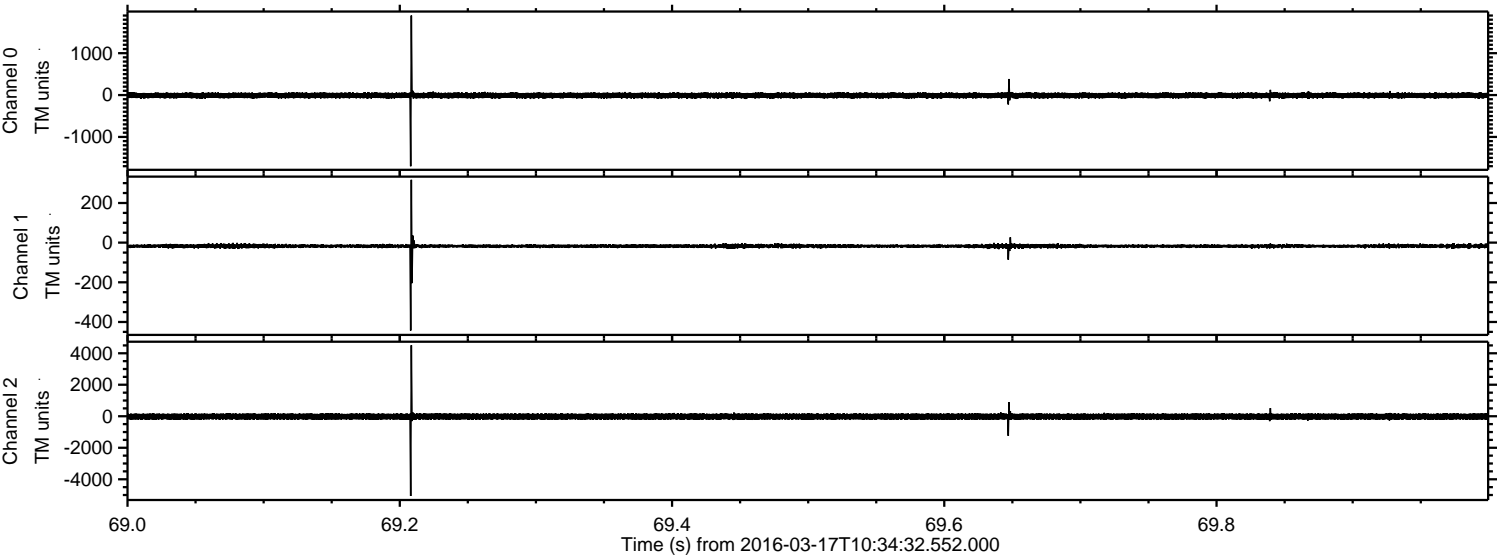



ELMAVAN 3D WAVEFORMS (Measured data sampled at 50 kHz) 51000 packets of 144 samples from 2016-03-17T10:34:32.552.000. Part 117/147

Processed Wed Apr 20 23:56:11 2016 by ELM ver.2012-10-06 from 001\_\_elm20160317\_103431\_\_dat00.bin

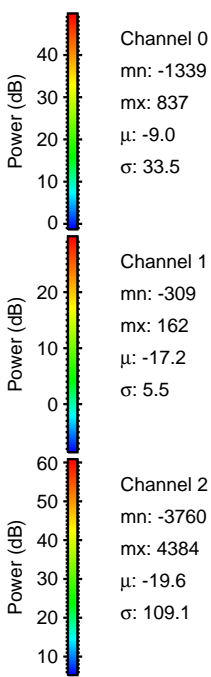
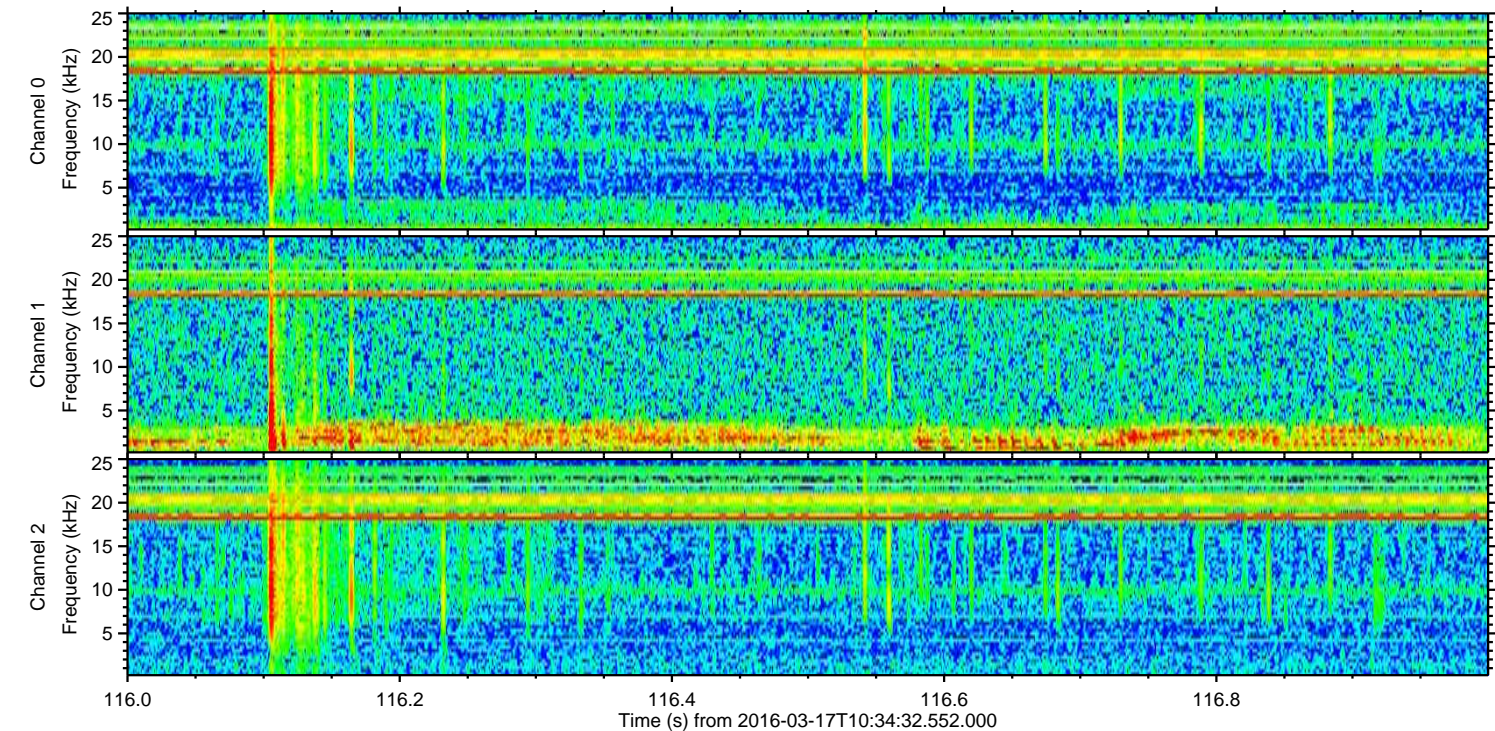
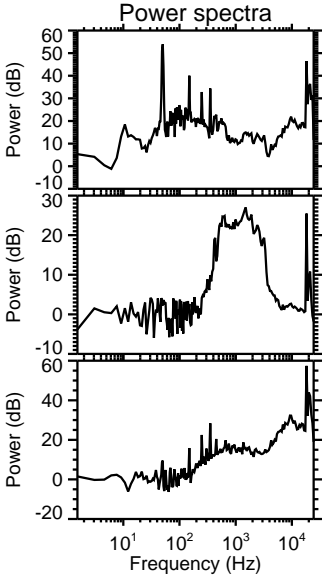
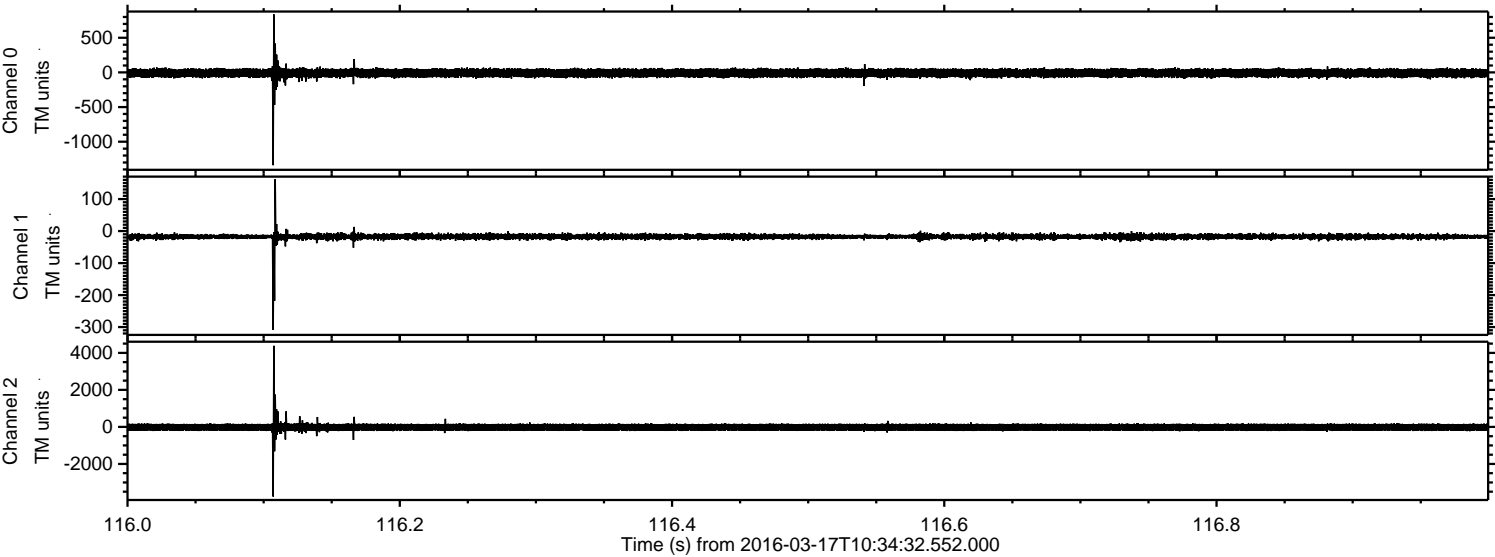



Processed Wed Apr 20 23:56:12 2016 by ELM ver.2012-10-06 from 001\_\_elm20160317\_103431\_\_dat00.bin

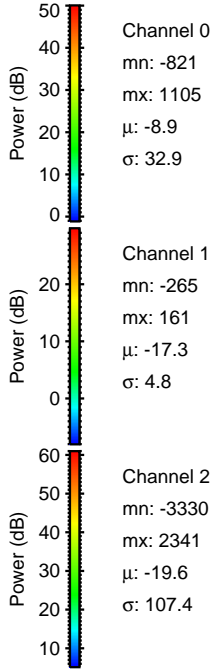
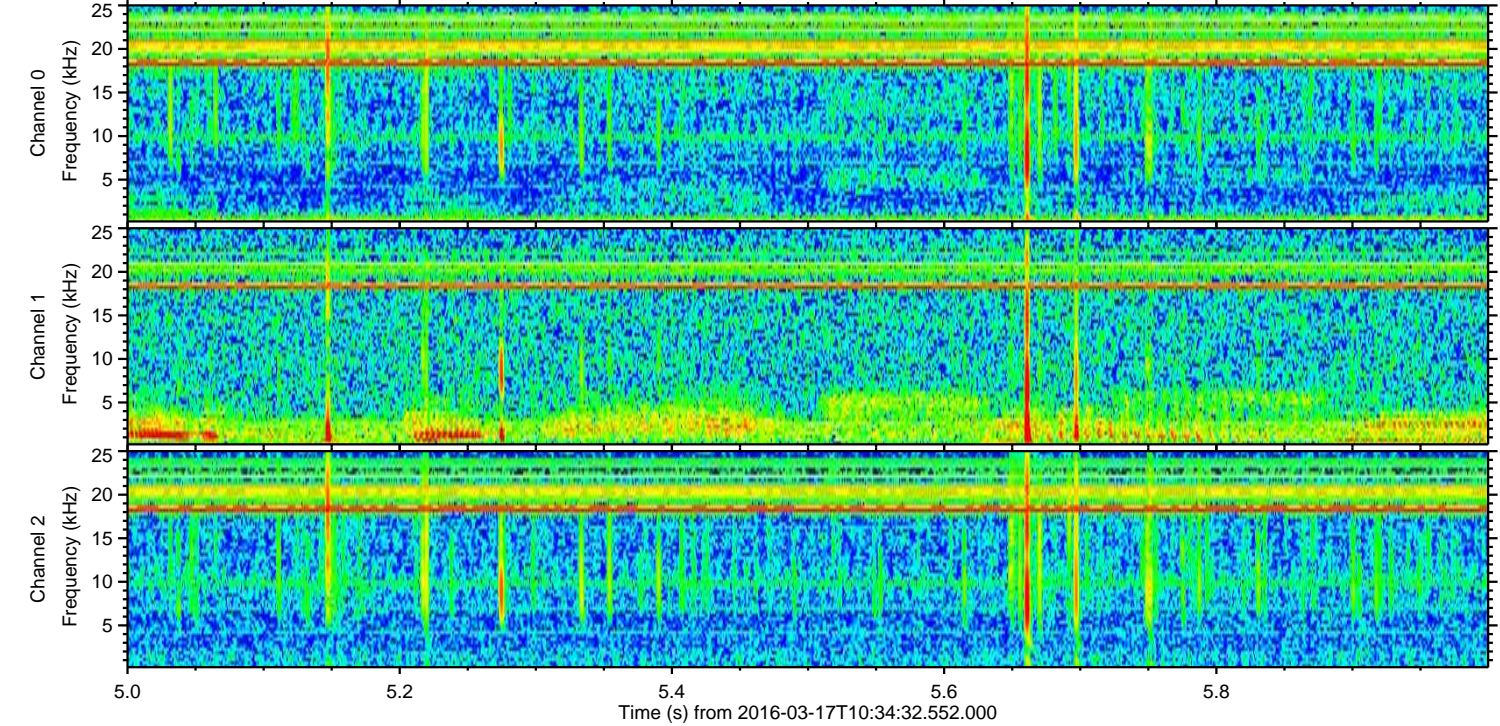
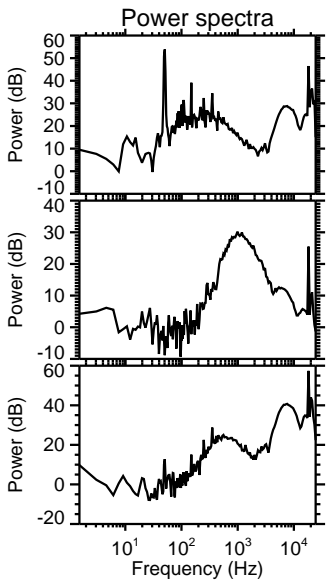
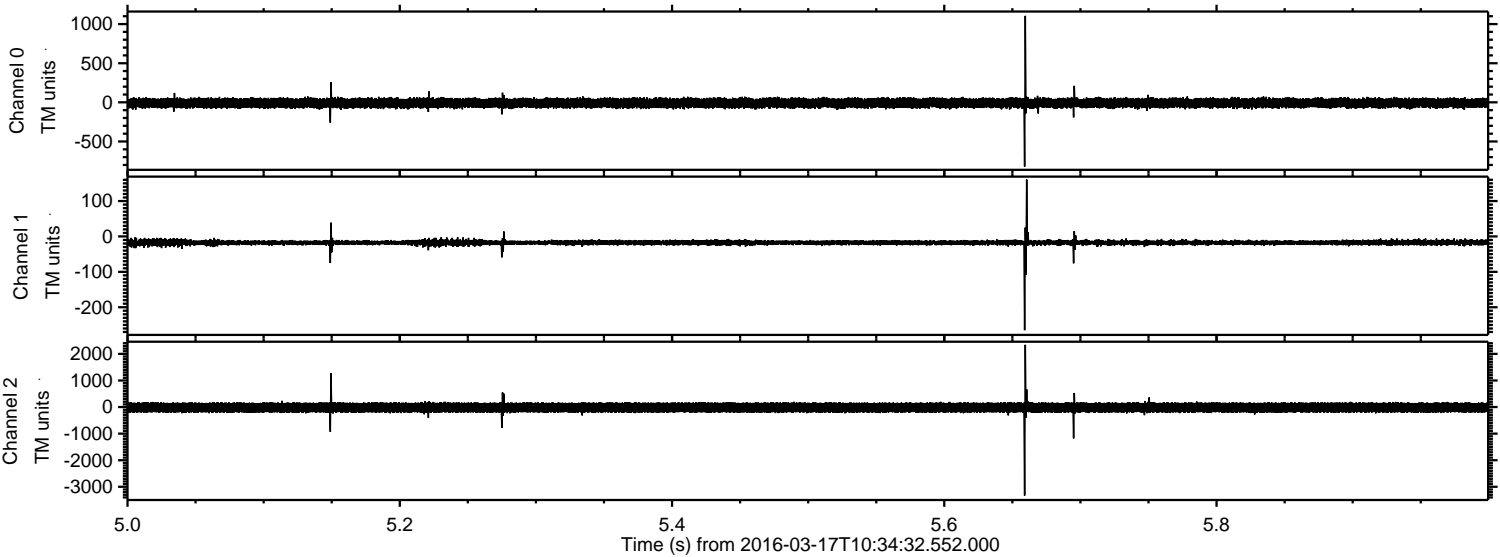



Processed Wed Apr 20 23:56:12 2016 by ELM ver.2012-10-06 from 001\_\_elm20160317\_103431\_\_dat00.bin

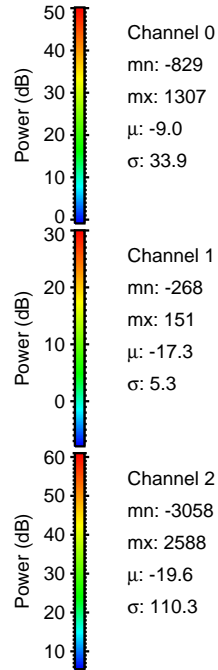
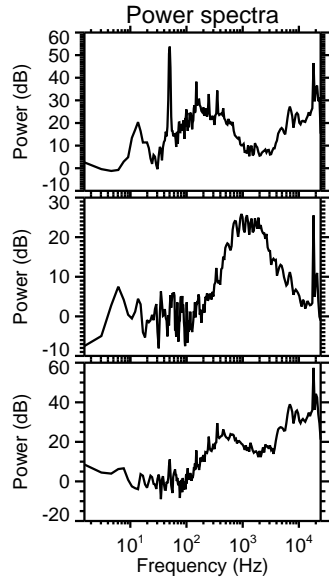
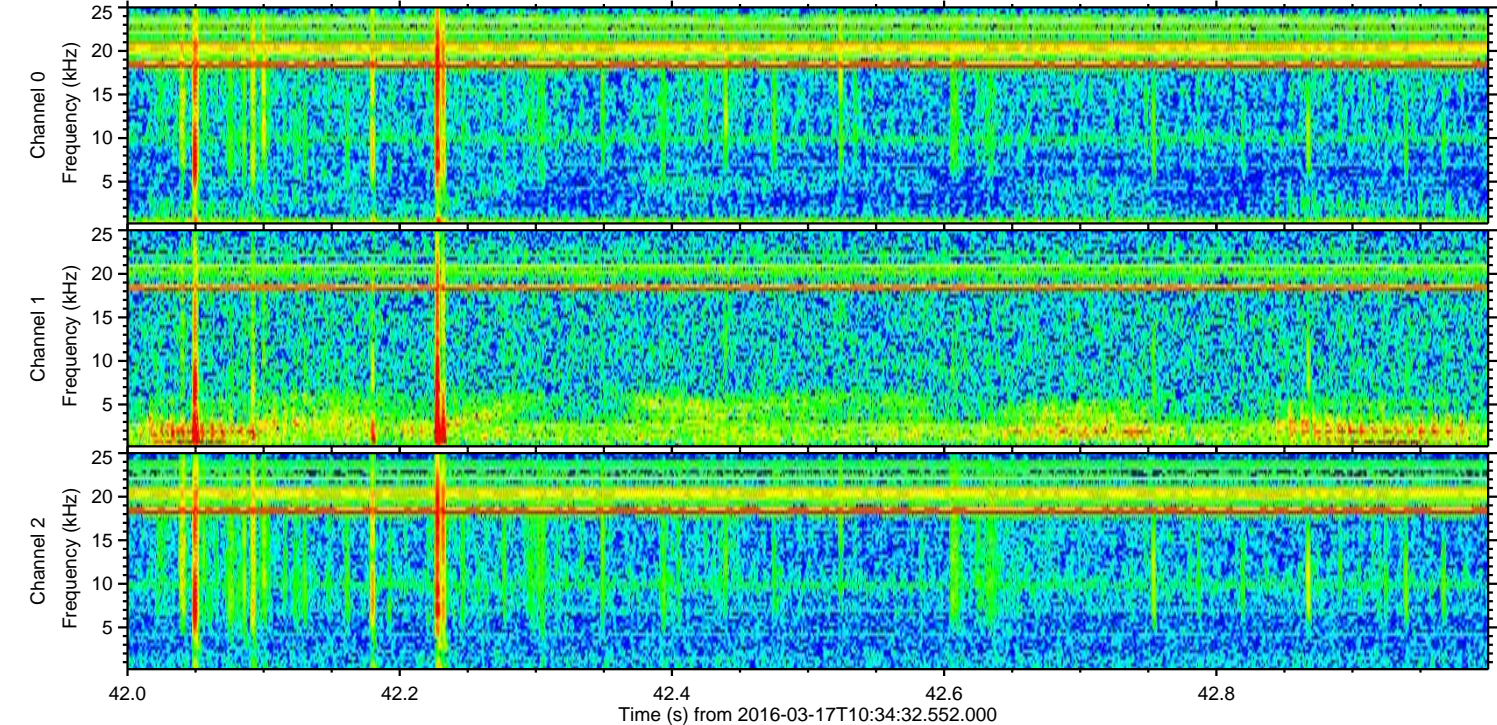
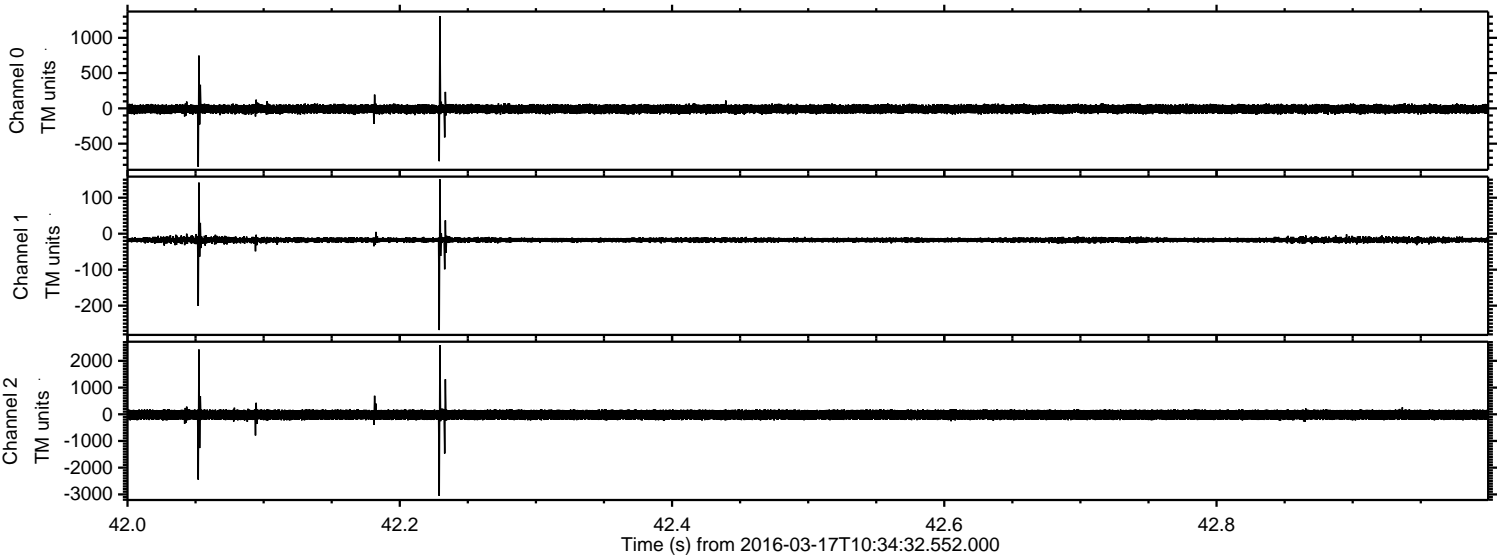

Channel 0  
mn: -829  
mx: 1307  
 $\mu$ : -9.0  
 $\sigma$ : 33.9

Channel 1  
mn: -268  
mx: 151  
 $\mu$ : -17.3  
 $\sigma$ : 5.3

Channel 2  
mn: -3058  
mx: 2588  
 $\mu$ : -19.6  
 $\sigma$ : 110.3



Processed Wed Apr 20 23:56:13 2016 by ELM ver.2012-10-06 from 001\_\_elm20160317\_103431\_\_dat00.bin

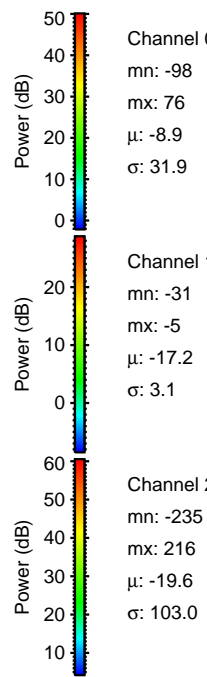
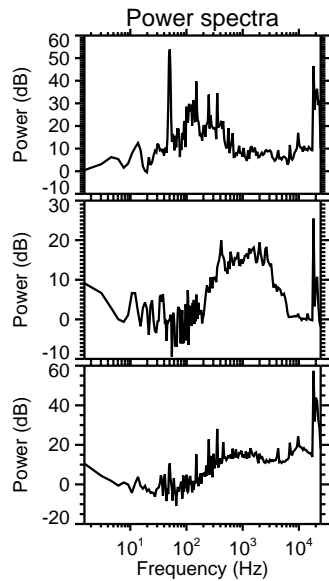
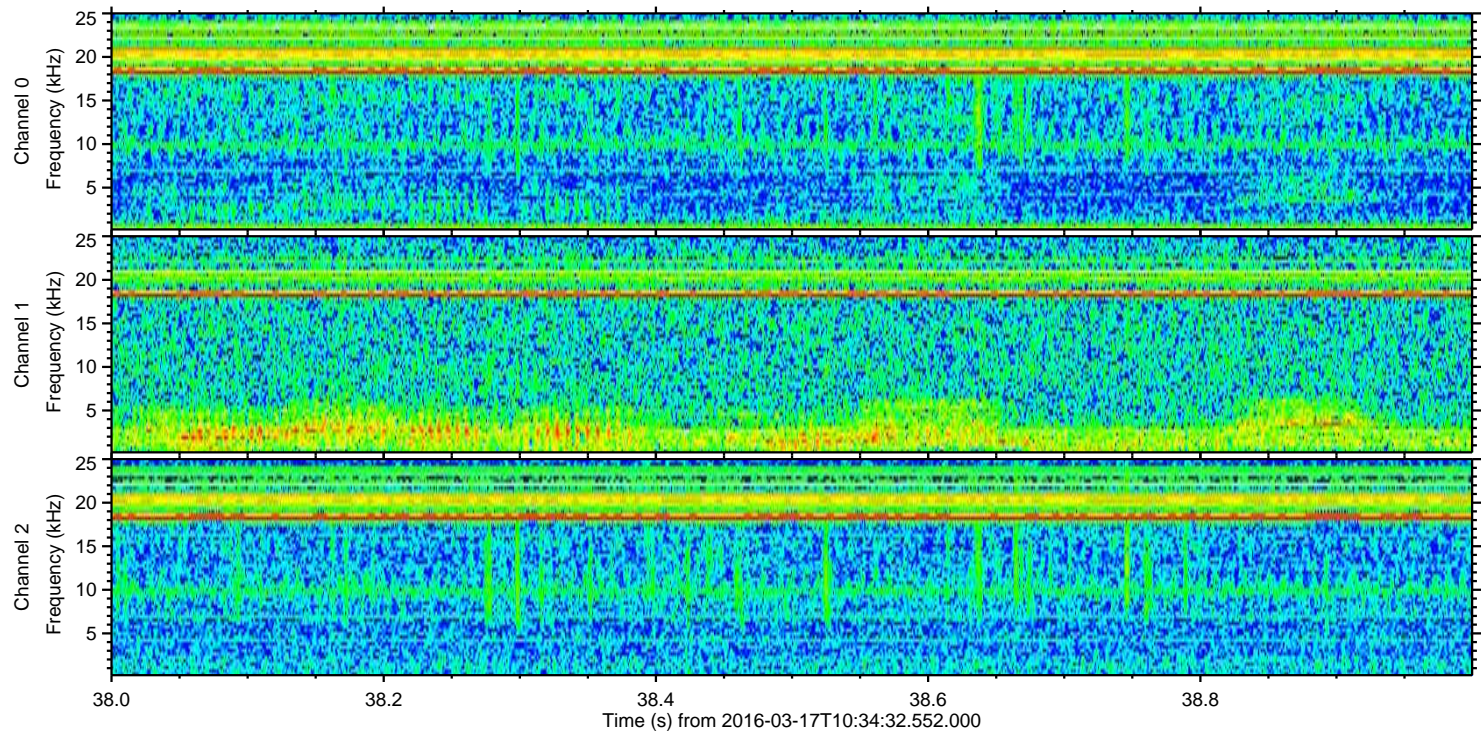
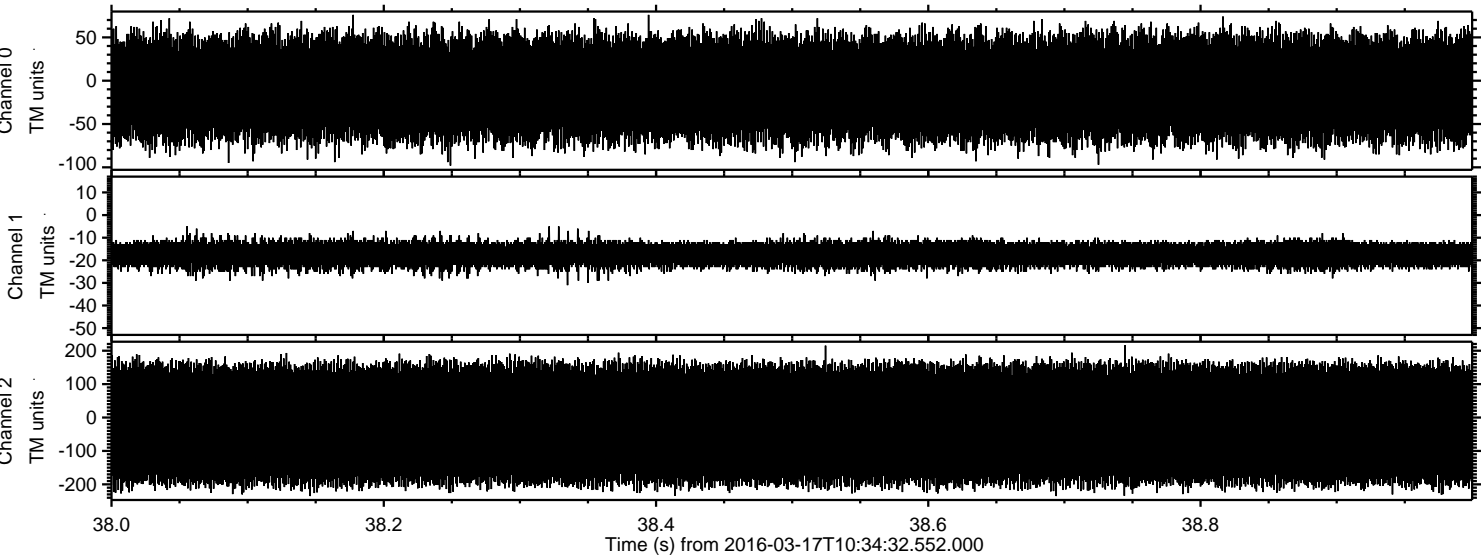

Channel 0  
mn: -98  
mx: 76  
 $\mu$ : -8.9  
 $\sigma$ : 31.9

Channel 1  
mn: -31  
mx: -5  
 $\mu$ : -17.2  
 $\sigma$ : 3.1

Channel 2  
mn: -235  
mx: 216  
 $\mu$ : -19.6  
 $\sigma$ : 103.0