

ELMAVAN 3D WAVEFORMS (Measured data sampled at 50 kHz) 51000 packets of 144 samples from 2016-03-17T10:04:31.201.999.

Processed Wed Apr 20 23:49:43 2016 by ELM ver.2012-10-06 from 001__elm20160317_100430__dat00.bin

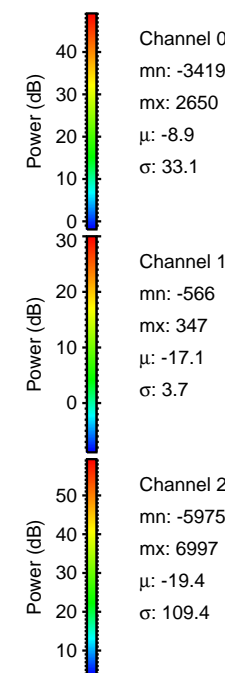

Processed Wed Apr 20 23:49:55 2016 by ELM ver.2012-10-06 from 001__elm20160317_100430__dat00.bin

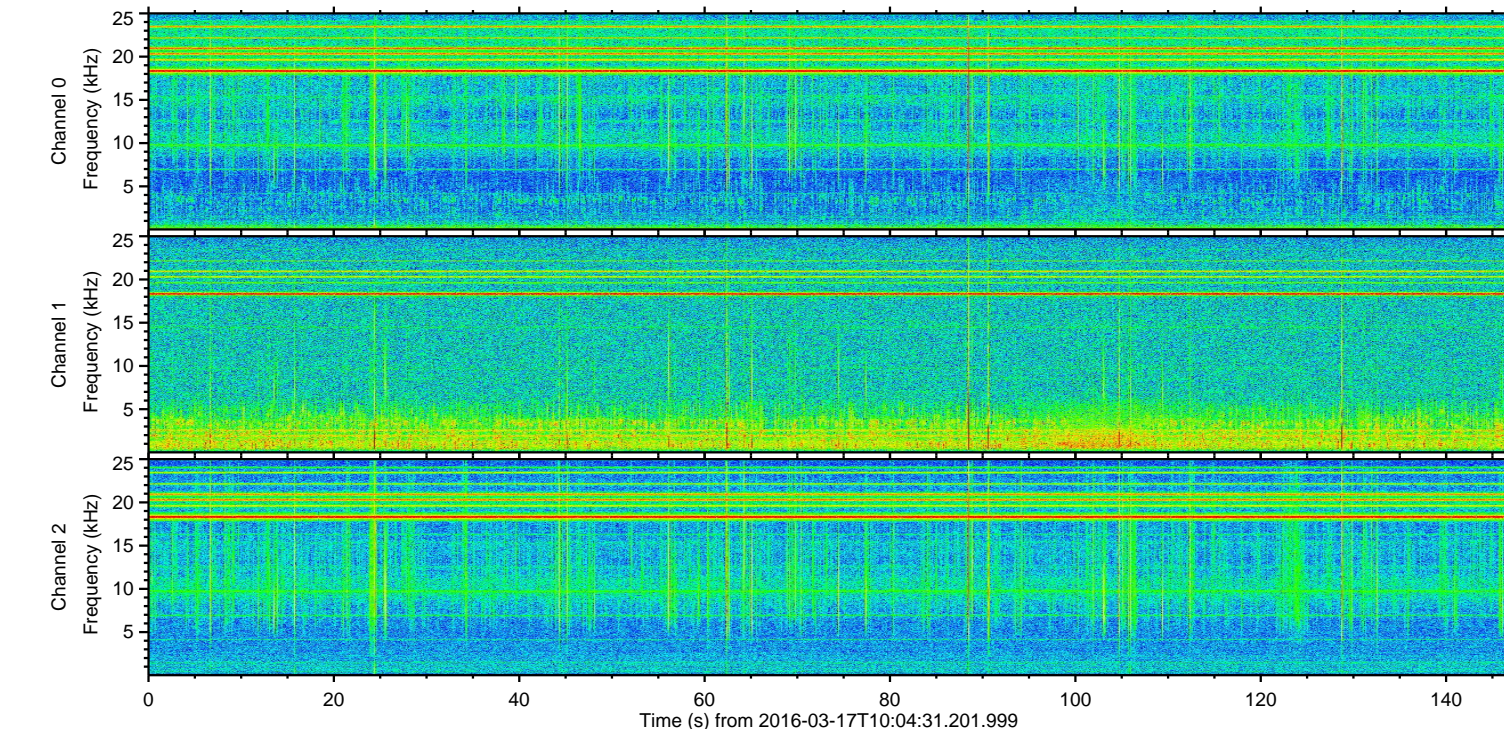
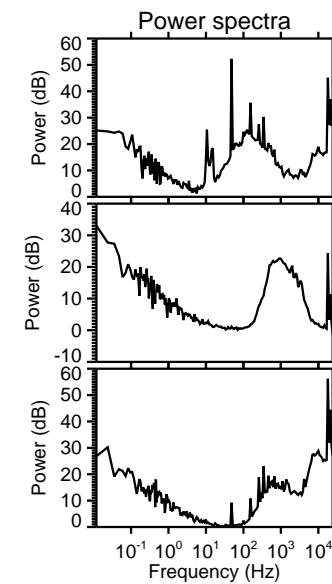
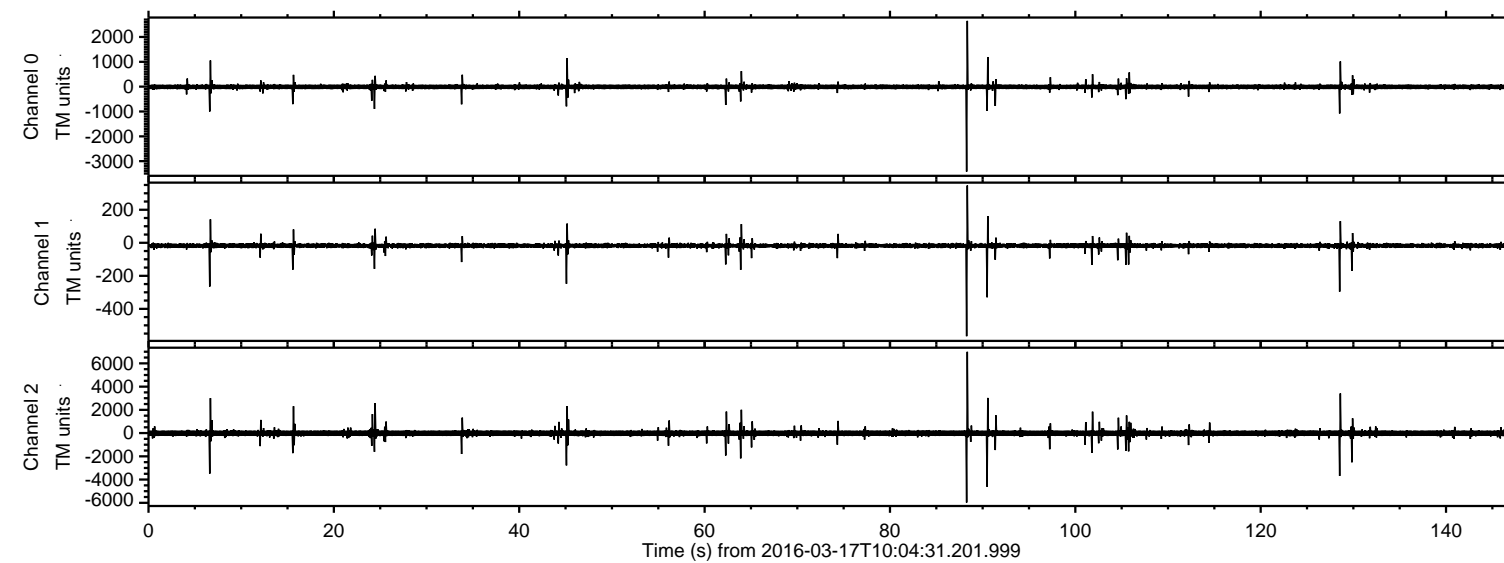
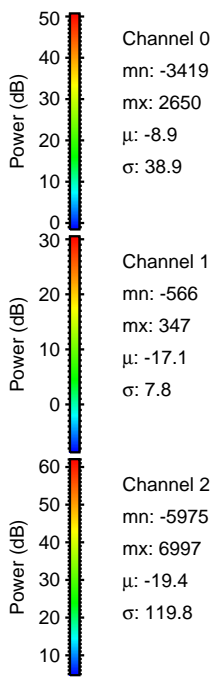
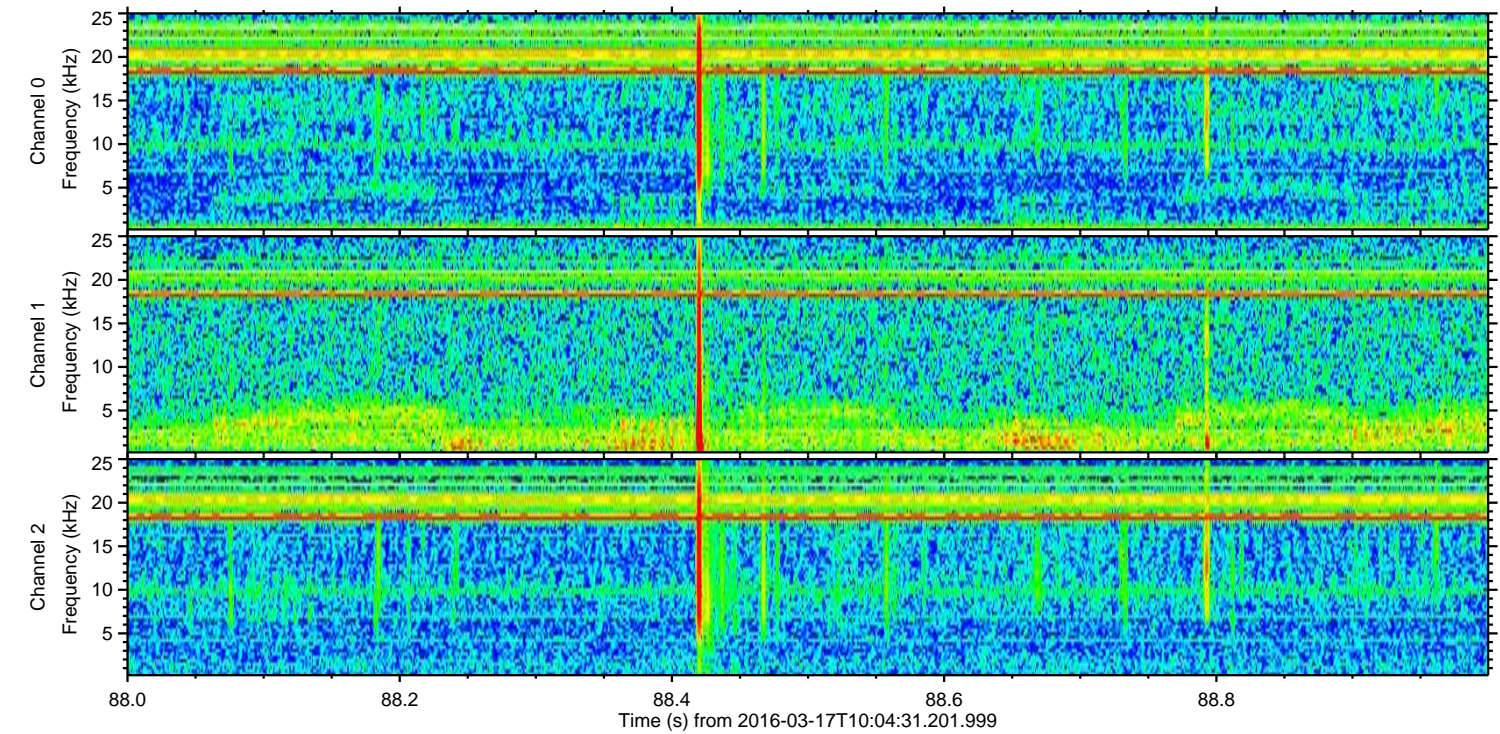
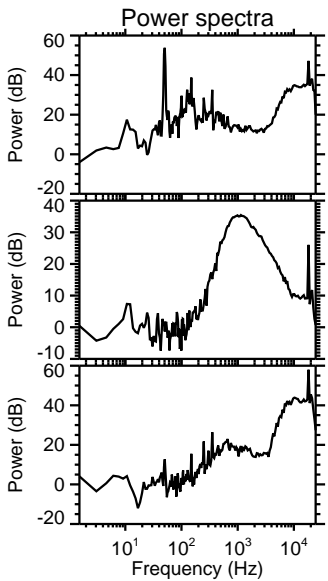
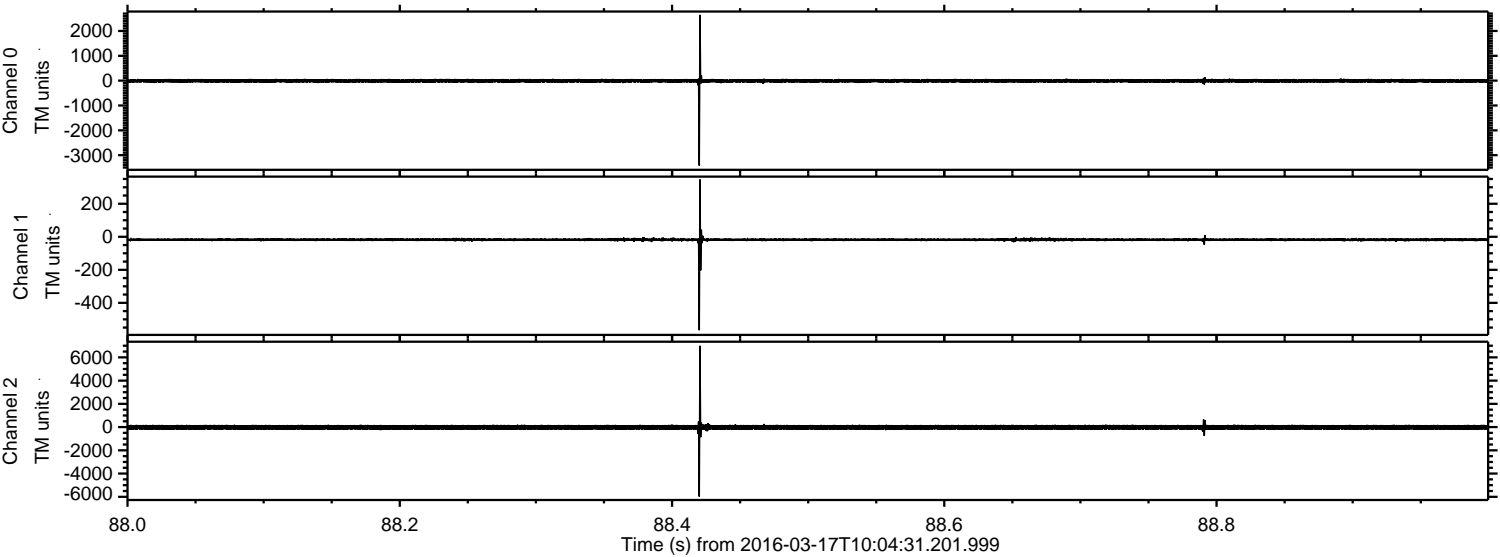

Processed Wed Apr 20 23:49:56 2016 by ELM ver.2012-10-06 from 001__elm20160317_100430__dat00.bin

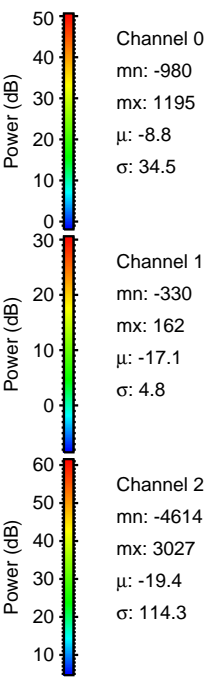
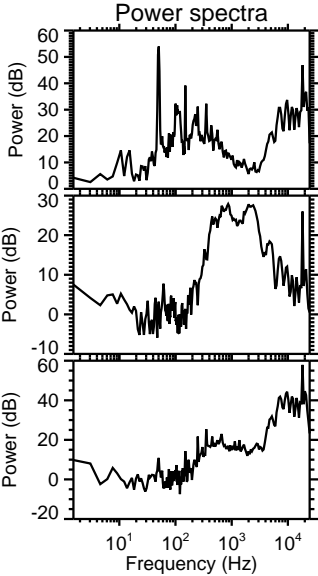
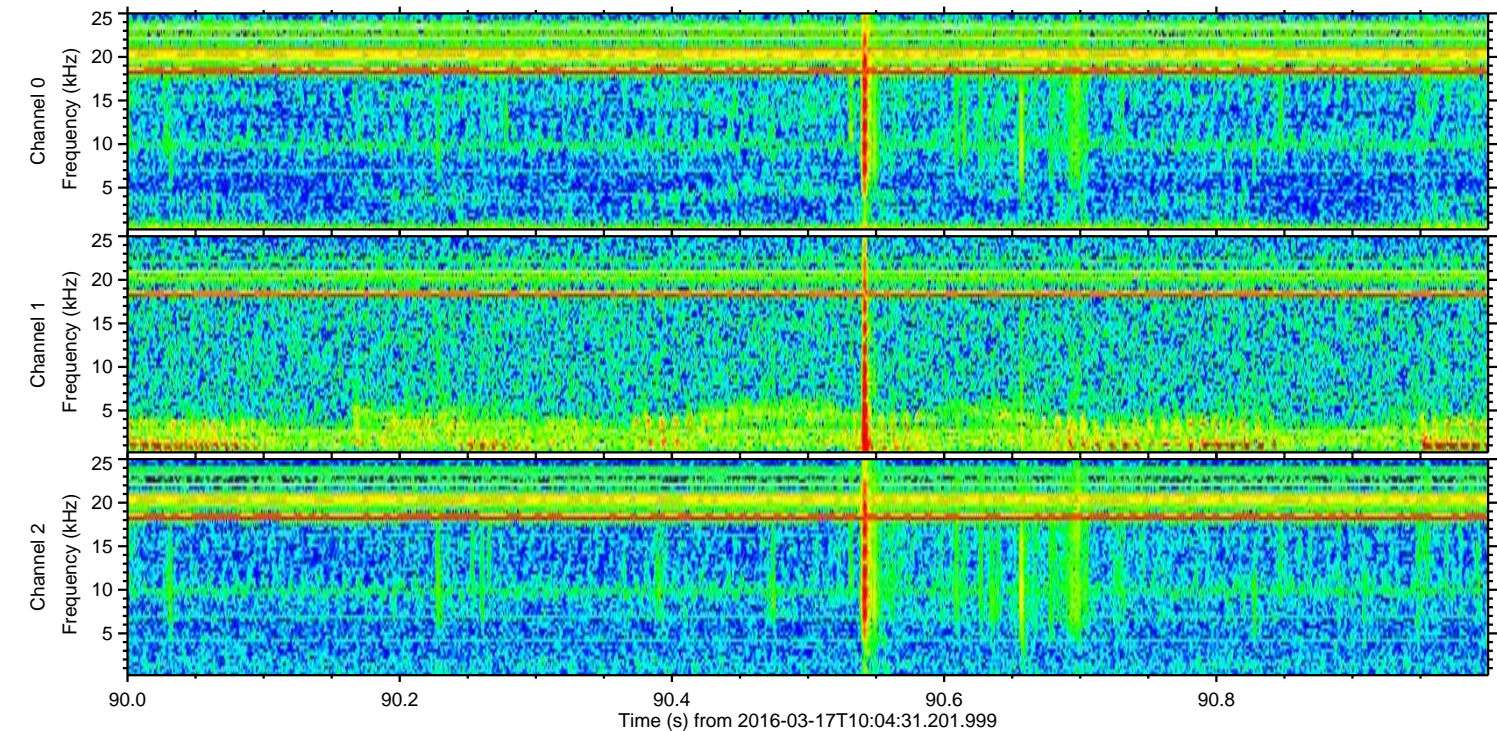
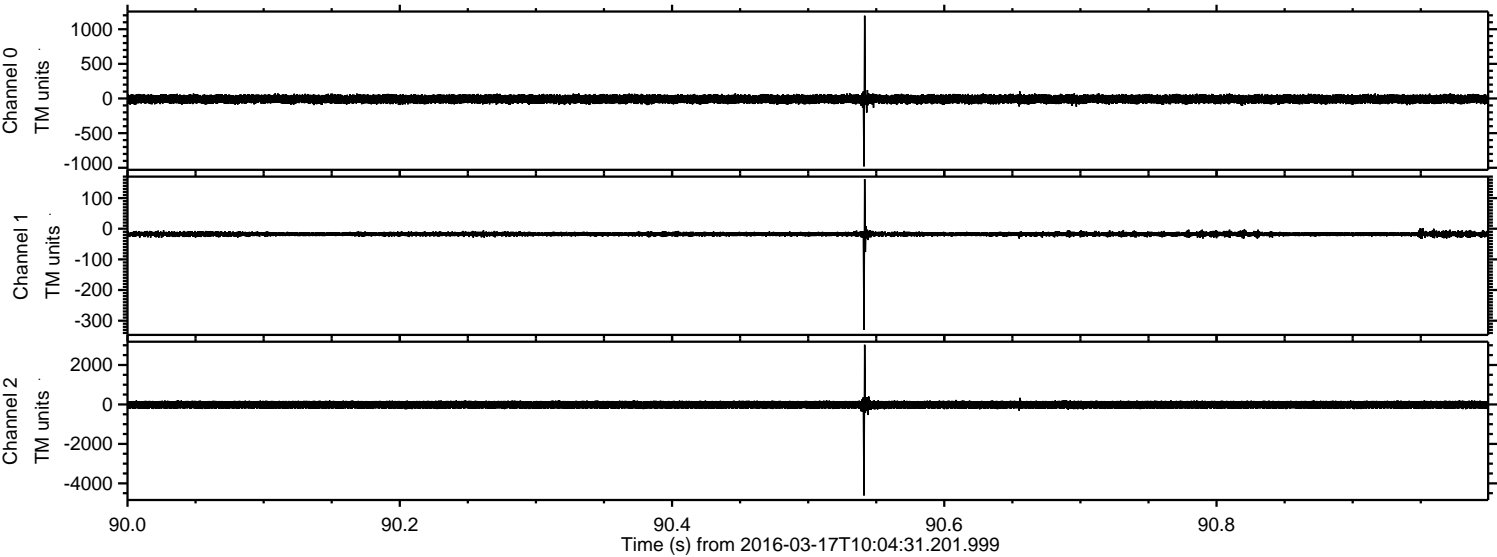

ELMAVAN 3D WAVEFORMS (Measured data sampled at 50 kHz) 51000 packets of 144 samples from 2016-03-17T10:04:31.201.999. Part 129/147

Processed Wed Apr 20 23:49:57 2016 by ELM ver.2012-10-06 from 001_elm20160317_100430__dat00.bin

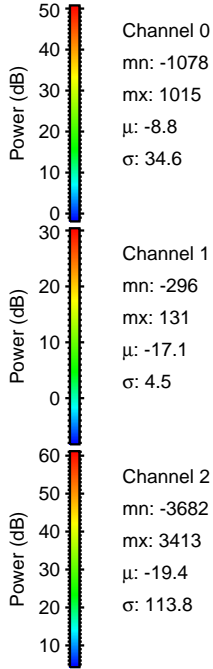
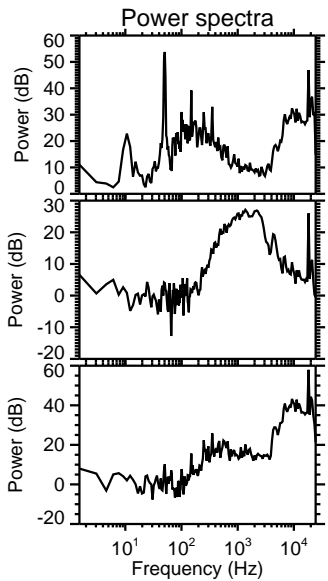
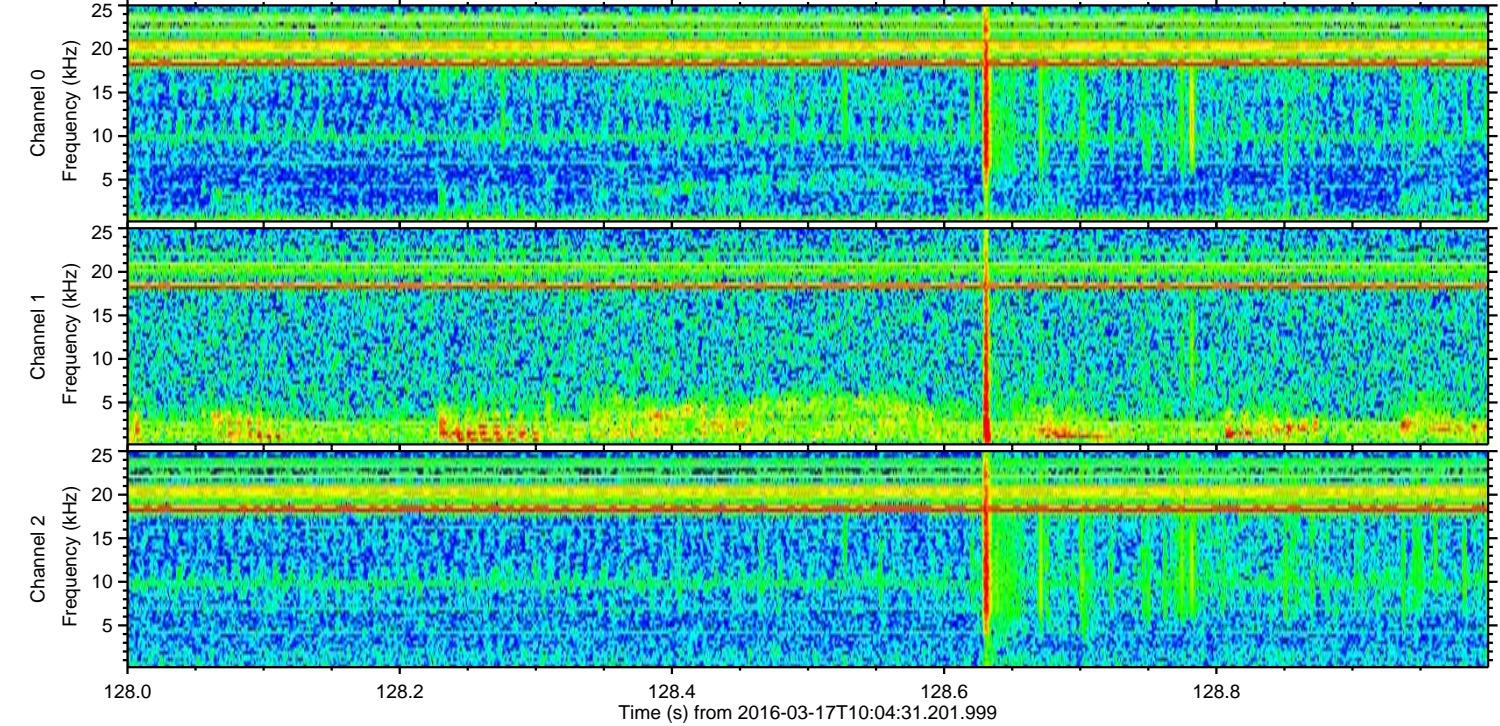
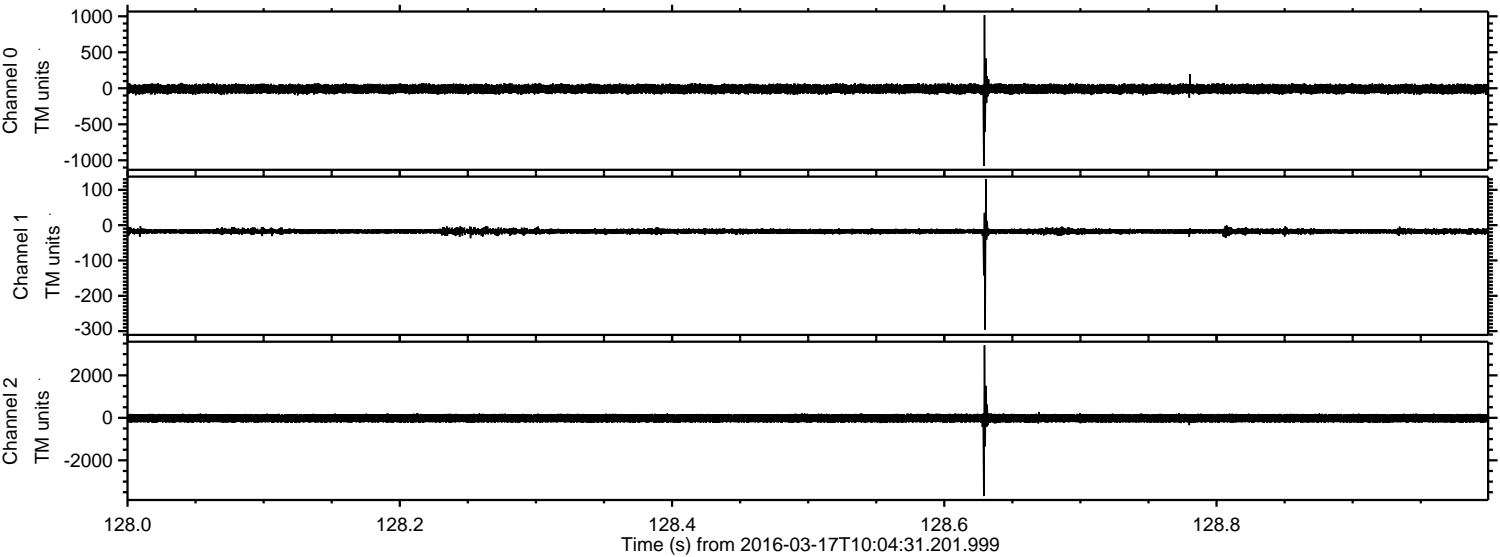

ELMAVAN 3D WAVEFORMS (Measured data sampled at 50 kHz) 51000 packets of 144 samples from 2016-03-17T10:04:31.201.999. Part 7/147

Processed Wed Apr 20 23:49:58 2016 by ELM ver.2012-10-06 from 001__elm20160317_100430__dat00.bin

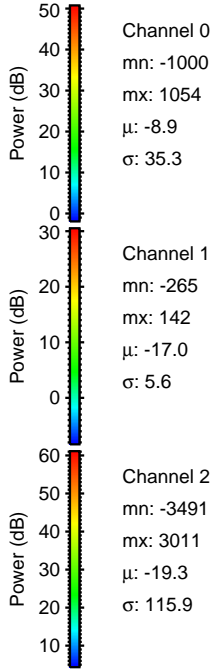
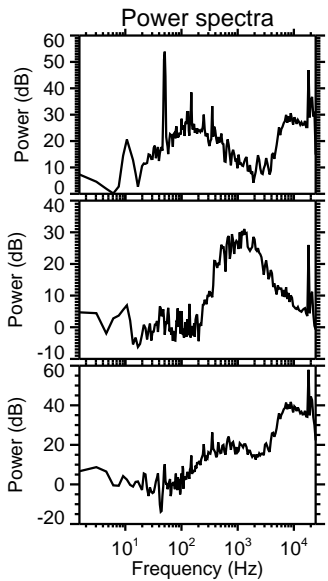
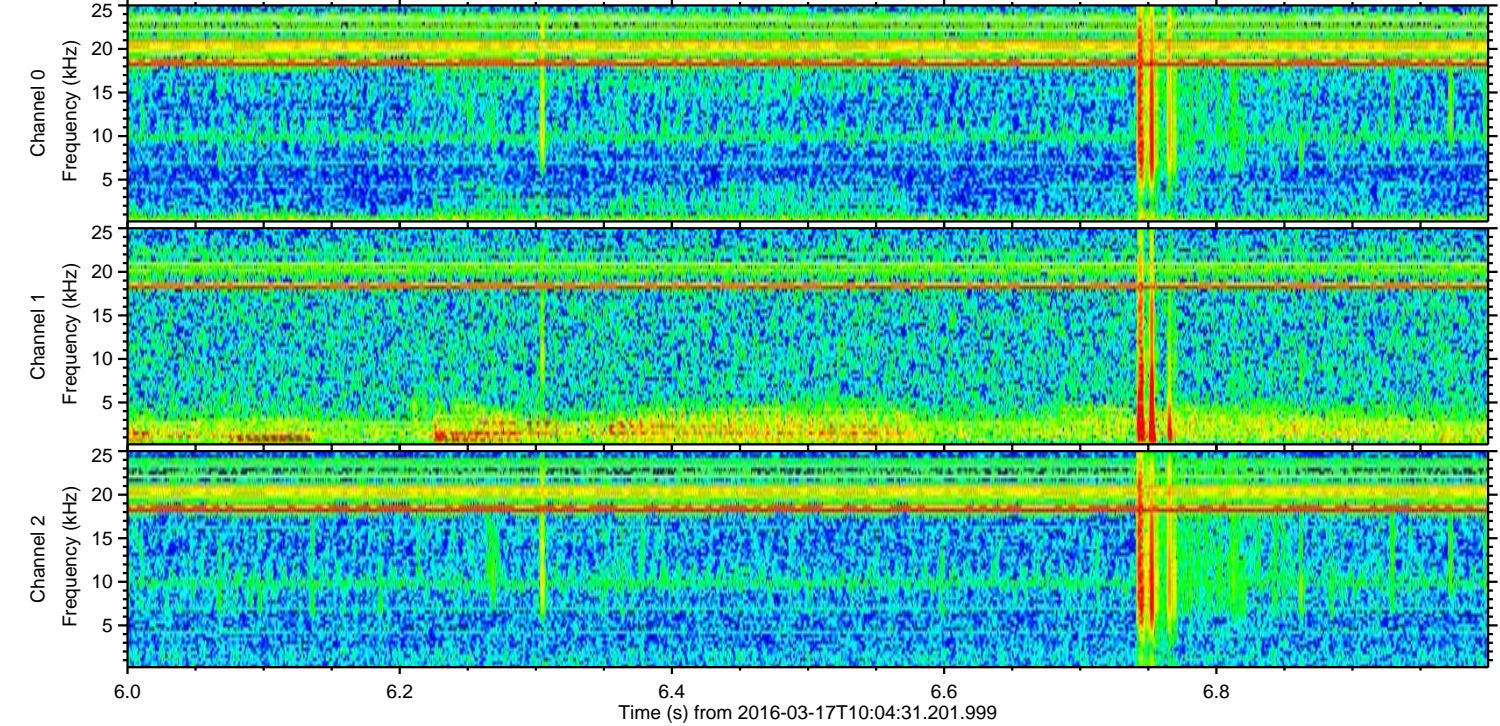
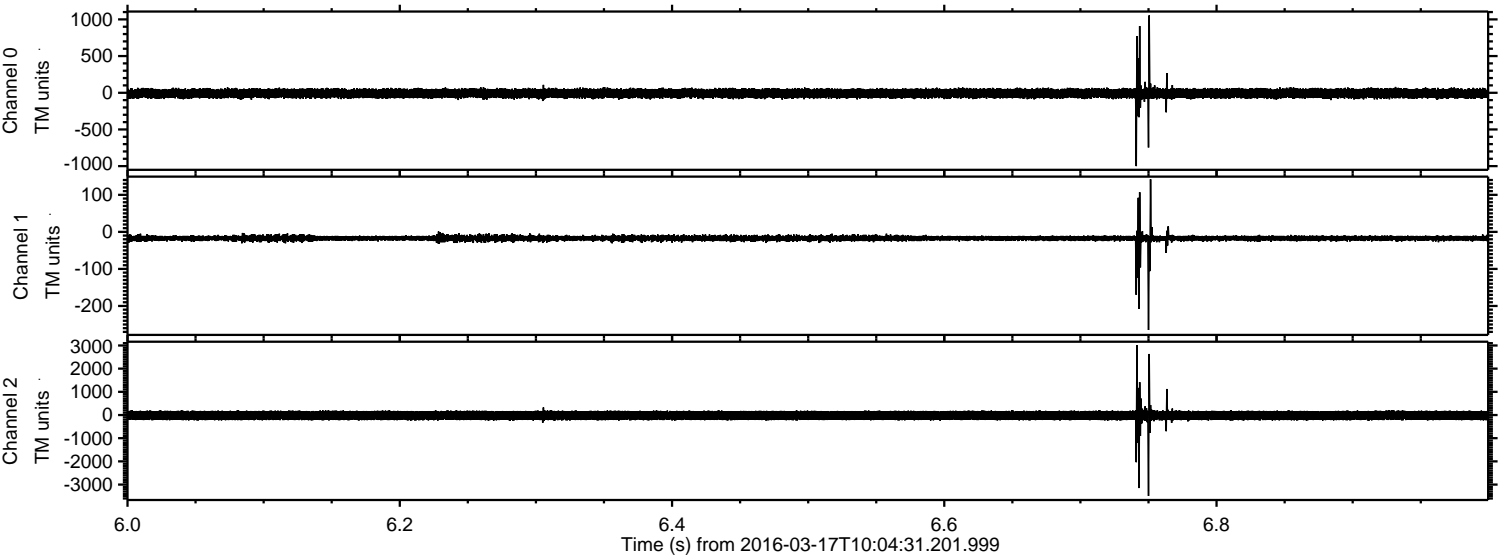

Processed Wed Apr 20 23:49:59 2016 by ELM ver.2012-10-06 from 001__elm20160317_100430__dat00.bin

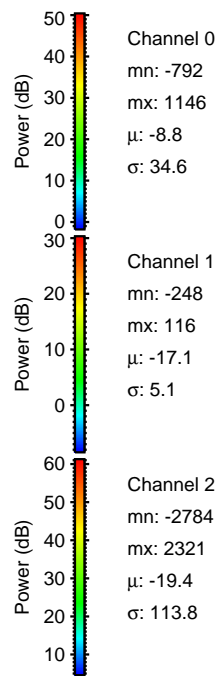
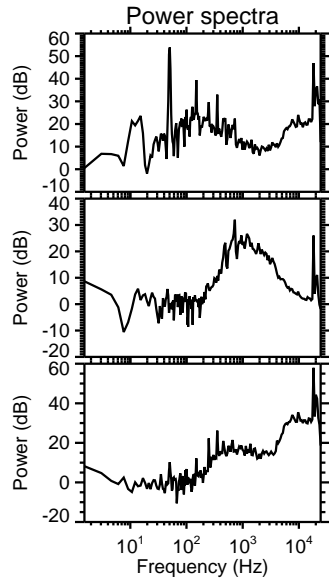
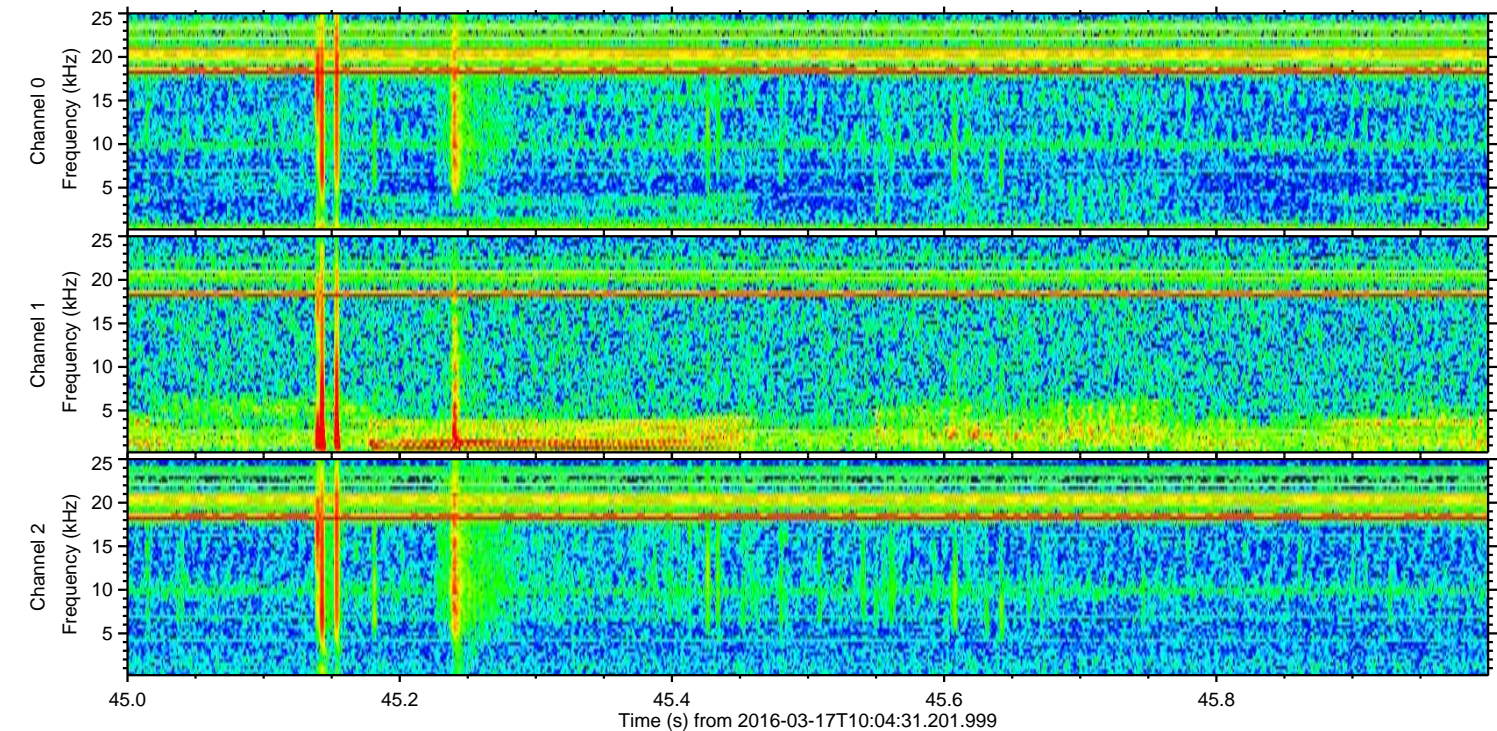
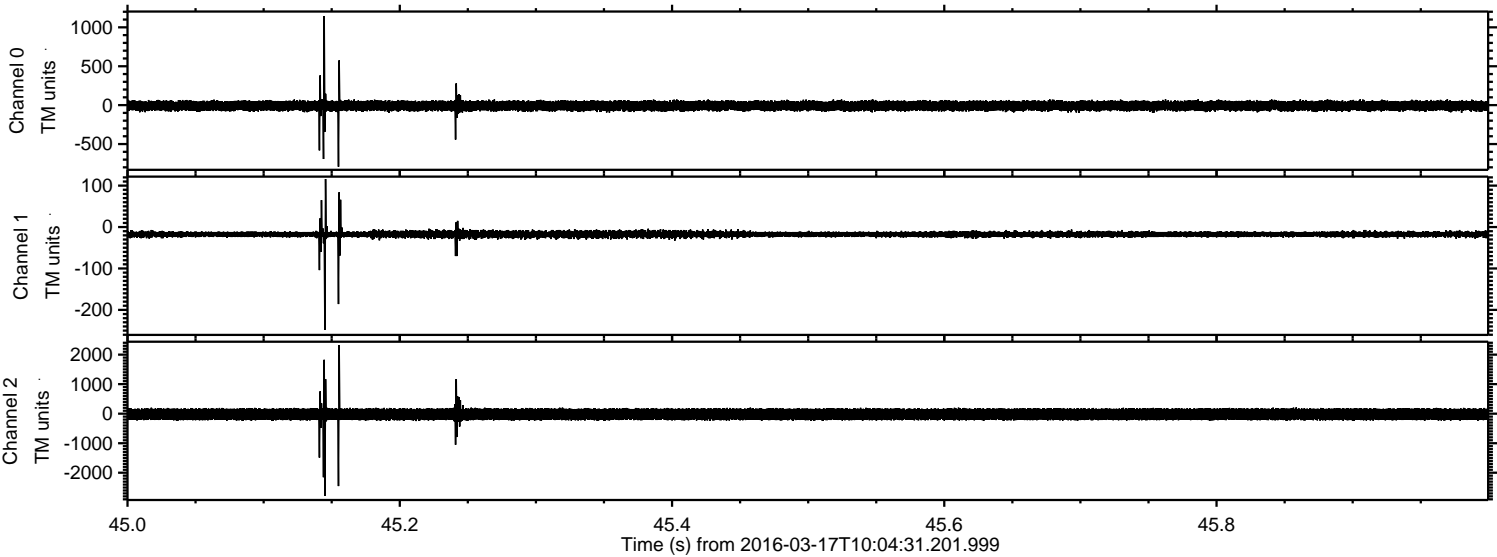

Processed Wed Apr 20 23:49:59 2016 by ELM ver.2012-10-06 from 001__elm20160317_100430__dat00.bin

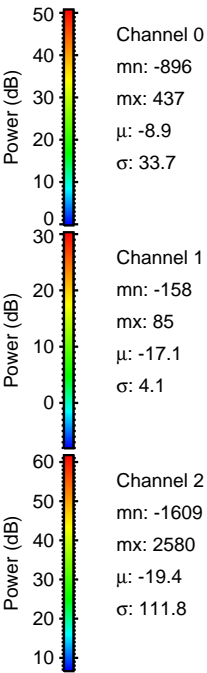
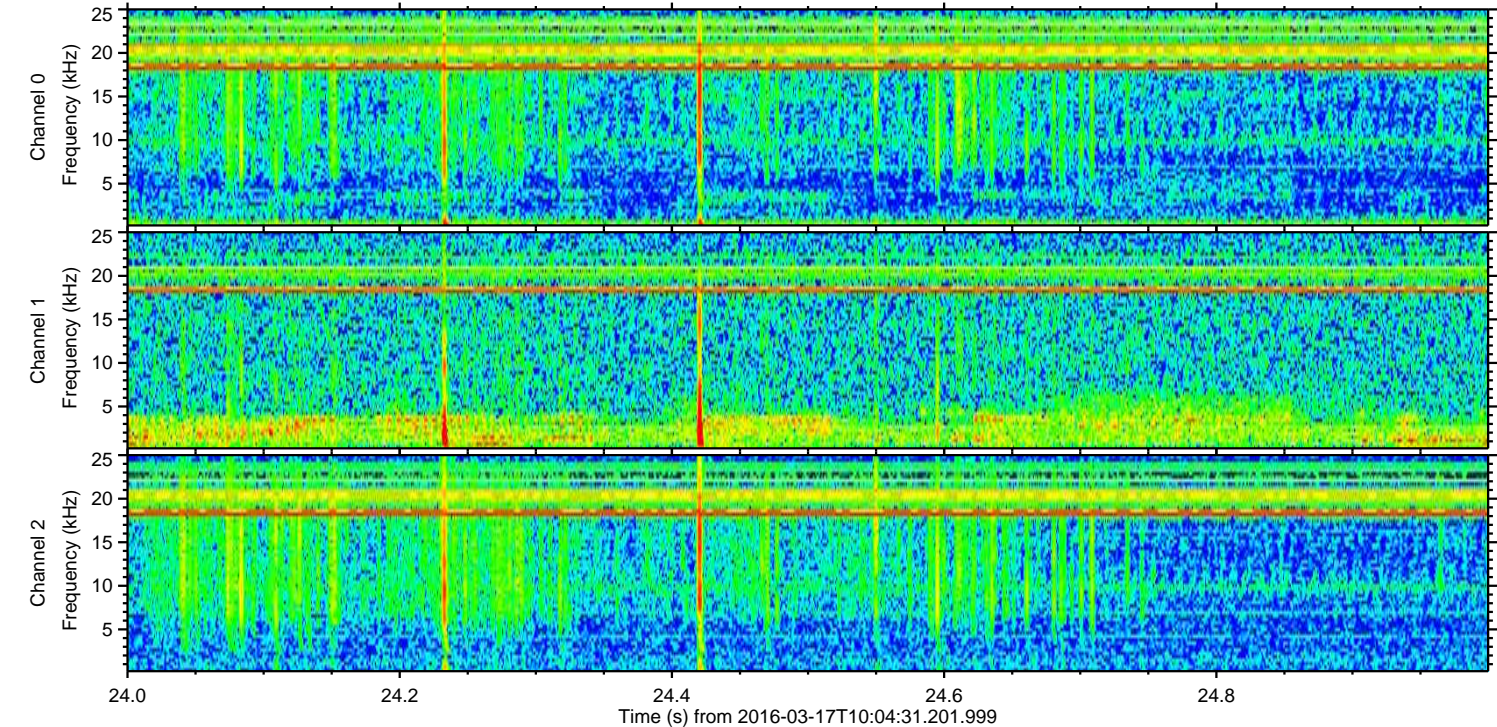
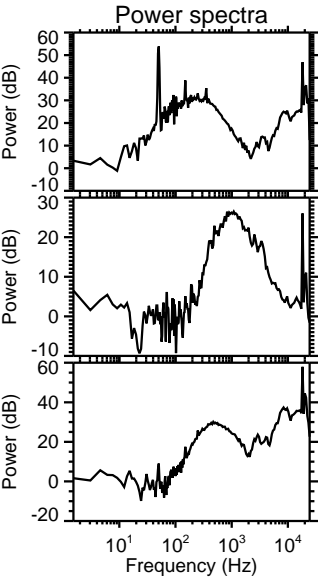
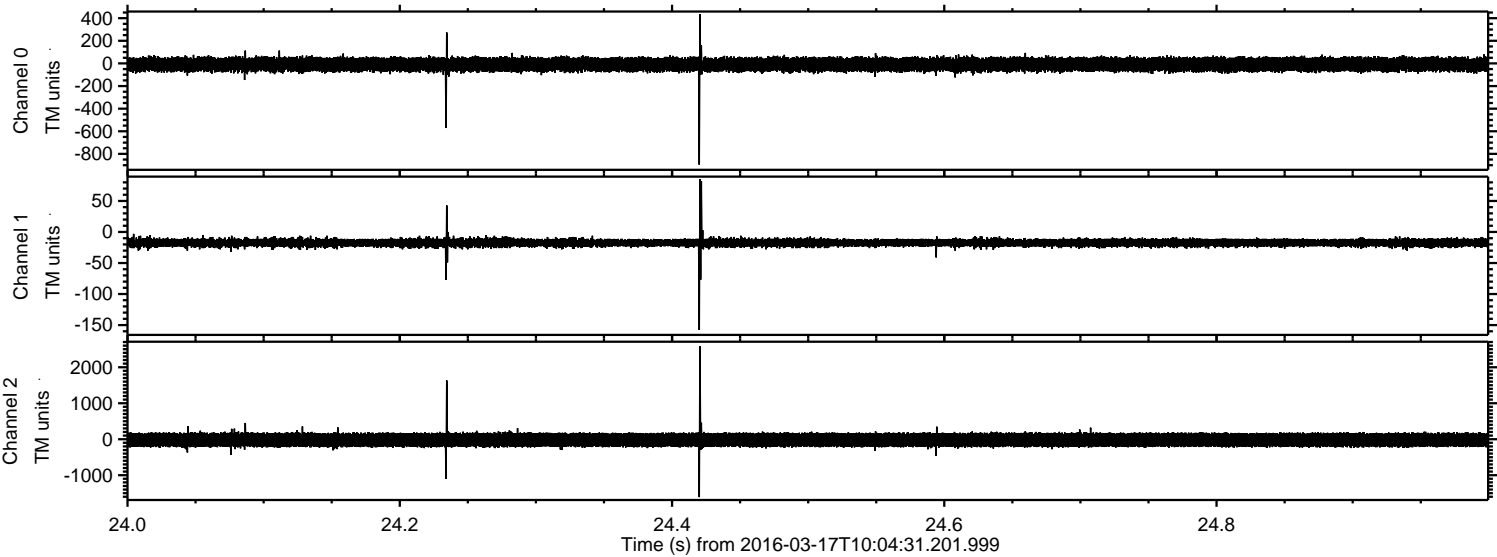

ELMAVAN 3D WAVEFORMS (Measured data sampled at 50 kHz) 51000 packets of 144 samples from 2016-03-17T10:04:31.201.999. Part 130/147

Processed Wed Apr 20 23:50:00 2016 by ELM ver.2012-10-06 from 001__elm20160317_100430__dat00.bin

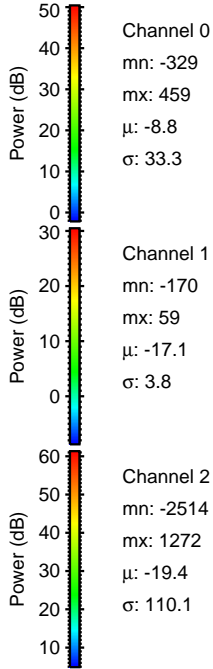
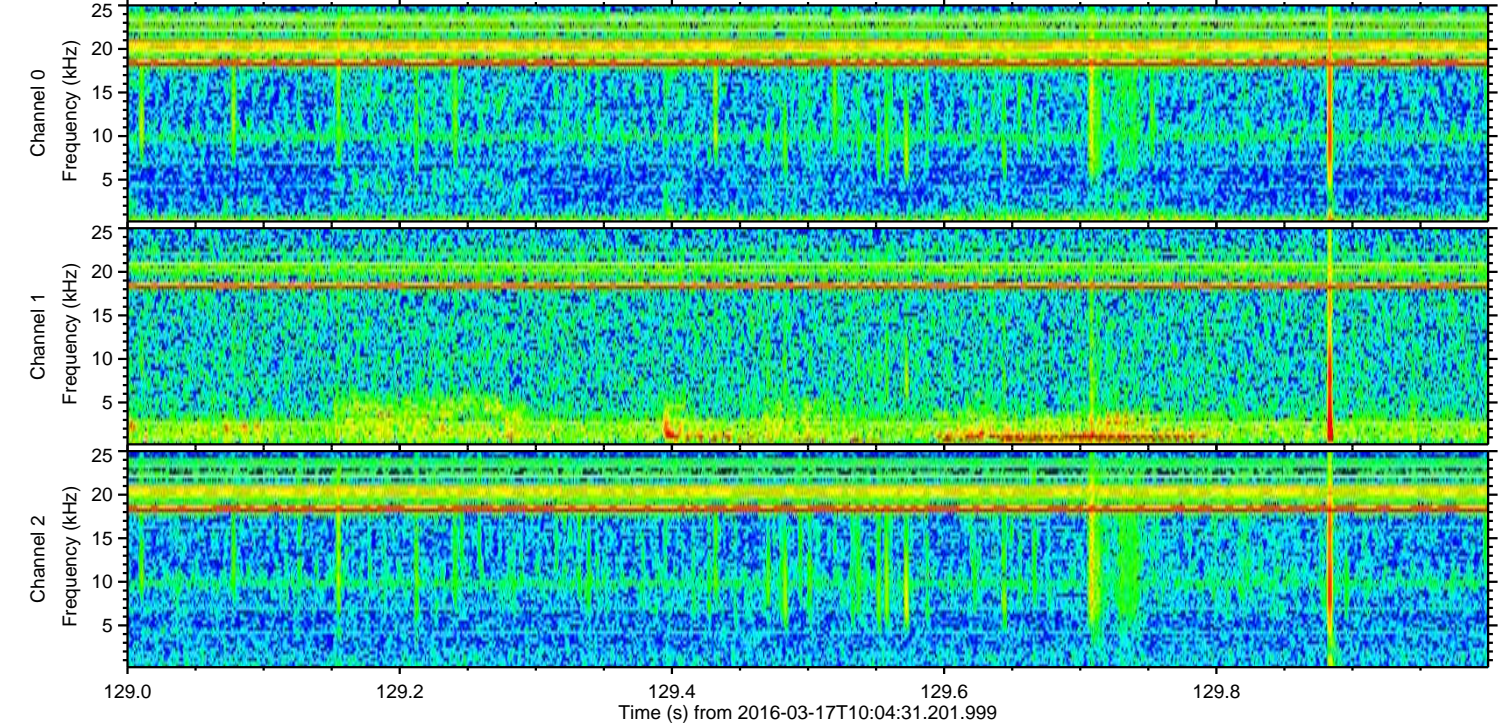
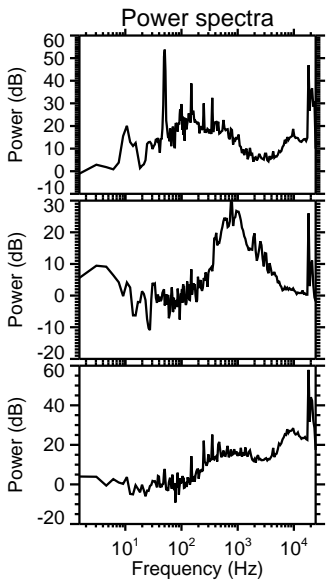
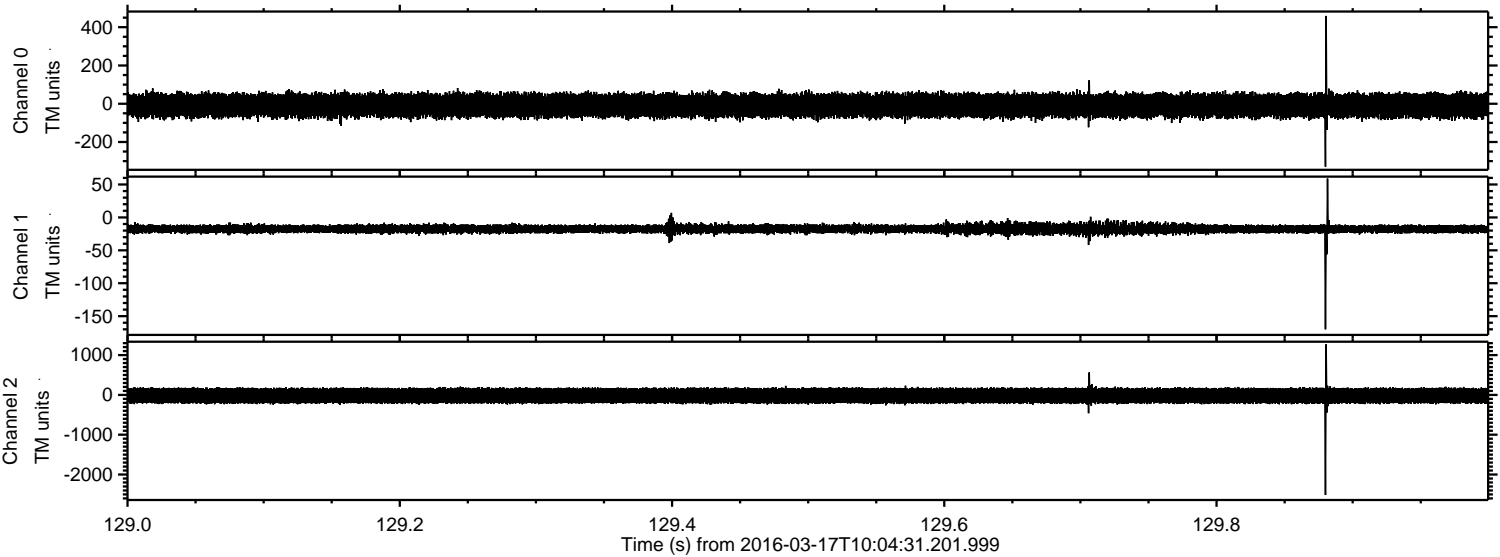

Channel 0
mn: -329
mx: 459
 μ : -8.8
 σ : 33.3

Channel 1
mn: -170
mx: 59
 μ : -17.1
 σ : 3.8

Channel 2
mn: -2514
mx: 1272
 μ : -19.4
 σ : 110.1

Processed Wed Apr 20 23:50:01 2016 by ELM ver.2012-10-06 from 001__elm20160317_100430__dat00.bin

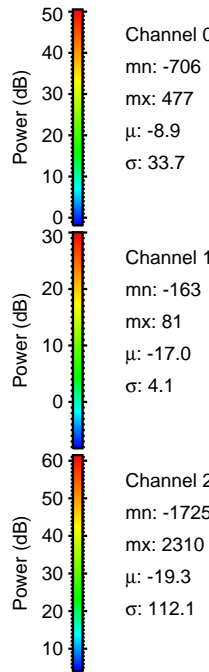
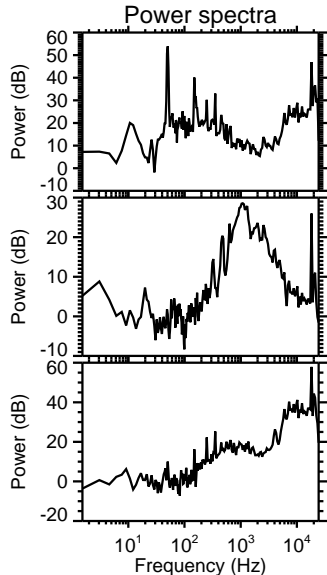
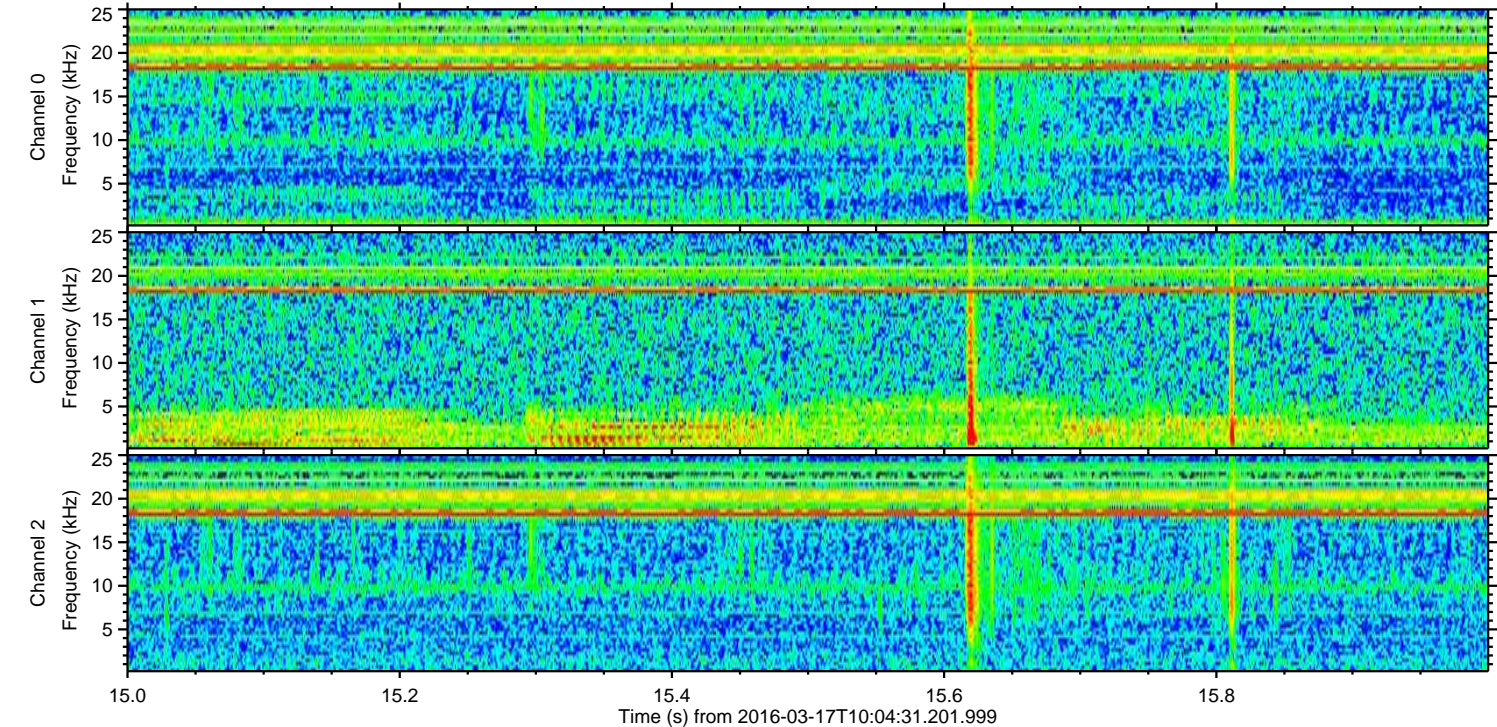
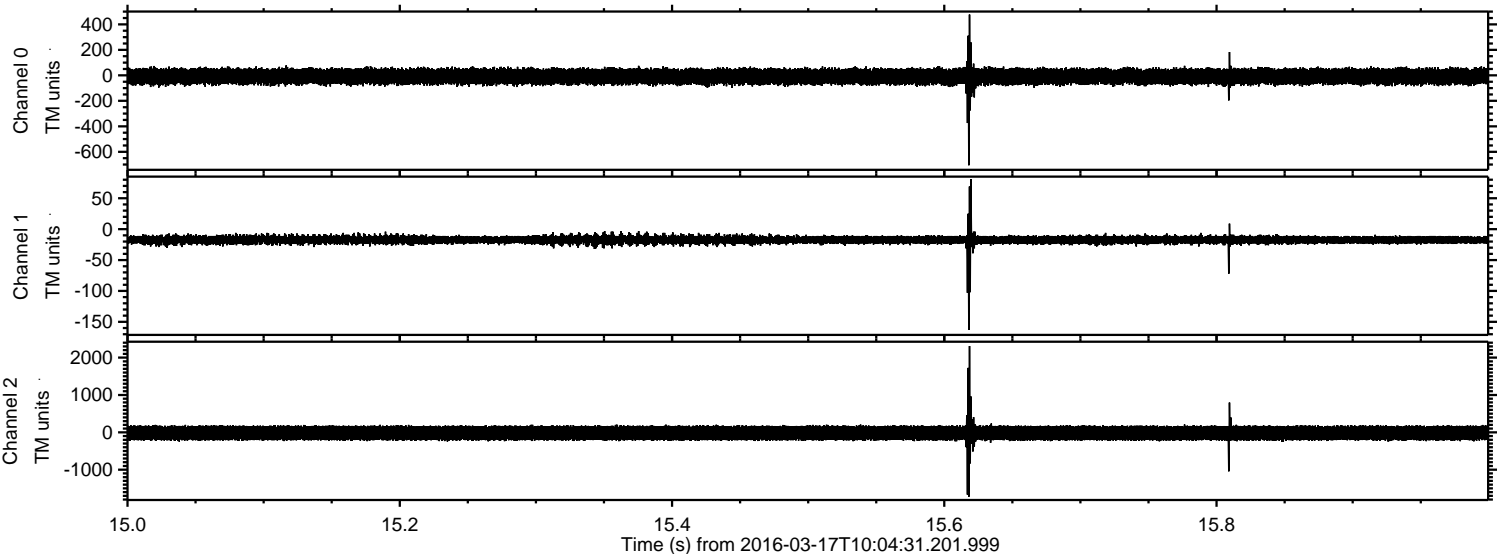

Processed Wed Apr 20 23:50:02 2016 by ELM ver.2012-10-06 from 001__elm20160317_100430__dat00.bin

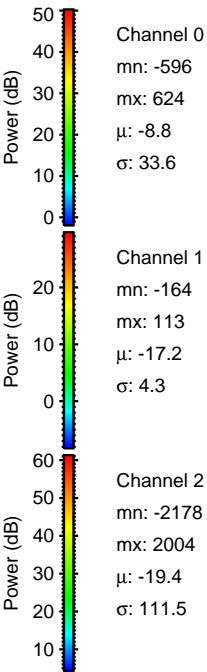
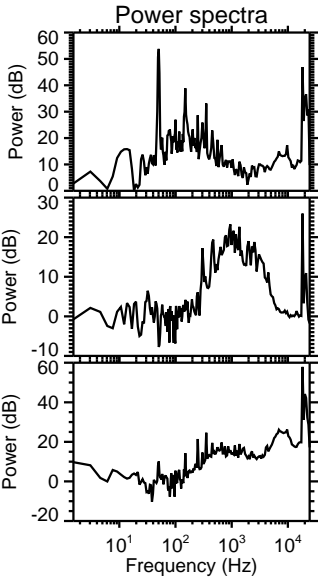
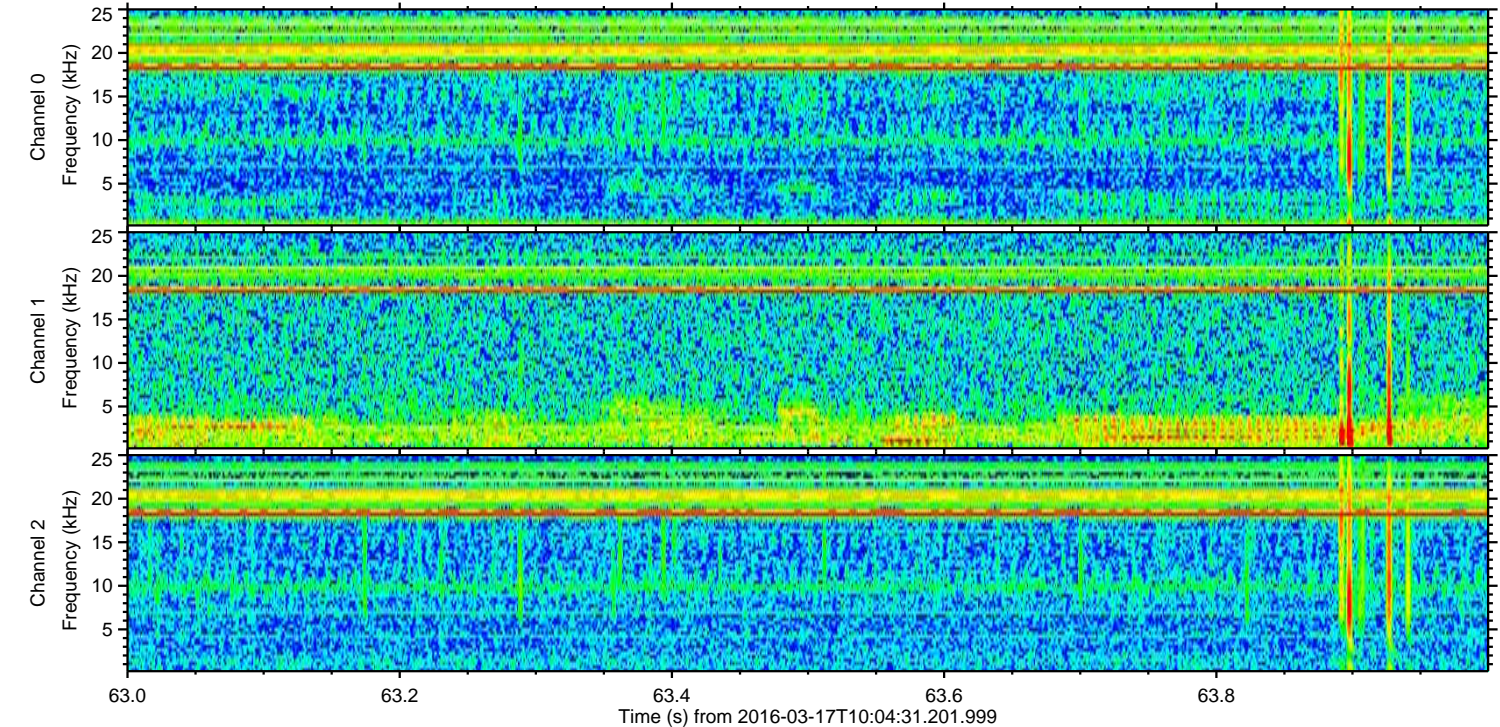
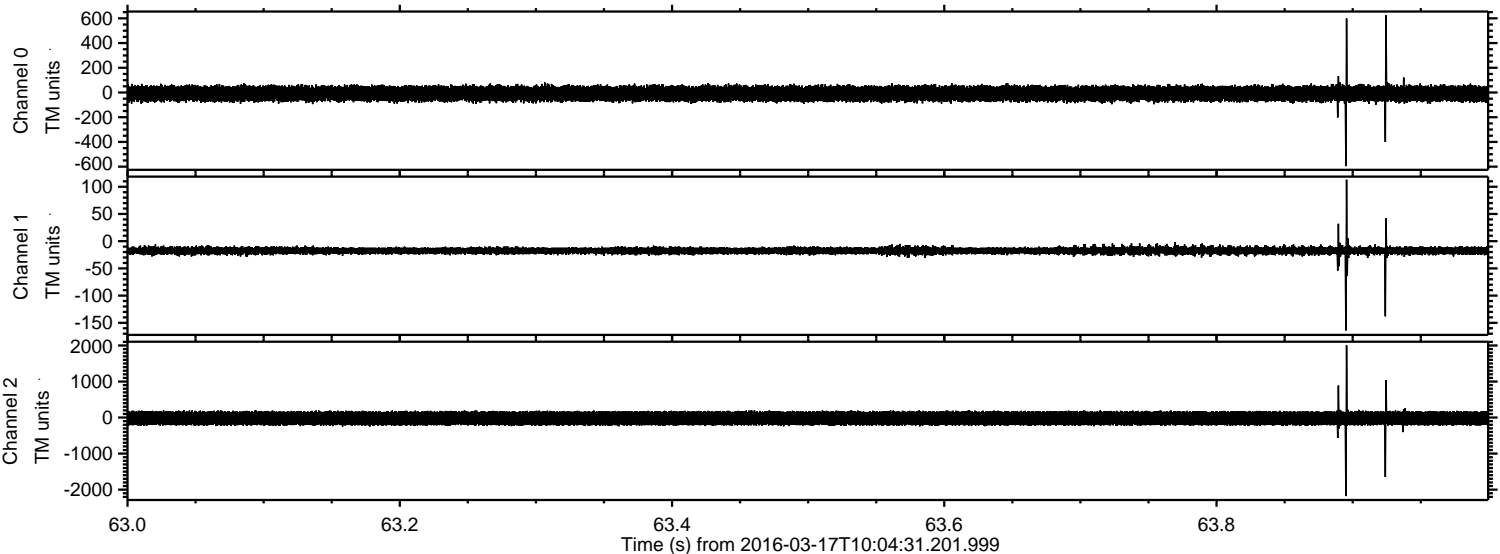

Processed Wed Apr 20 23:50:03 2016 by ELM ver.2012-10-06 from 001__elm20160317_100430__dat00.bin

