

ELMAVAN 3D WAVEFORMS (Measured data sampled at 50 kHz) 51000 packets of 144 samples from 2016-03-17T08:59:28.309.000.

Processed Wed Apr 20 23:36:28 2016 by ELM ver.2012-10-06 from 001__elm20160317_085927__dat00.bin

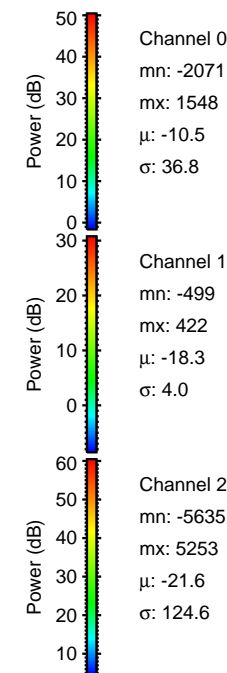

Processed Wed Apr 20 23:36:40 2016 by ELM ver.2012-10-06 from 001__elm20160317_085927__dat00.bin

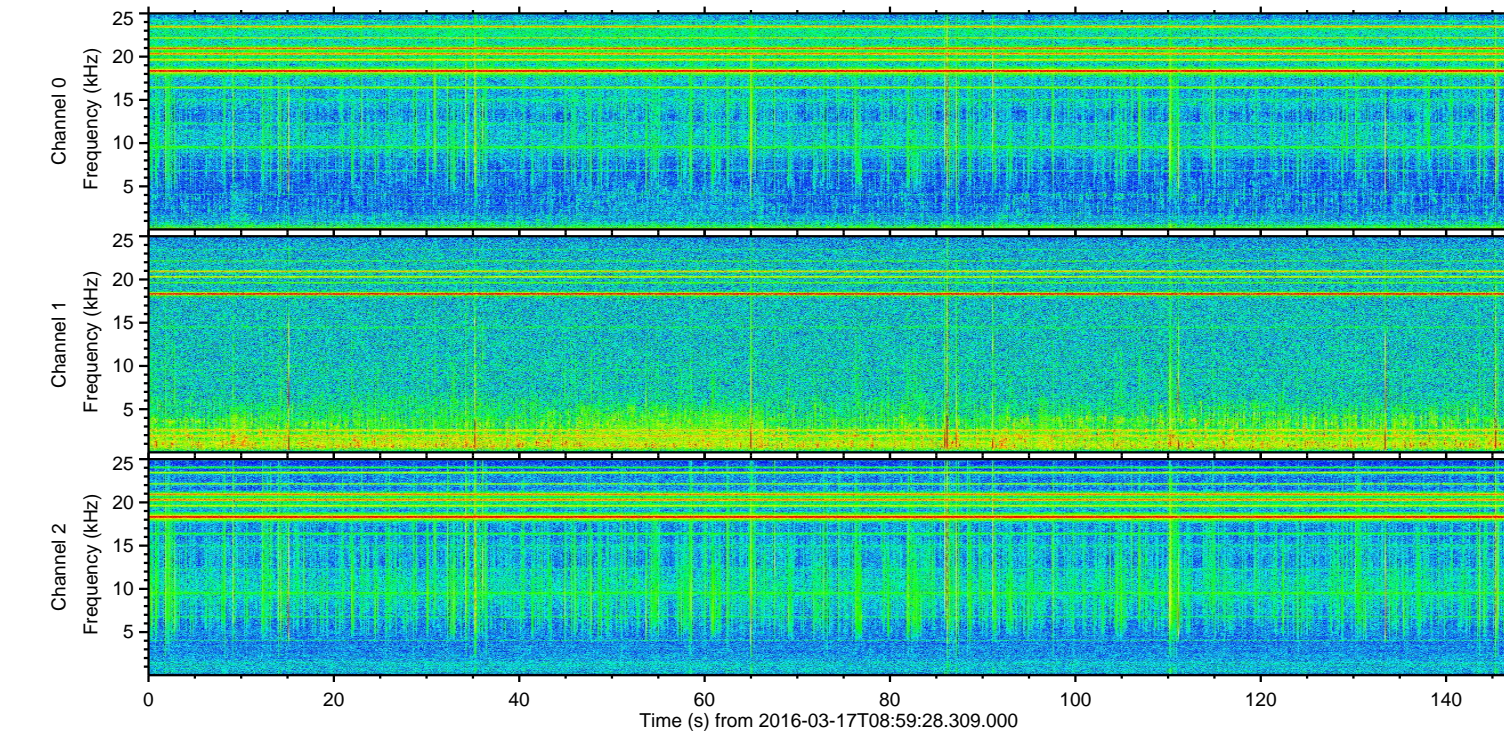
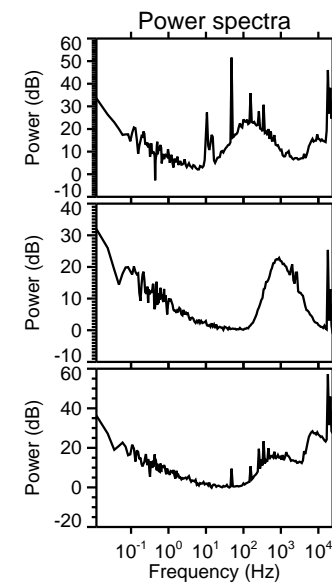
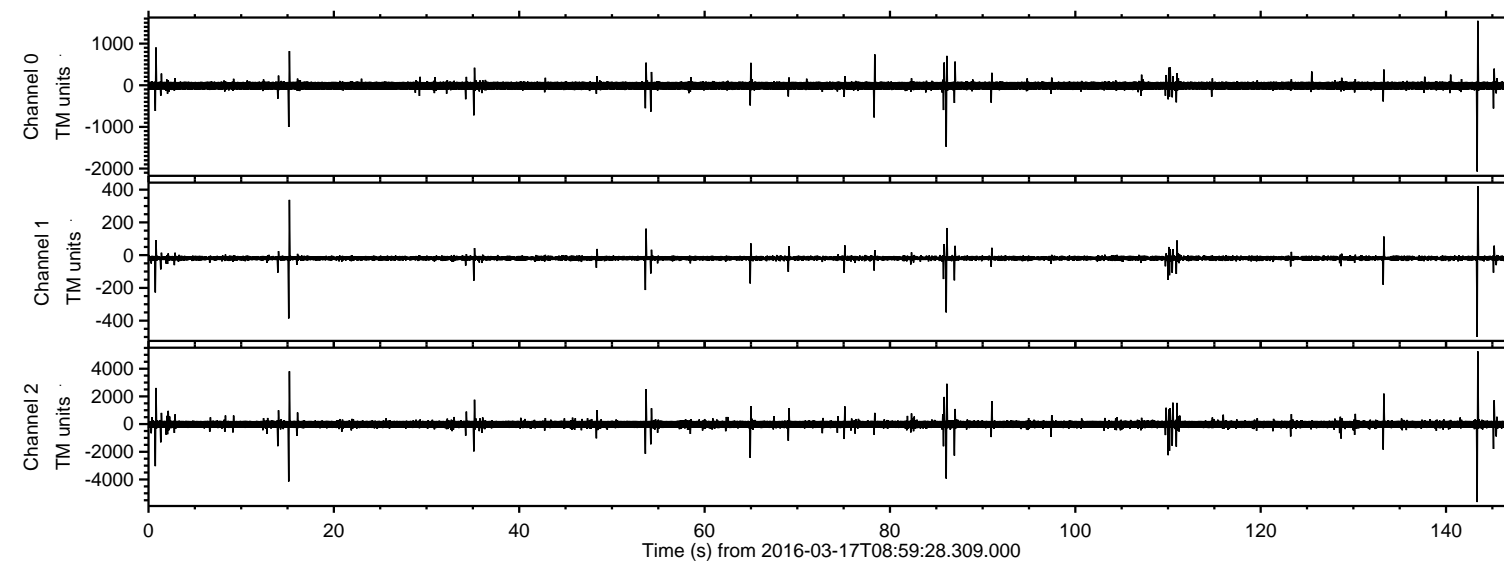
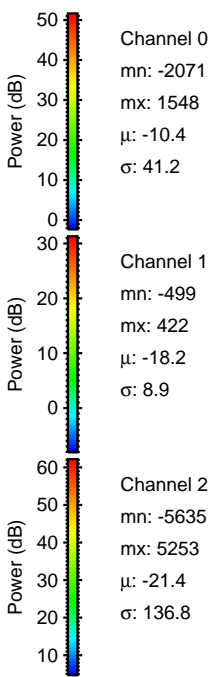
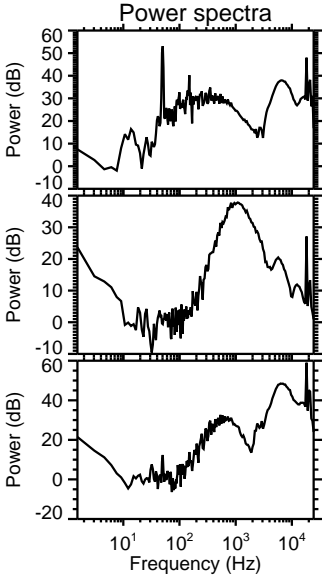
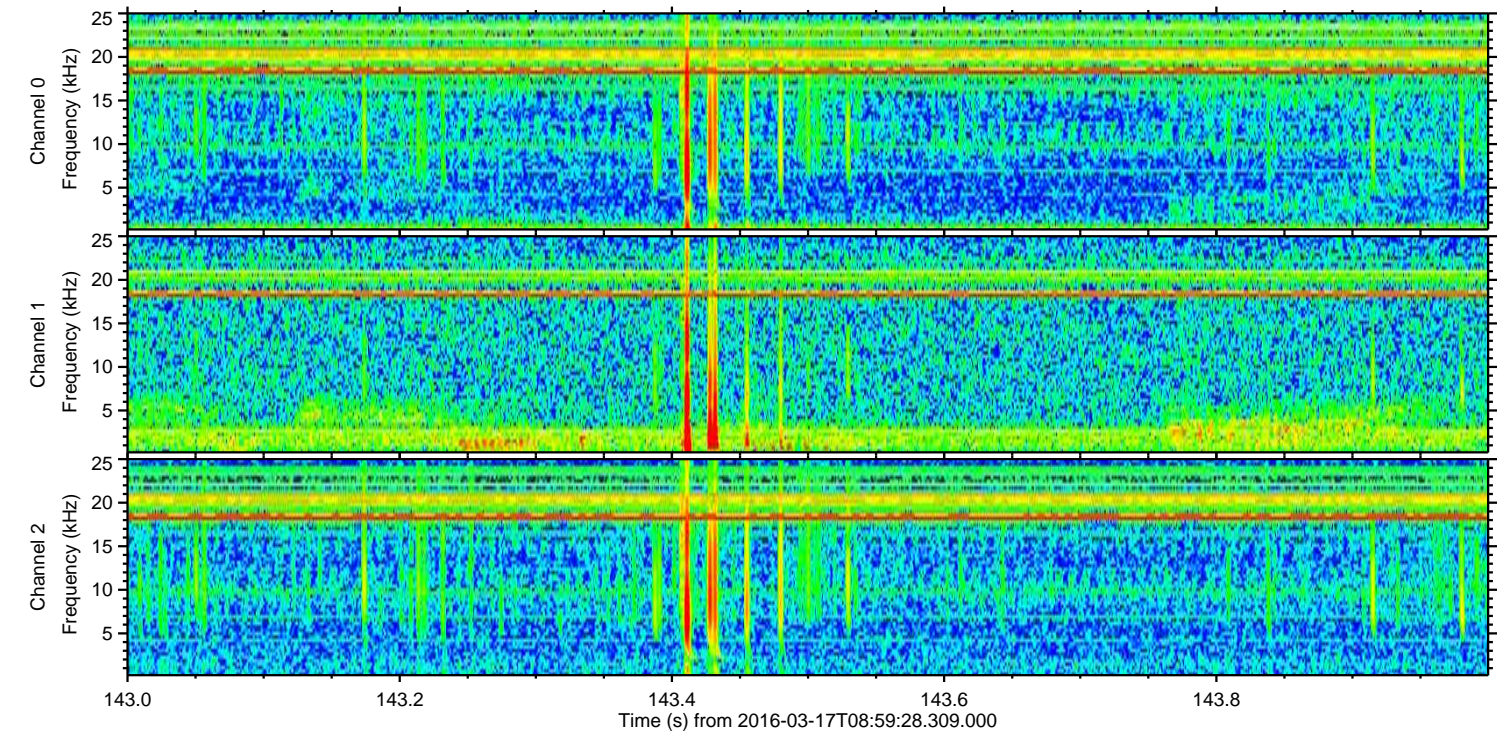
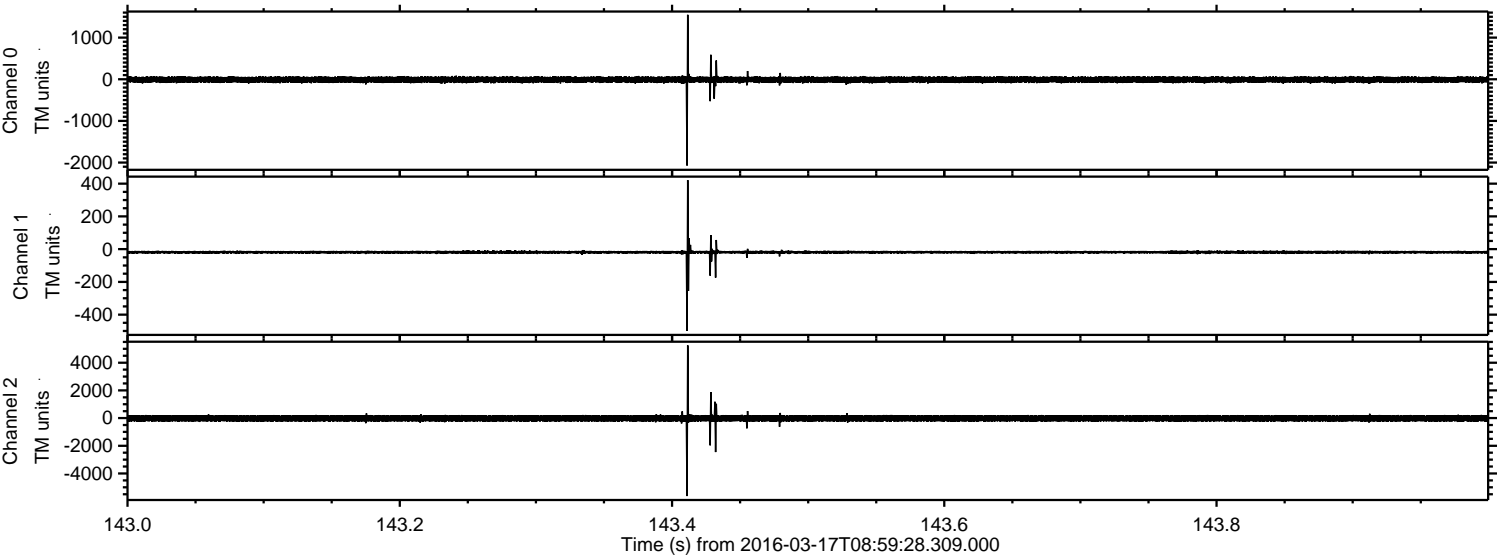

Processed Wed Apr 20 23:36:41 2016 by ELM ver.2012-10-06 from 001__elm20160317_085927__dat00.bin

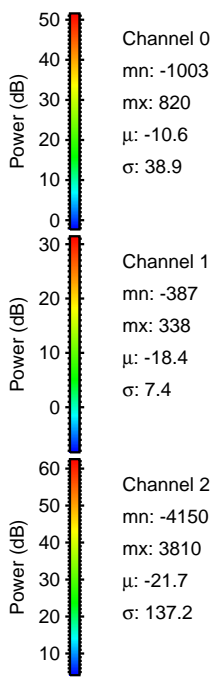
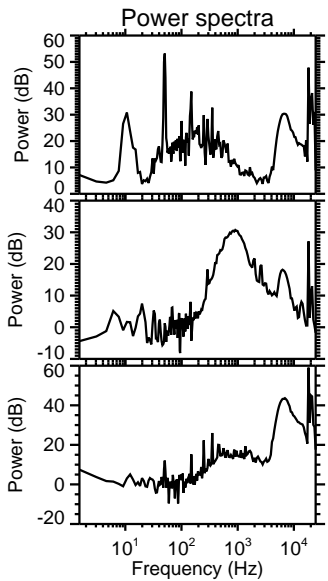
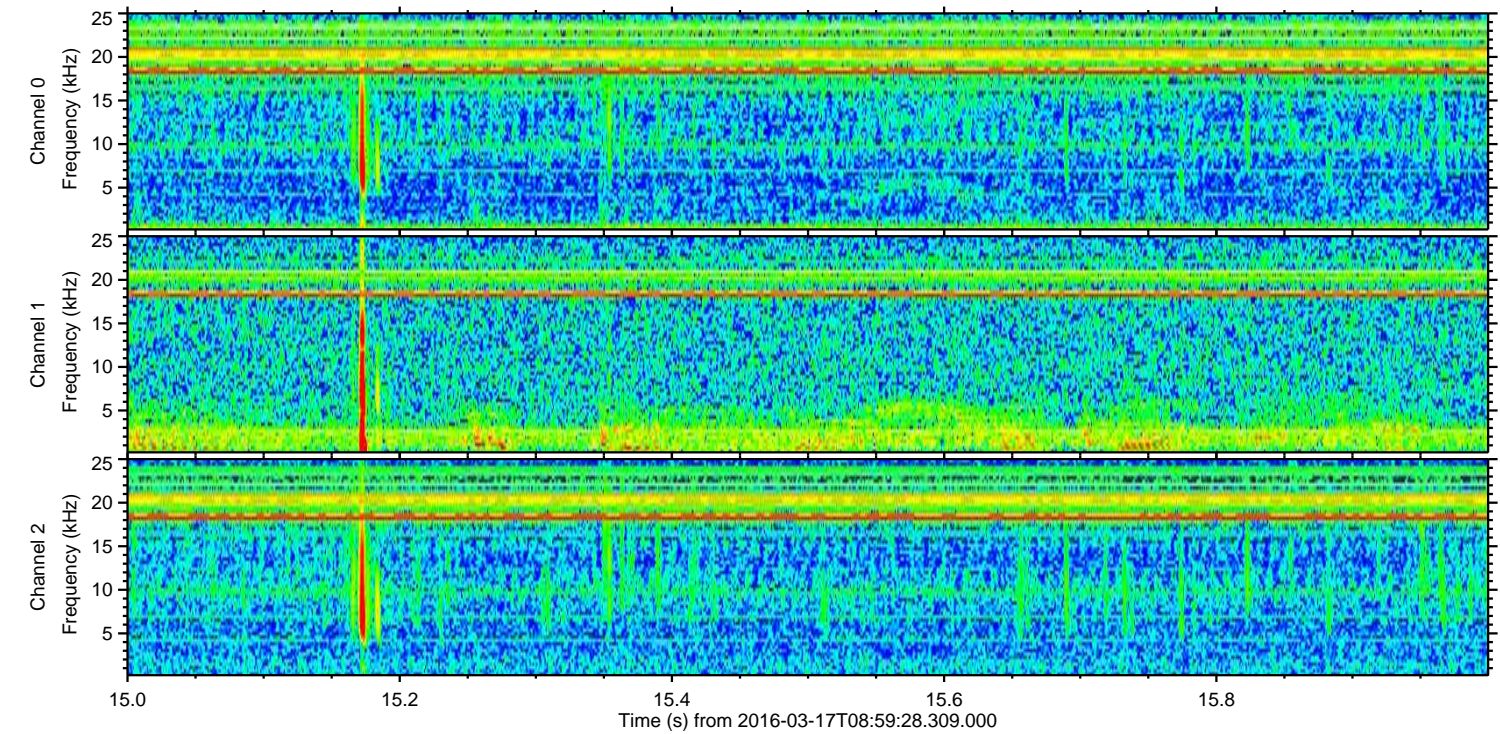
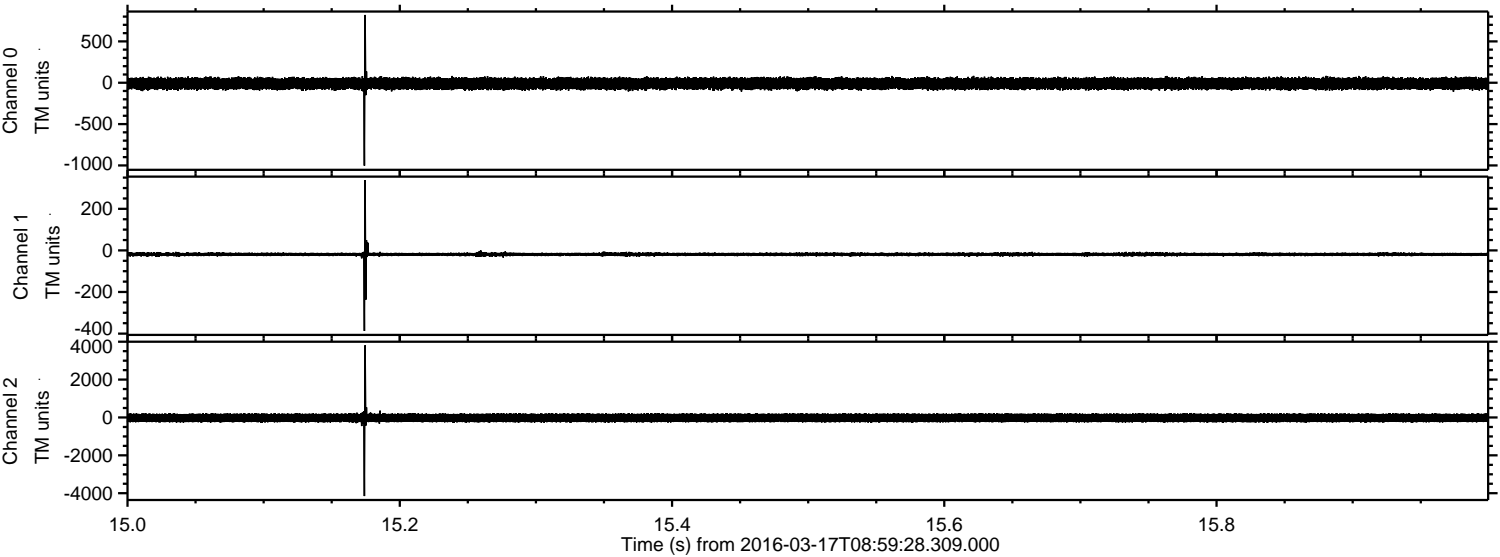

Processed Wed Apr 20 23:36:42 2016 by ELM ver.2012-10-06 from 001__elm20160317_085927__dat00.bin

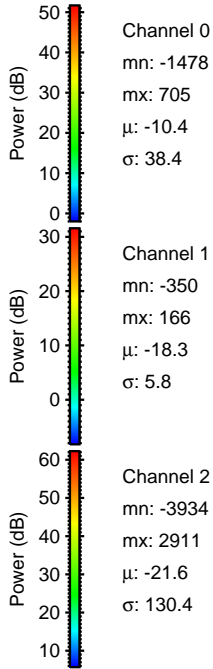
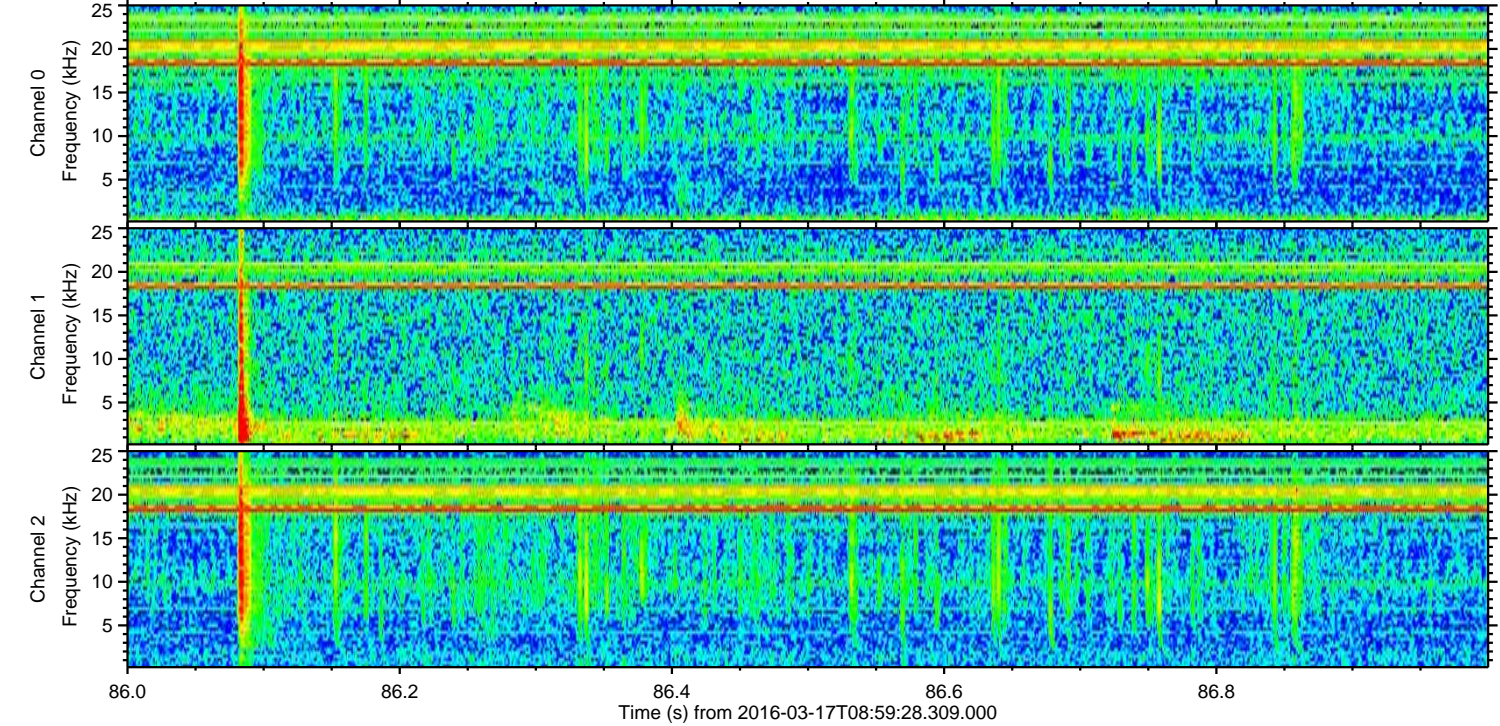
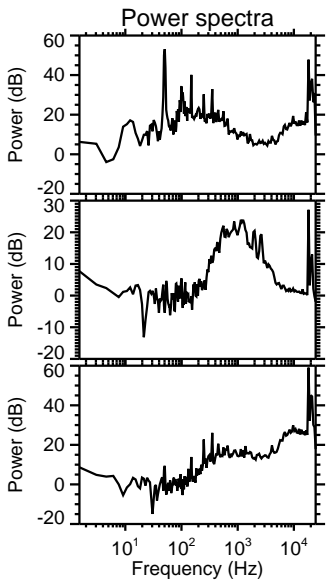
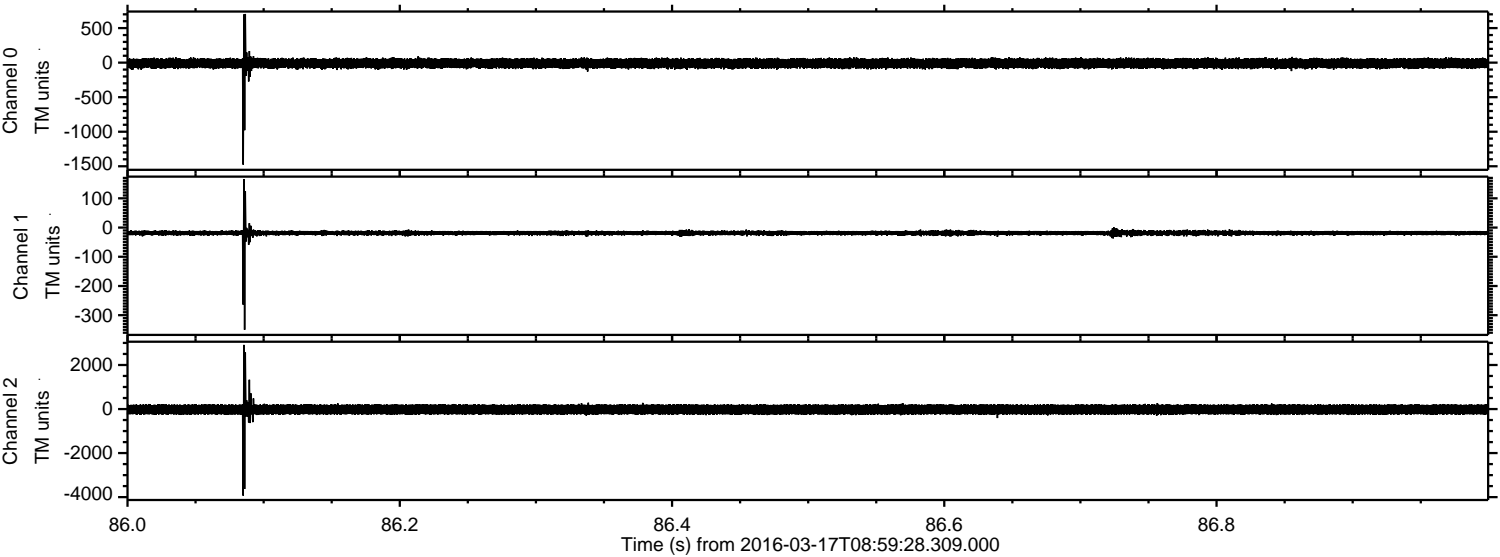

Processed Wed Apr 20 23:36:43 2016 by ELM ver.2012-10-06 from 001__elm20160317_085927__dat00.bin

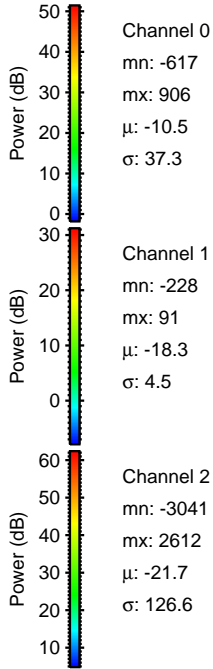
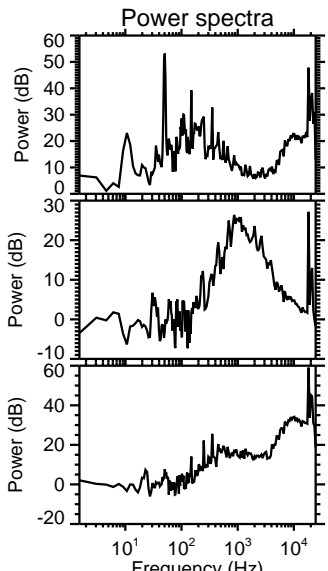
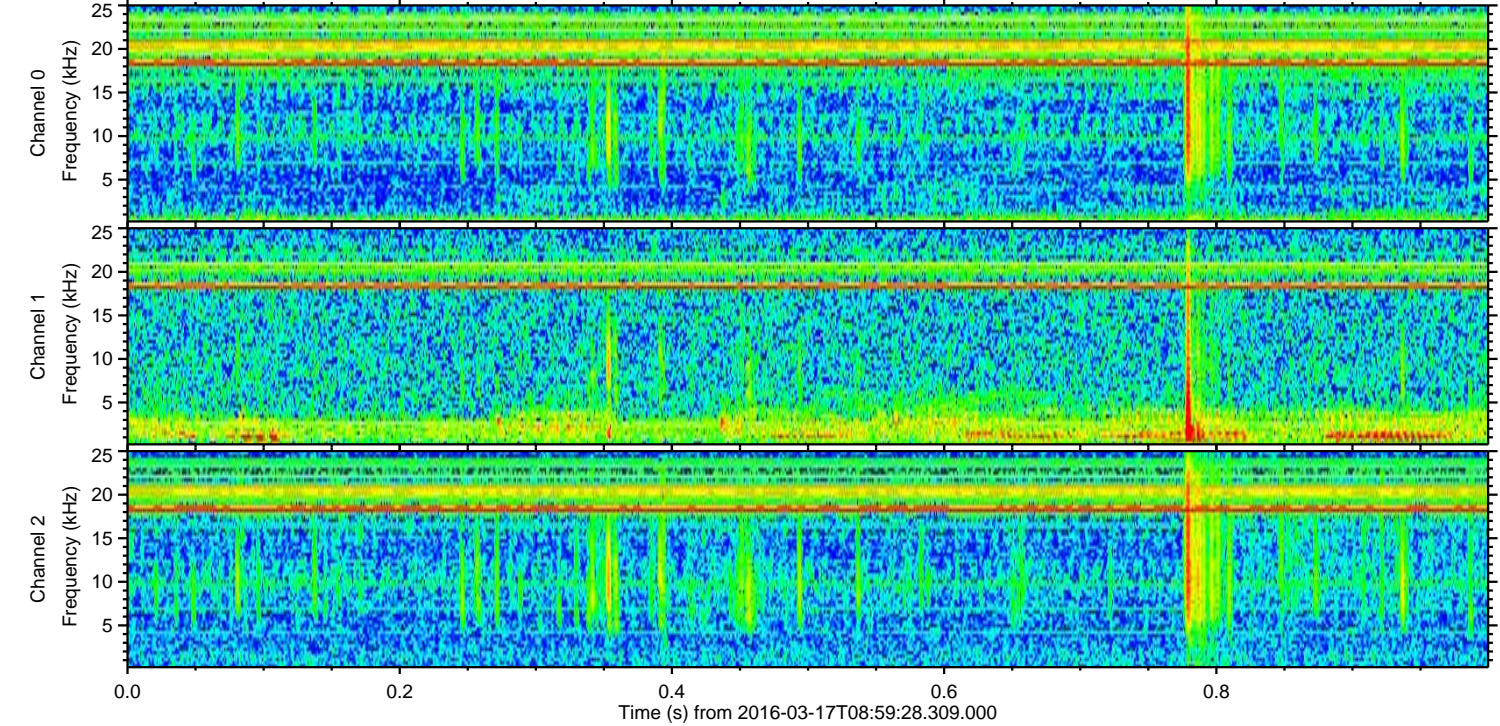
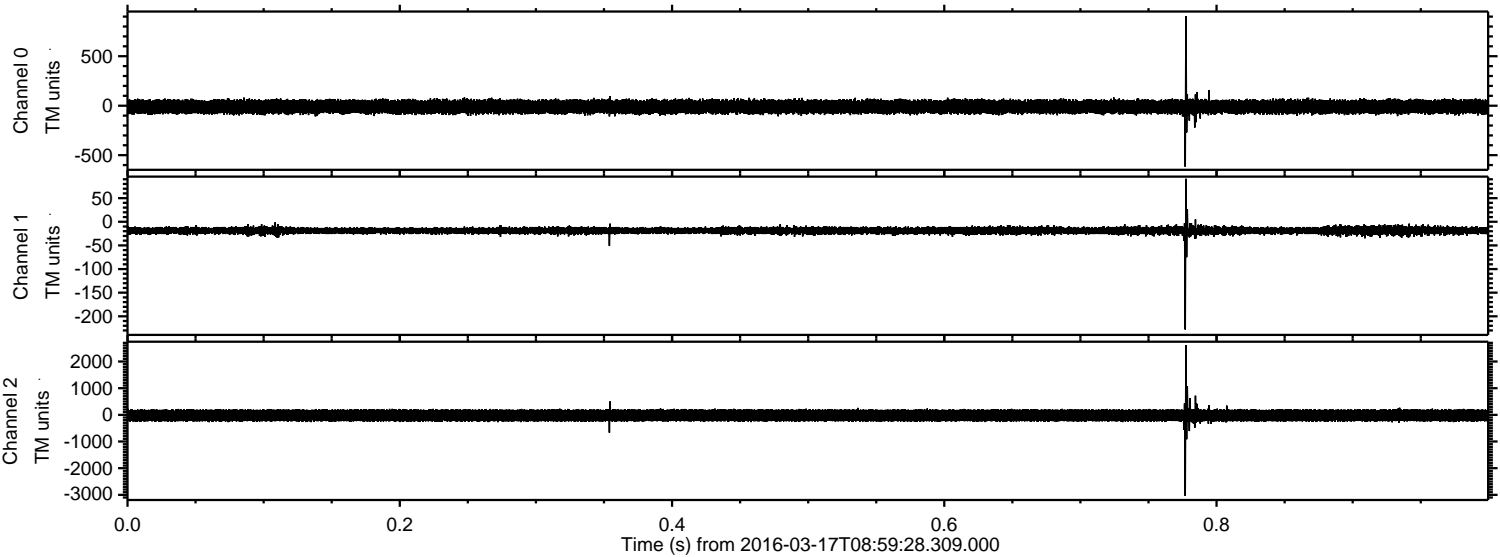

Processed Wed Apr 20 23:36:44 2016 by ELM ver.2012-10-06 from 001_elm20160317_085927__dat00.bin

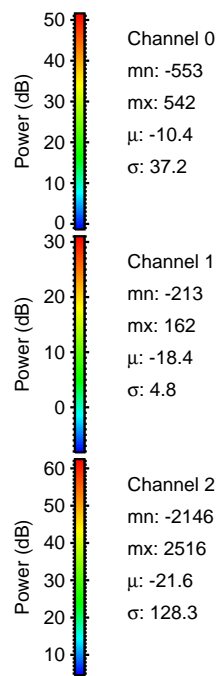
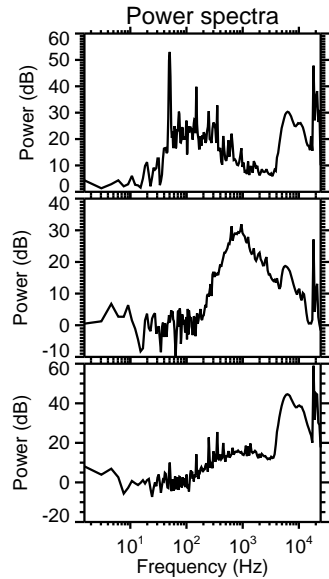
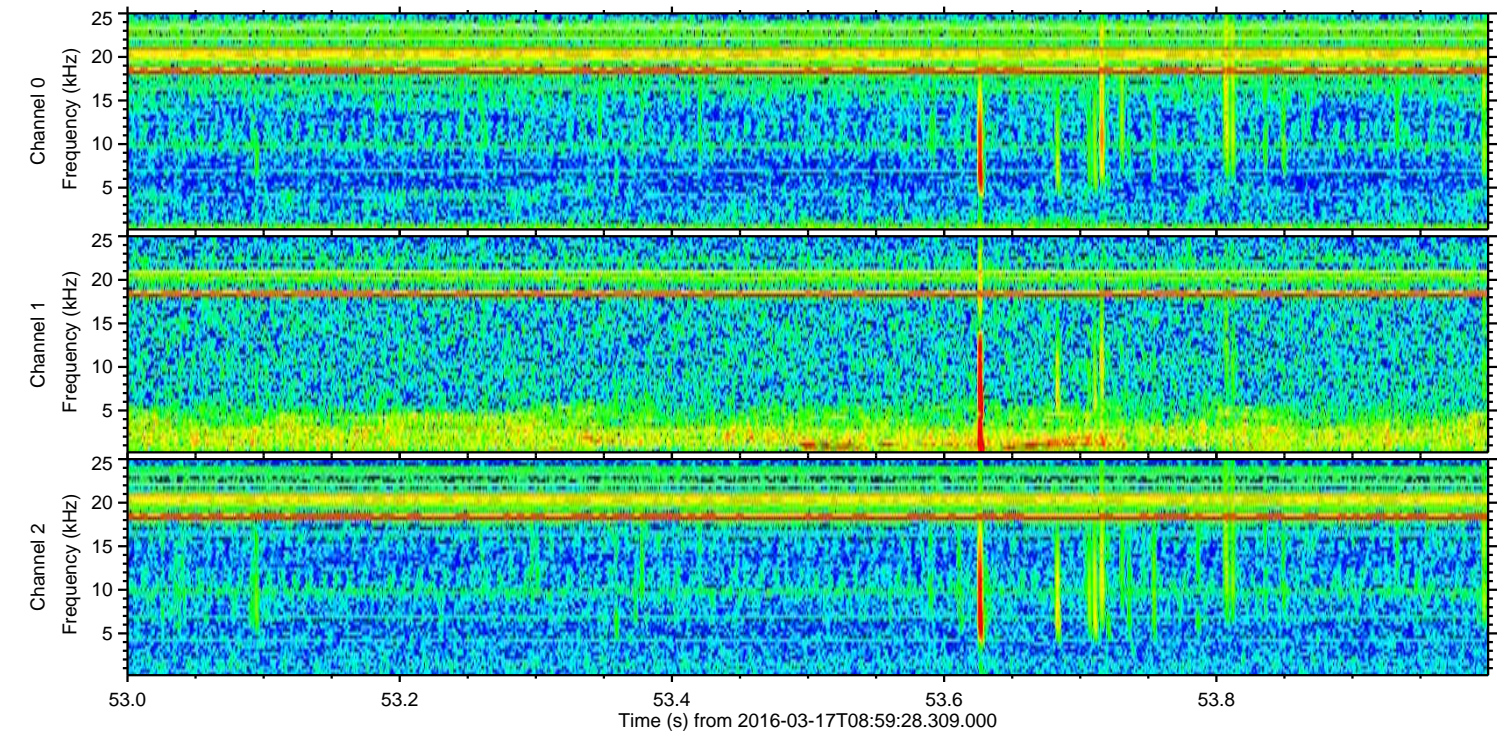
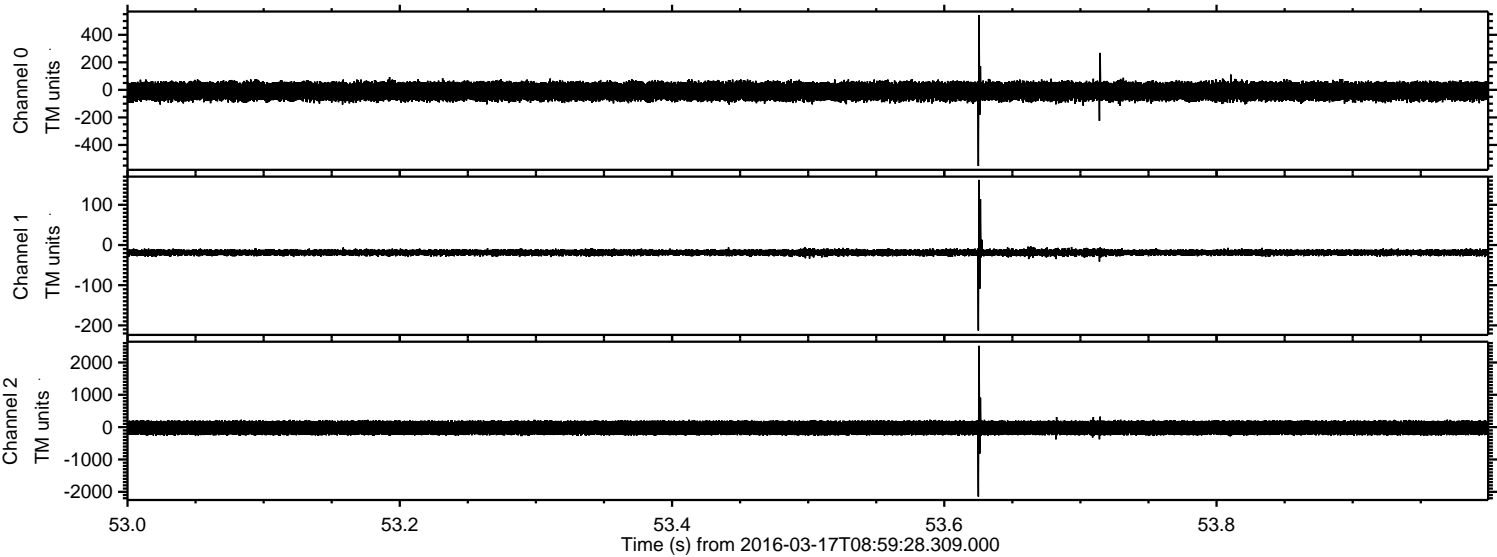

Processed Wed Apr 20 23:36:45 2016 by ELM ver.2012-10-06 from 001__elm20160317_085927__dat00.bin

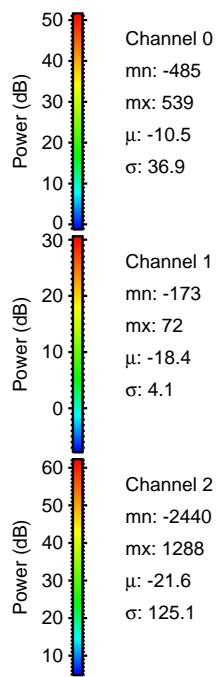
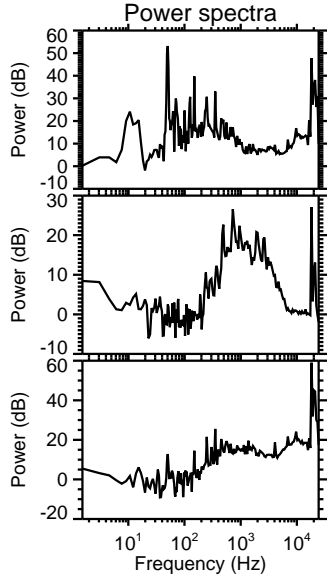
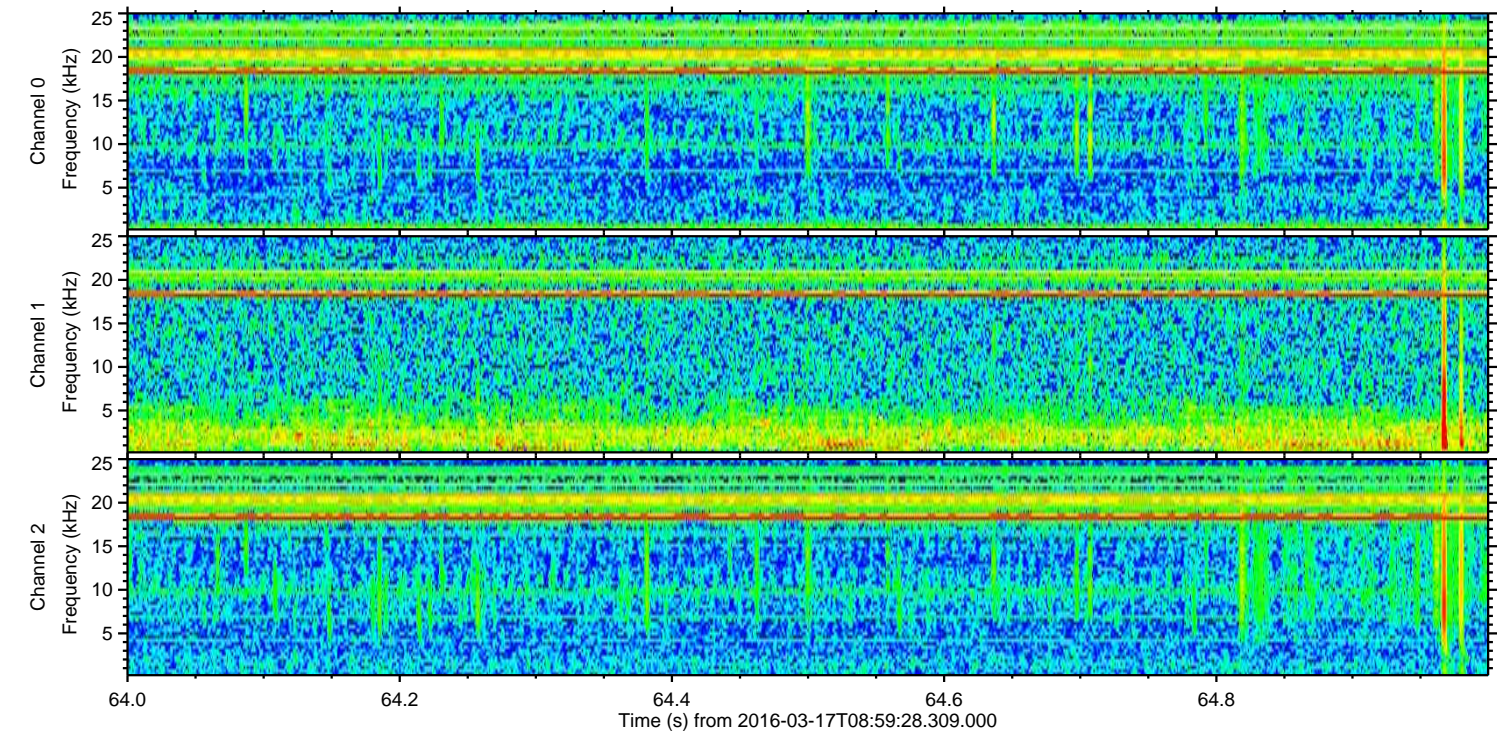
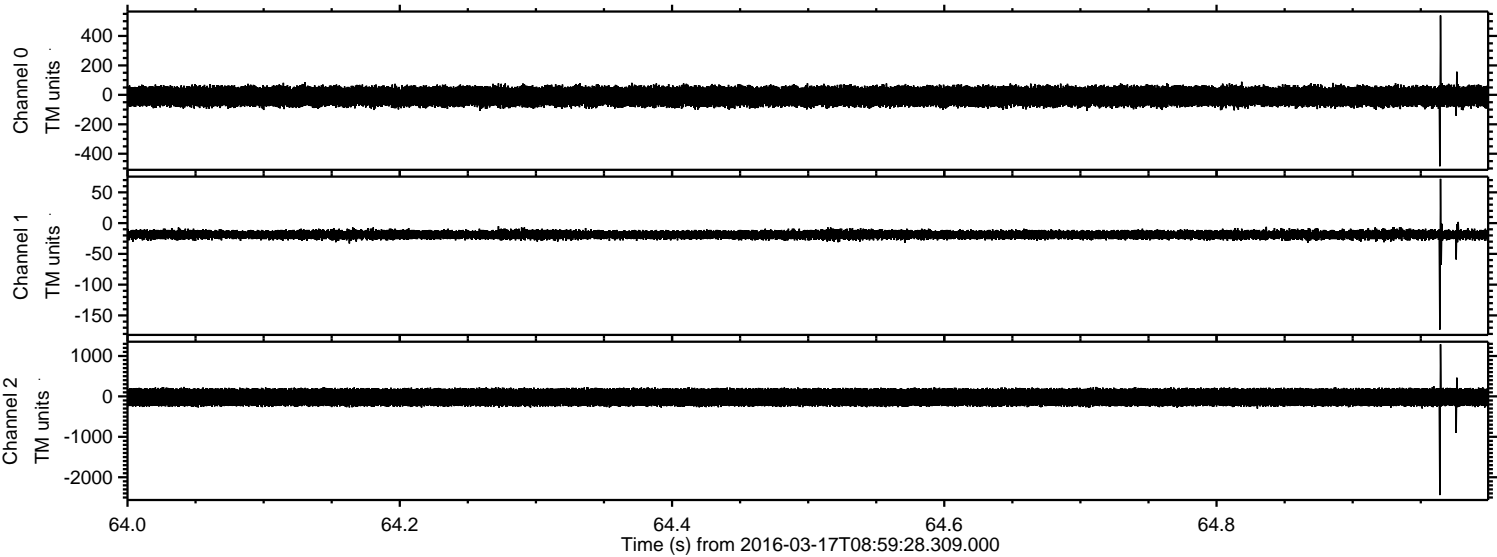

Channel 0
mn: -485
mx: 539
 μ : -10.5
 σ : 36.9

Channel 1
mn: -173
mx: 72
 μ : -18.4
 σ : 4.1

Channel 2
mn: -2440
mx: 1288
 μ : -21.6
 σ : 125.1

Processed Wed Apr 20 23:36:46 2016 by ELM ver.2012-10-06 from 001__elm20160317_085927__dat00.bin

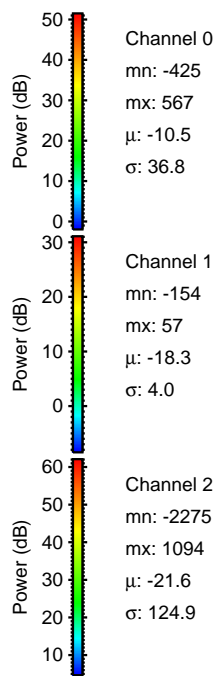
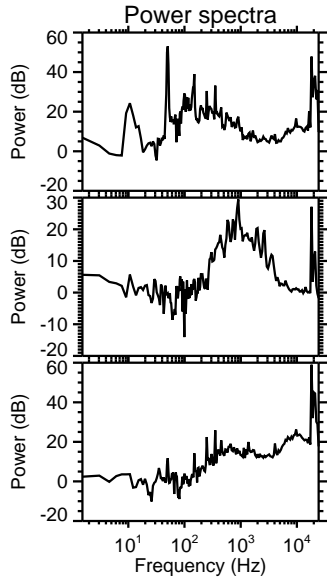
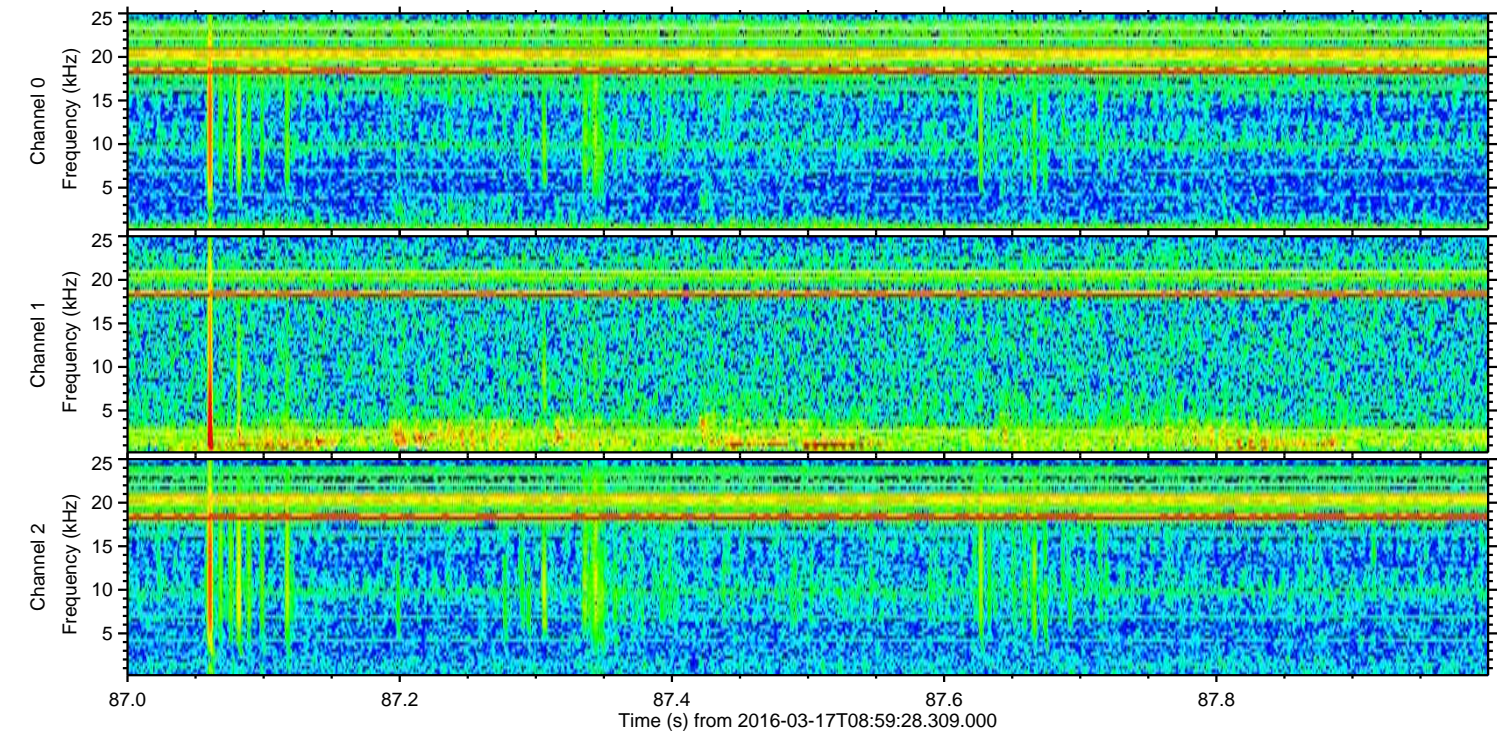
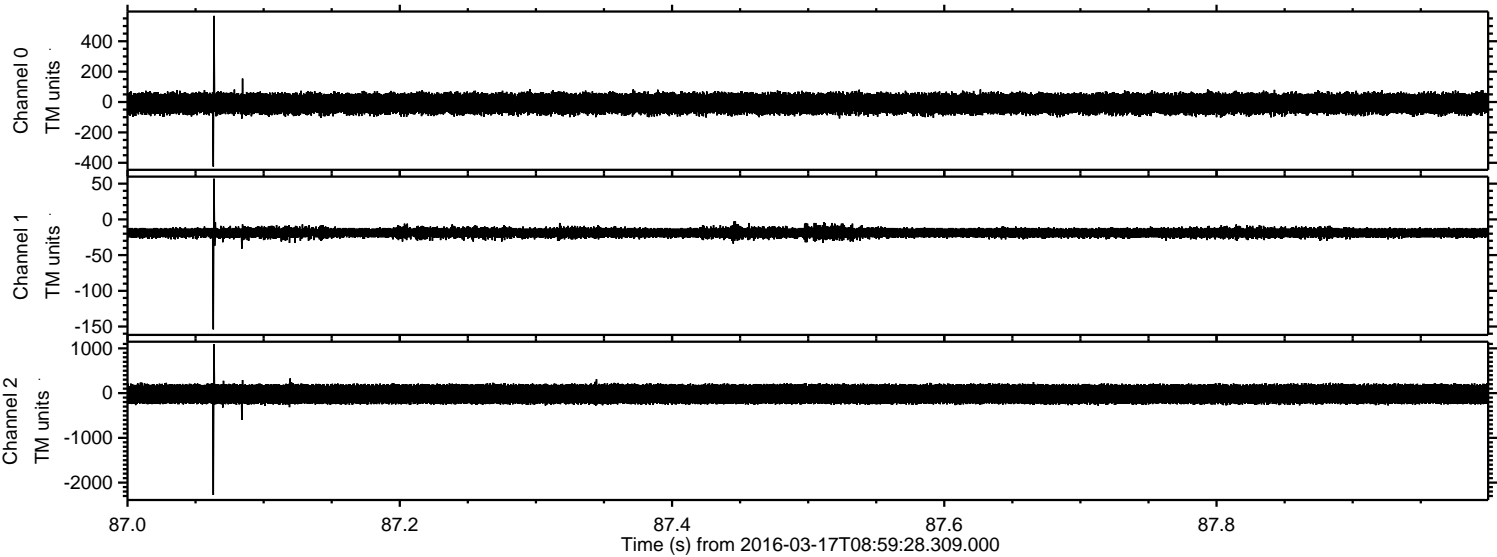

ELMAVAN 3D WAVEFORMS (Measured data sampled at 50 kHz) 51000 packets of 144 samples from 2016-03-17T08:59:28.309.000. Part 111/147

Processed Wed Apr 20 23:36:47 2016 by ELM ver.2012-10-06 from 001__elm20160317_085927__dat00.bin

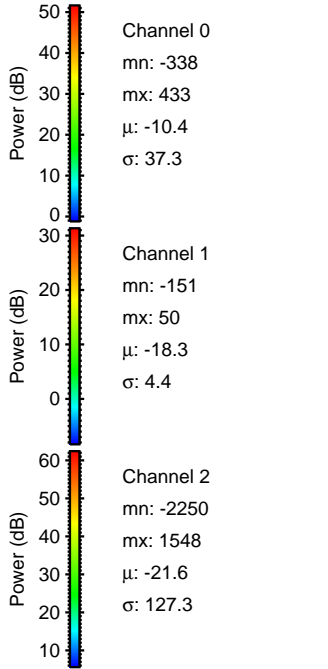
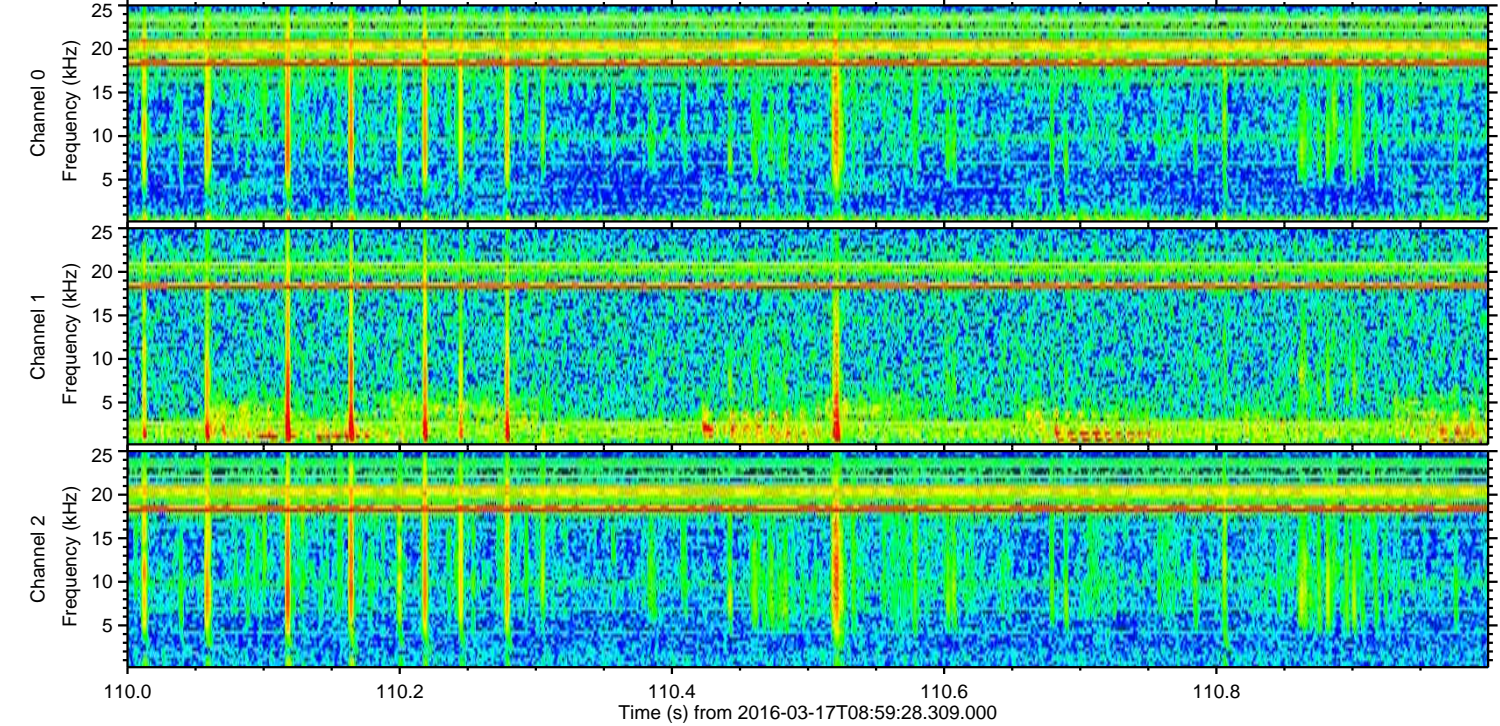
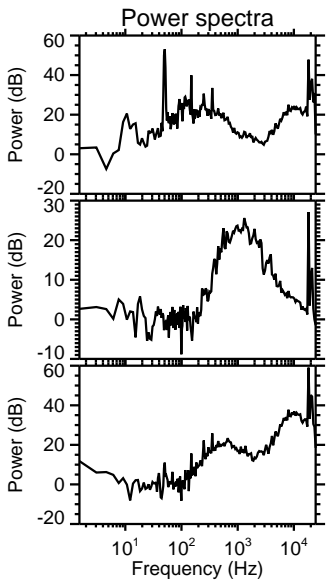
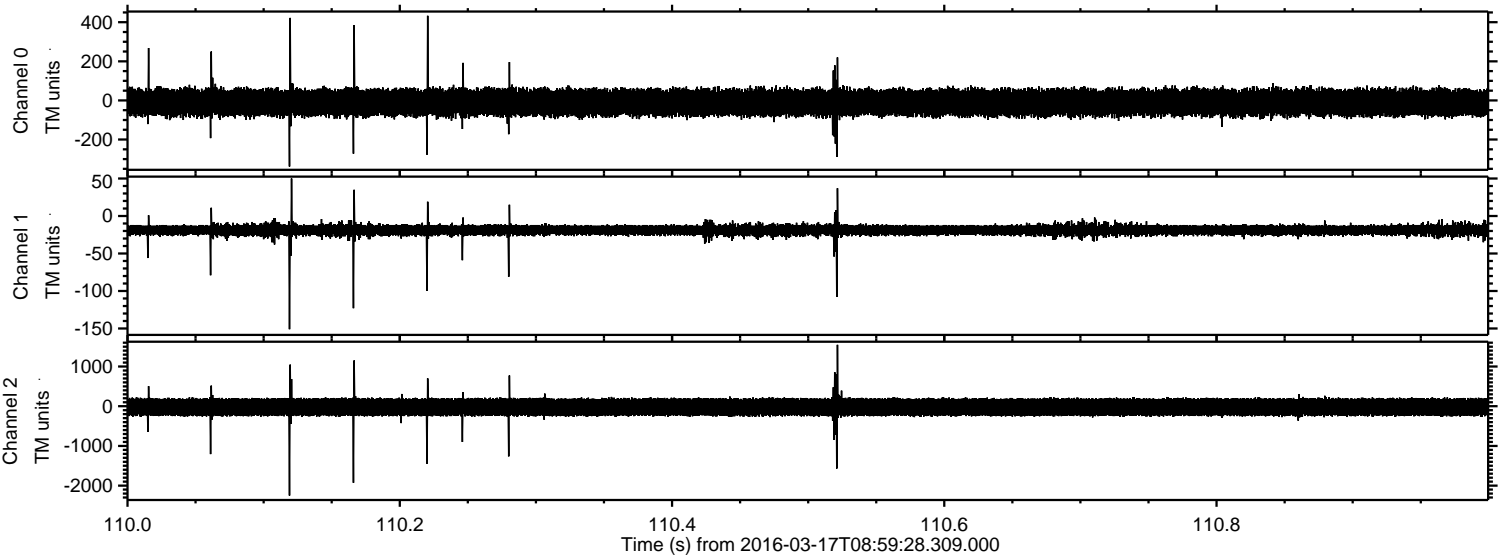

ELMAVAN 3D WAVEFORMS (Measured data sampled at 50 kHz) 51000 packets of 144 samples from 2016-03-17T08:59:28.309.000. Part 134/147

Processed Wed Apr 20 23:36:48 2016 by ELM ver.2012-10-06 from 001__elm20160317_085927__dat00.bin

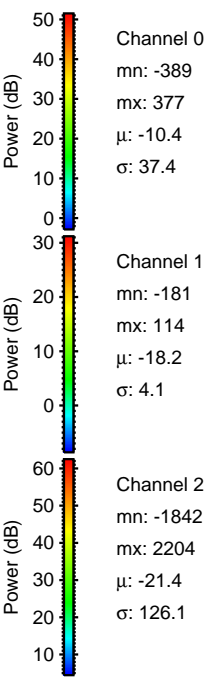
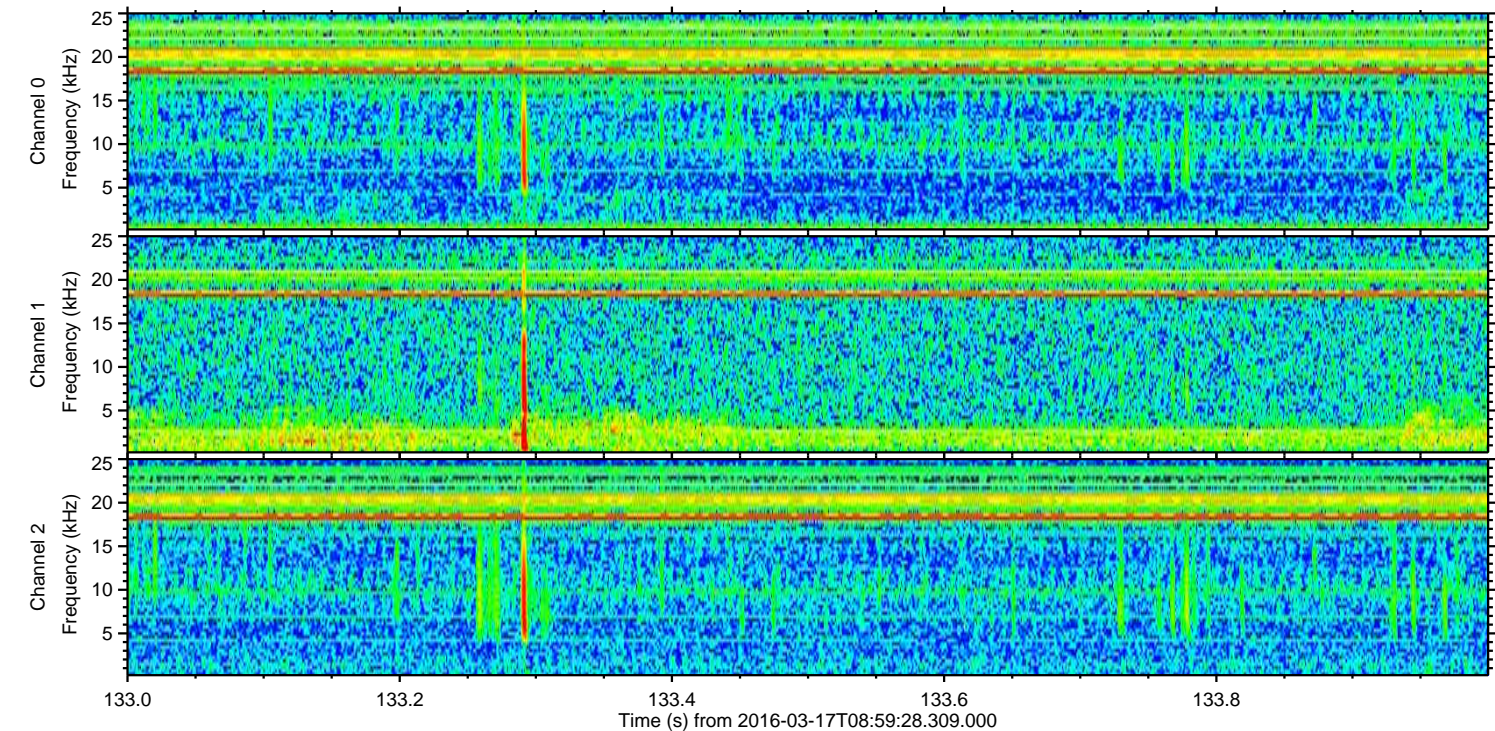
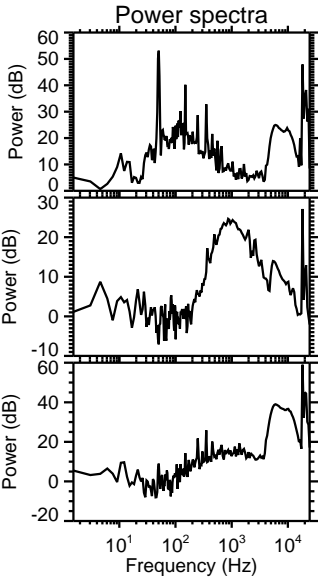
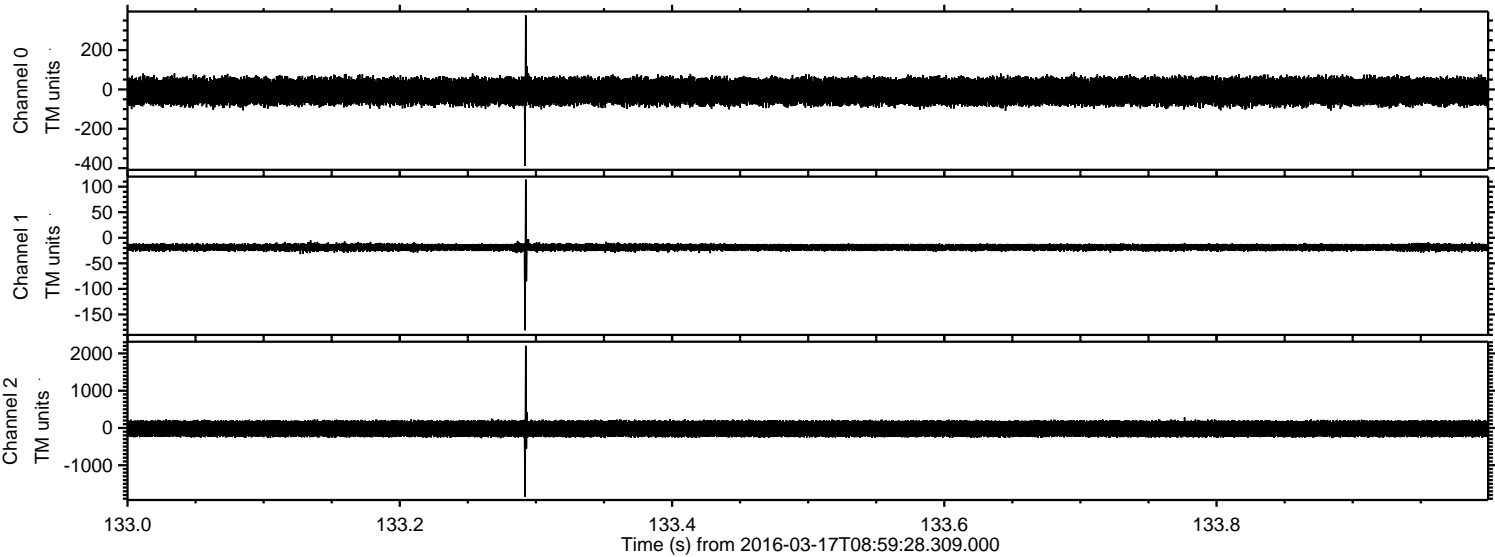

Channel 0
mn: -389
mx: 377
 μ : -10.4
 σ : 37.4

Channel 1
mn: -181
mx: 114
 μ : -18.2
 σ : 4.1

Channel 2
mn: -1842
mx: 2204
 μ : -21.4
 σ : 126.1

Processed Wed Apr 20 23:36:49 2016 by ELM ver.2012-10-06 from 001__elm20160317_085927__dat00.bin

