

ELMAVAN 3D WAVEFORMS (Measured data sampled at 50 kHz) 51000 packets of 144 samples from 2016-03-17T06:49:22.494.999.

Processed Wed Apr 20 23:09:27 2016 by ELM ver.2012-10-06 from 001__elm20160317_064921__dat00.bin

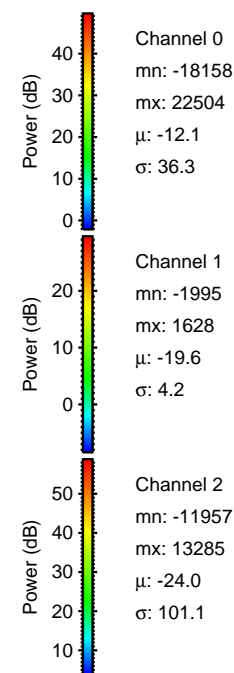

Processed Wed Apr 20 23:09:40 2016 by ELM ver.2012-10-06 from 001__elm20160317_064921__dat00.bin

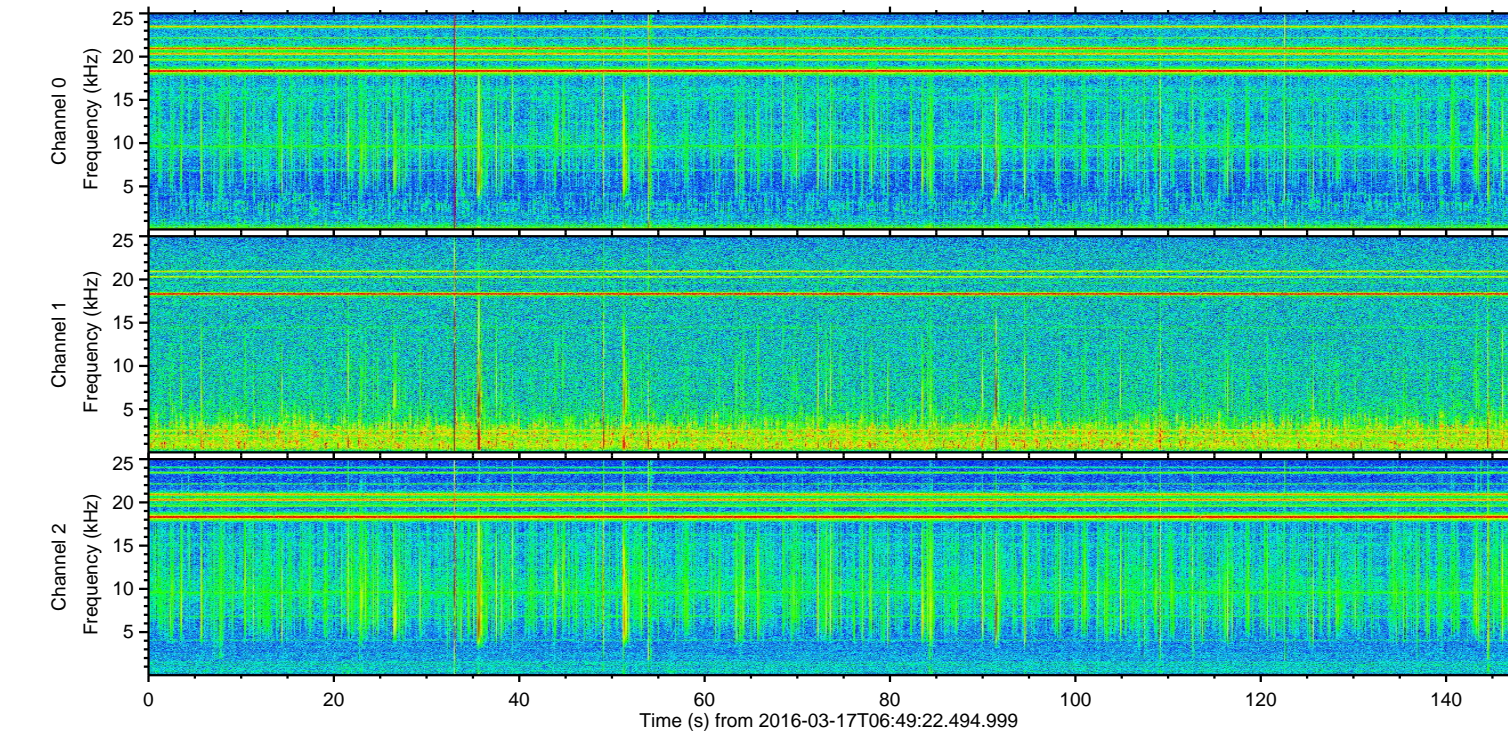
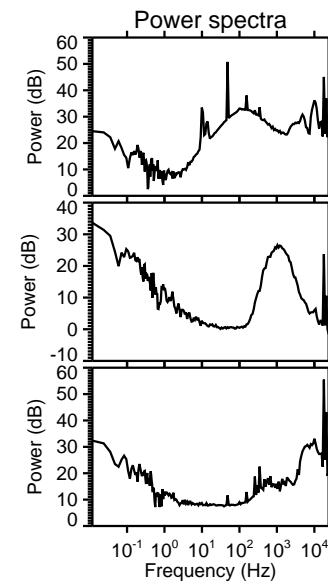
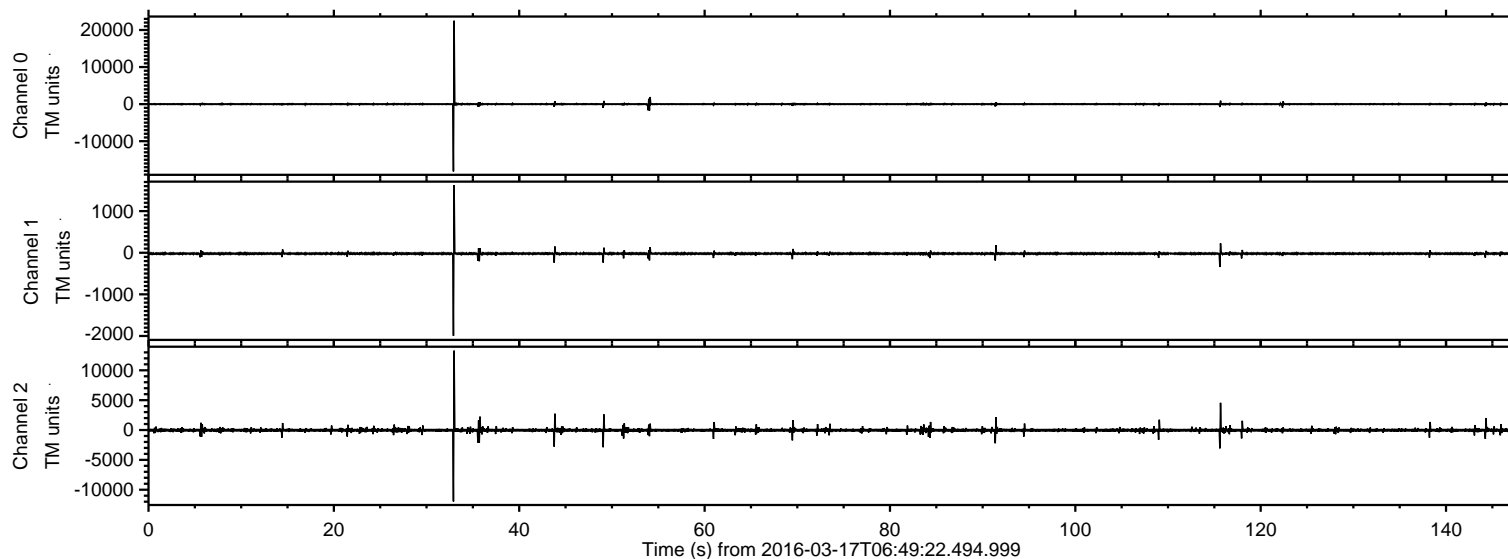
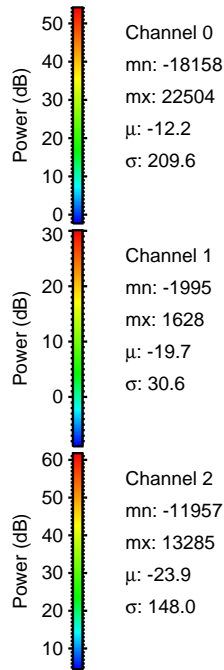
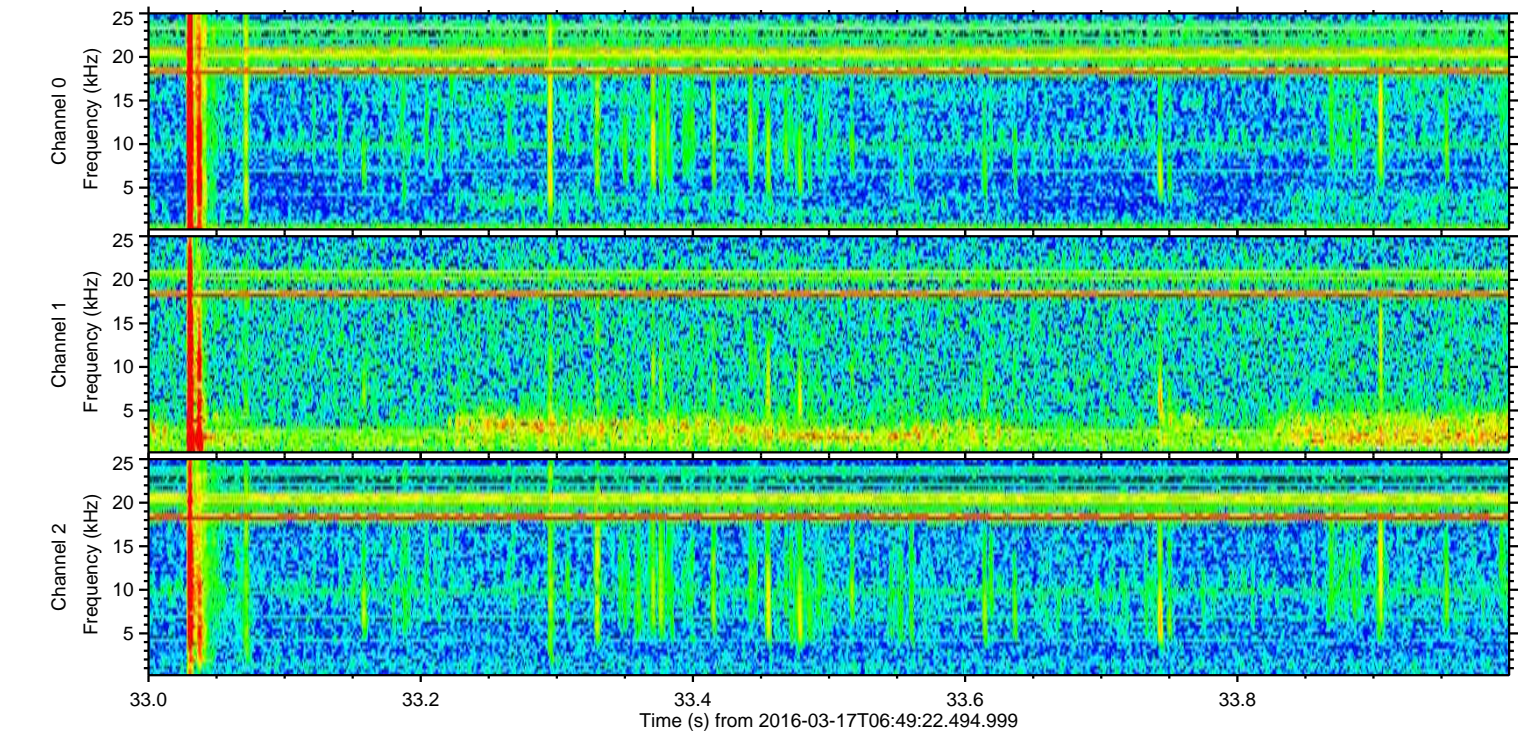
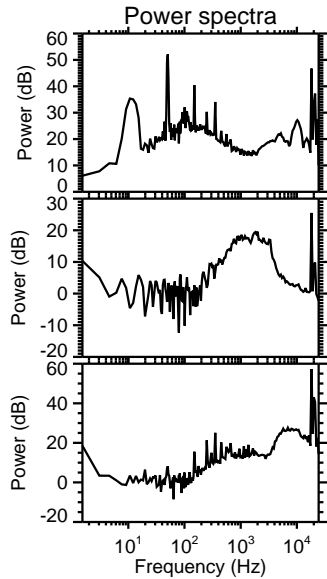
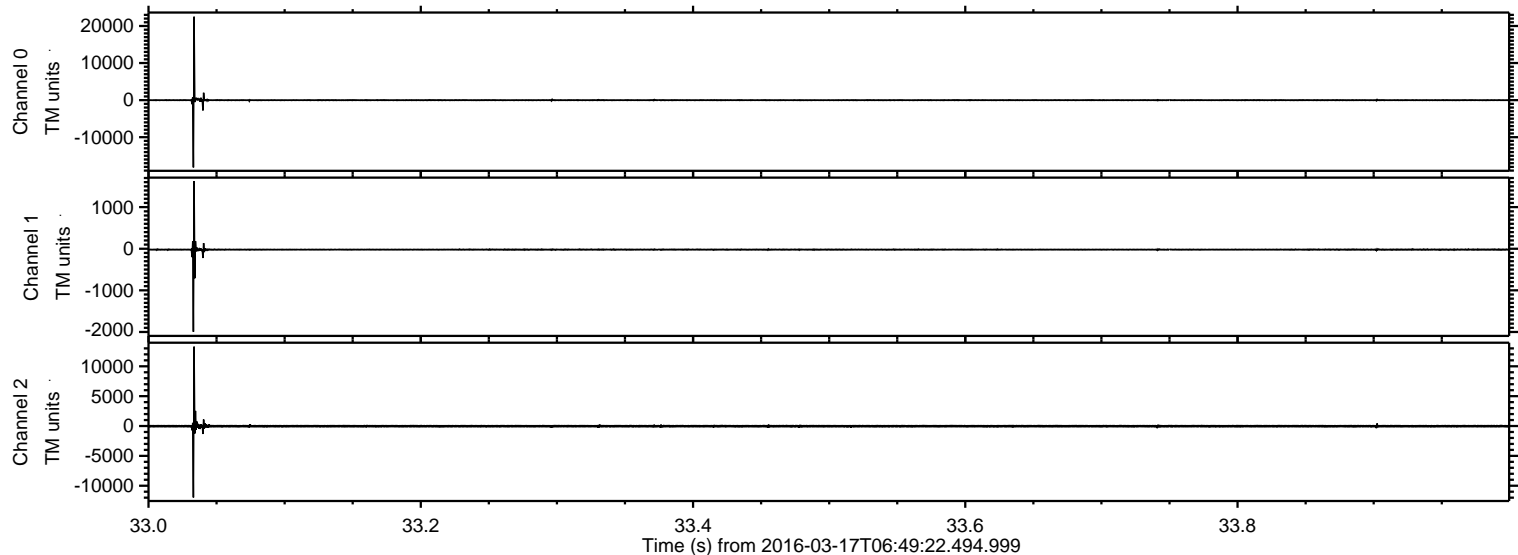

ELMAVAN 3D WAVEFORMS (Measured data sampled at 50 kHz) 51000 packets of 144 samples from 2016-03-17T06:49:22.494.999. Part 116/147

Processed Wed Apr 20 23:09:41 2016 by ELM ver.2012-10-06 from 001__elm20160317_064921__dat00.bin

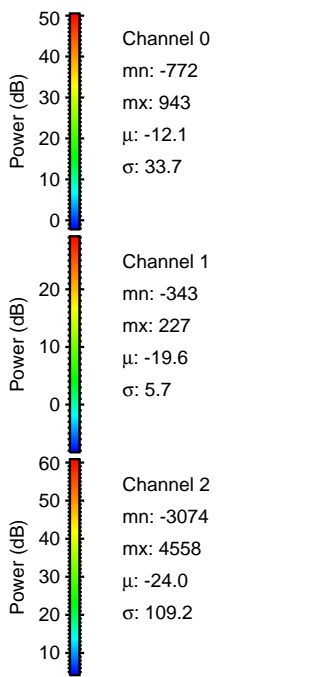
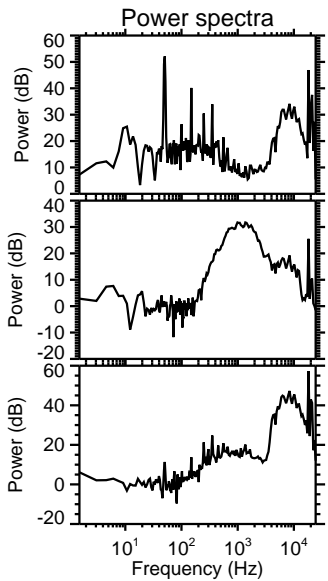
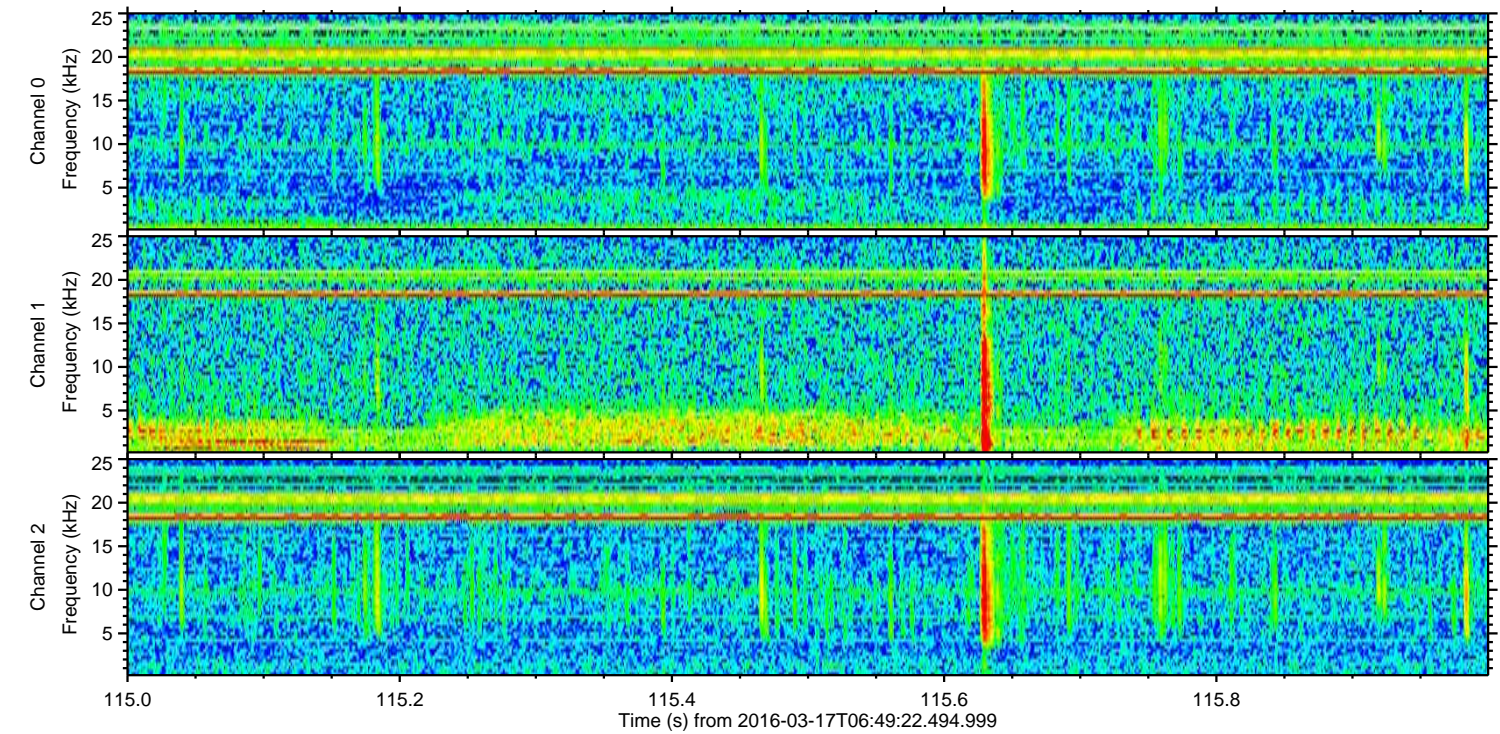
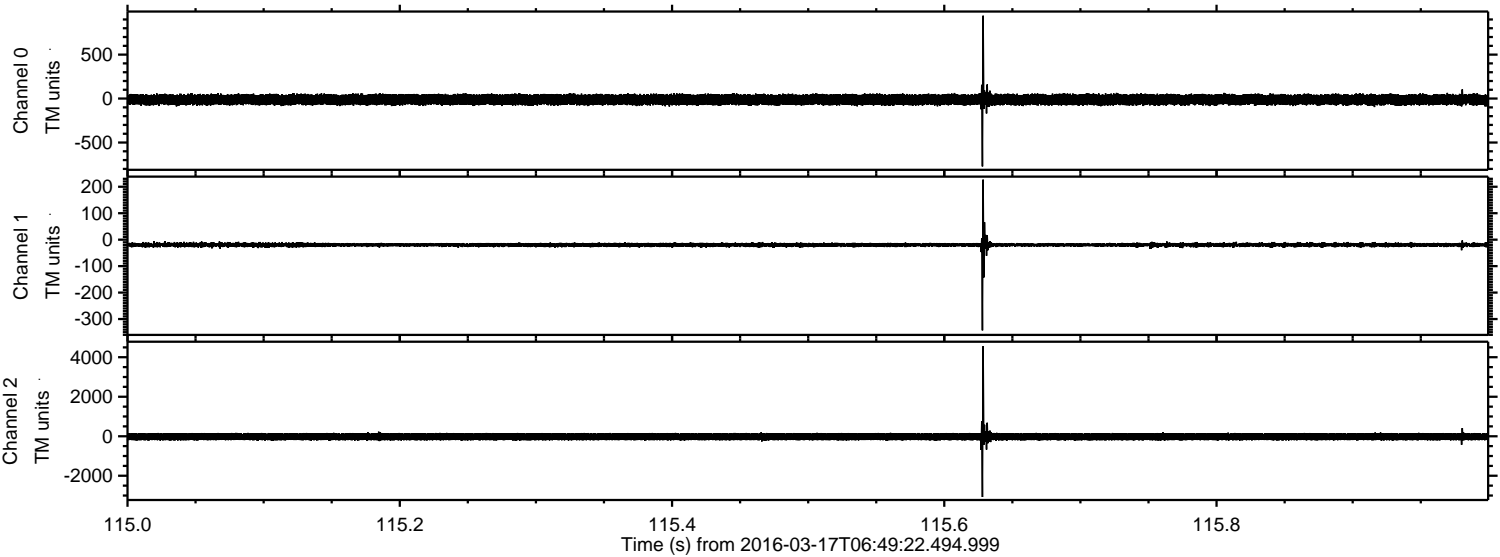

Processed Wed Apr 20 23:09:42 2016 by ELM ver.2012-10-06 from 001__elm20160317_064921__dat00.bin

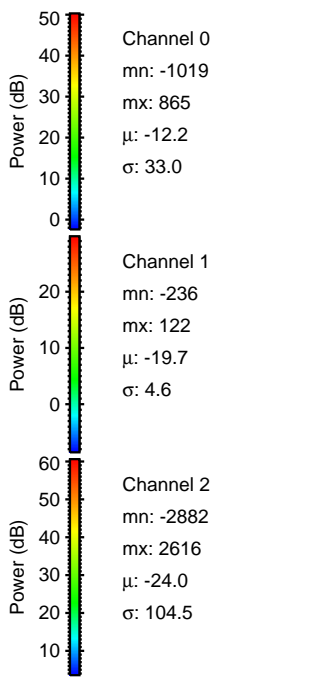
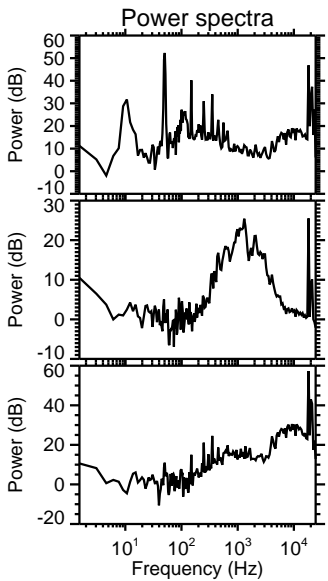
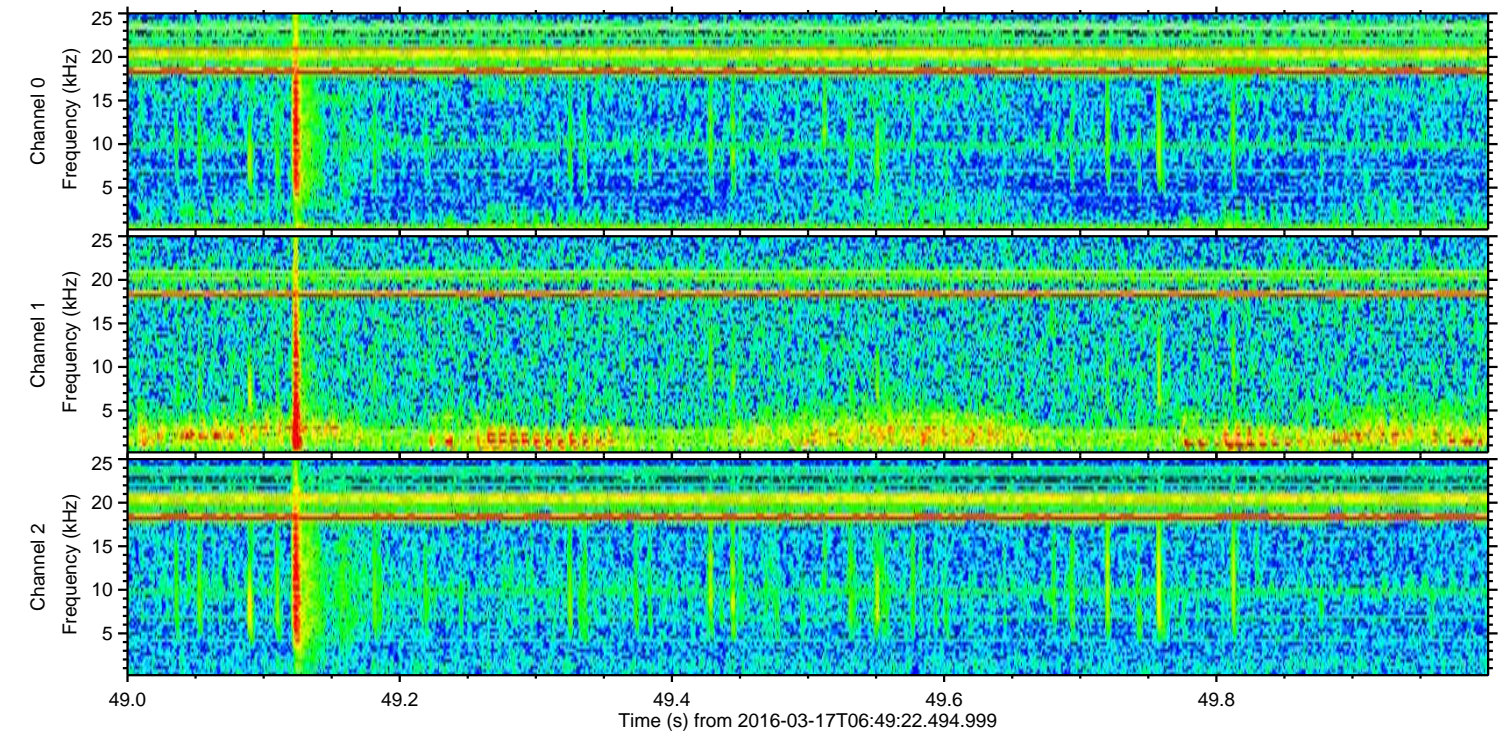
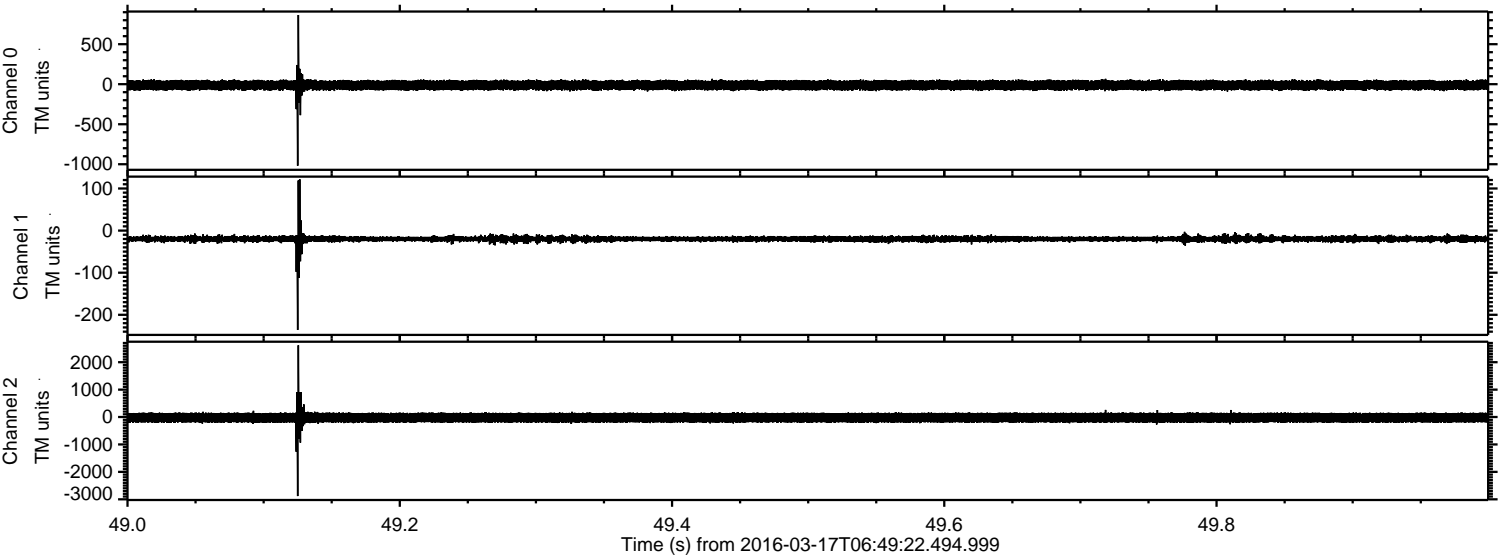

Processed Wed Apr 20 23:09:43 2016 by ELM ver.2012-10-06 from 001_elm20160317_064921__dat00.bin

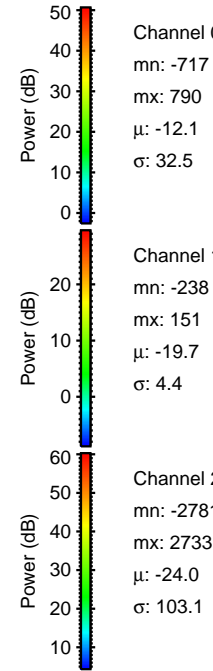
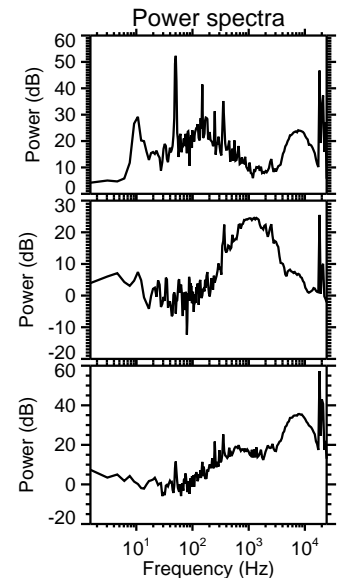
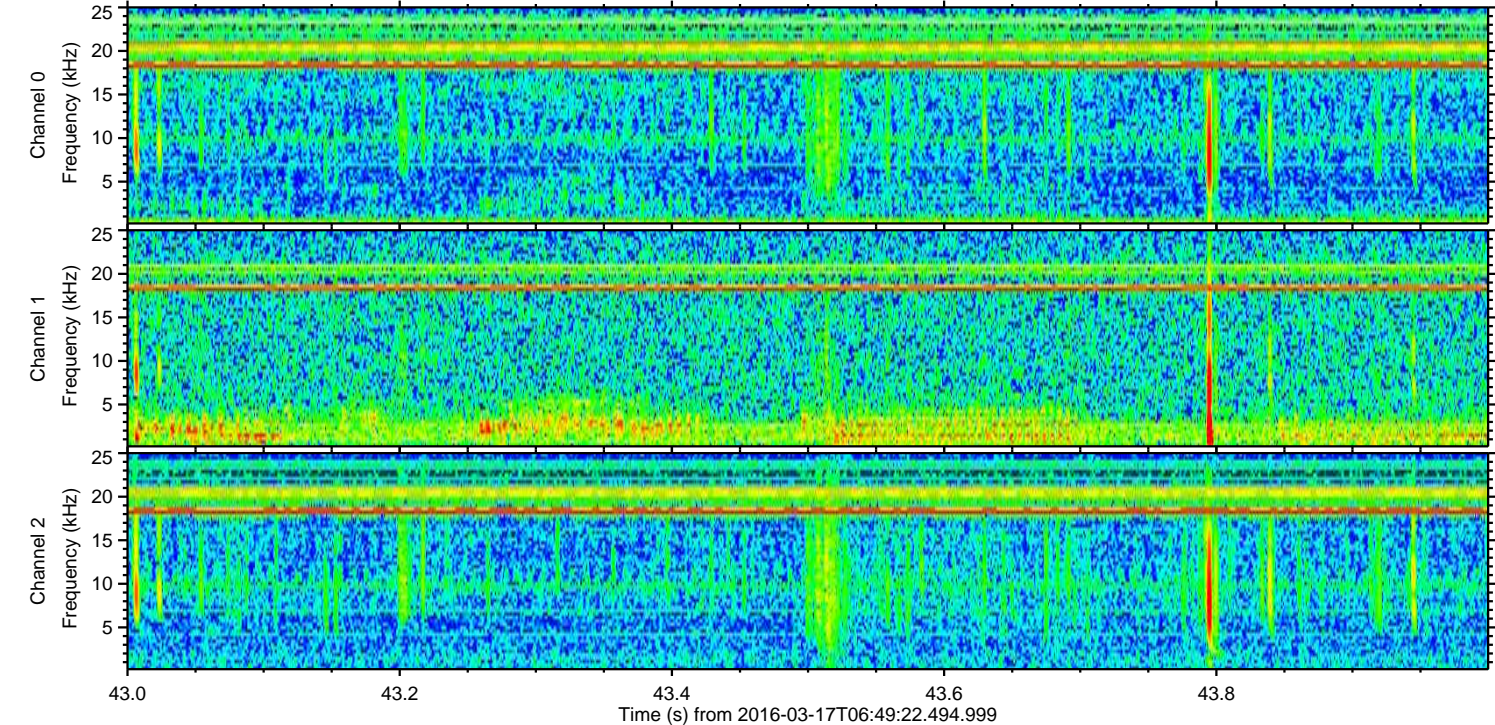
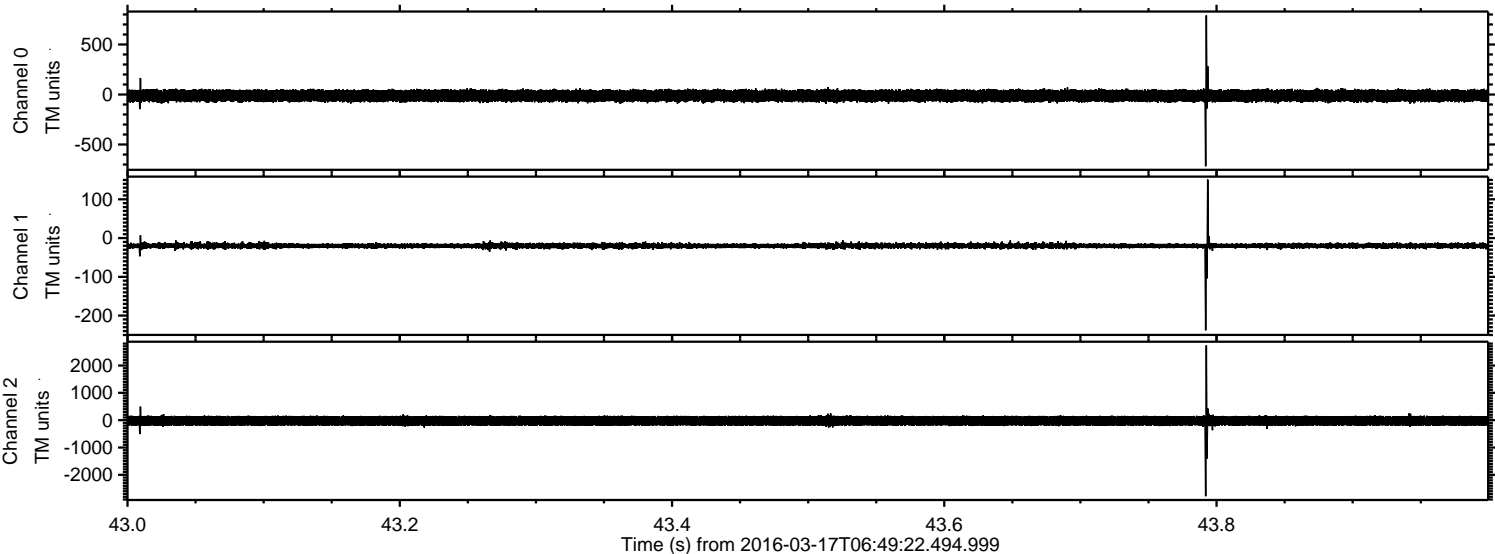

Channel 0
mn: -717
mx: 790
 μ : -12.1
 σ : 32.5

Channel 1
mn: -238
mx: 151
 μ : -19.7
 σ : 4.4

Channel 2
mn: -2781
mx: 2733
 μ : -24.0
 σ : 103.1

Processed Wed Apr 20 23:09:43 2016 by ELM ver.2012-10-06 from 001__elm20160317_064921__dat00.bin

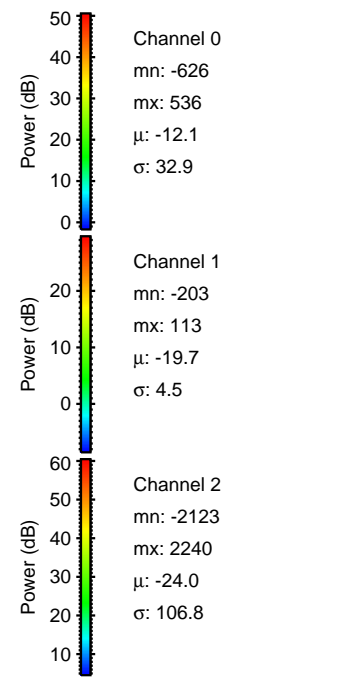
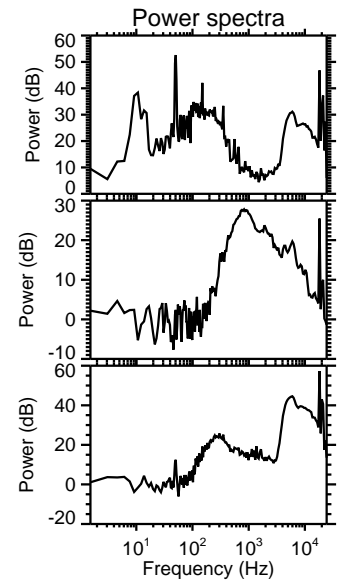
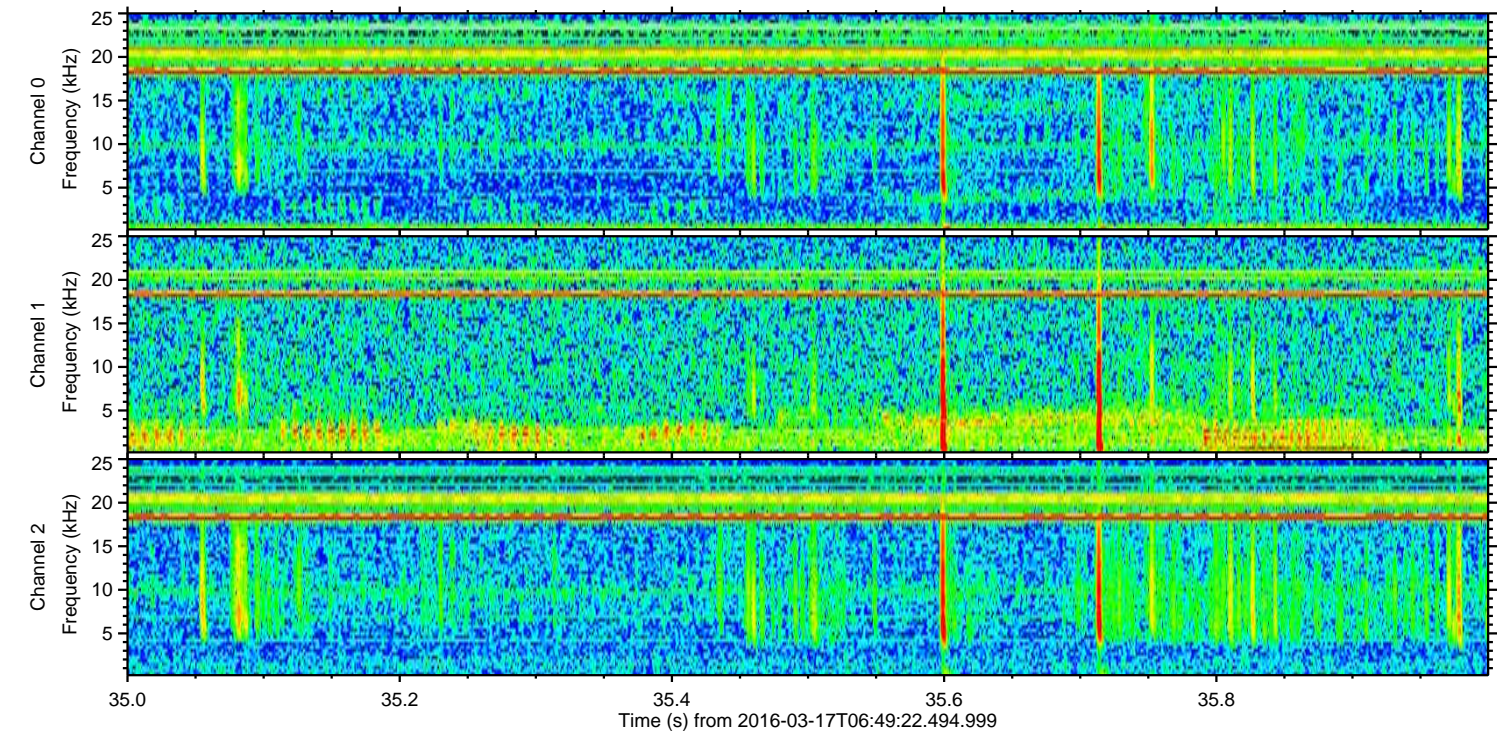
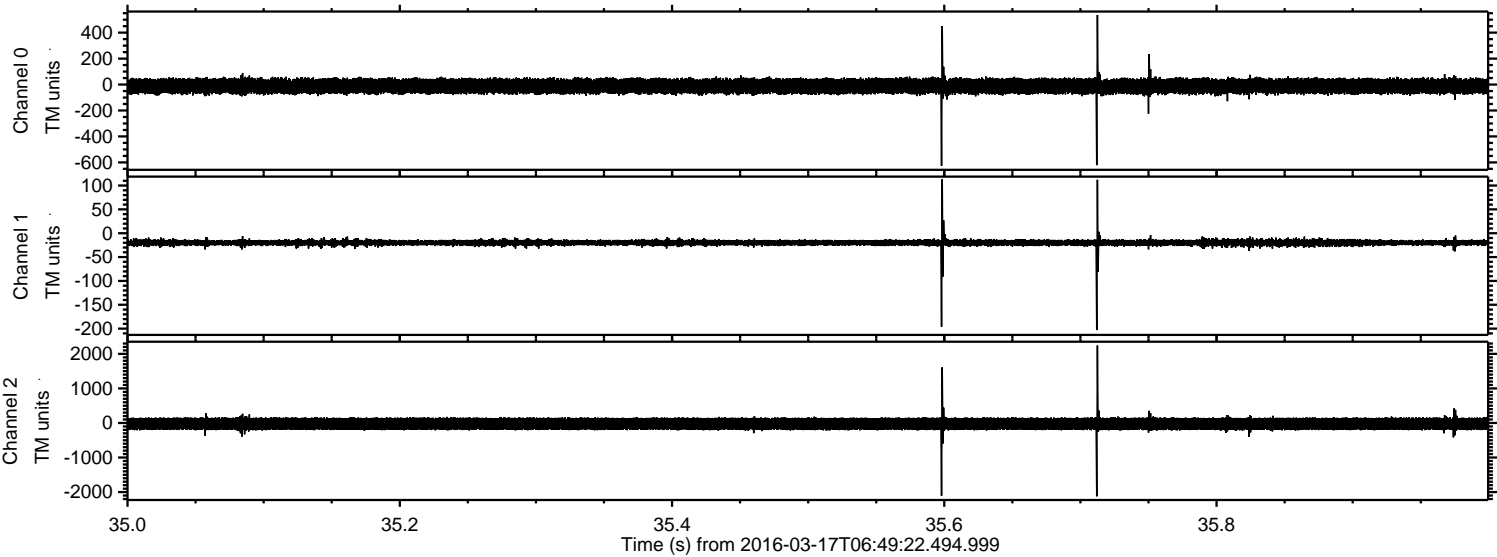

Processed Wed Apr 20 23:09:44 2016 by ELM ver.2012-10-06 from 001__elm20160317_064921__dat00.bin

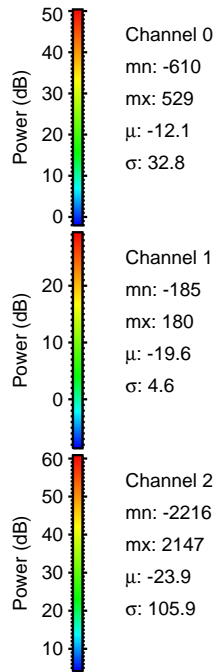
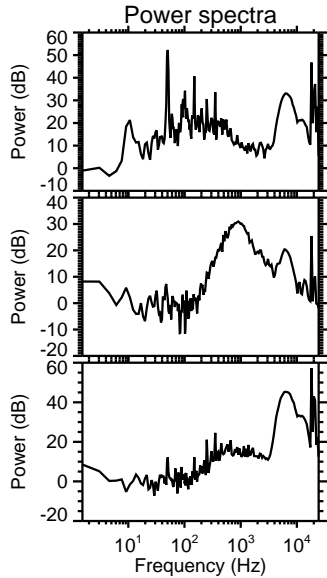
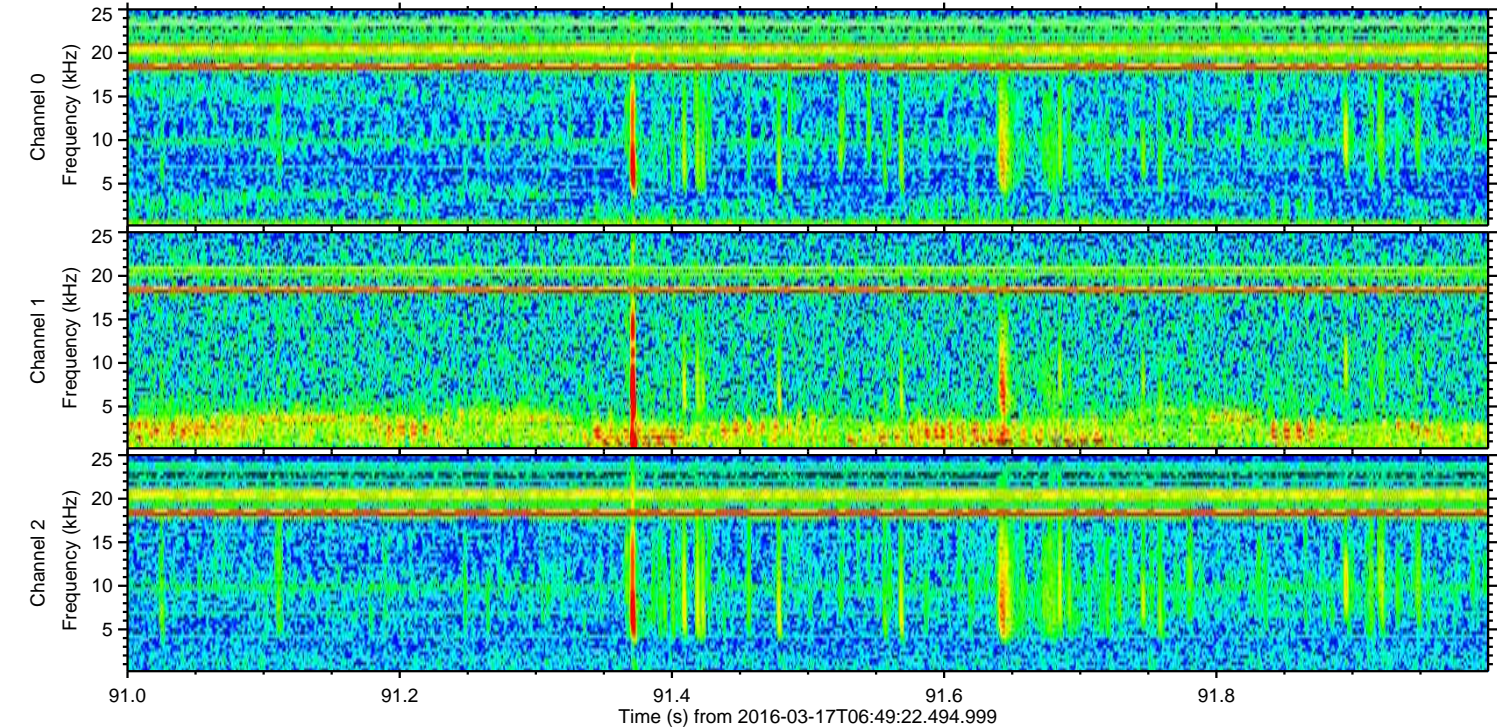
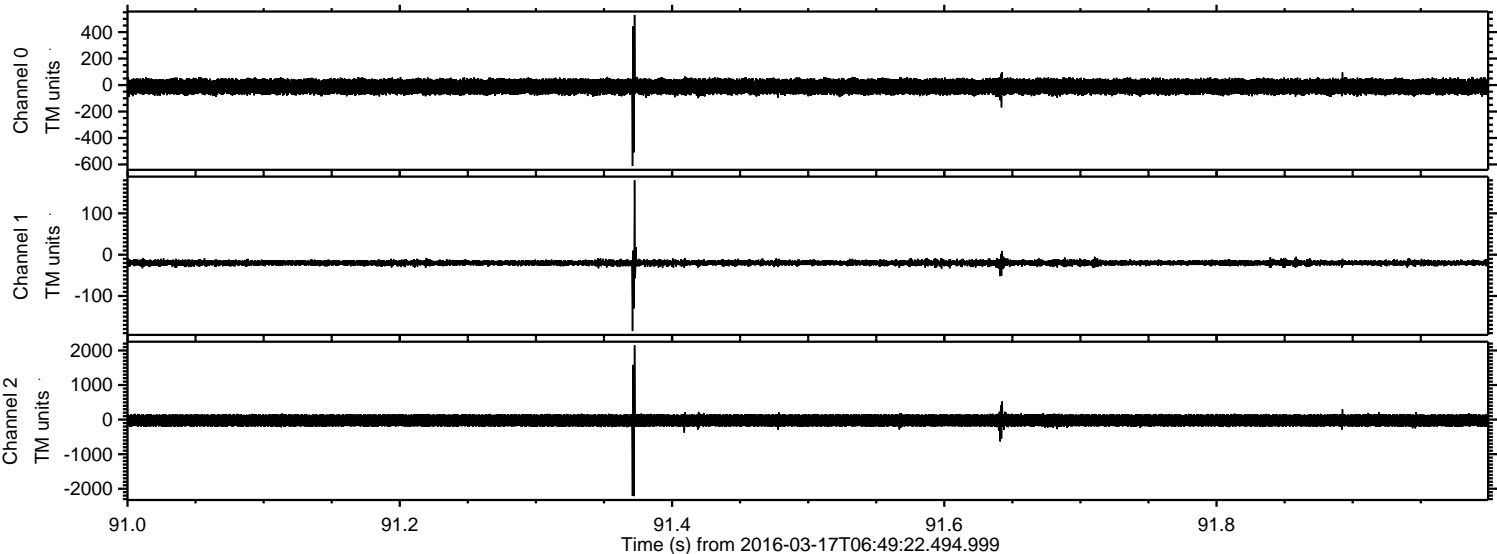

ELMAVAN 3D WAVEFORMS (Measured data sampled at 50 kHz) 51000 packets of 144 samples from 2016-03-17T06:49:22.494.999. Part 145/147

Processed Wed Apr 20 23:09:45 2016 by ELM ver.2012-10-06 from 001__elm20160317_064921__dat00.bin

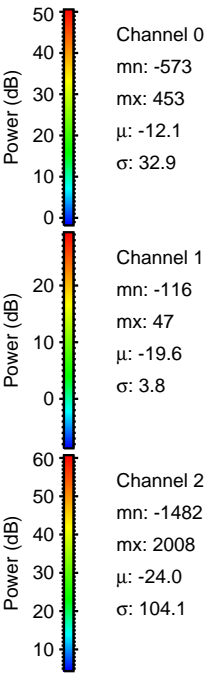
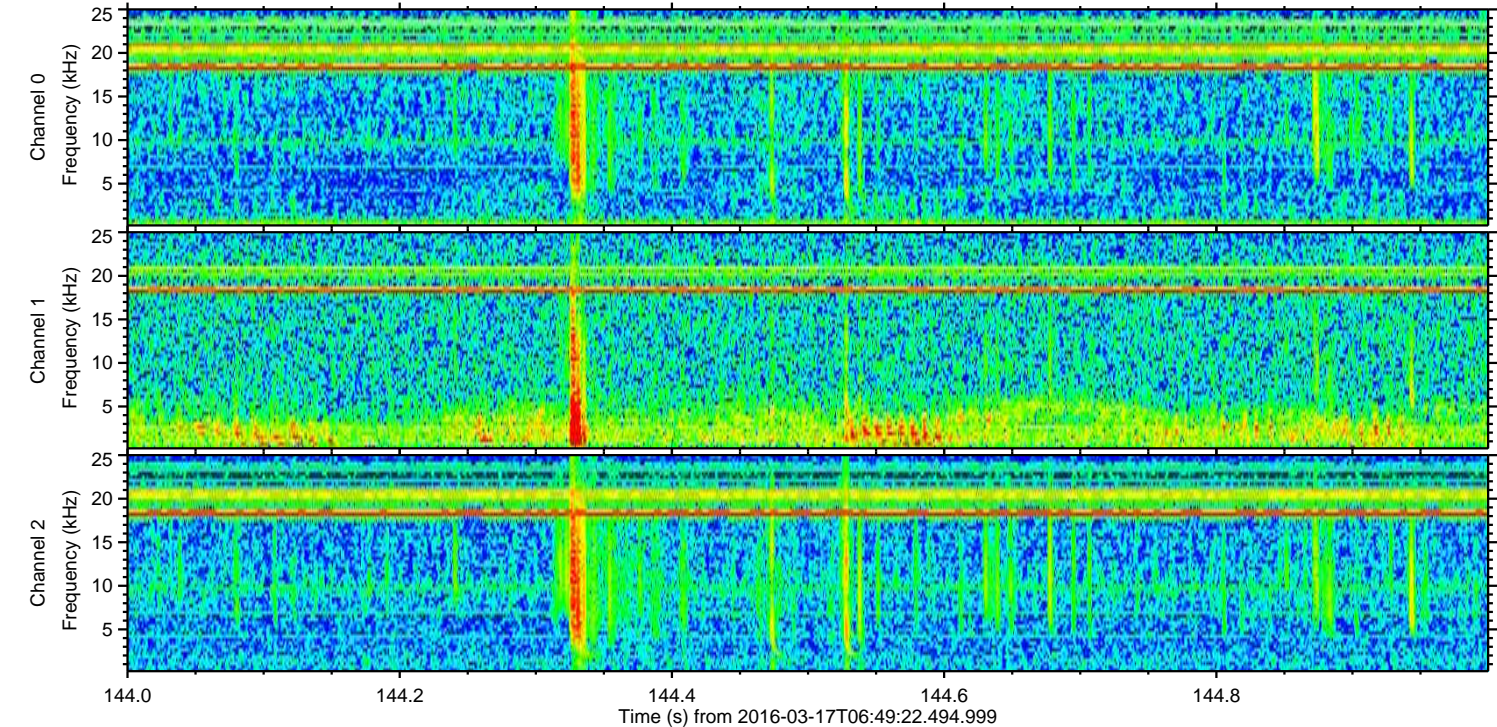
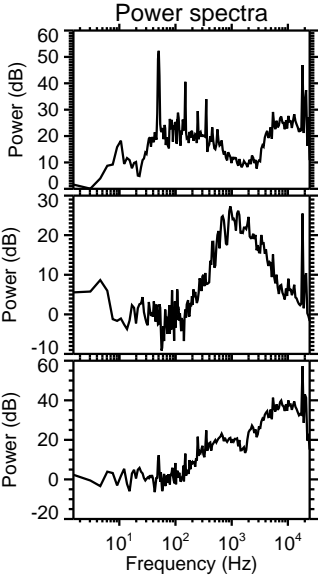
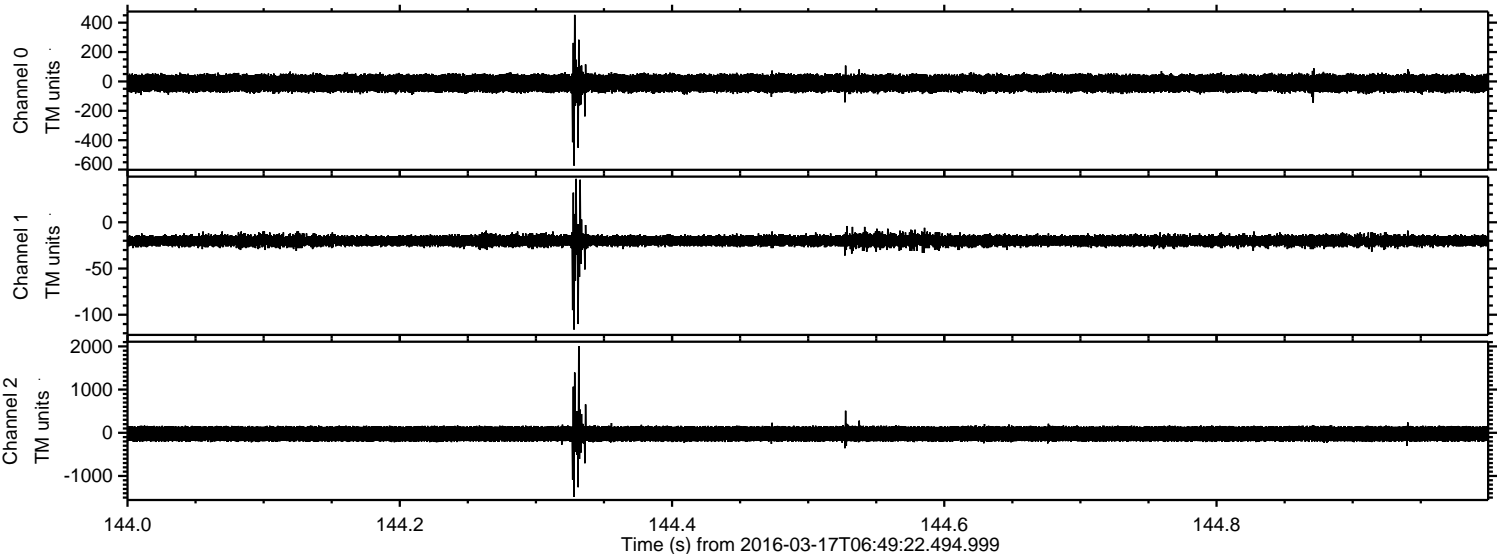

Processed Wed Apr 20 23:09:46 2016 by ELM ver.2012-10-06 from 001__elm20160317_064921__dat00.bin

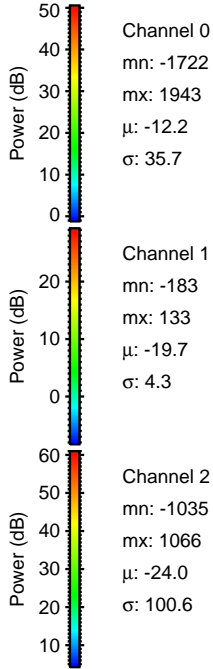
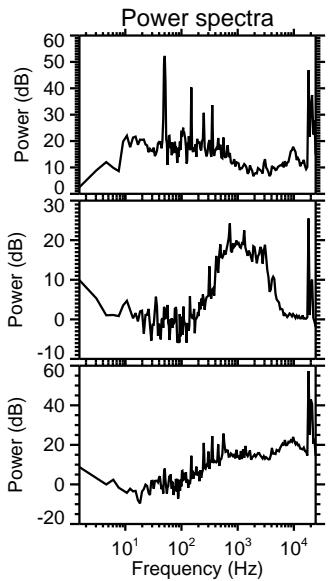
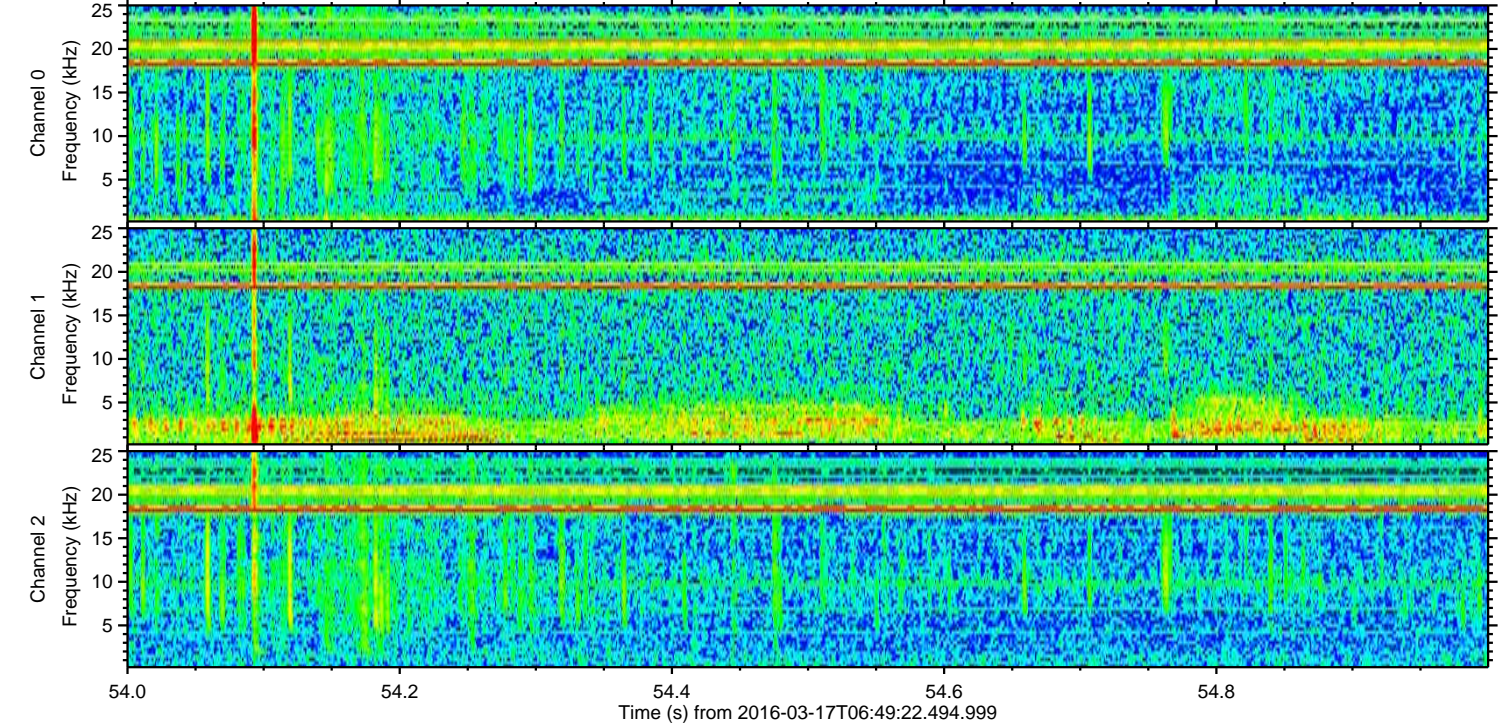
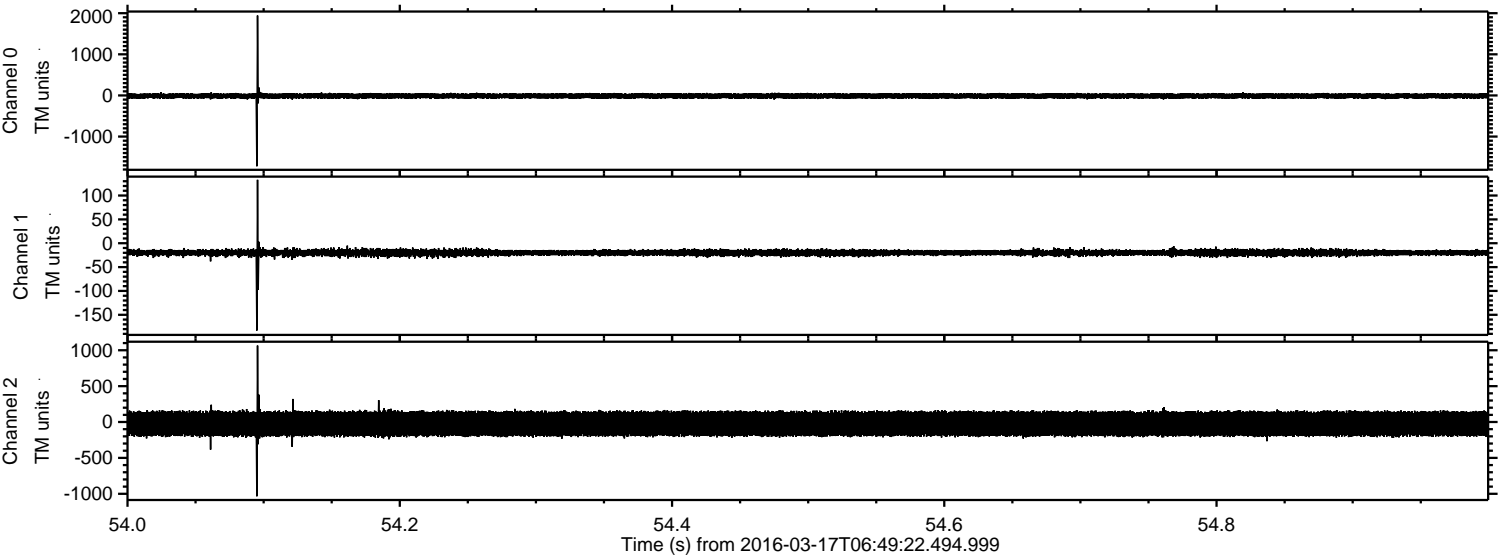

Processed Wed Apr 20 23:09:47 2016 by ELM ver.2012-10-06 from 001_elm20160317_064921__dat00.bin

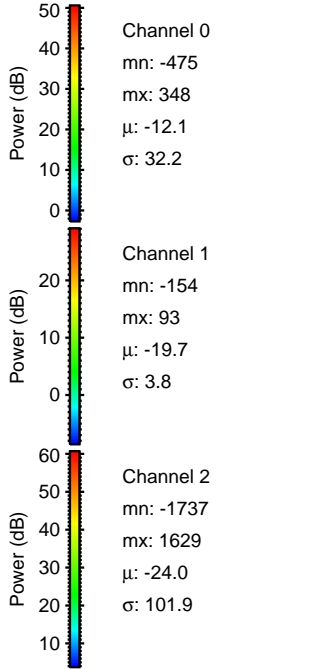
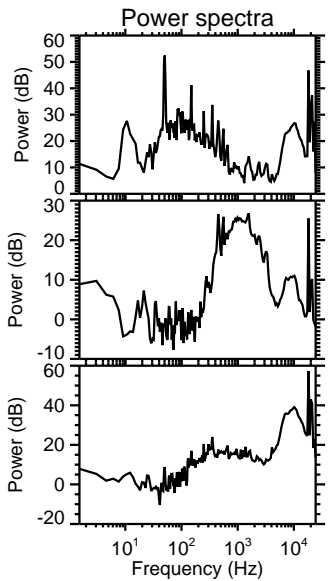
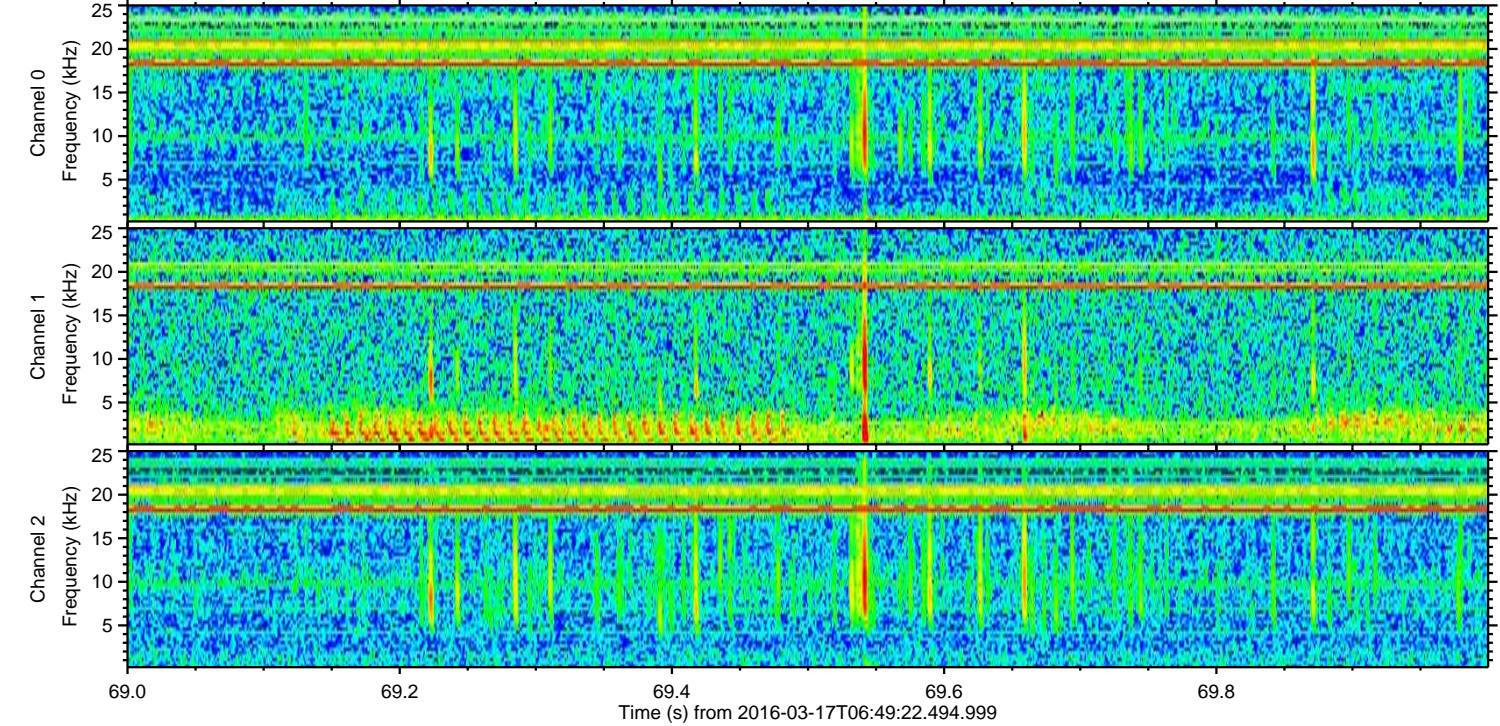
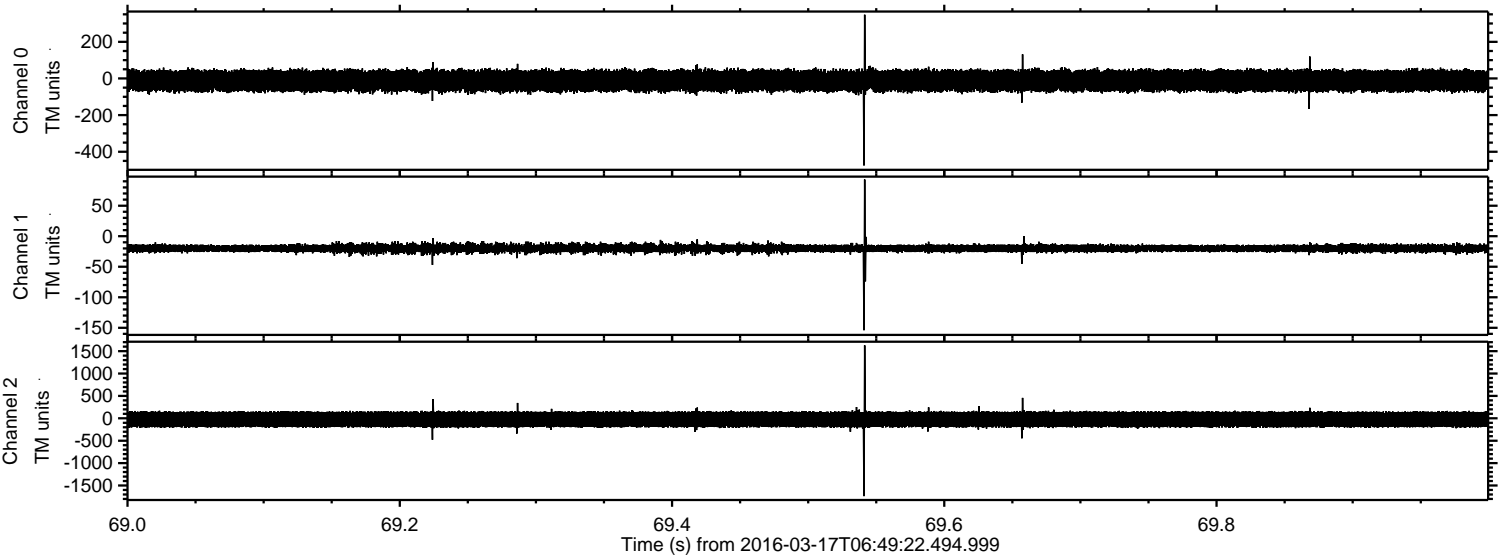

Processed Wed Apr 20 23:09:48 2016 by ELM ver.2012-10-06 from 001__elm20160317_064921__dat00.bin

