

# ELMAVAN 3D WAVEFORMS (Measured data sampled at 50 kHz) 51000 packets of 144 samples from 2016-03-17T06:14:20.935.000.

Processed Wed Apr 20 23:02:11 2016 by ELM ver.2012-10-06 from 001\_\_elm20160317\_061419\_\_dat00.bin

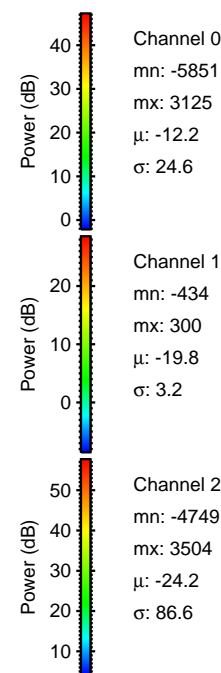
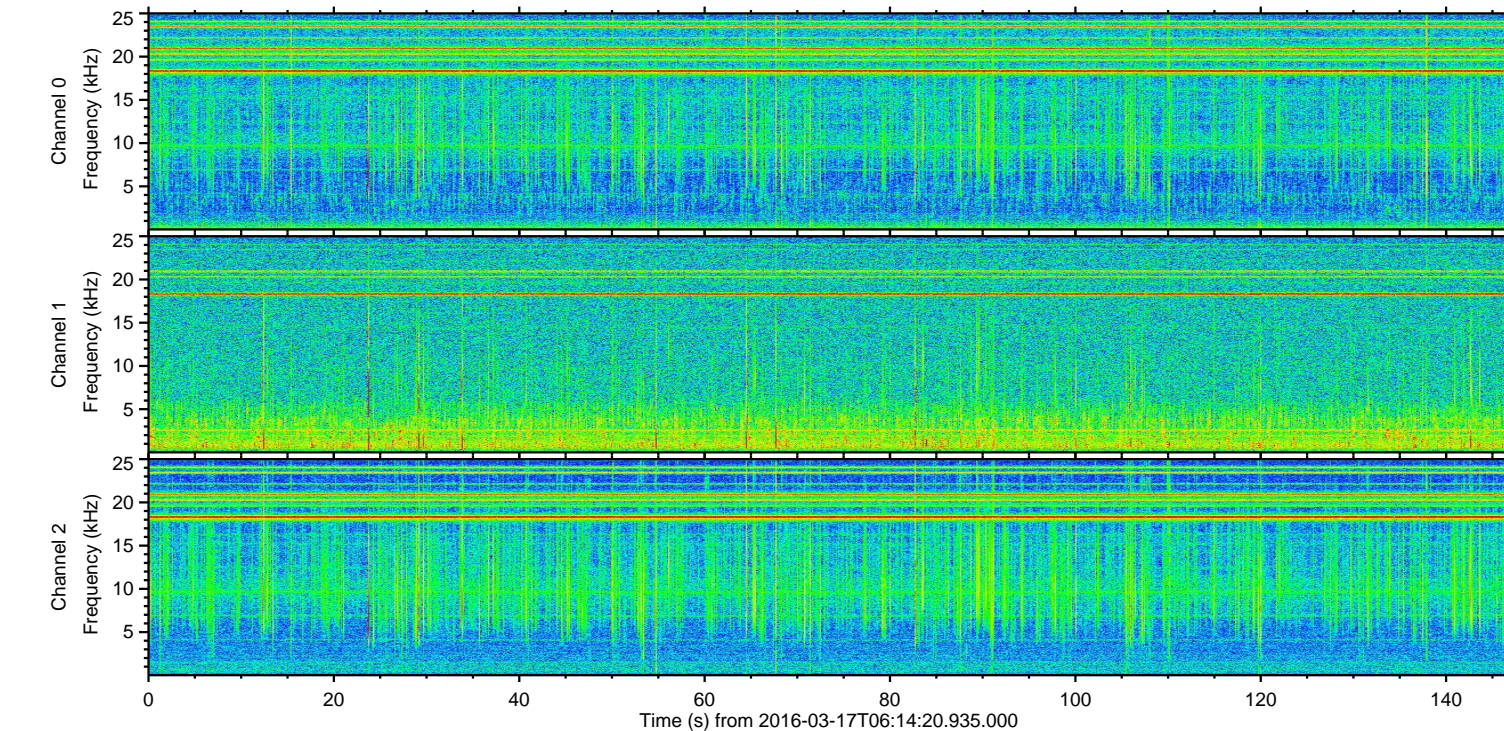
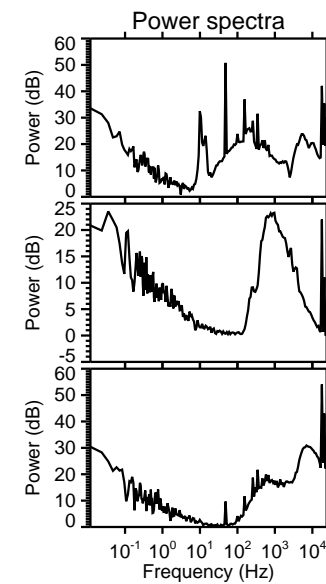
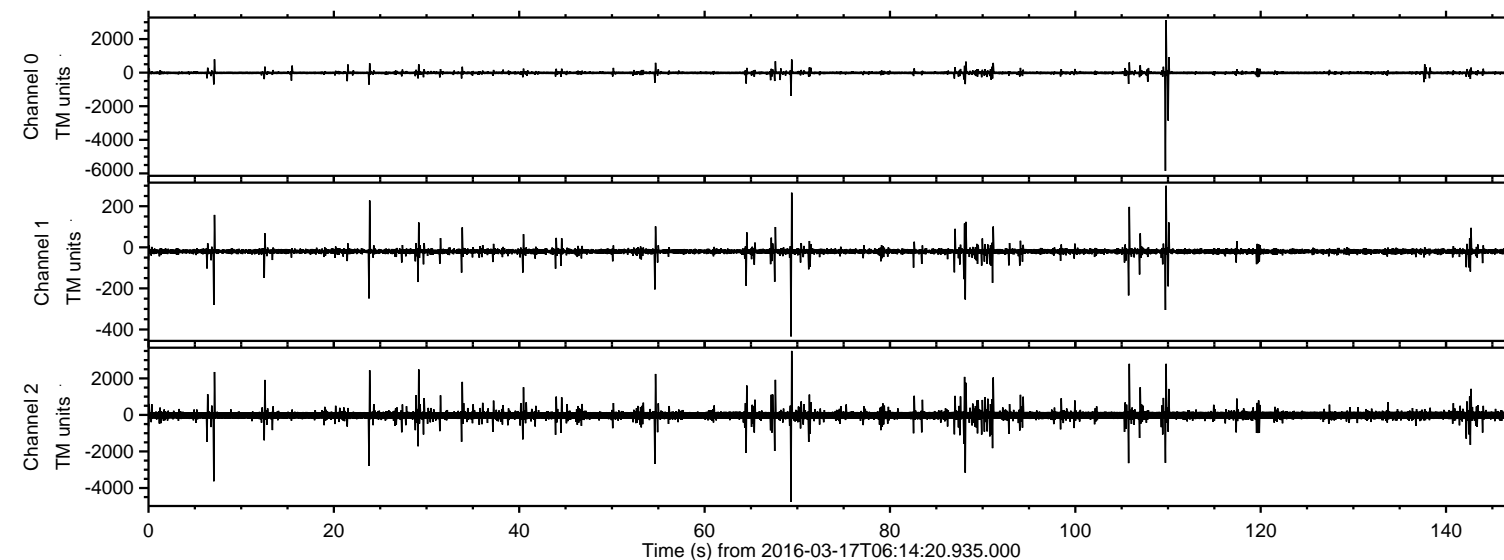

ELMAVAN 3D WAVEFORMS (Measured data sampled at 50 kHz) 51000 packets of 144 samples from 2016-03-17T06:14:20.935.000. Part 110/147

Processed Wed Apr 20 23:02:23 2016 by ELM ver.2012-10-06 from 001\_\_elm20160317\_061419\_\_dat00.bin

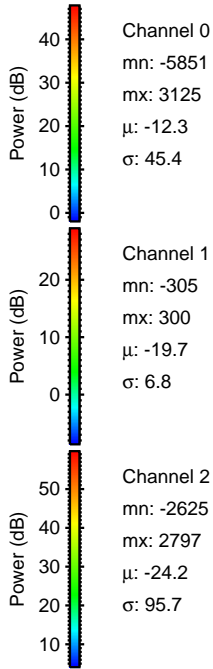
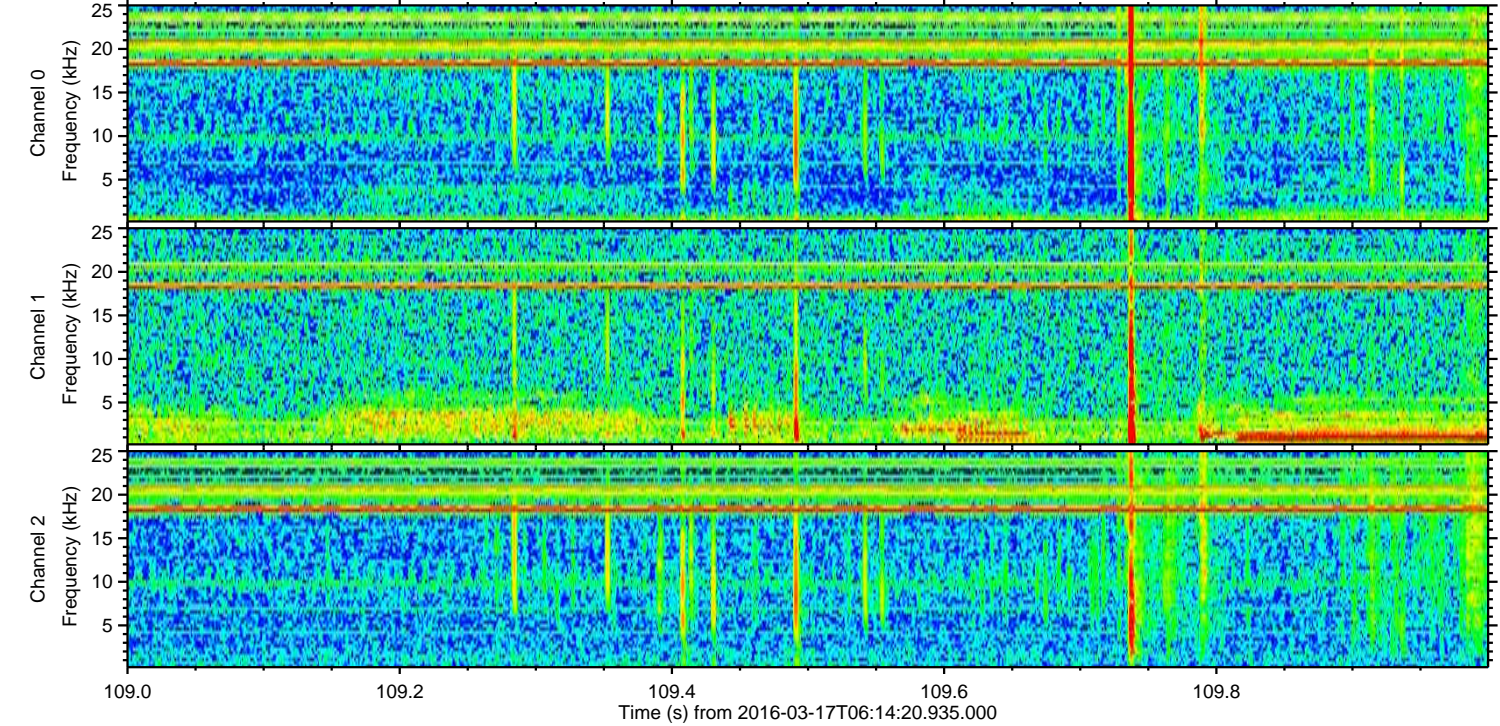
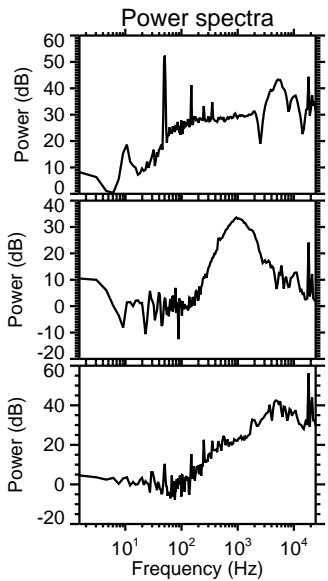
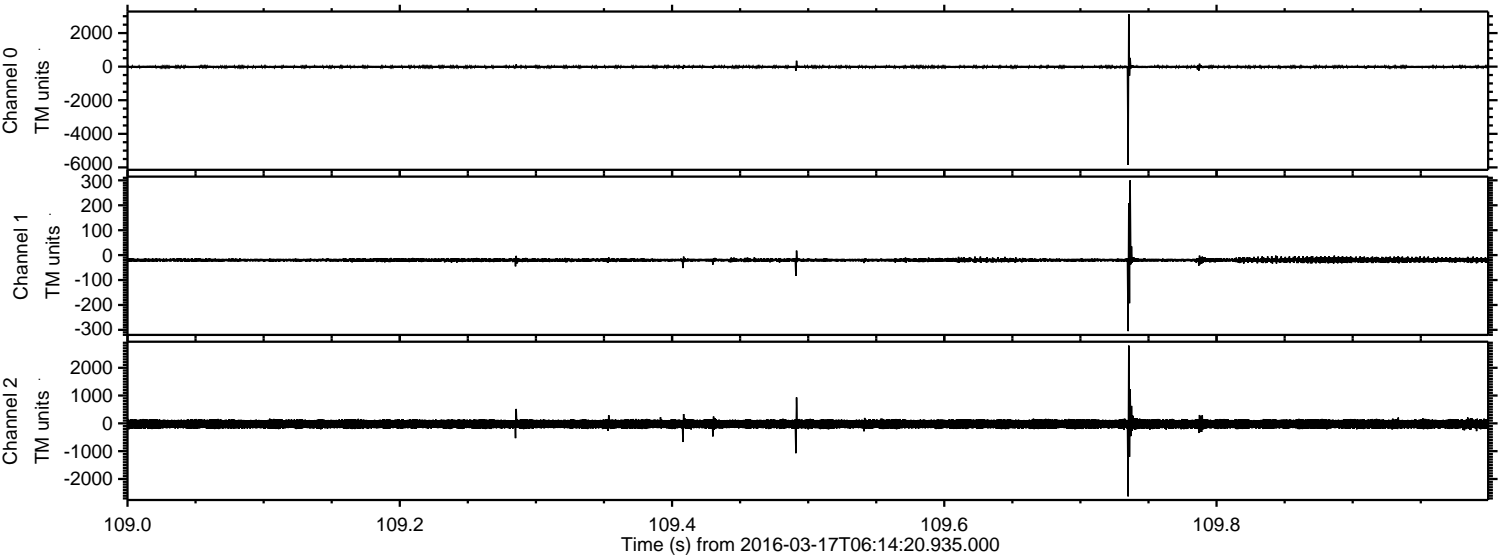

Processed Wed Apr 20 23:02:24 2016 by ELM ver.2012-10-06 from 001\_\_elm20160317\_061419\_\_dat00.bin

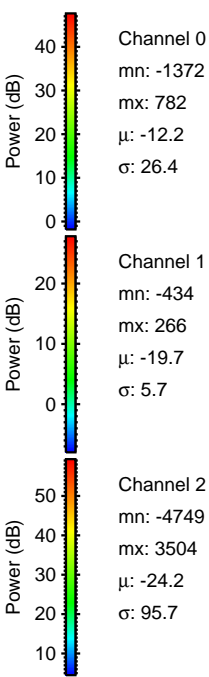
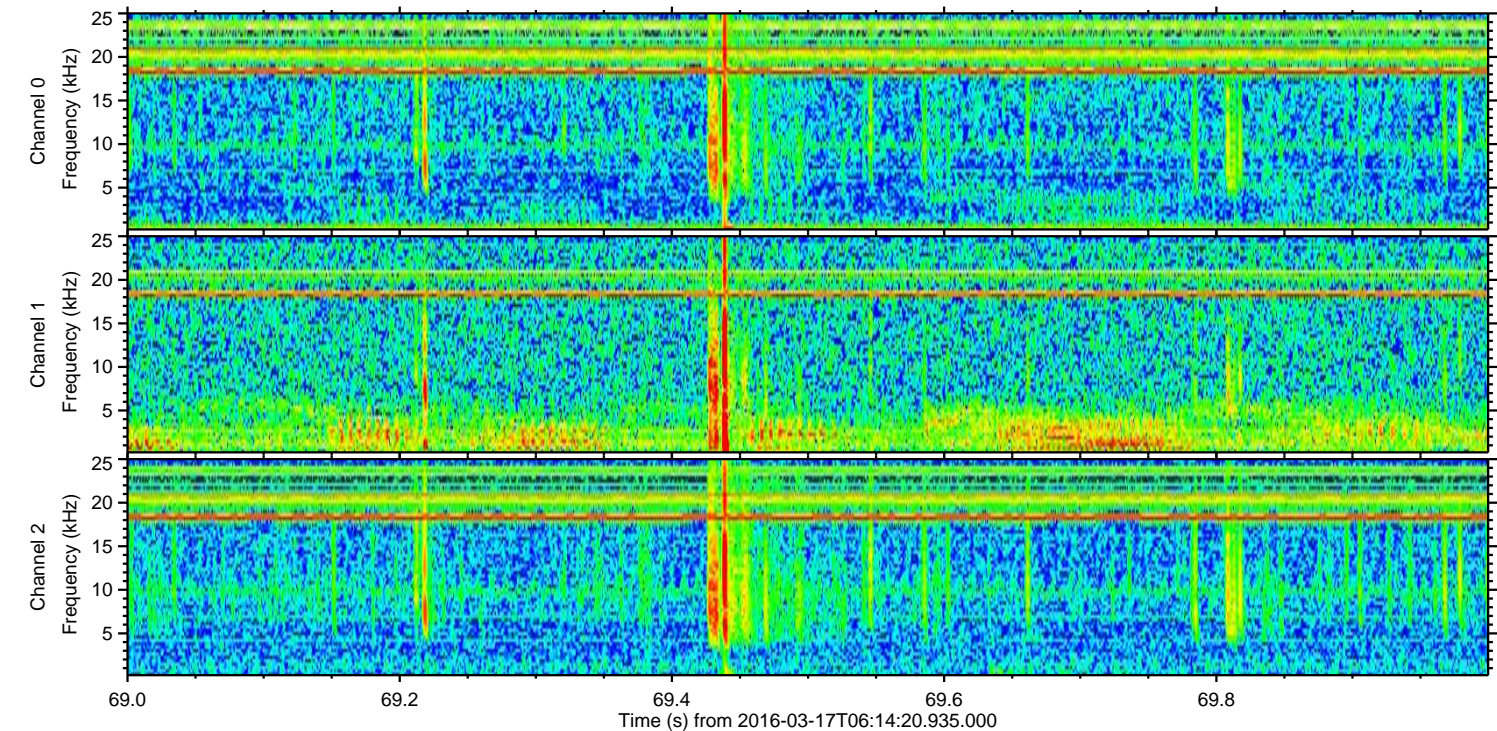
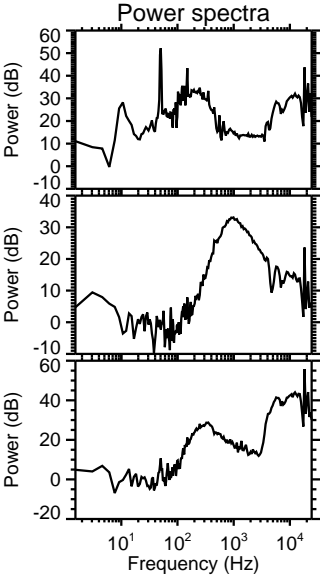
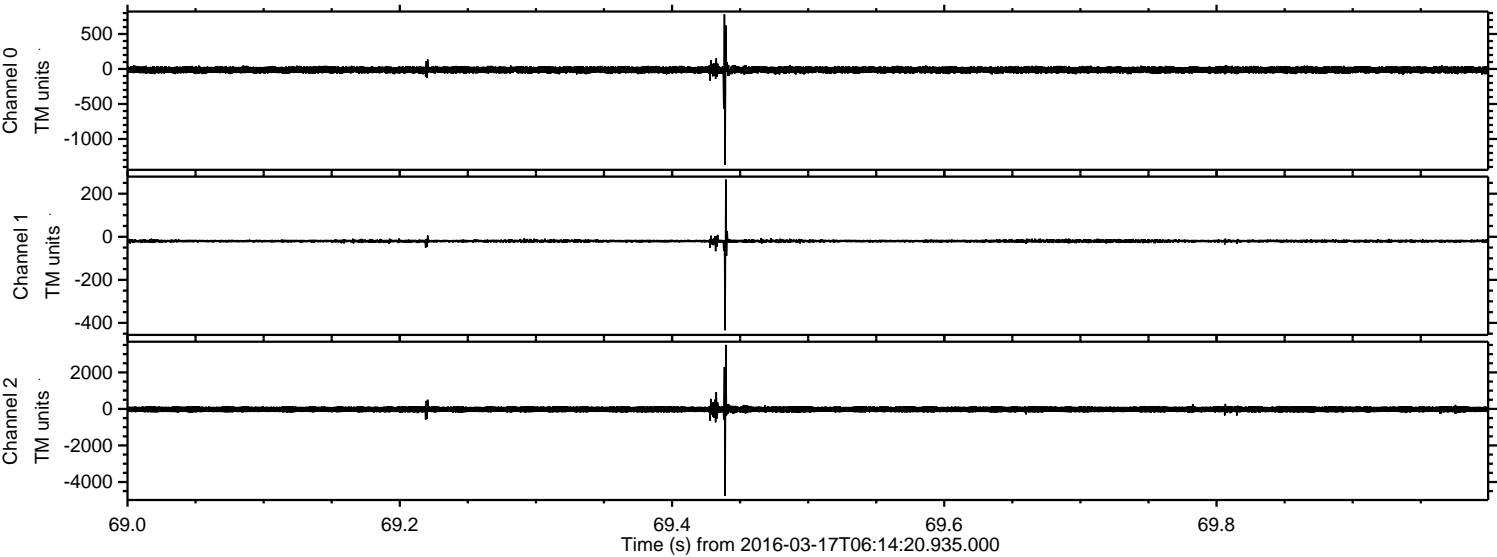

ELMAVAN 3D WAVEFORMS (Measured data sampled at 50 kHz) 51000 packets of 144 samples from 2016-03-17T06:14:20.935.000. Part 8/147

Processed Wed Apr 20 23:02:25 2016 by ELM ver.2012-10-06 from 001\_\_elm20160317\_061419\_\_dat00.bin

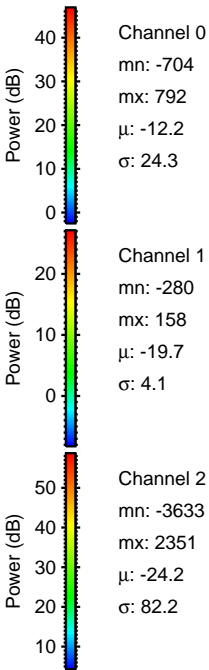
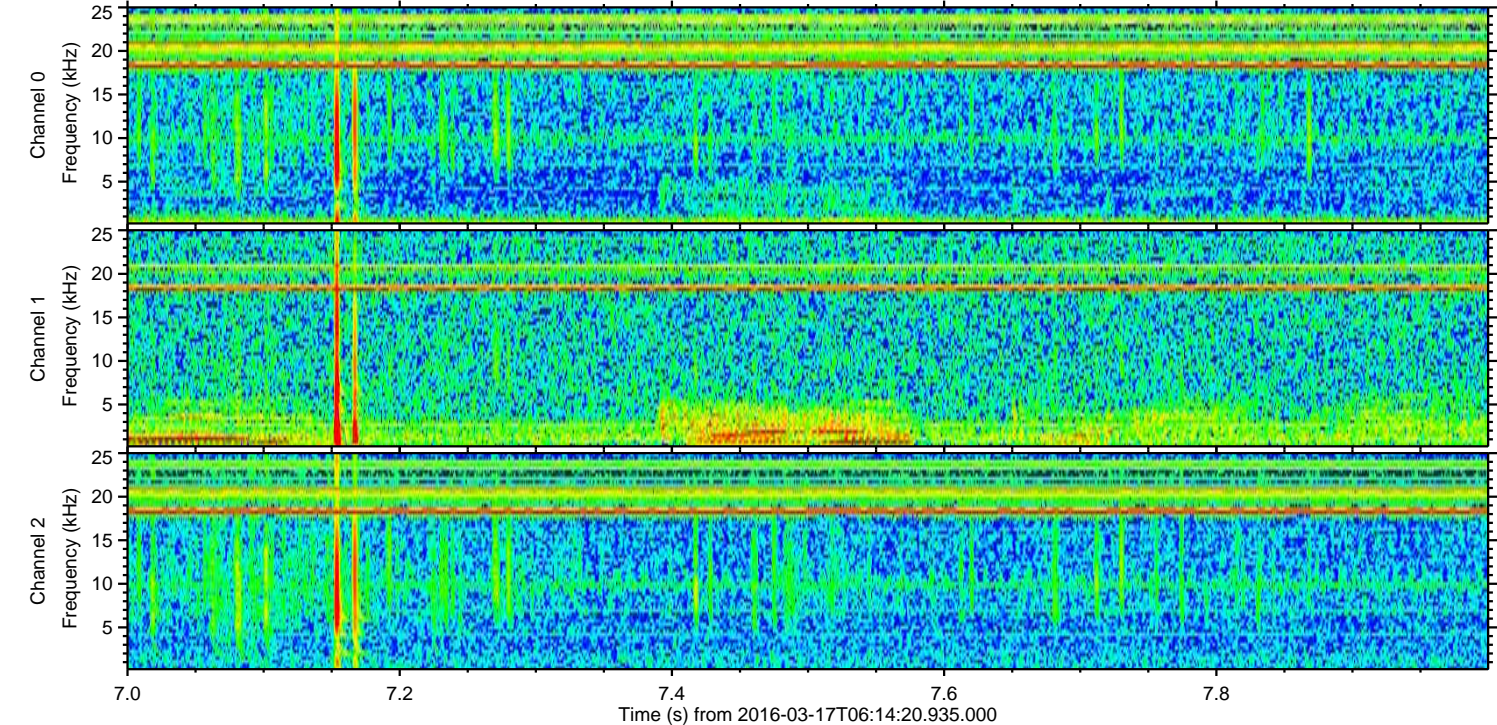
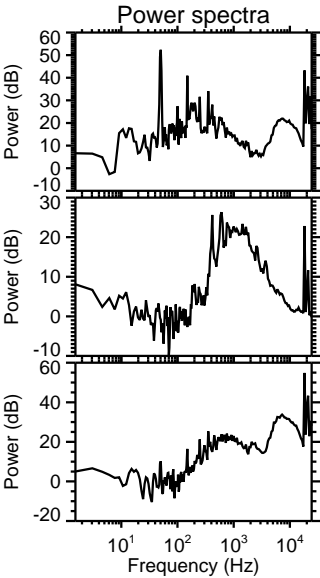
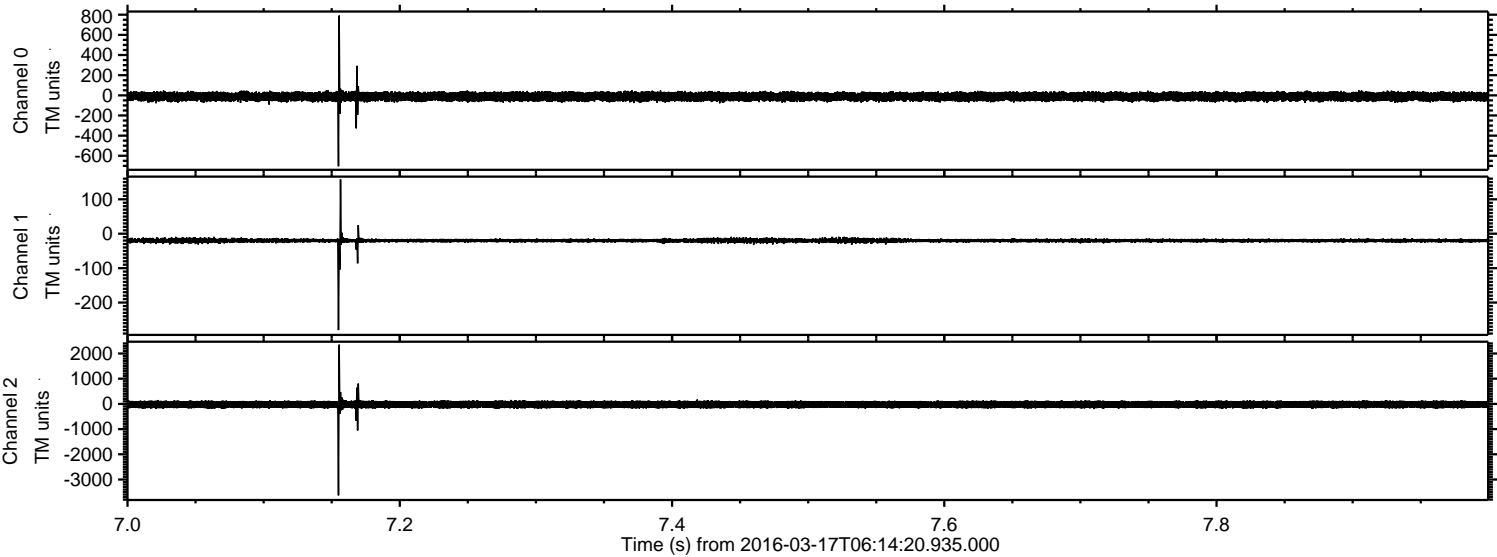

Processed Wed Apr 20 23:02:26 2016 by ELM ver.2012-10-06 from 001\_\_elm20160317\_061419\_\_dat00.bin

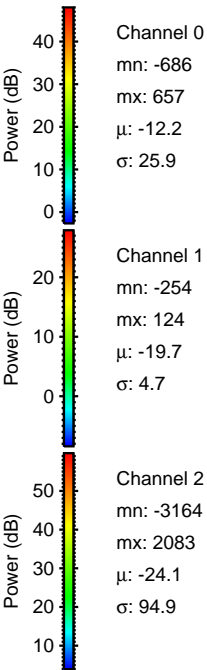
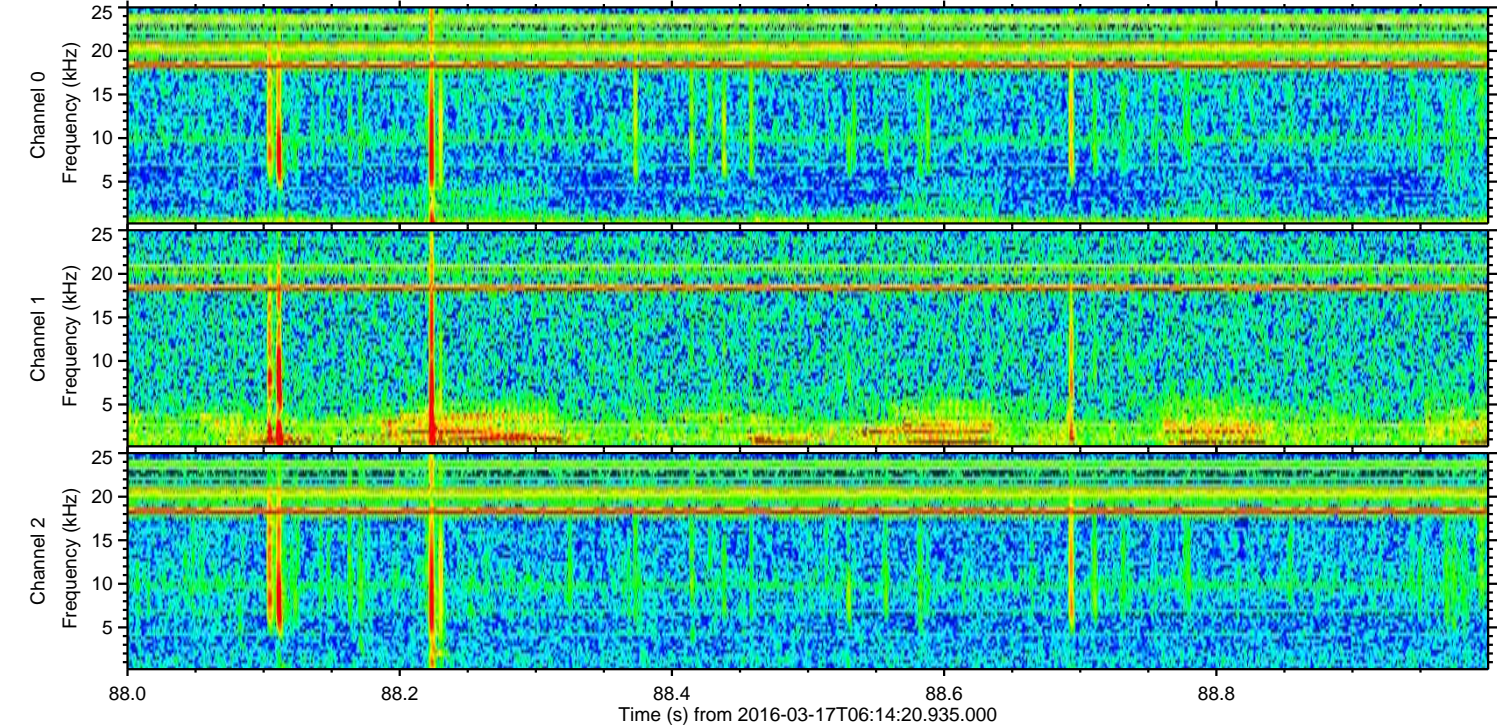
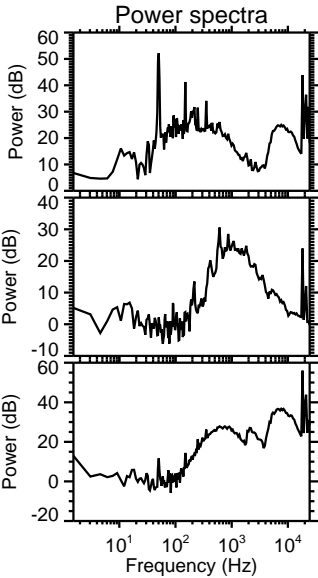
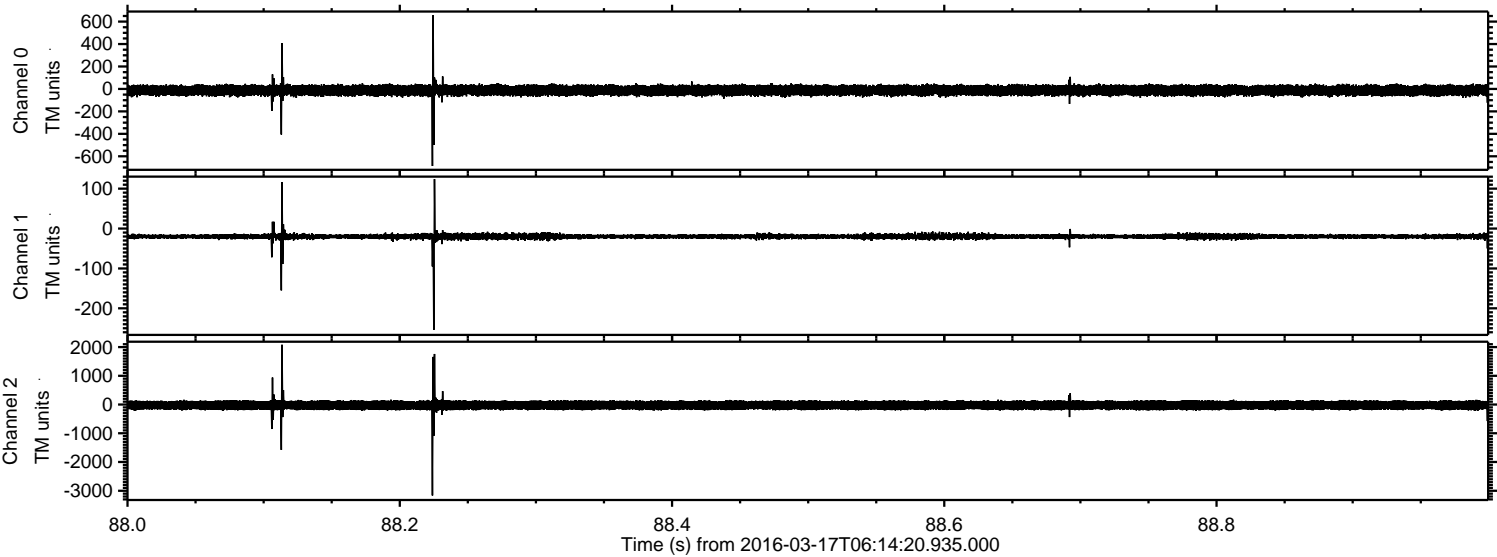

ELMAVAN 3D WAVEFORMS (Measured data sampled at 50 kHz) 51000 packets of 144 samples from 2016-03-17T06:14:20.935.000. Part 111/147

Processed Wed Apr 20 23:02:27 2016 by ELM ver.2012-10-06 from 001\_\_elm20160317\_061419\_\_dat00.bin

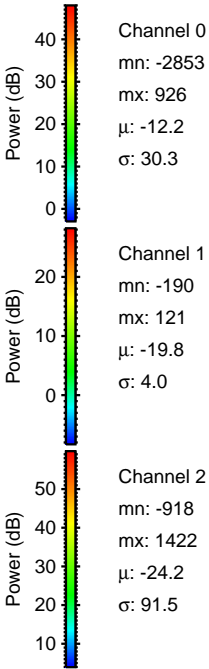
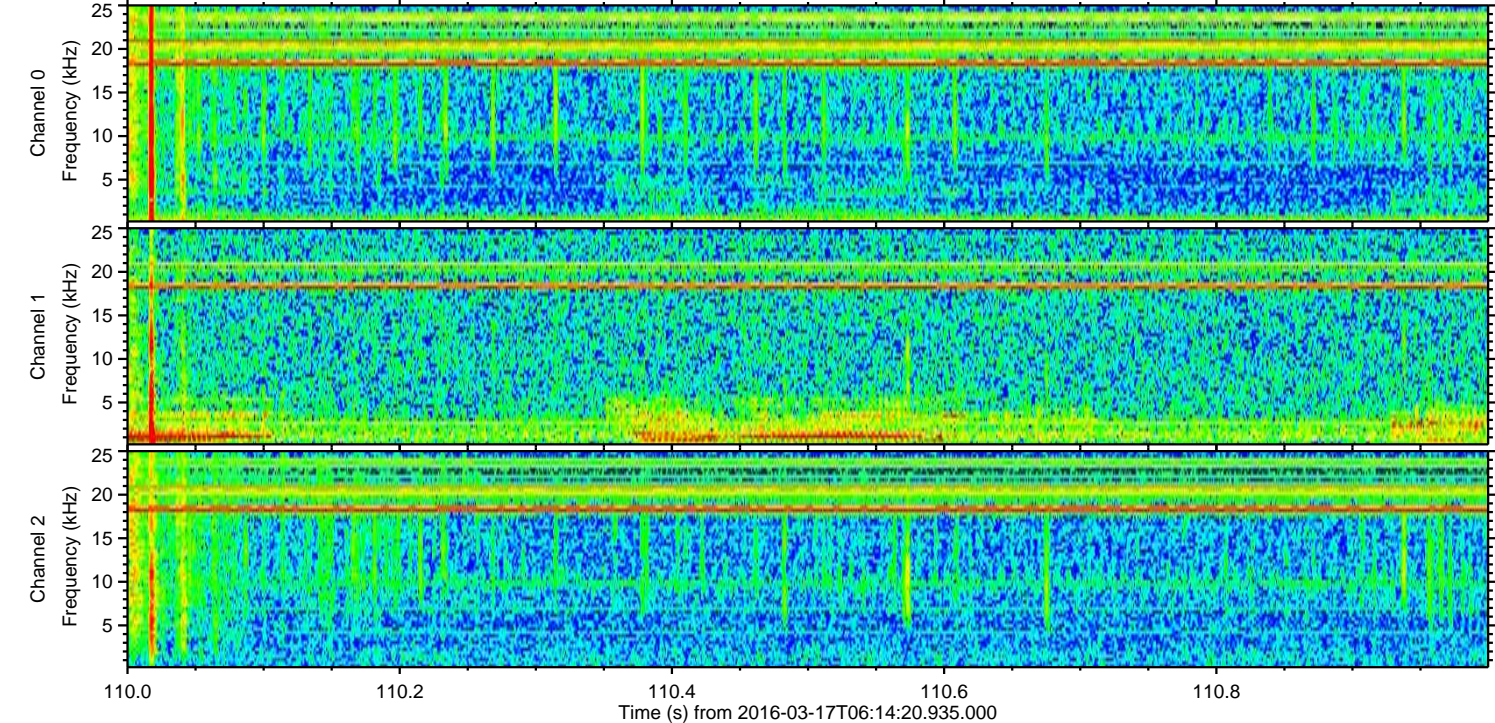
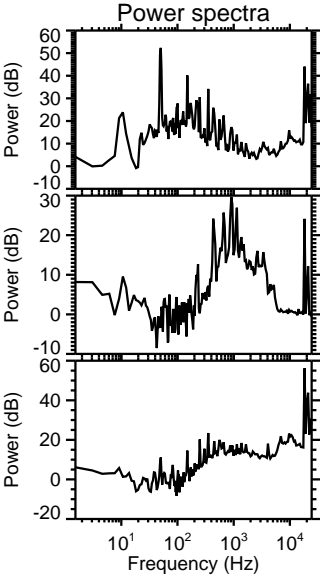
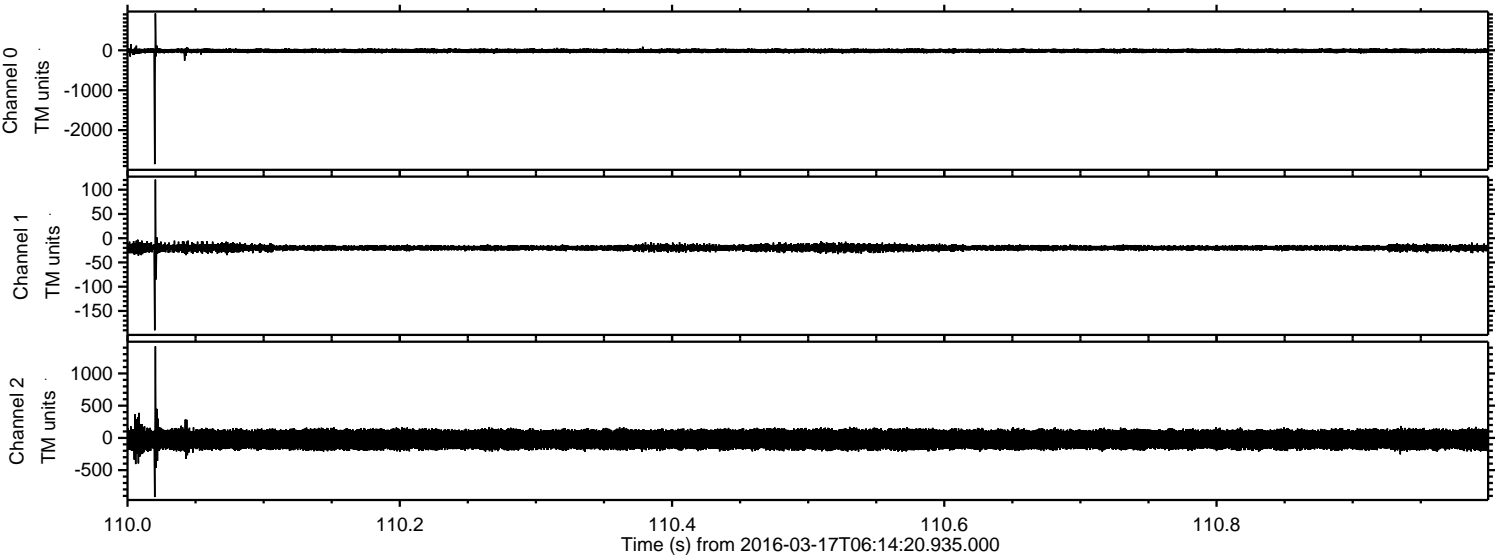

ELMAVAN 3D WAVEFORMS (Measured data sampled at 50 kHz) 51000 packets of 144 samples from 2016-03-17T06:14:20.935.000. Part 106/147

Processed Wed Apr 20 23:02:28 2016 by ELM ver.2012-10-06 from 001\_\_elm20160317\_061419\_\_dat00.bin

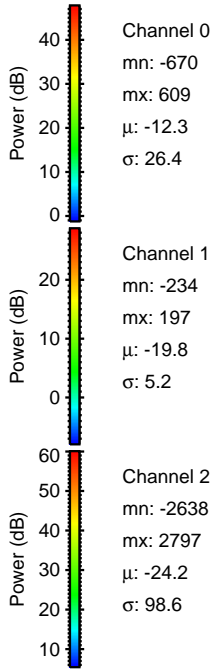
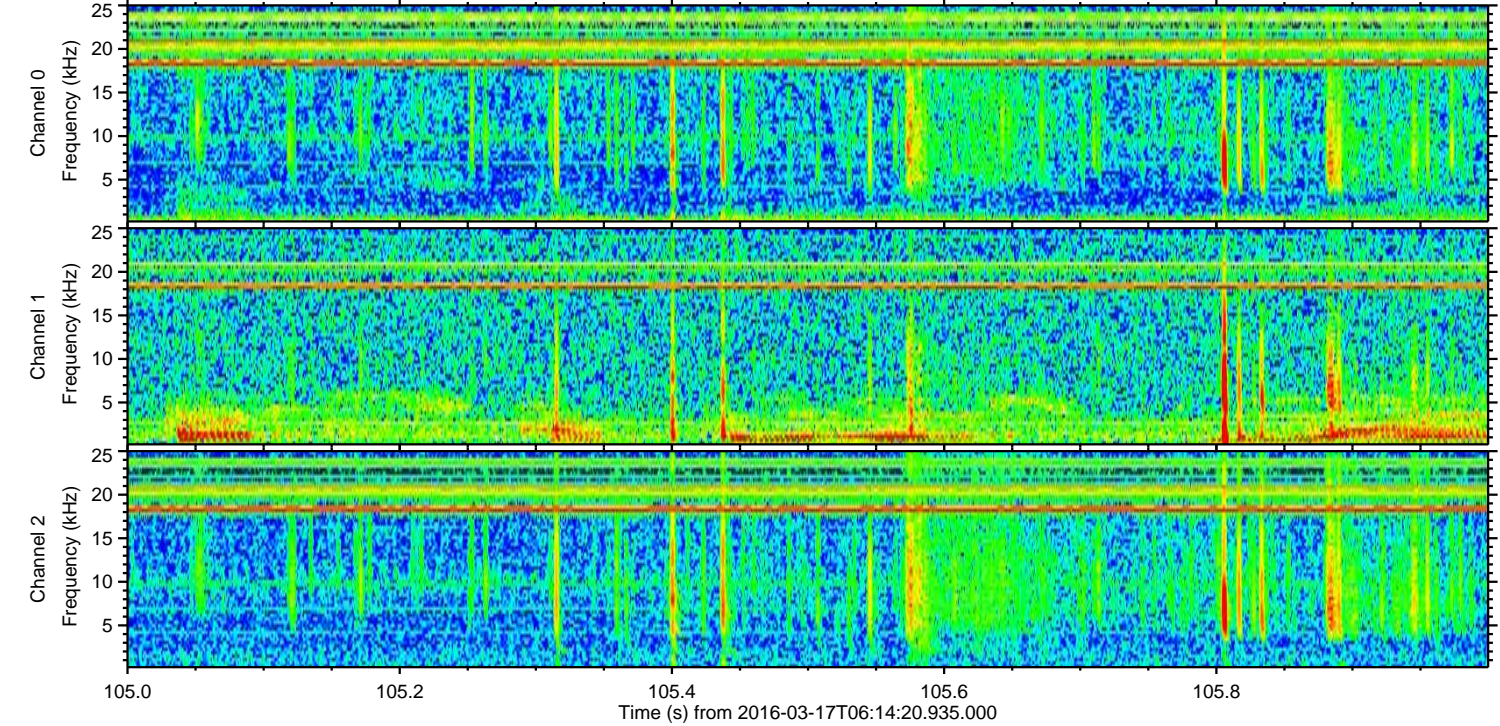
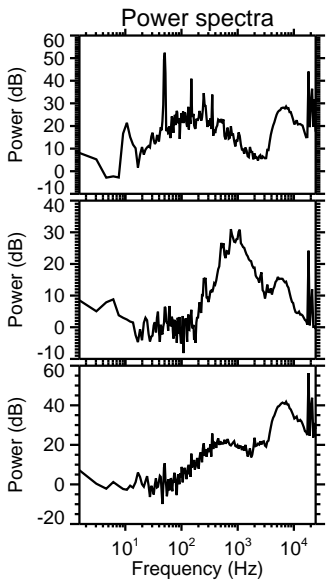
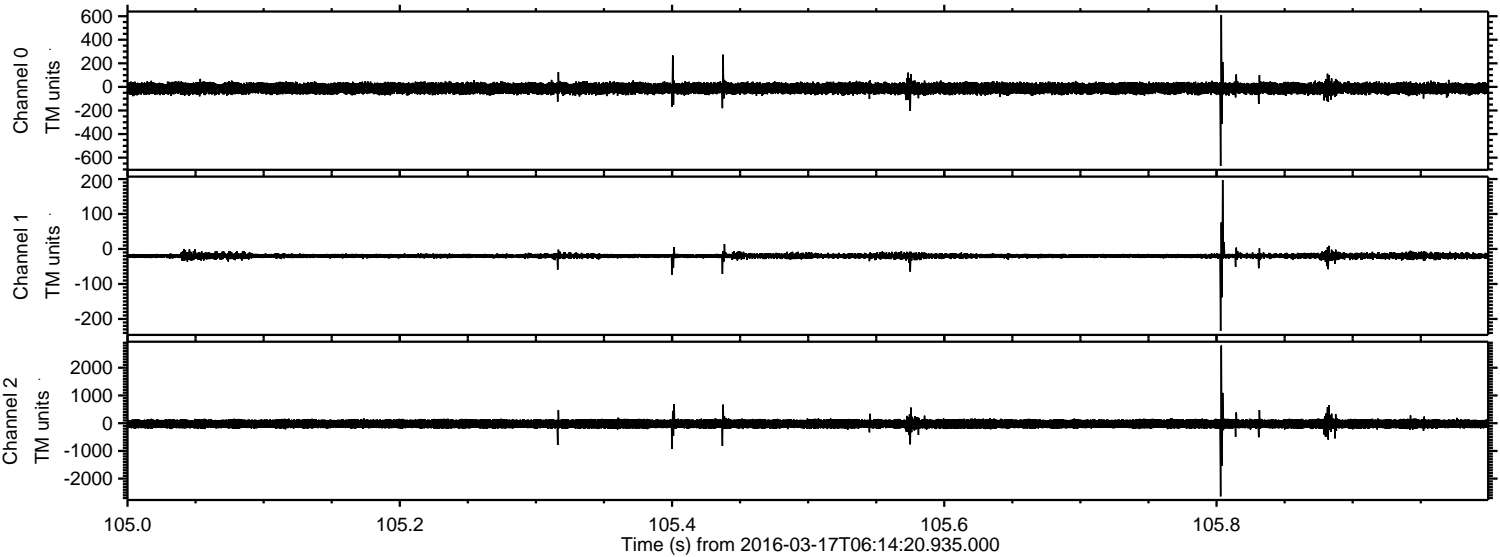

ELMAVAN 3D WAVEFORMS (Measured data sampled at 50 kHz) 51000 packets of 144 samples from 2016-03-17T06:14:20.935.000. Part 24/147

Processed Wed Apr 20 23:02:29 2016 by ELM ver.2012-10-06 from 001\_\_elm20160317\_061419\_\_dat00.bin

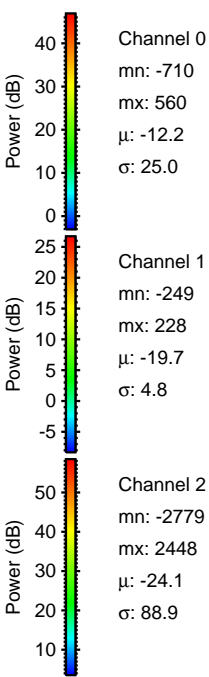
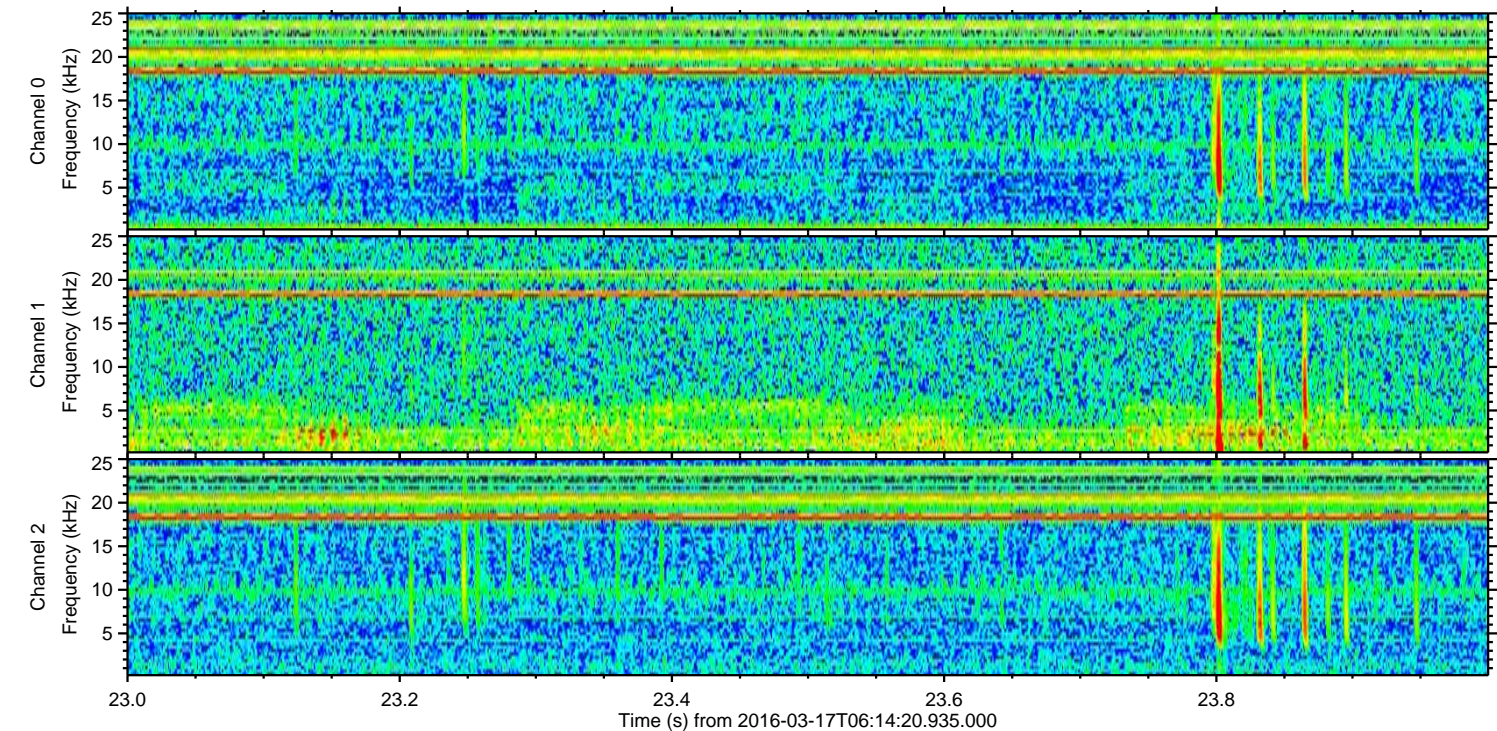
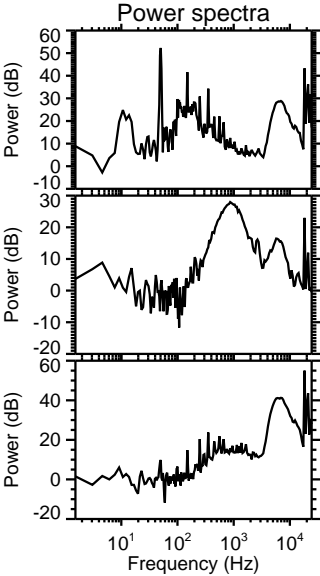
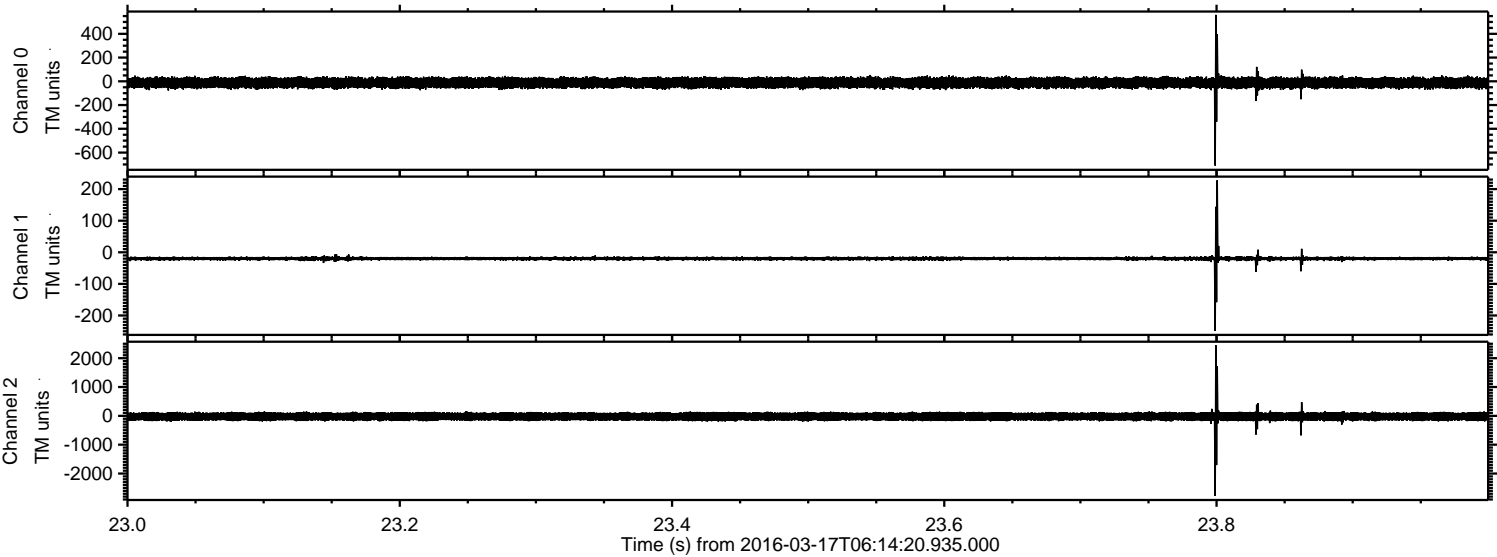

Channel 0  
mn: -710  
mx: 560  
 $\mu$ : -12.2  
 $\sigma$ : 25.0

Channel 1  
mn: -249  
mx: 228  
 $\mu$ : -19.7  
 $\sigma$ : 4.8

Channel 2  
mn: -2779  
mx: 2448  
 $\mu$ : -24.1  
 $\sigma$ : 88.9

Processed Wed Apr 20 23:02:30 2016 by ELM ver.2012-10-06 from 001\_\_elm20160317\_061419\_\_dat00.bin

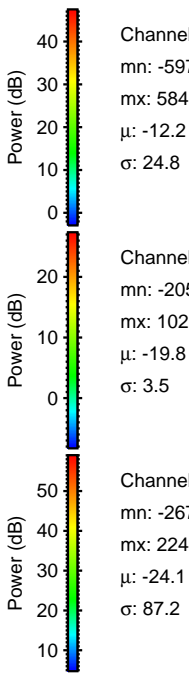
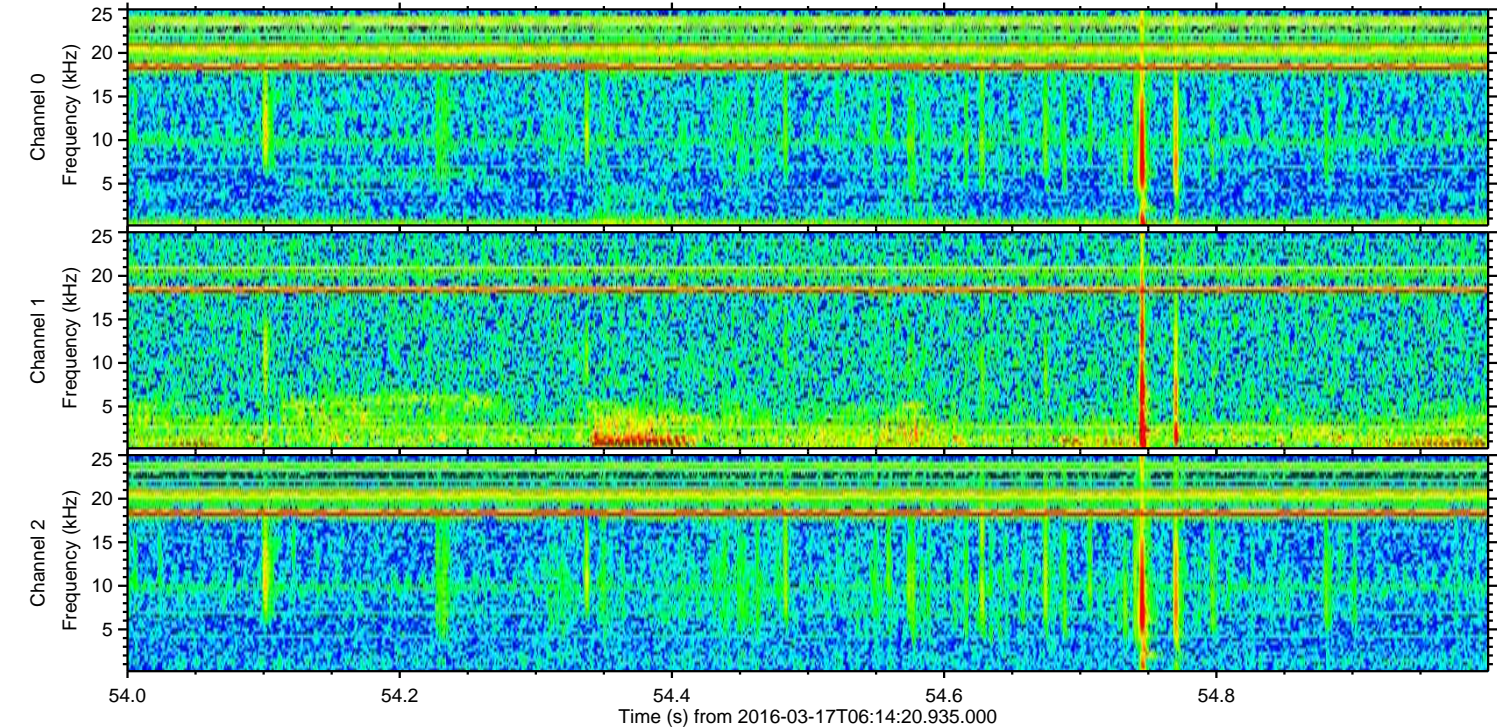
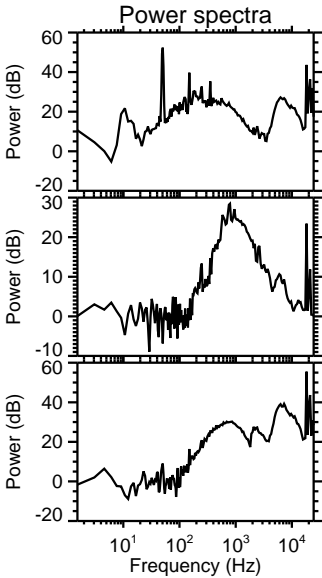
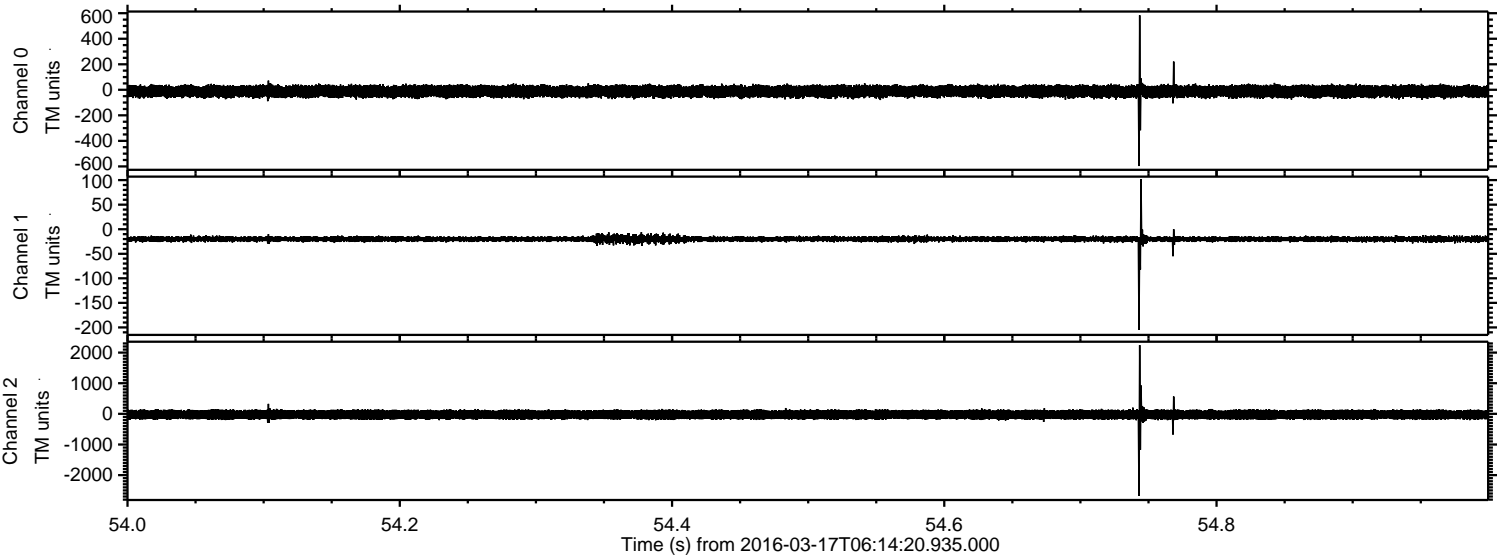

Processed Wed Apr 20 23:02:31 2016 by ELM ver.2012-10-06 from 001\_\_elm20160317\_061419\_\_dat00.bin

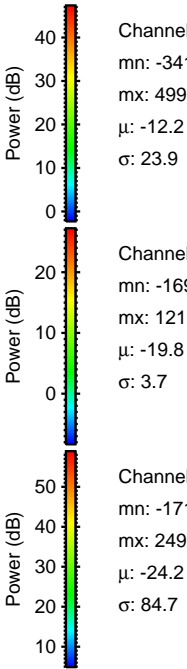
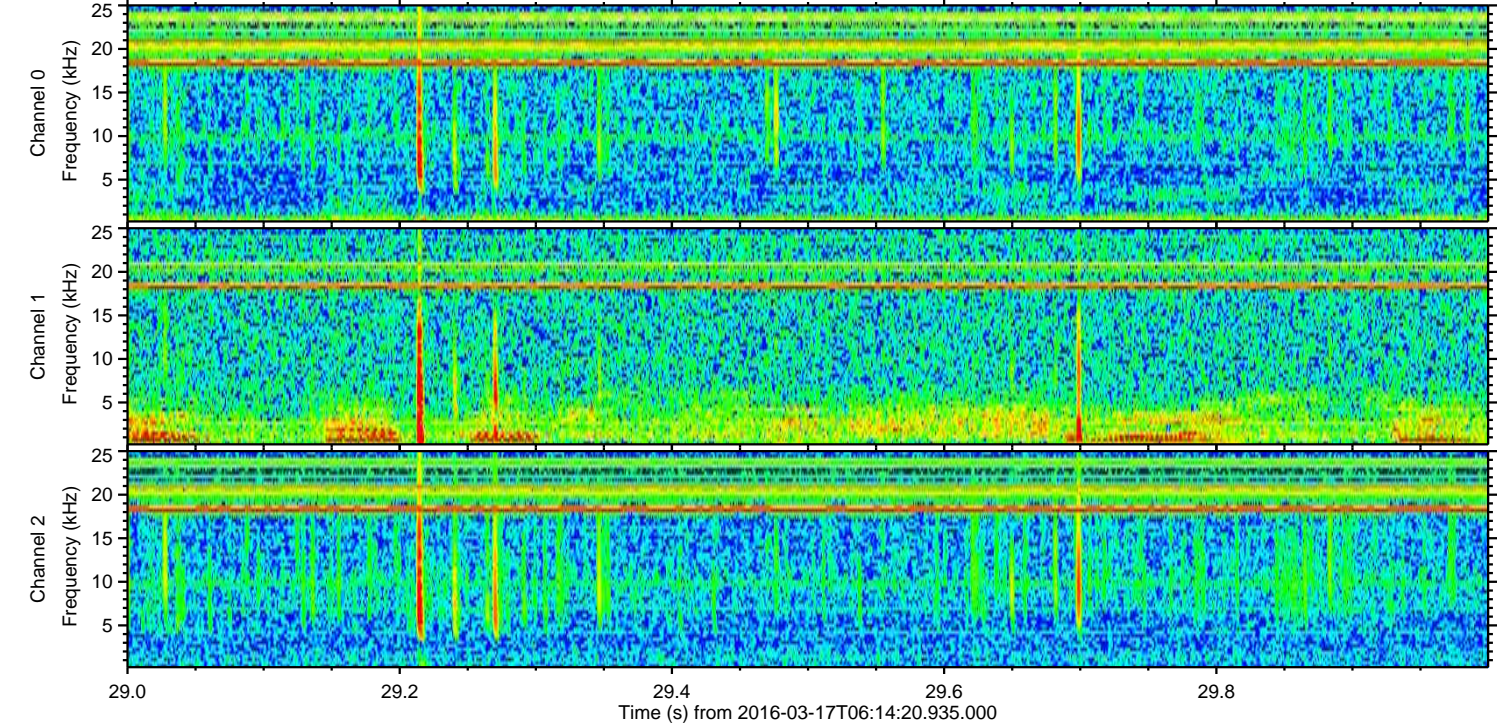
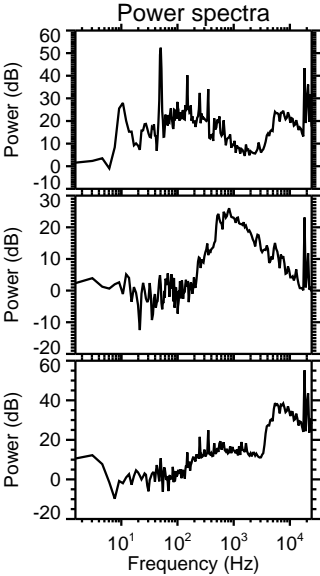
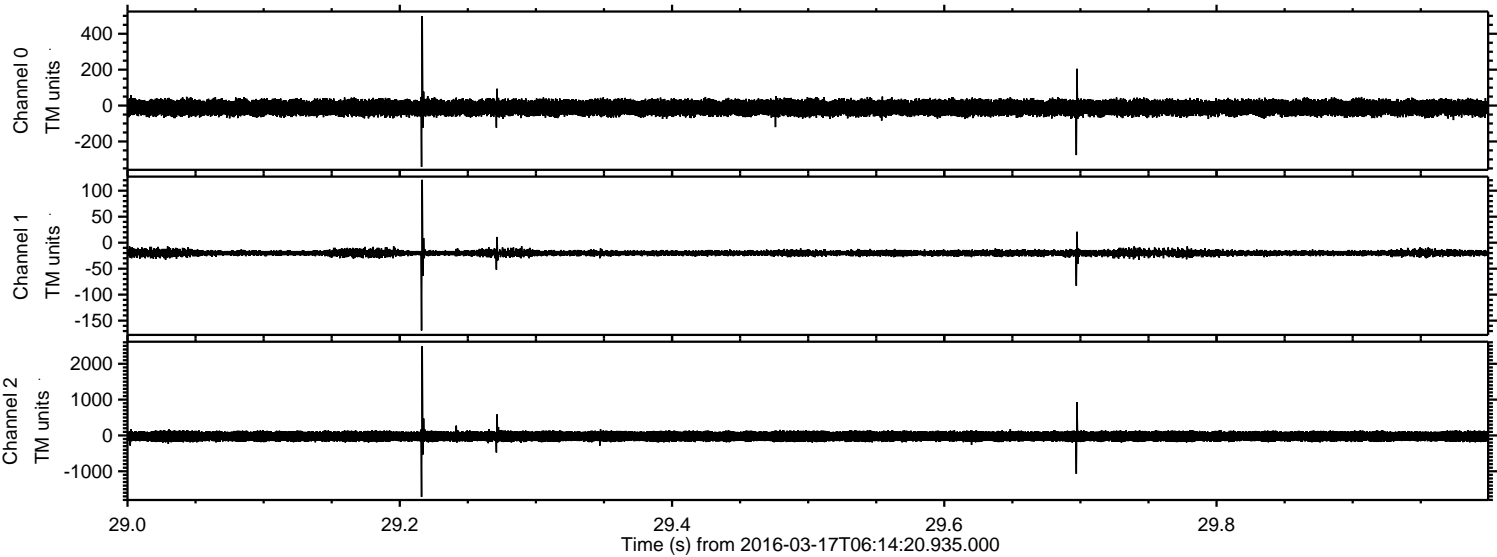

Processed Wed Apr 20 23:02:32 2016 by ELM ver.2012-10-06 from 001\_\_elm20160317\_061419\_\_dat00.bin

