

ELMAVAN 3D WAVEFORMS (Measured data sampled at 50 kHz) 51000 packets of 144 samples from 2016-03-16T11:28:30.094.999.

Processed Wed Apr 20 19:06:44 2016 by ELM ver.2012-10-06 from 001__elm20160316_112829__dat00.bin

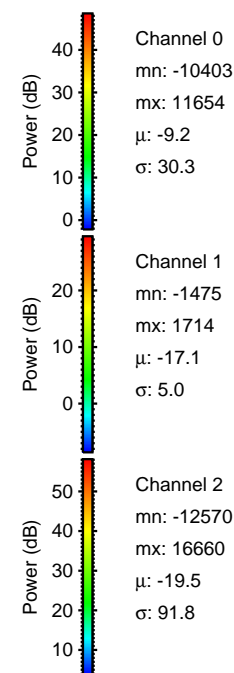

Processed Wed Apr 20 19:06:58 2016 by ELM ver.2012-10-06 from 001__elm20160316_112829__dat00.bin

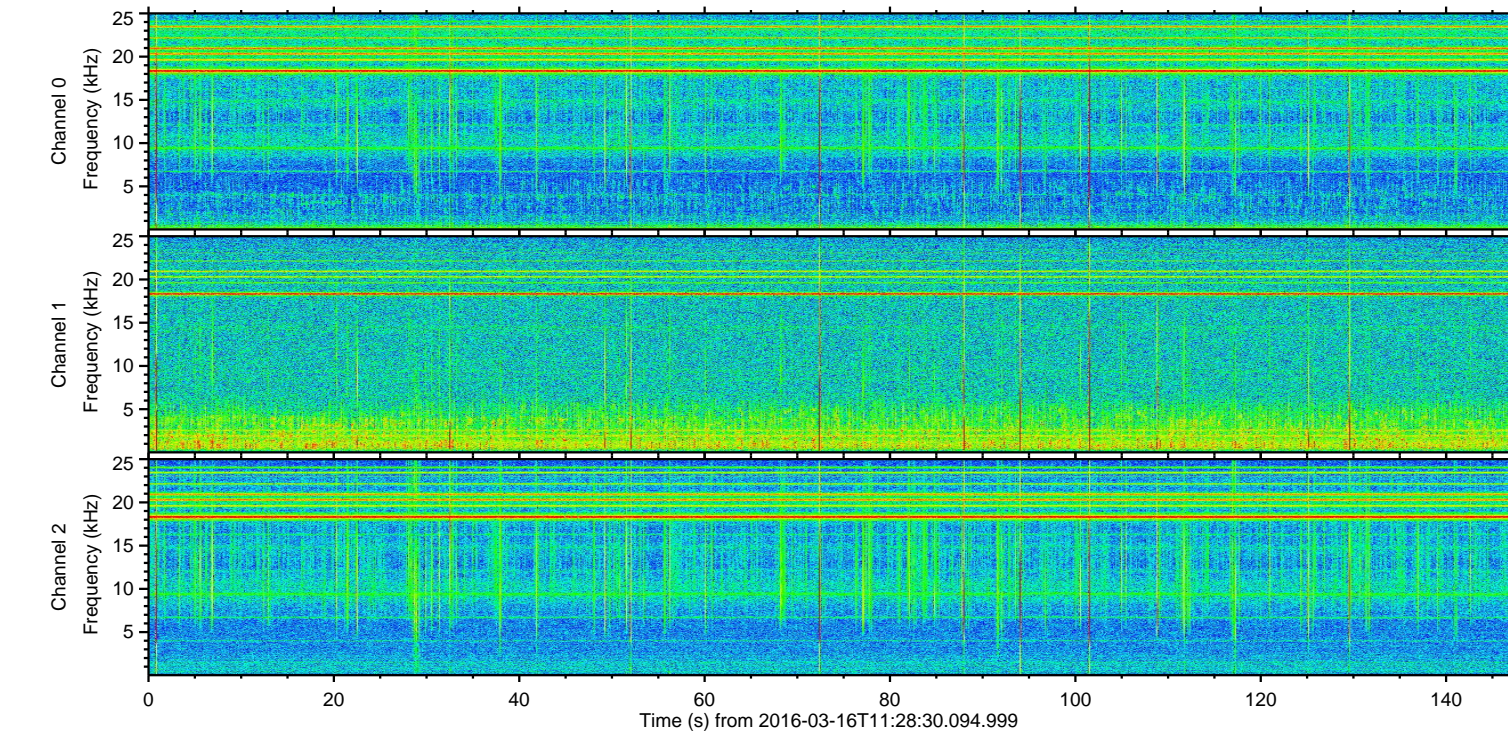
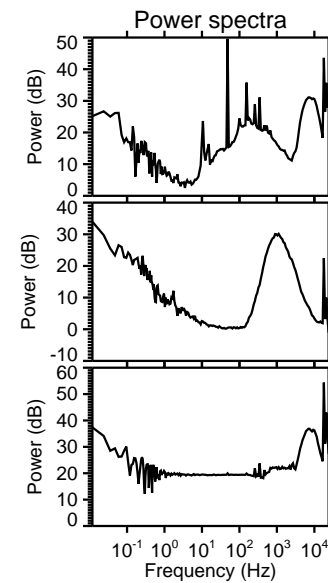
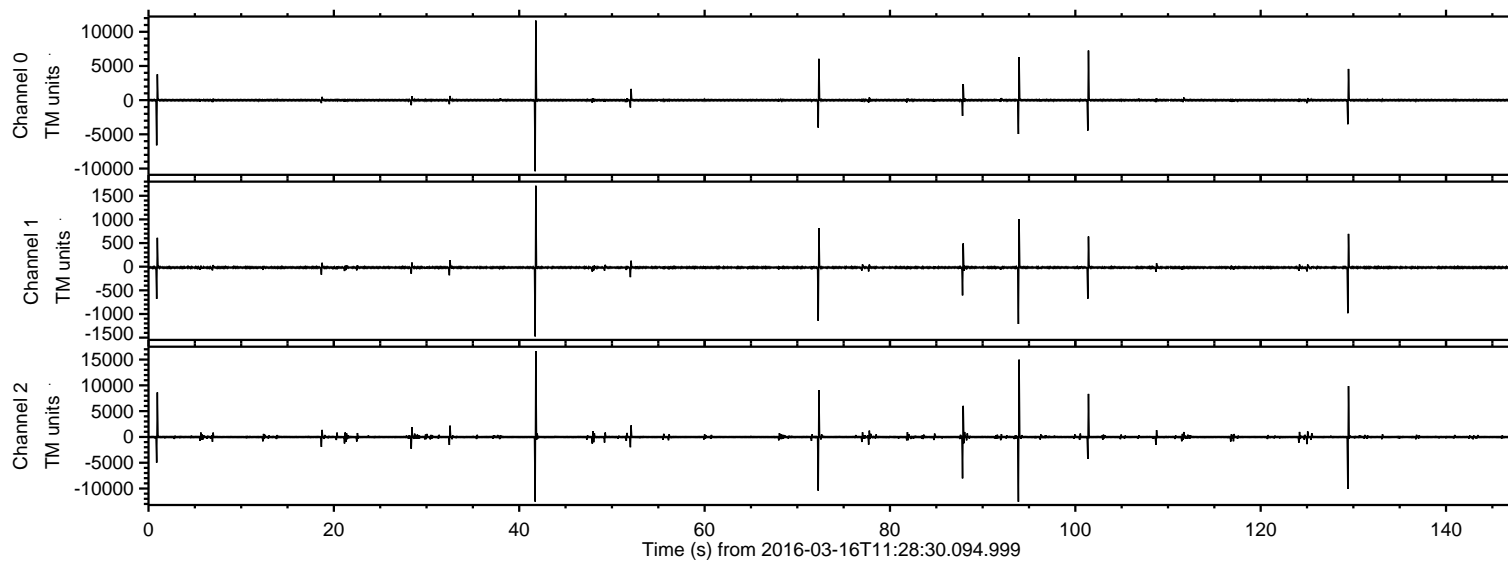
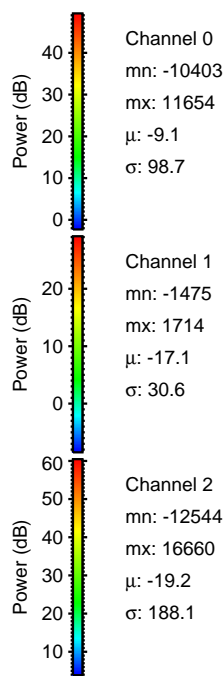
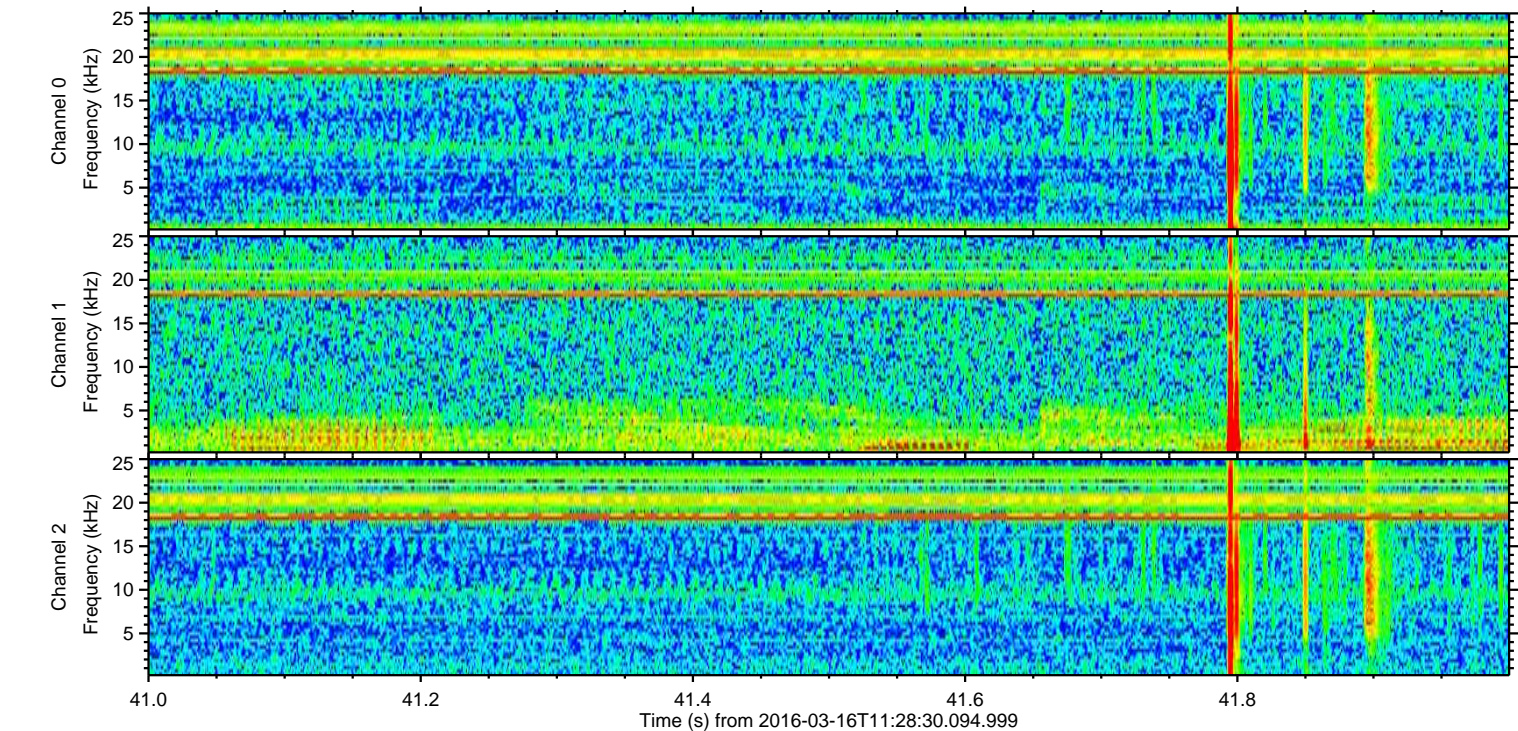
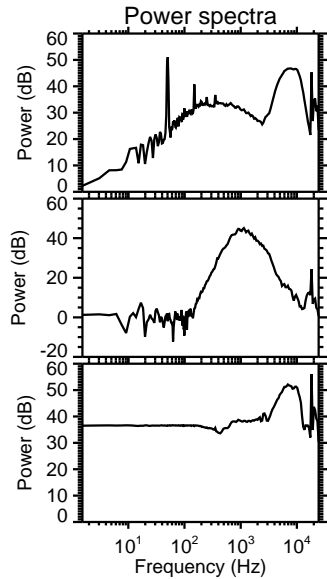
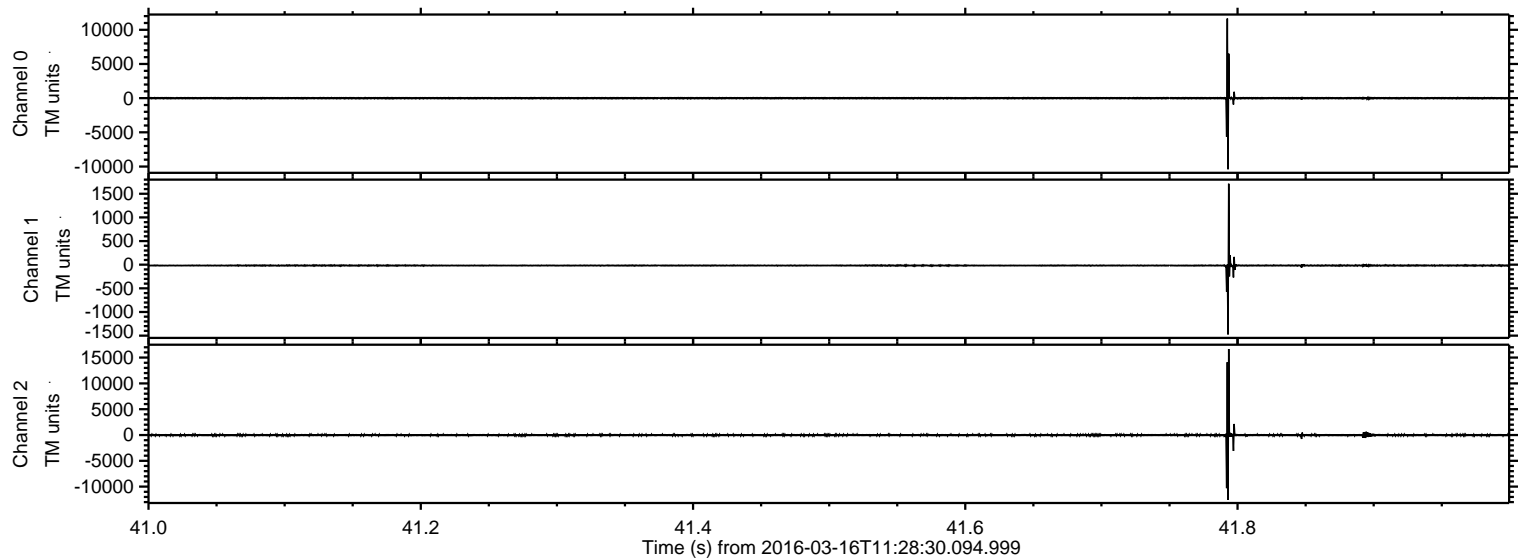

Processed Wed Apr 20 19:06:59 2016 by ELM ver.2012-10-06 from 001__elm20160316_112829__dat00.bin

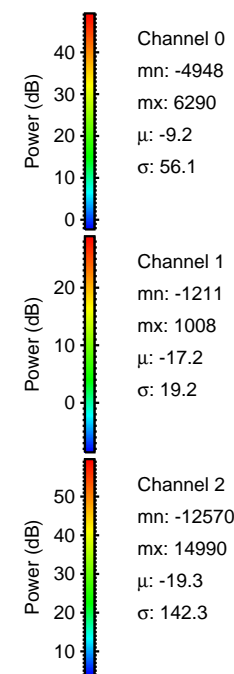
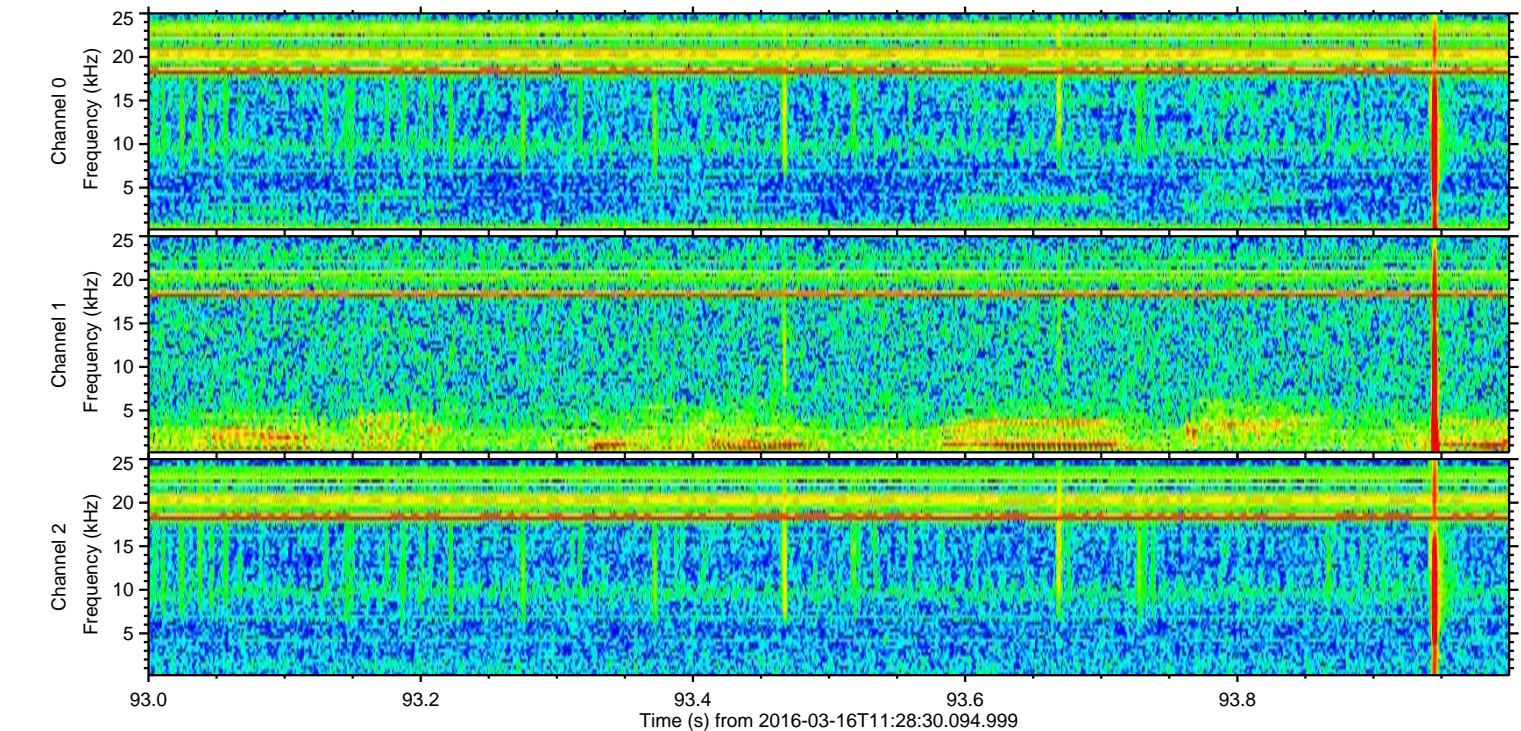
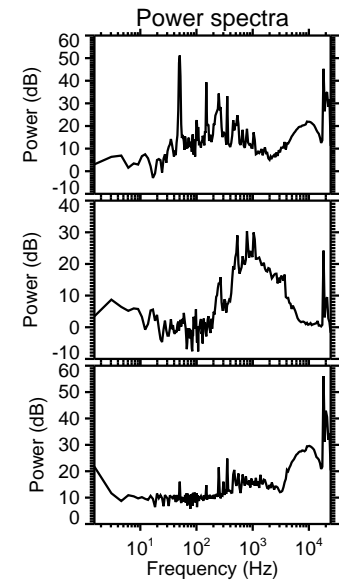
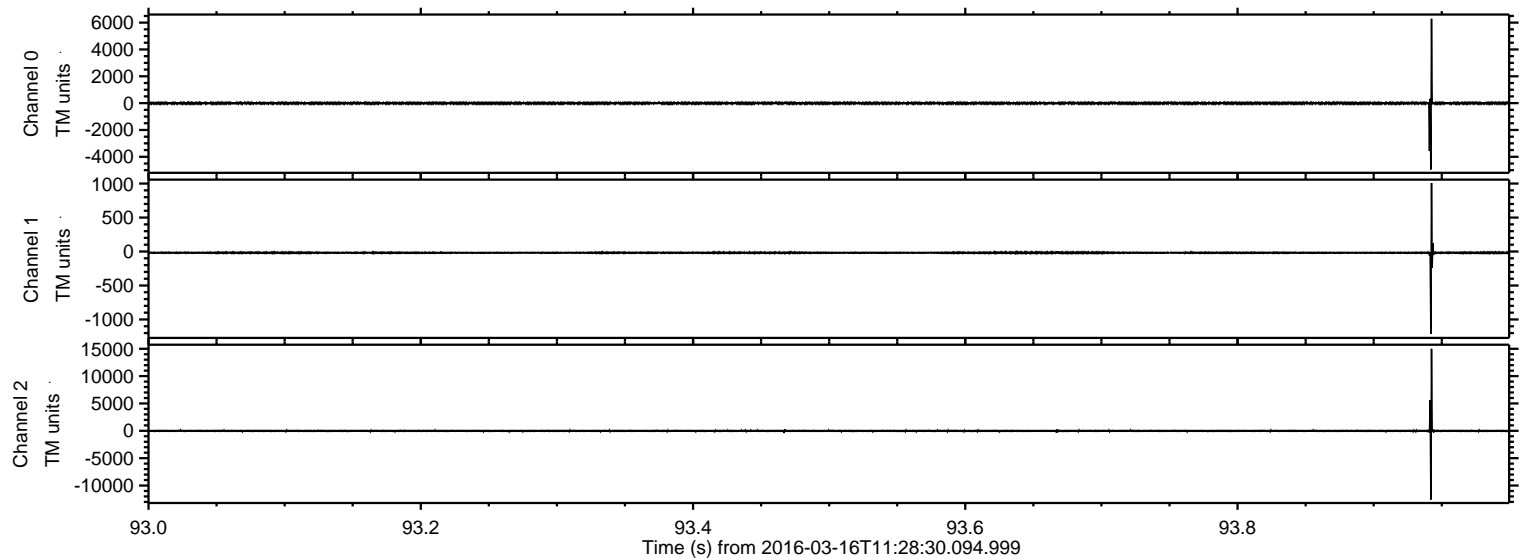

Processed Wed Apr 20 19:07:00 2016 by ELM ver.2012-10-06 from 001__elm20160316_112829__dat00.bin

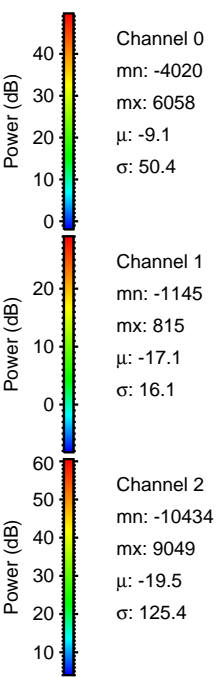
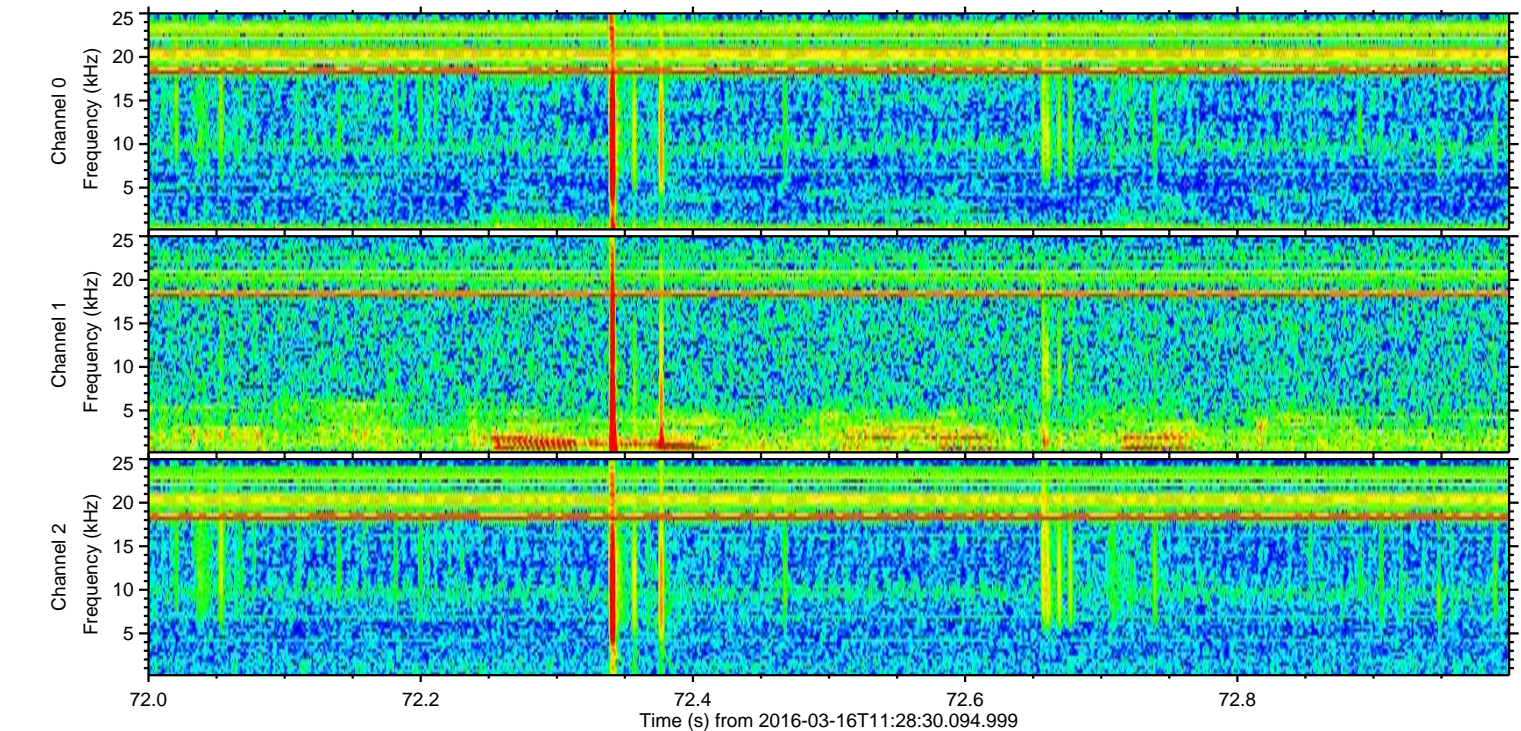
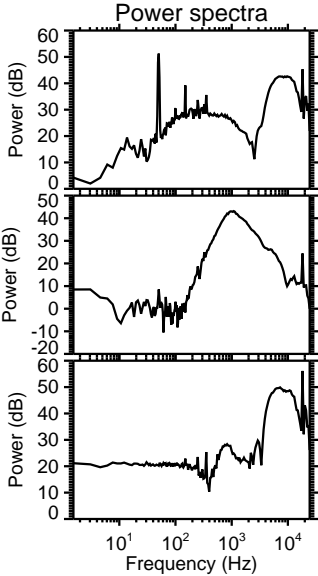
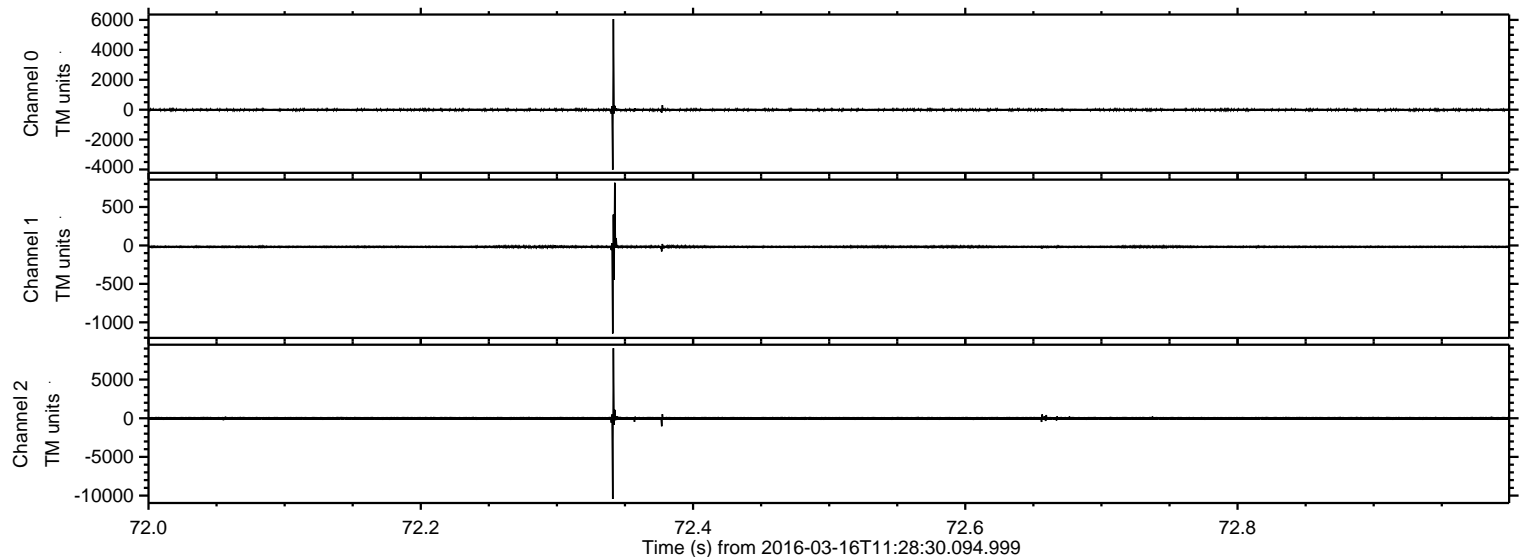

ELMAVAN 3D WAVEFORMS (Measured data sampled at 50 kHz) 51000 packets of 144 samples from 2016-03-16T11:28:30.094.999. Part 130/147

Processed Wed Apr 20 19:07:01 2016 by ELM ver.2012-10-06 from 001__elm20160316_112829__dat00.bin

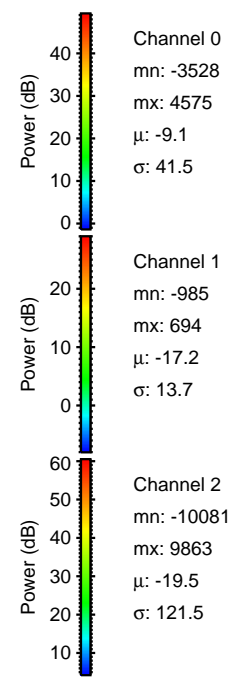
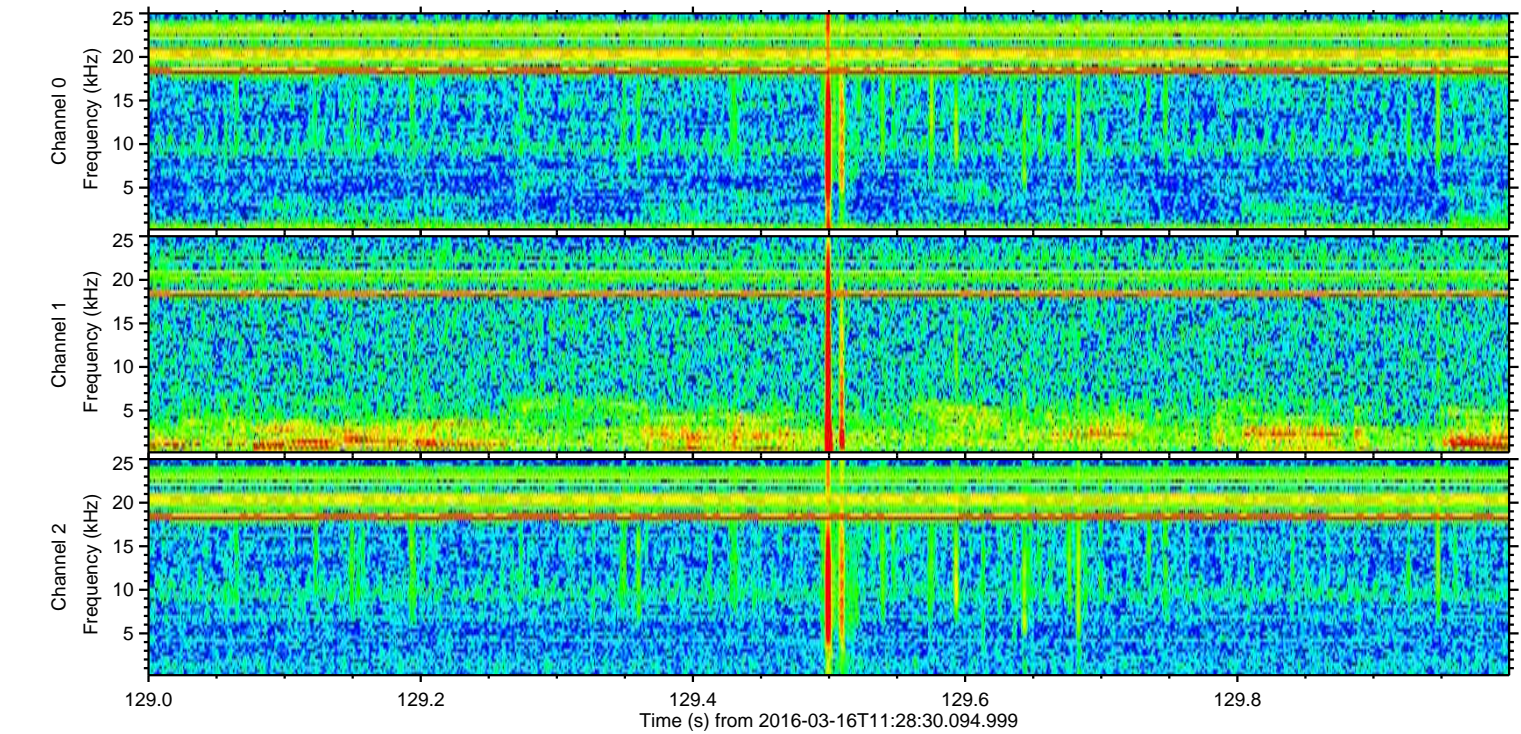
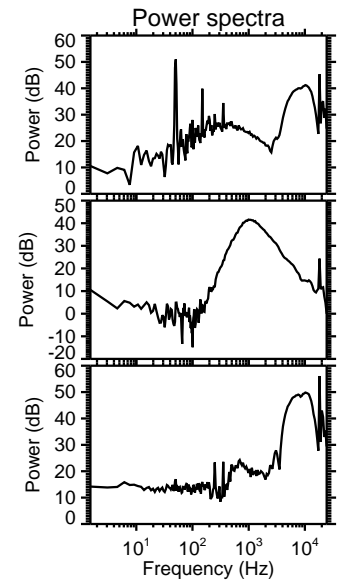
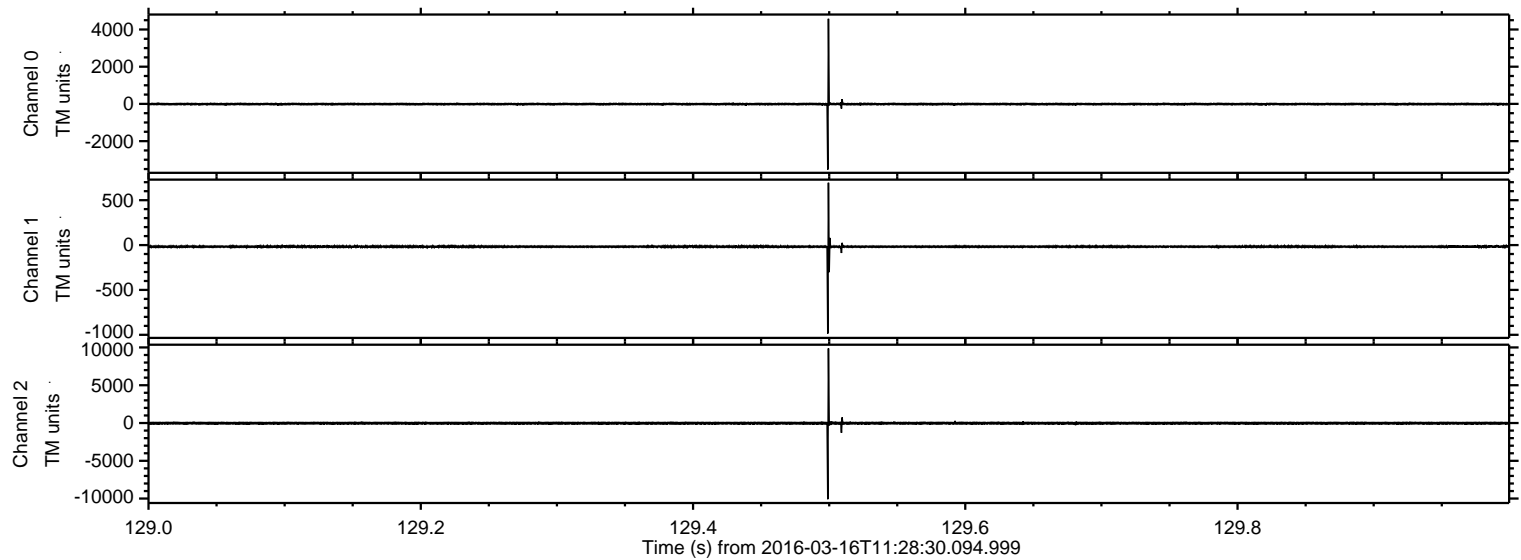

Channel 0
mn: -3528
mx: 4575
 μ : -9.1
 σ : 41.5

Channel 1
mn: -985
mx: 694
 μ : -17.2
 σ : 13.7

Channel 2
mn: -10081
mx: 9863
 μ : -19.5
 σ : 121.5

ELMAVAN 3D WAVEFORMS (Measured data sampled at 50 kHz) 51000 packets of 144 samples from 2016-03-16T11:28:30.094.999. Part 1/147

Processed Wed Apr 20 19:07:02 2016 by ELM ver.2012-10-06 from 001__elm20160316_112829__dat00.bin

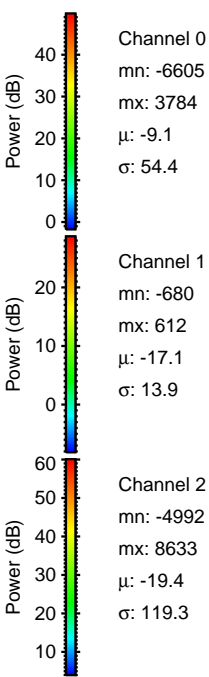
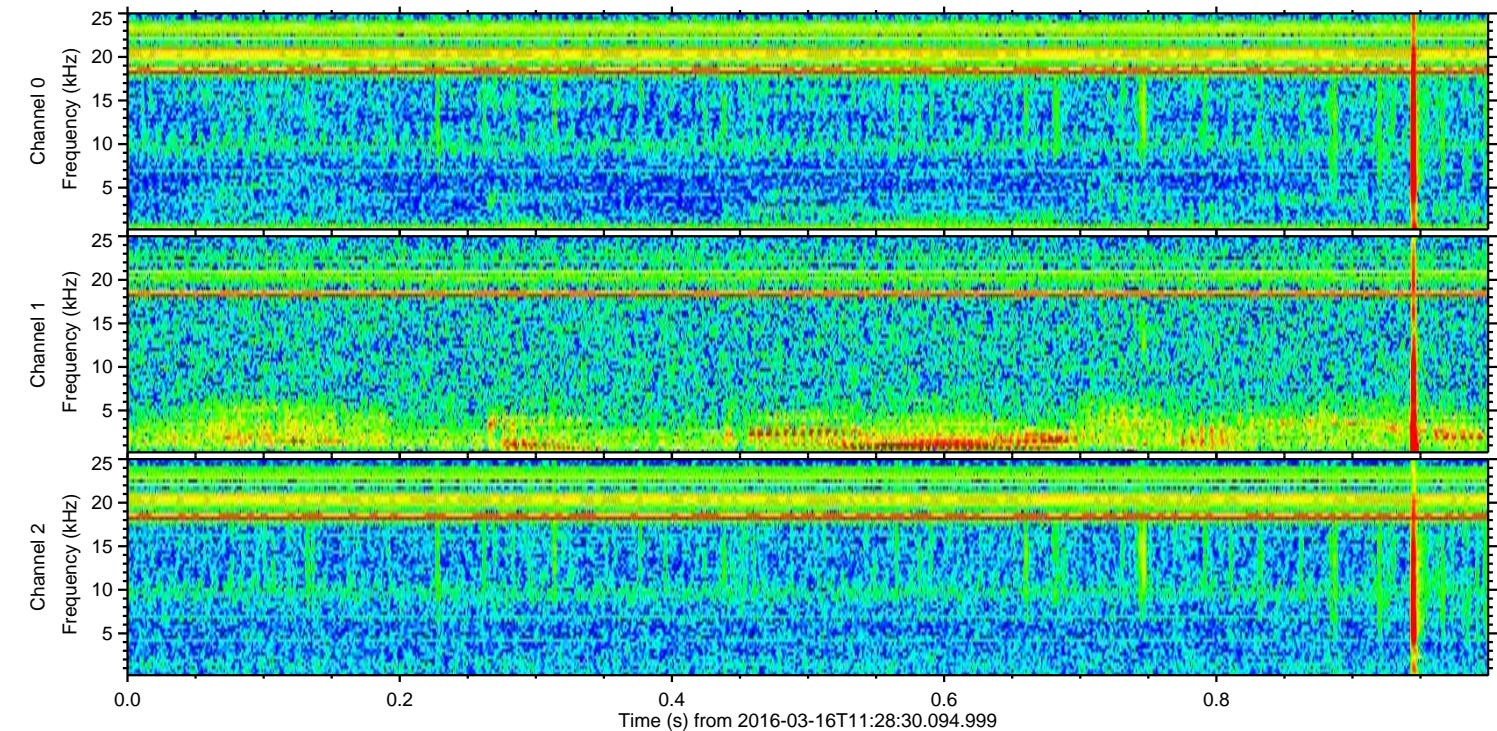
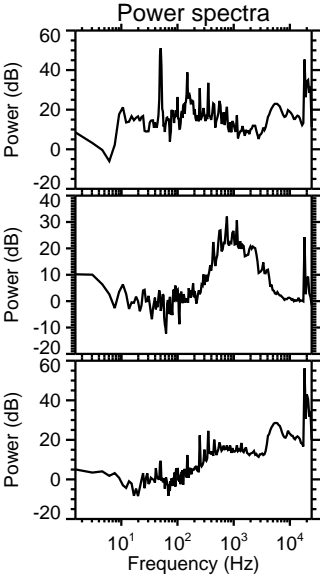
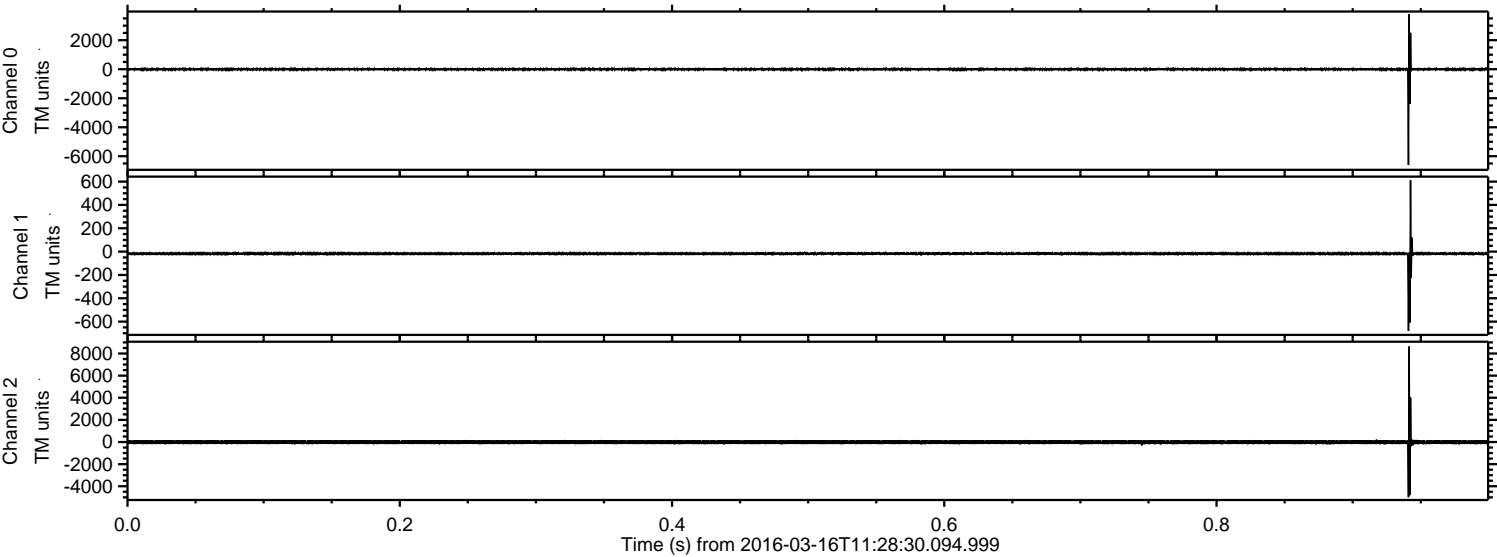

ELMAVAN 3D WAVEFORMS (Measured data sampled at 50 kHz) 51000 packets of 144 samples from 2016-03-16T11:28:30.094.999. Part 102/147

Processed Wed Apr 20 19:07:03 2016 by ELM ver.2012-10-06 from 001__elm20160316_112829__dat00.bin

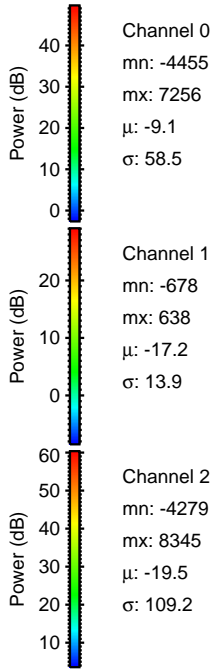
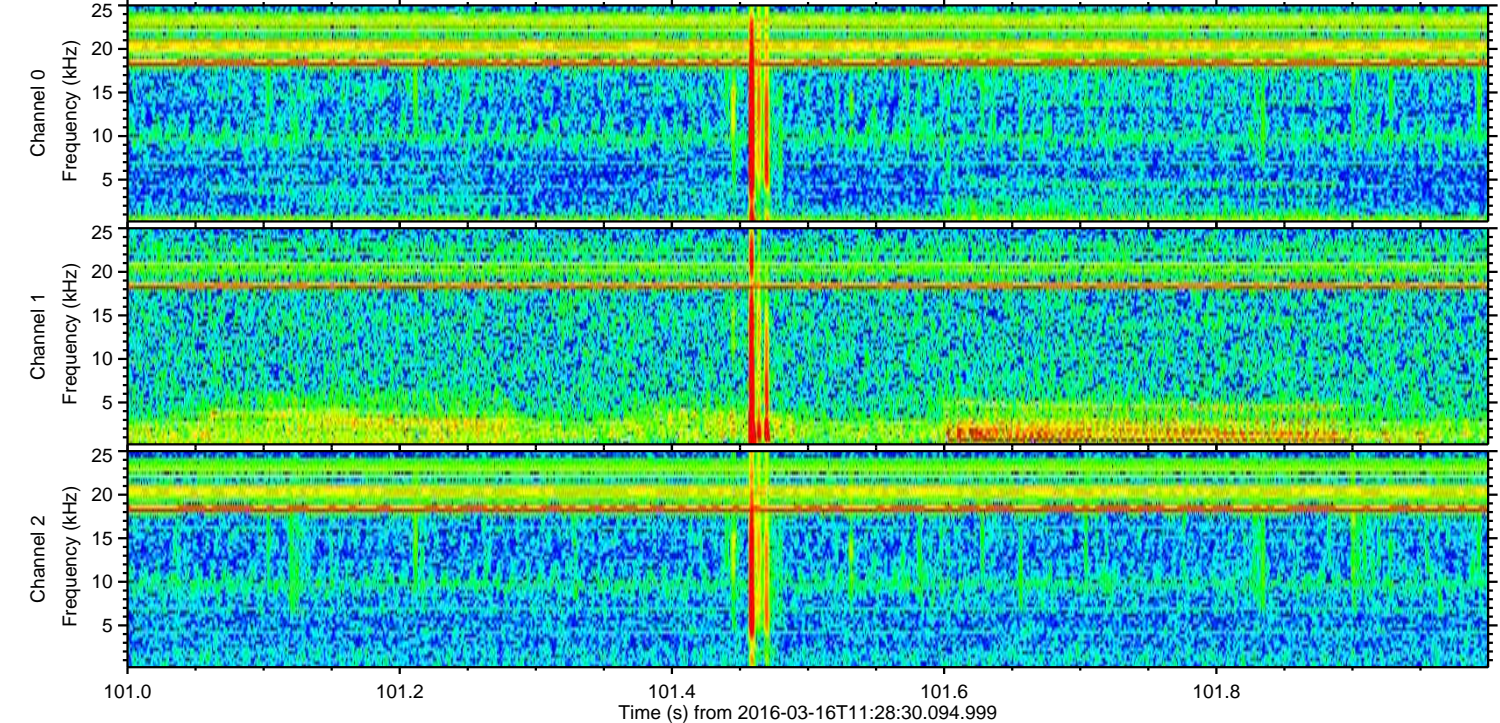
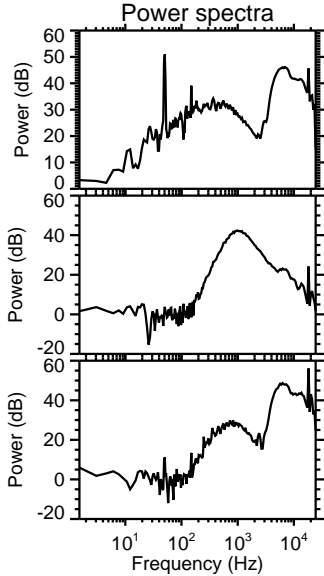
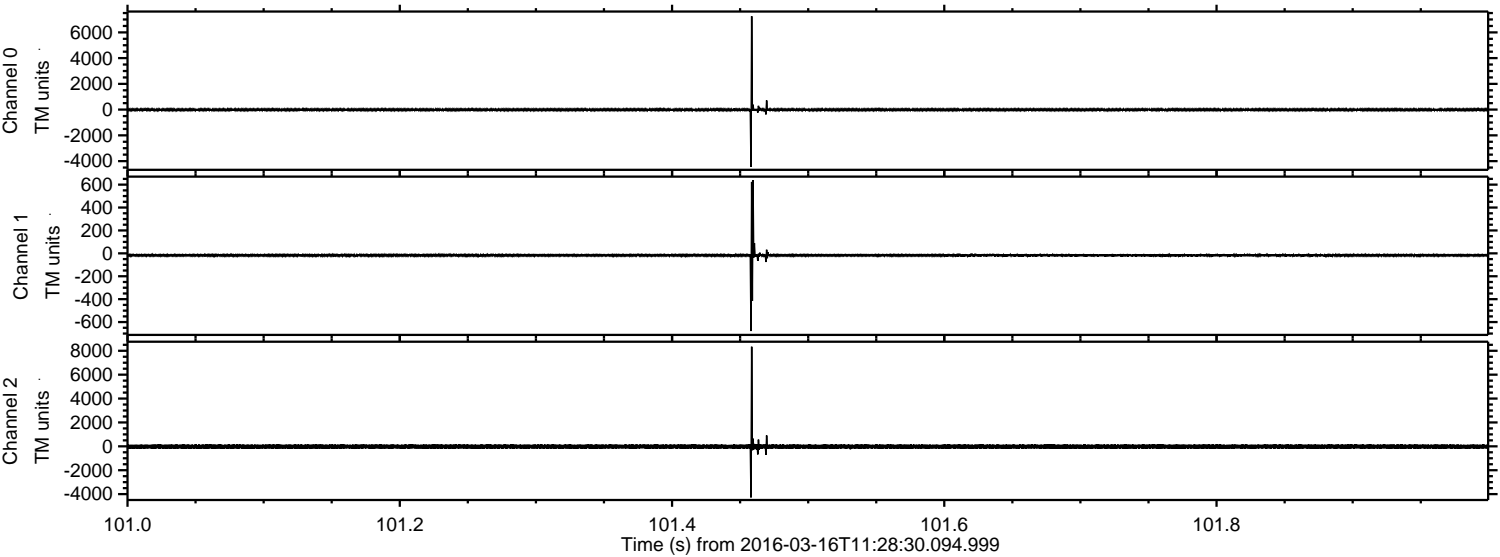

Processed Wed Apr 20 19:07:04 2016 by ELM ver.2012-10-06 from 001__elm20160316_112829__dat00.bin

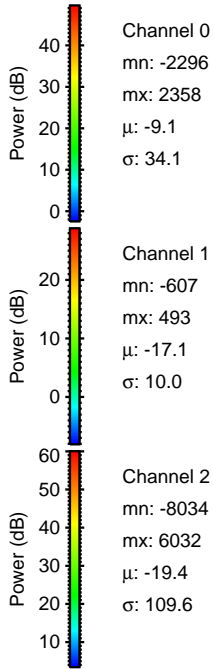
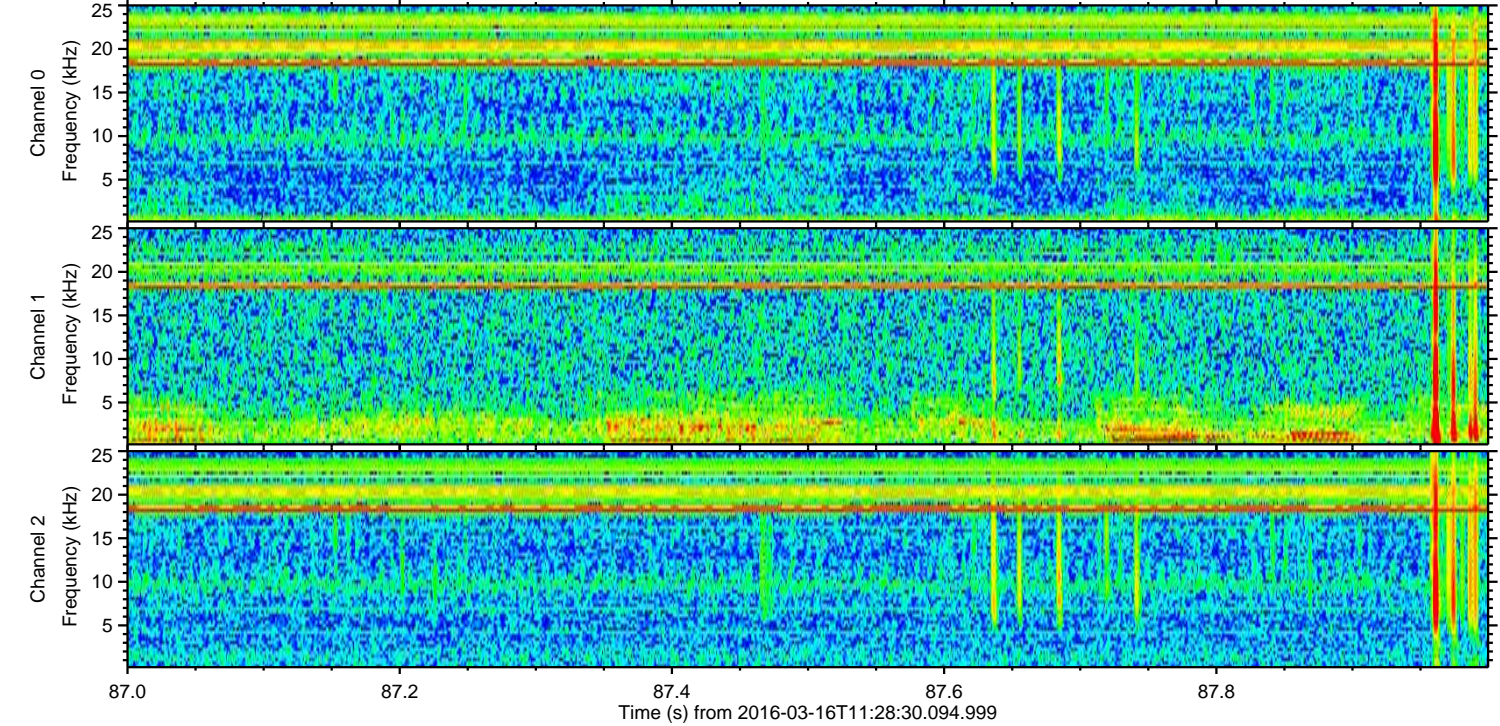
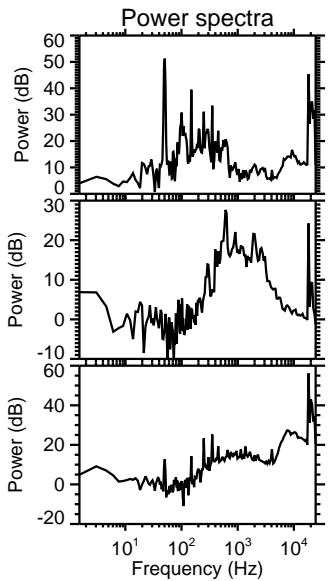
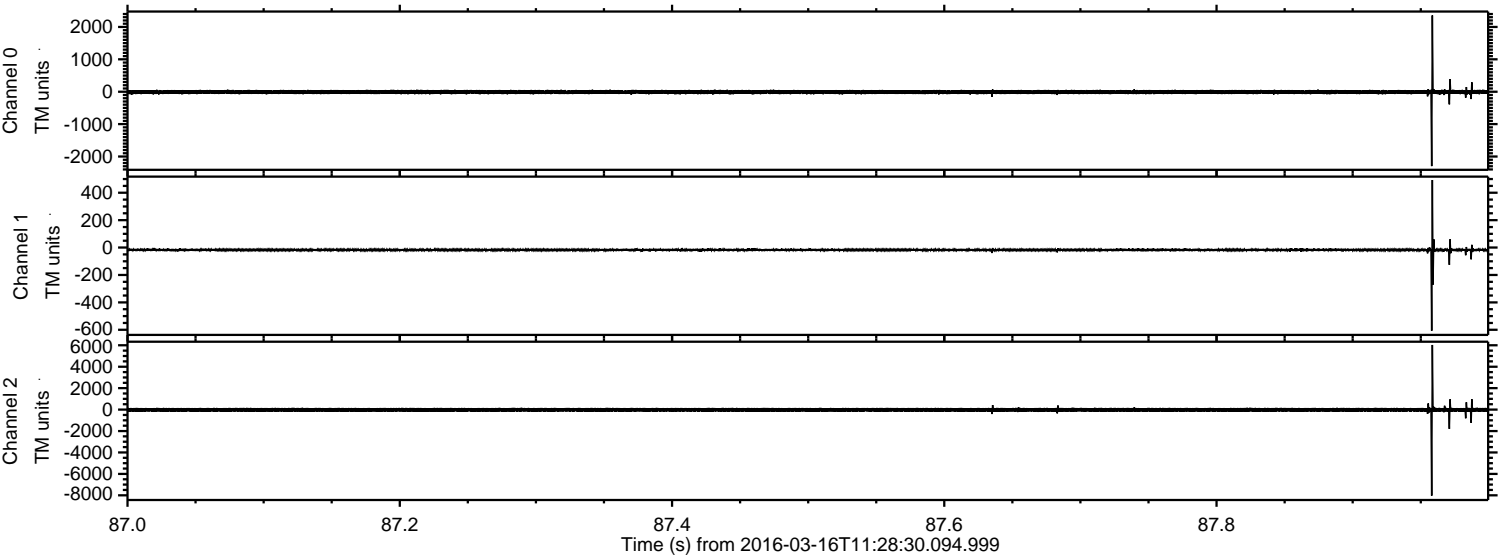

Processed Wed Apr 20 19:07:05 2016 by ELM ver.2012-10-06 from 001__elm20160316_112829__dat00.bin

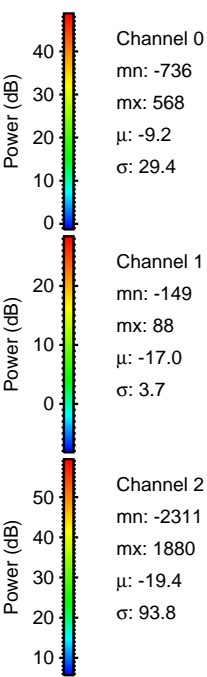
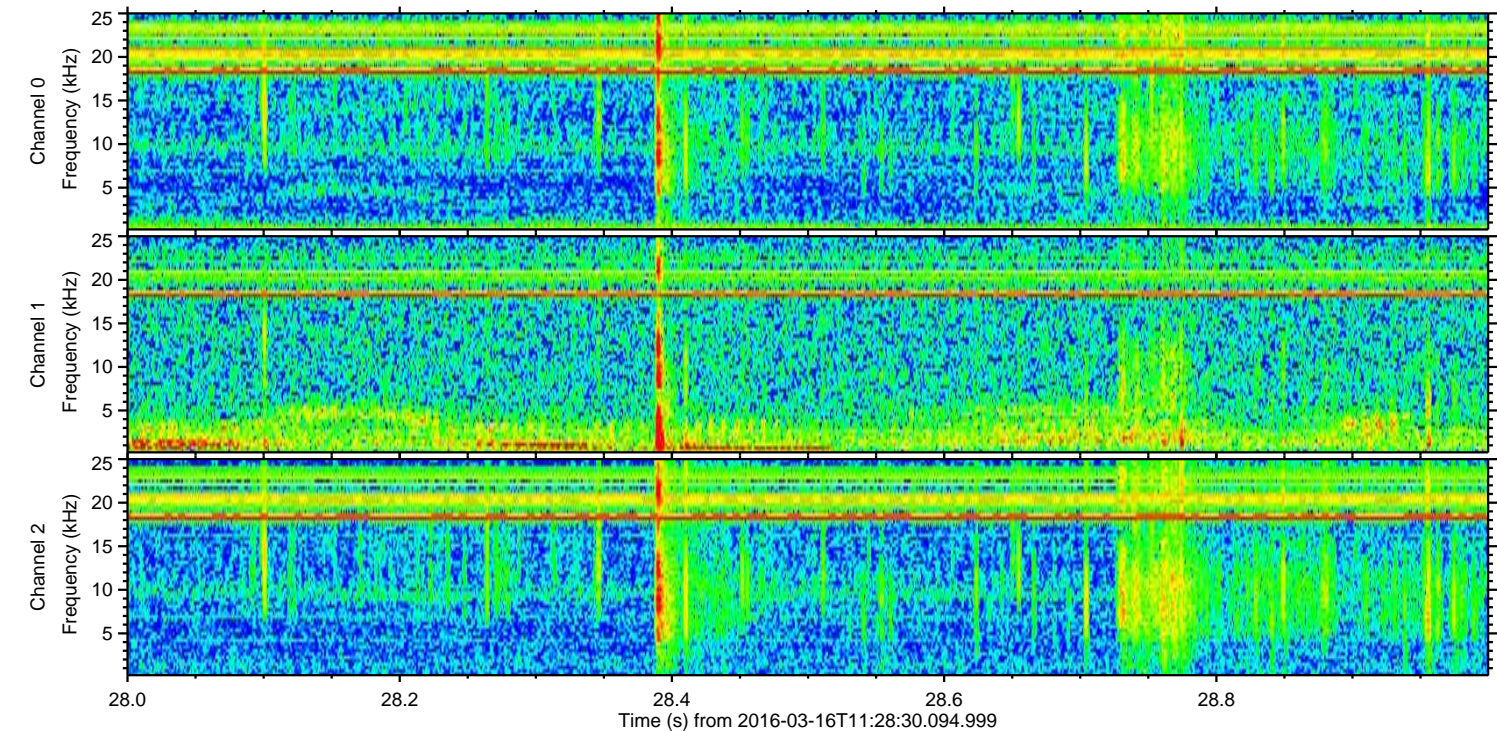
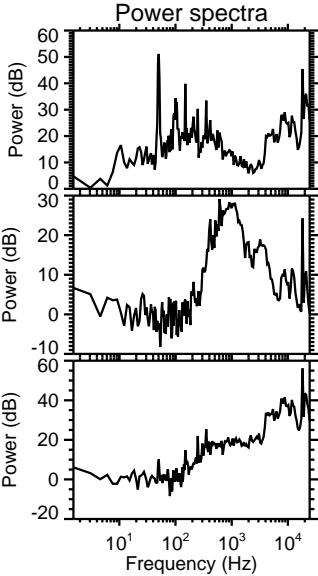
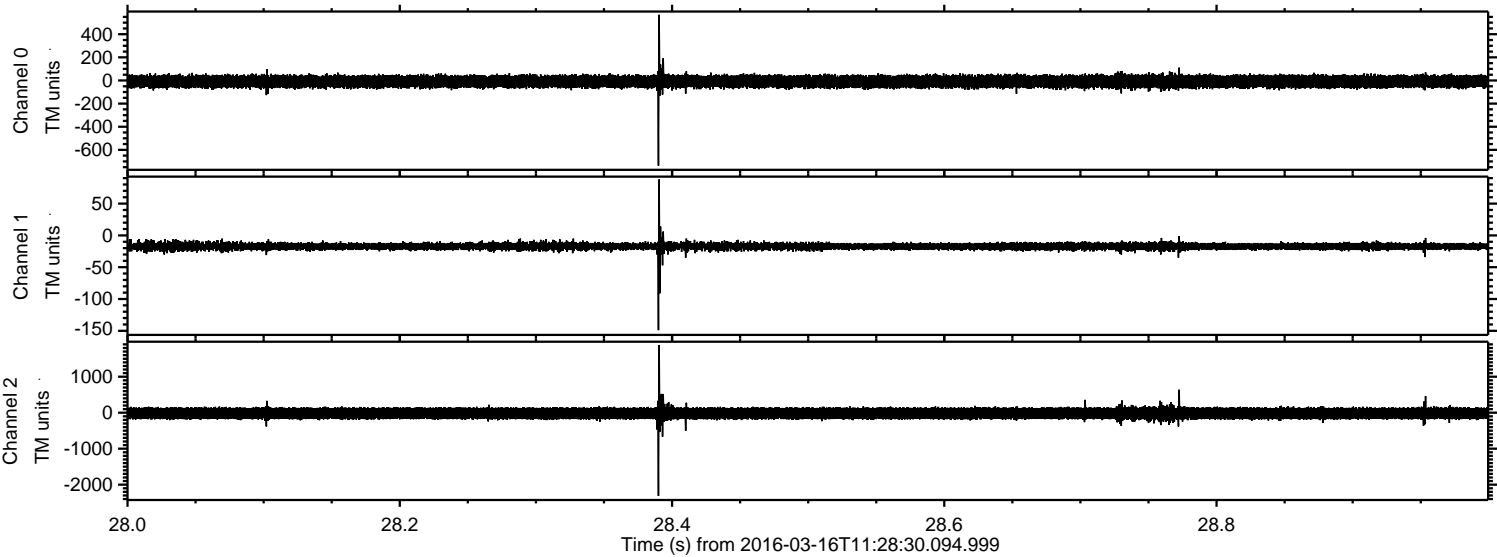

Processed Wed Apr 20 19:07:06 2016 by ELM ver.2012-10-06 from 001__elm20160316_112829__dat00.bin

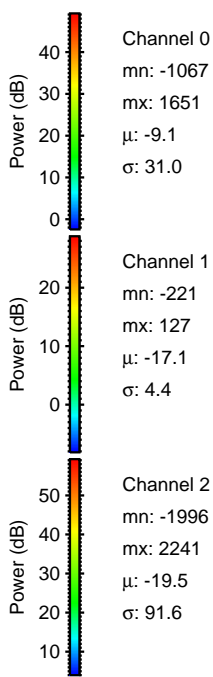
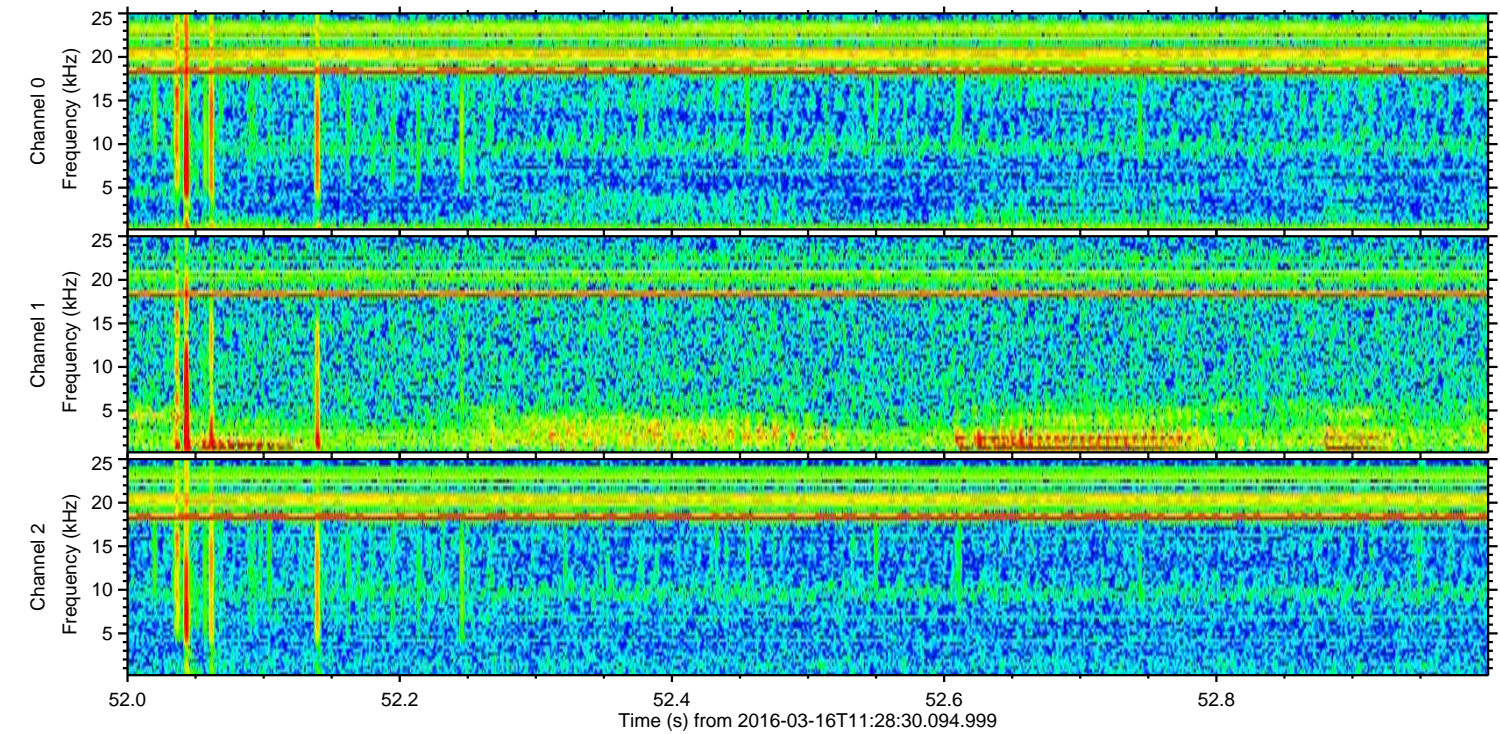
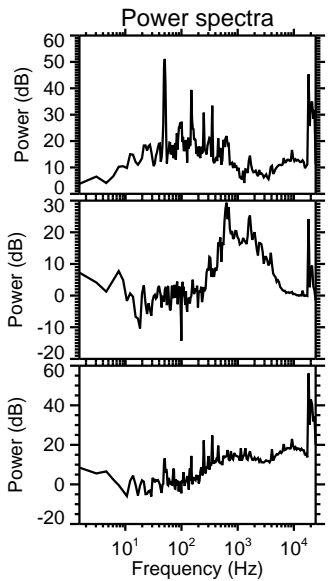
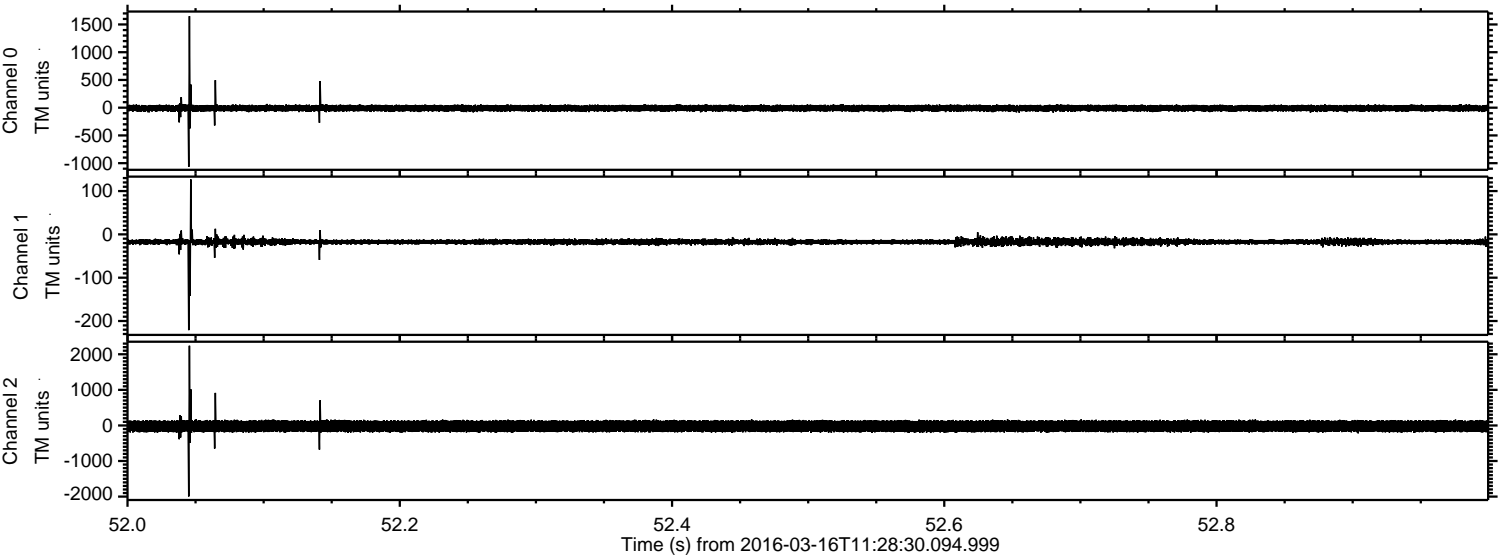

Channel 0
mn: -1067
mx: 1651
 μ : -9.1
 σ : 31.0

Channel 1
mn: -221
mx: 127
 μ : -17.1
 σ : 4.4

Channel 2
mn: -1996
mx: 2241
 μ : -19.5
 σ : 91.6

Processed Wed Apr 20 19:07:07 2016 by ELM ver.2012-10-06 from 001__elm20160316_112829__dat00.bin

