

ELMAVAN 3D WAVEFORMS (Measured data sampled at 50 kHz) 51000 packets of 144 samples from 2016-03-13T22:15:45.038.999.

Processed Wed Apr 20 05:13:17 2016 by ELM ver.2012-10-06 from 001__elm20160313_221544__dat00.bin

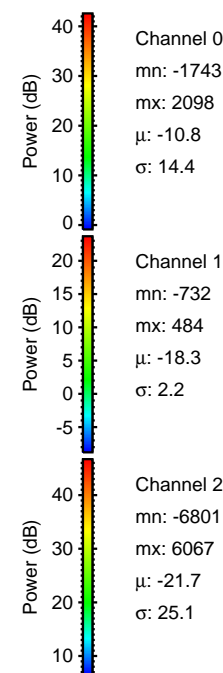

Processed Wed Apr 20 05:13:29 2016 by ELM ver.2012-10-06 from 001__elm20160313_221544__dat00.bin

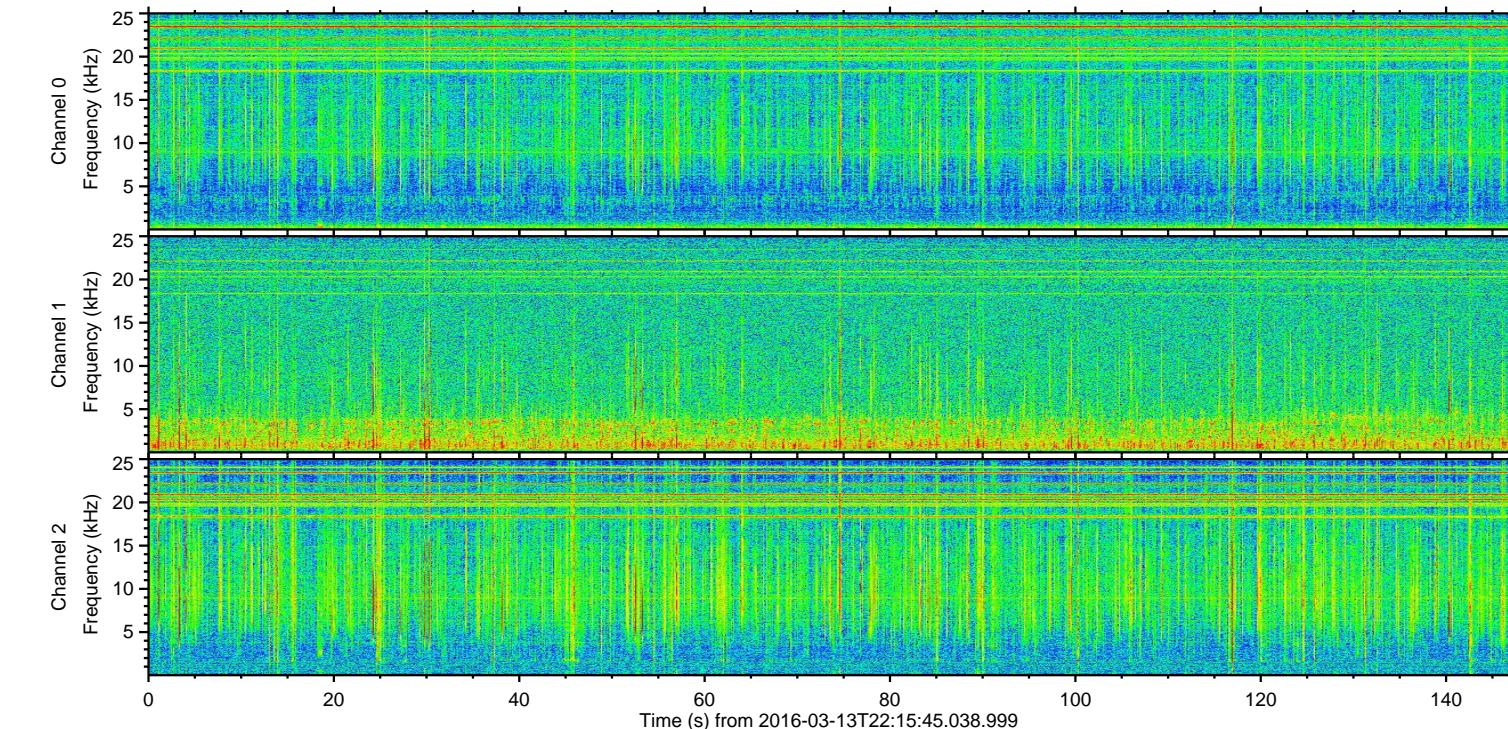
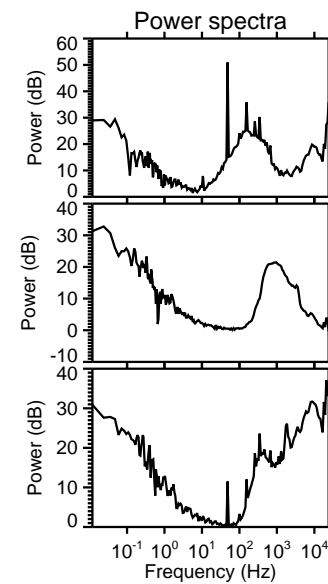
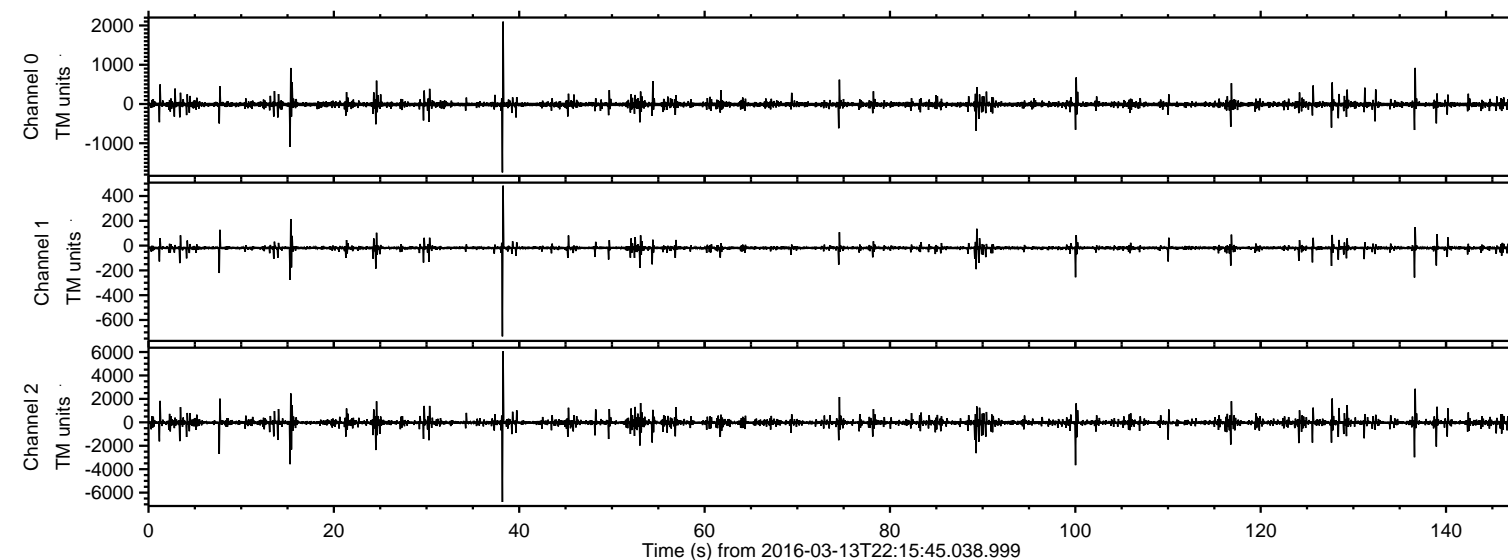
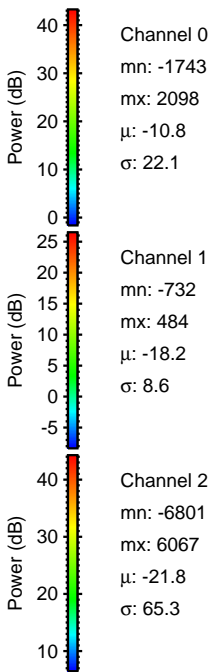
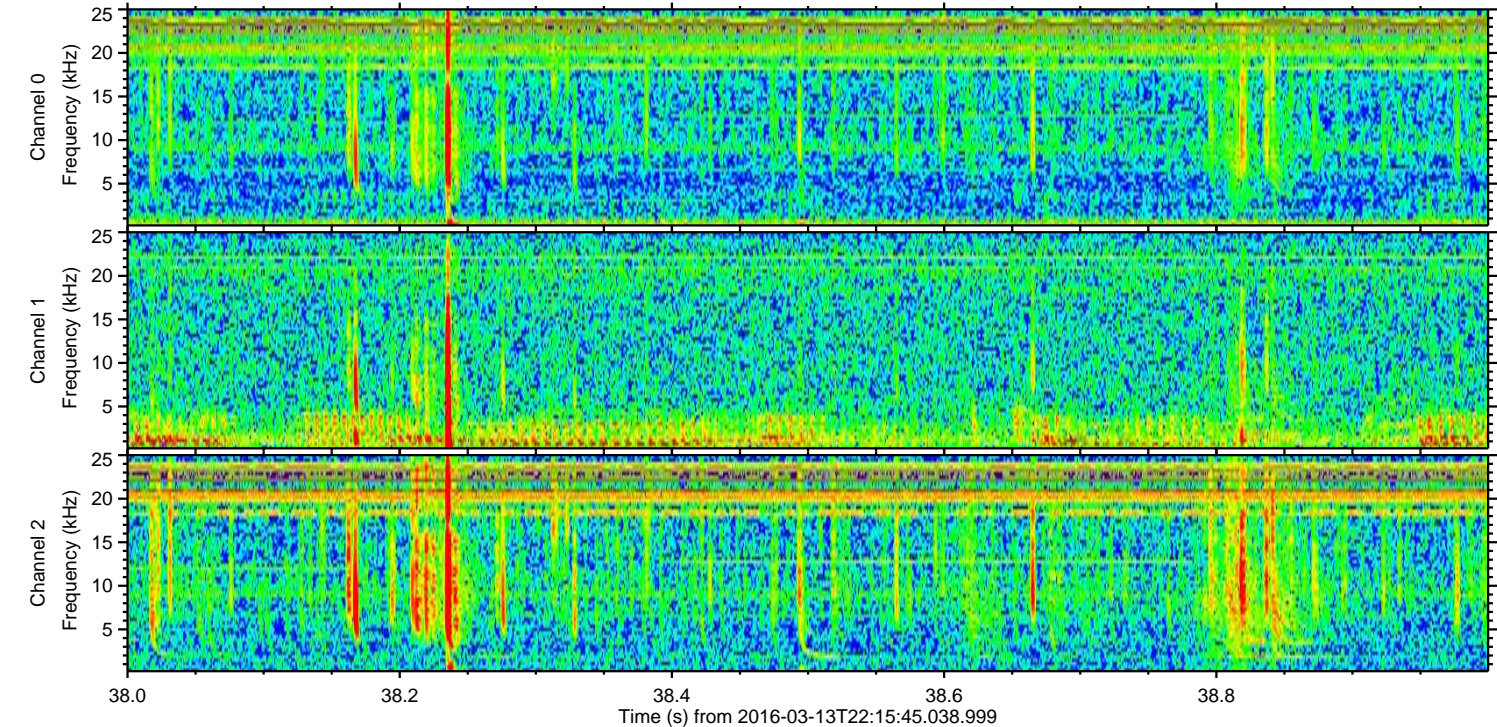
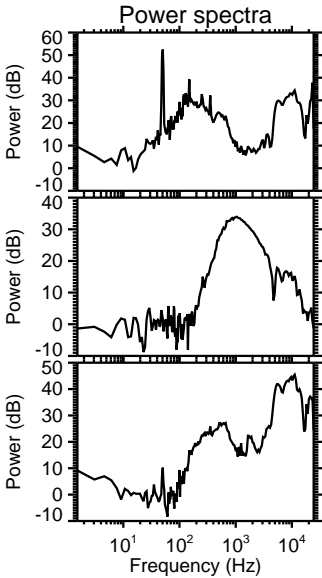
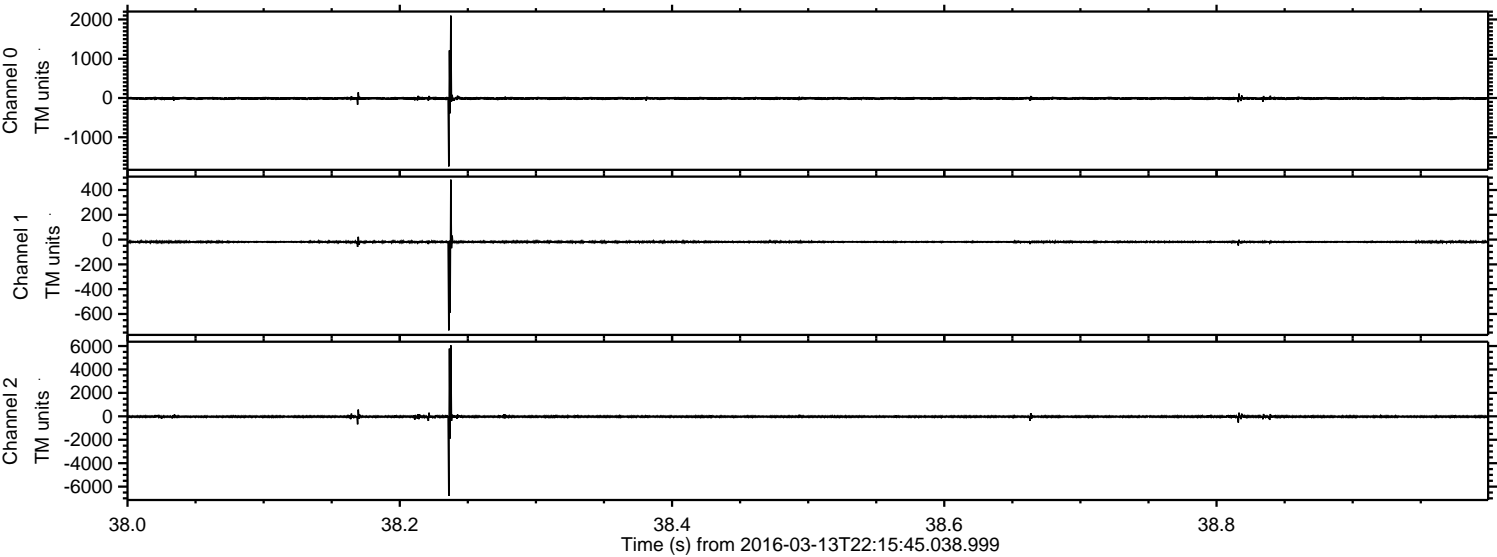

ELMAVAN 3D WAVEFORMS (Measured data sampled at 50 kHz) 51000 packets of 144 samples from 2016-03-13T22:15:45.038.999. Part 101/147

Processed Wed Apr 20 05:13:30 2016 by ELM ver.2012-10-06 from 001__elm20160313_221544__dat00.bin

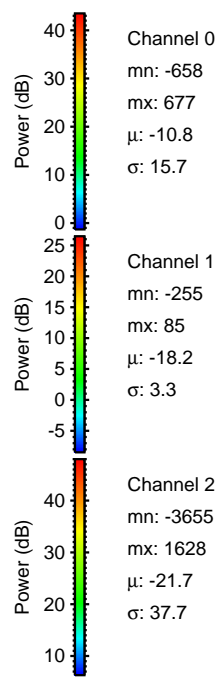
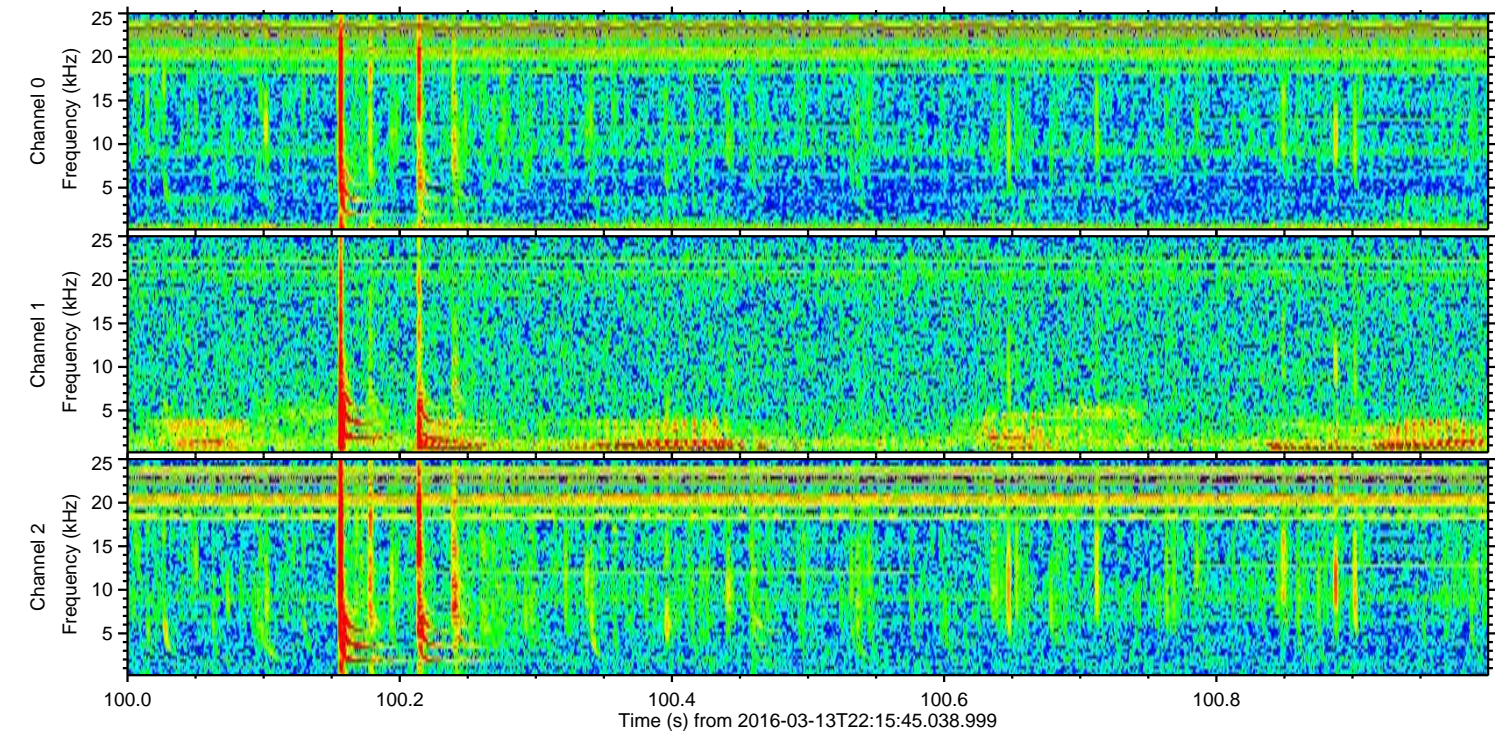
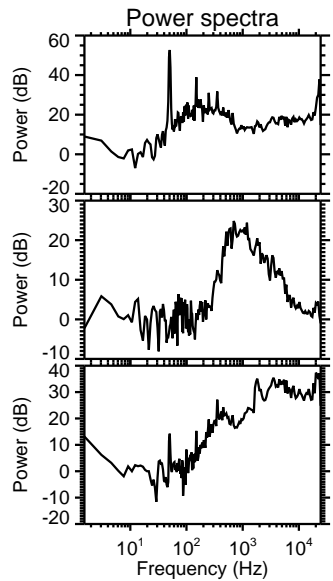
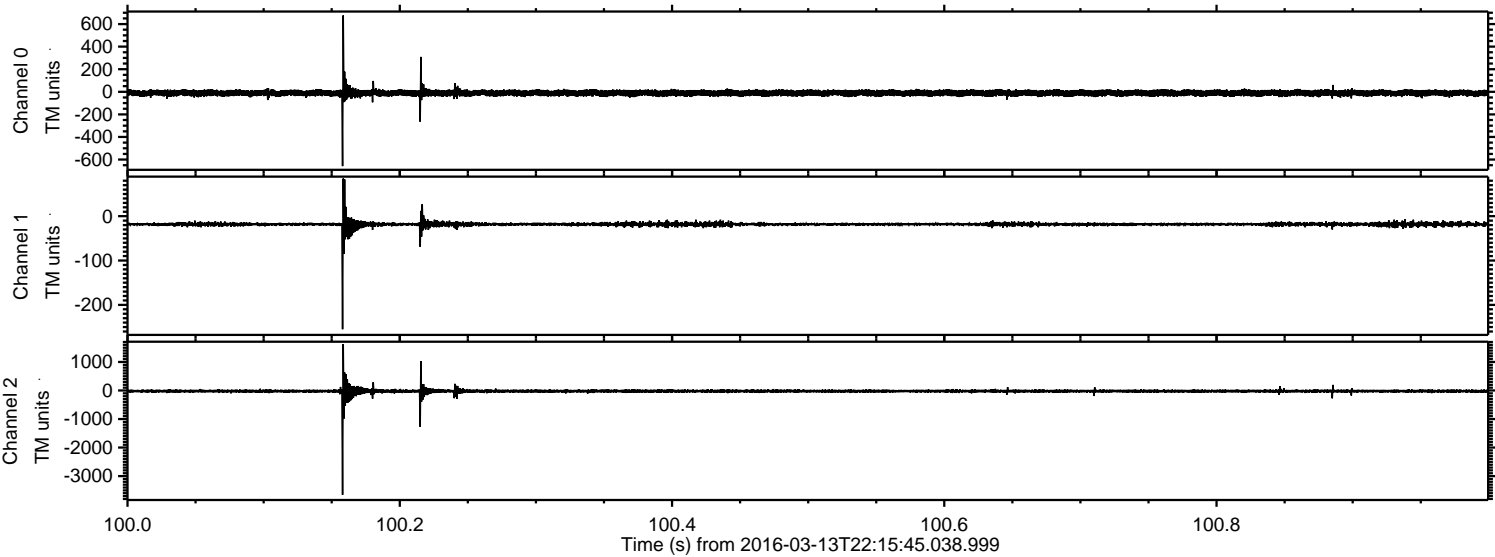

Processed Wed Apr 20 05:13:31 2016 by ELM ver.2012-10-06 from 001__elm20160313_221544__dat00.bin

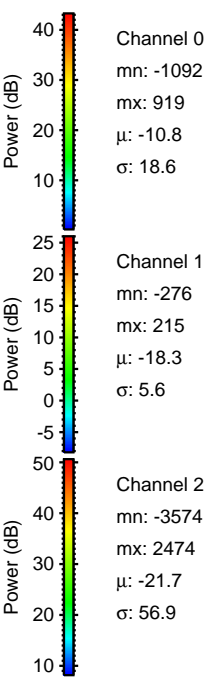
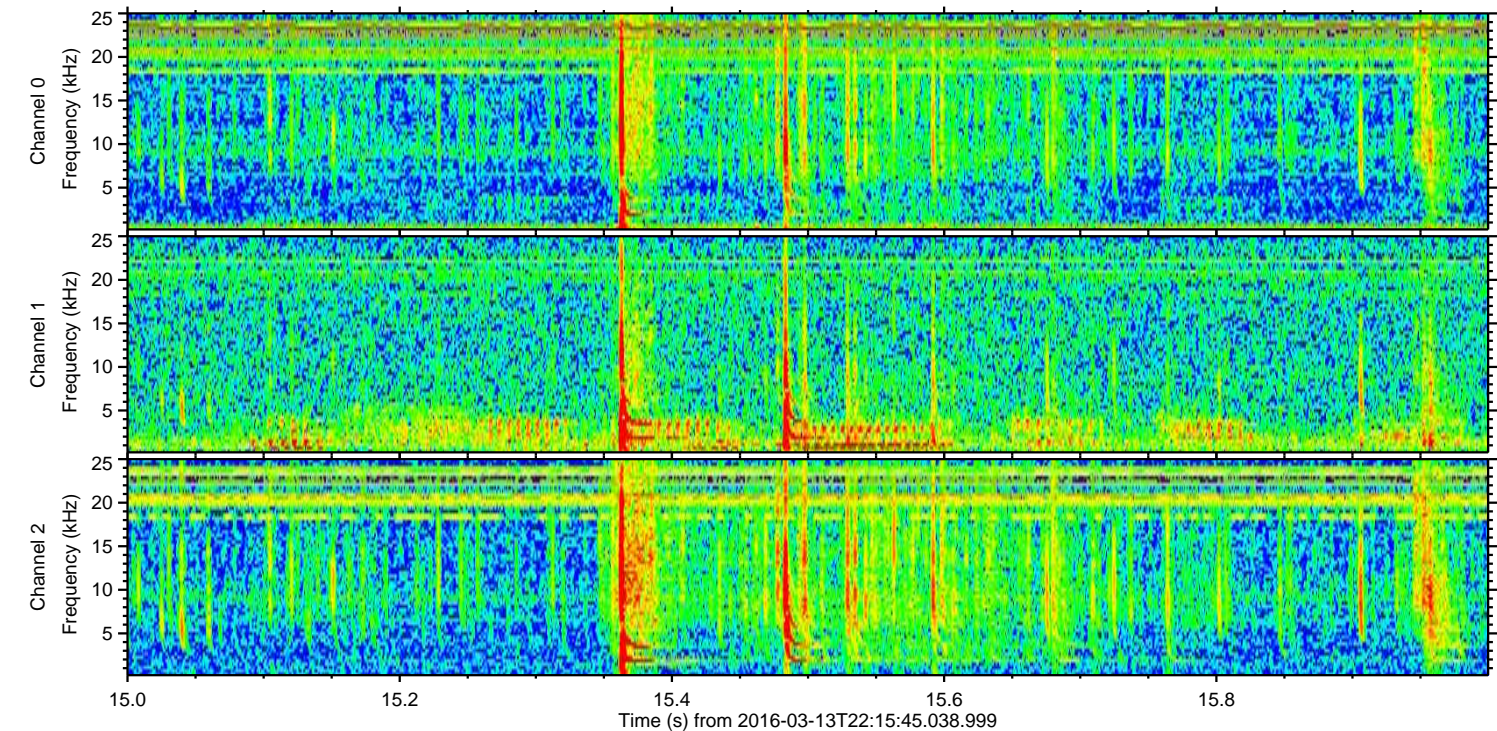
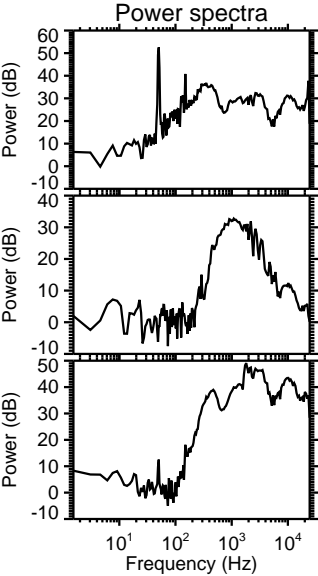
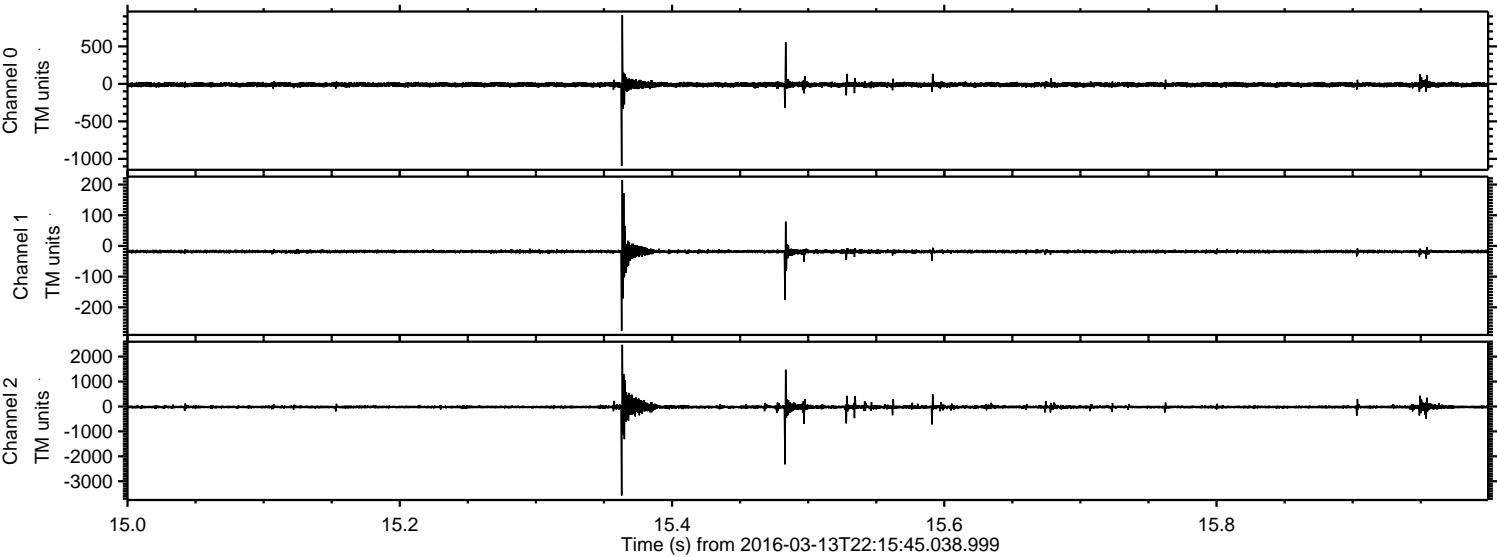

ELMAVAN 3D WAVEFORMS (Measured data sampled at 50 kHz) 51000 packets of 144 samples from 2016-03-13T22:15:45.038.999. Part 137/147

Processed Wed Apr 20 05:13:32 2016 by ELM ver.2012-10-06 from 001__elm20160313_221544__dat00.bin

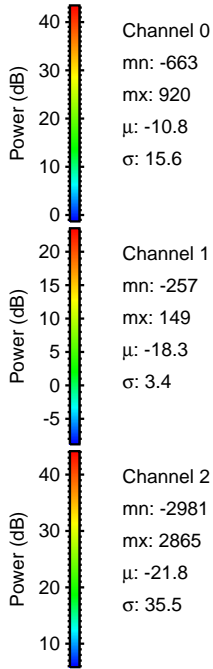
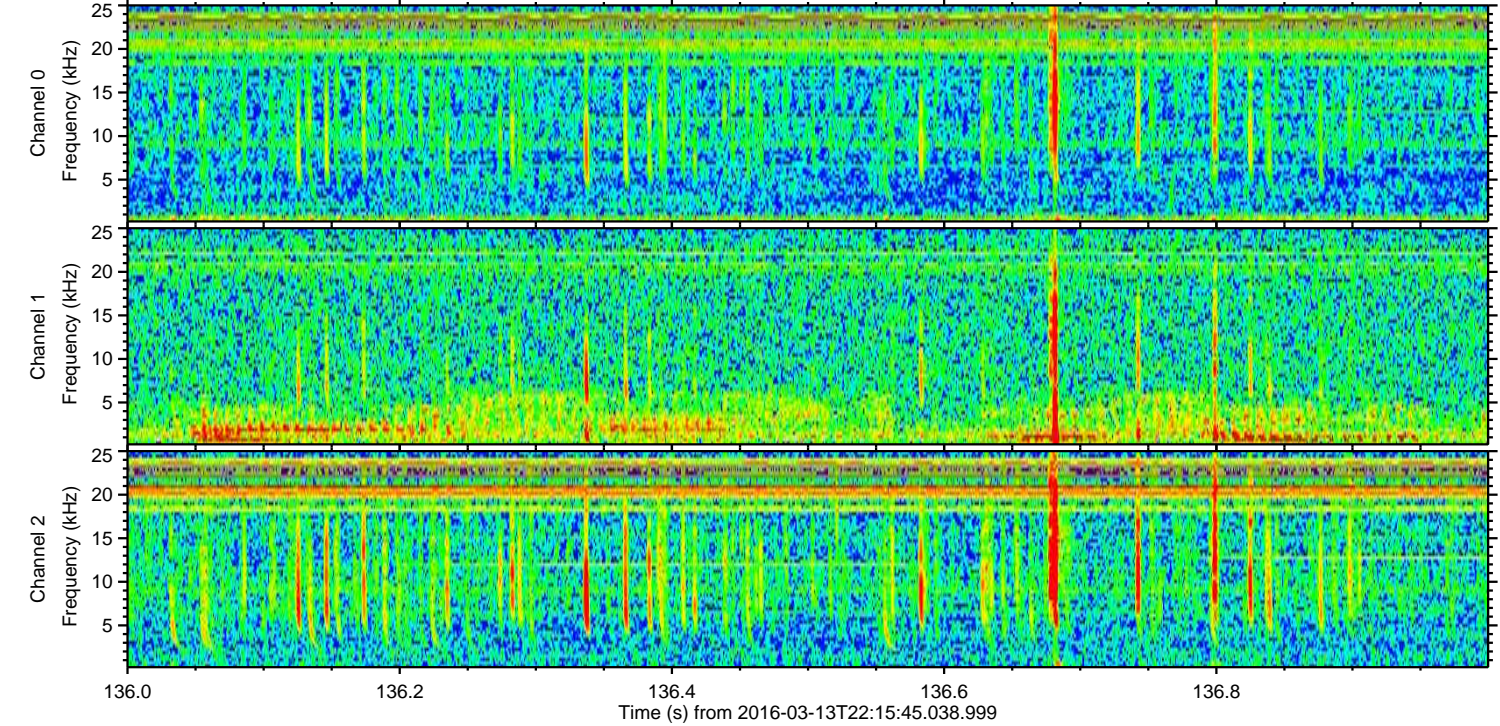
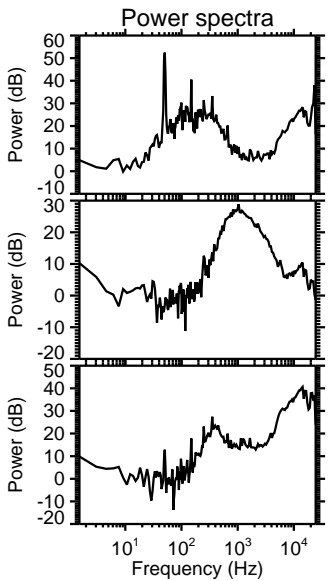
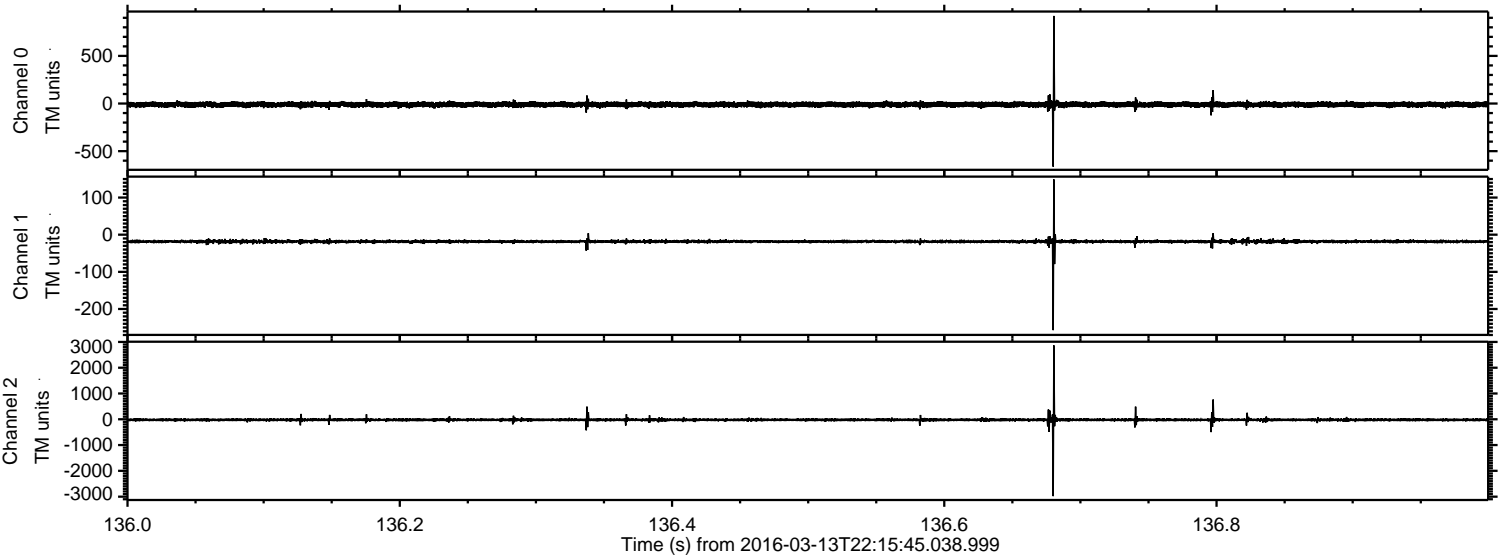

Processed Wed Apr 20 05:13:33 2016 by ELM ver.2012-10-06 from 001__elm20160313_221544__dat00.bin

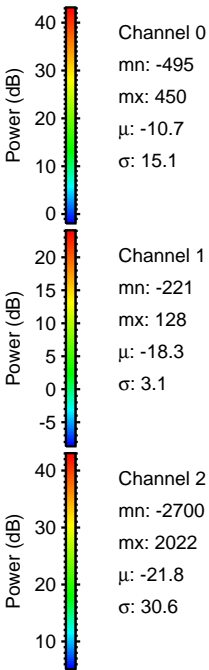
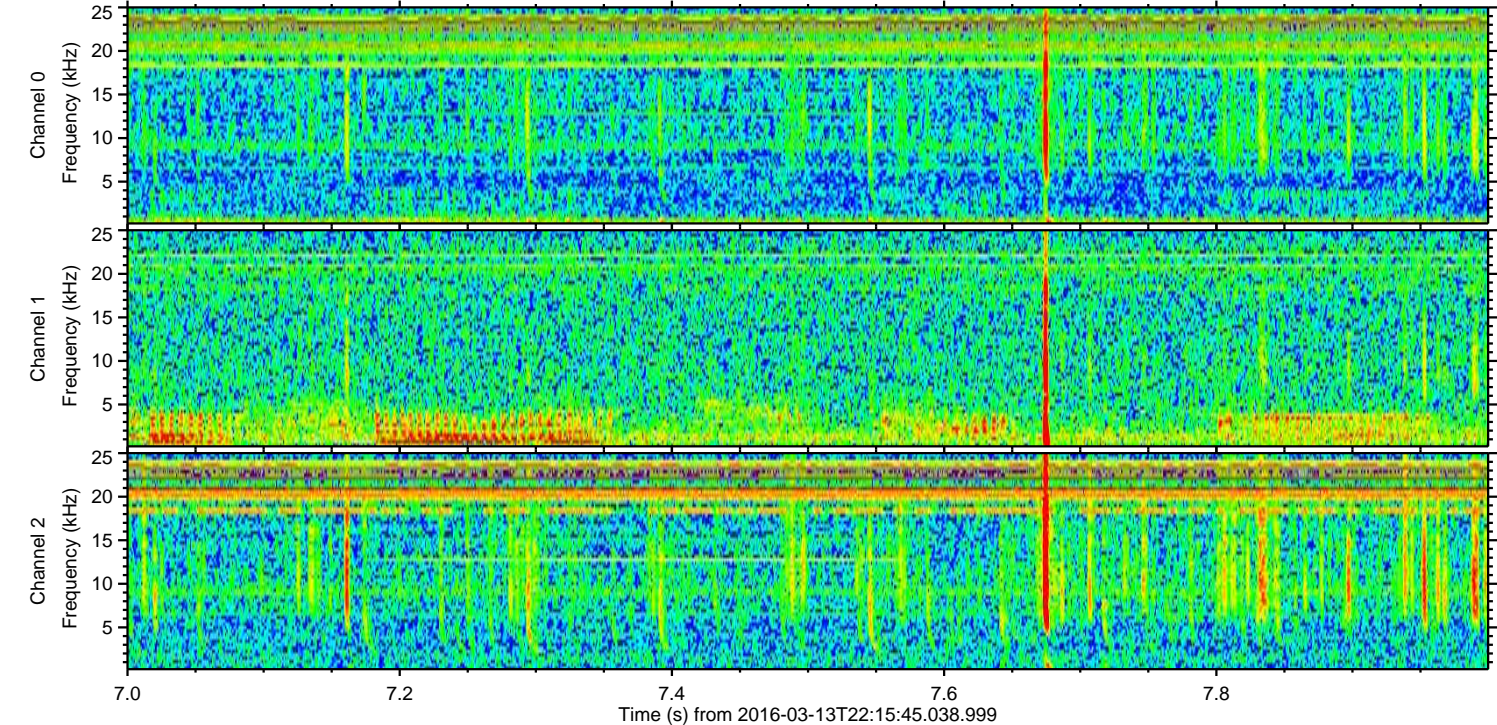
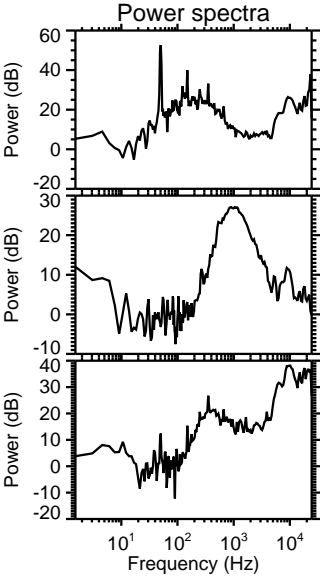
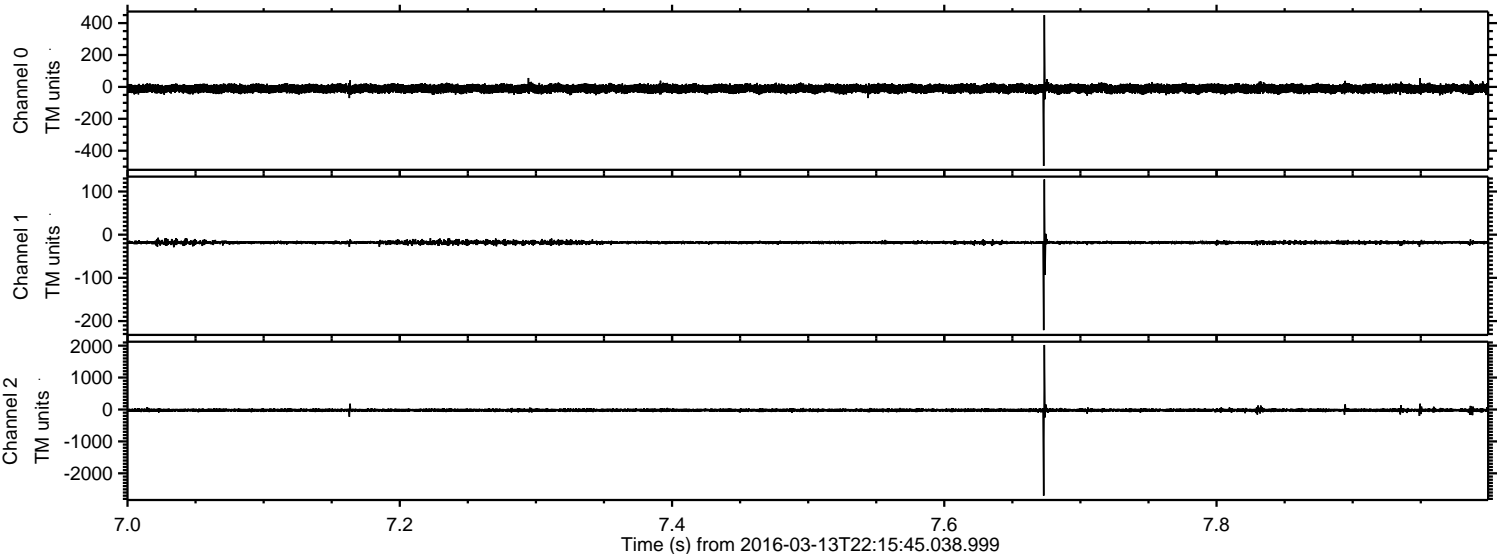

Processed Wed Apr 20 05:13:34 2016 by ELM ver.2012-10-06 from 001_elm20160313_221544__dat00.bin

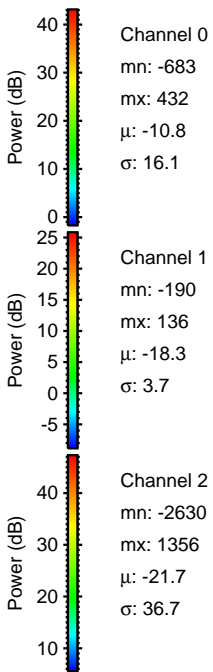
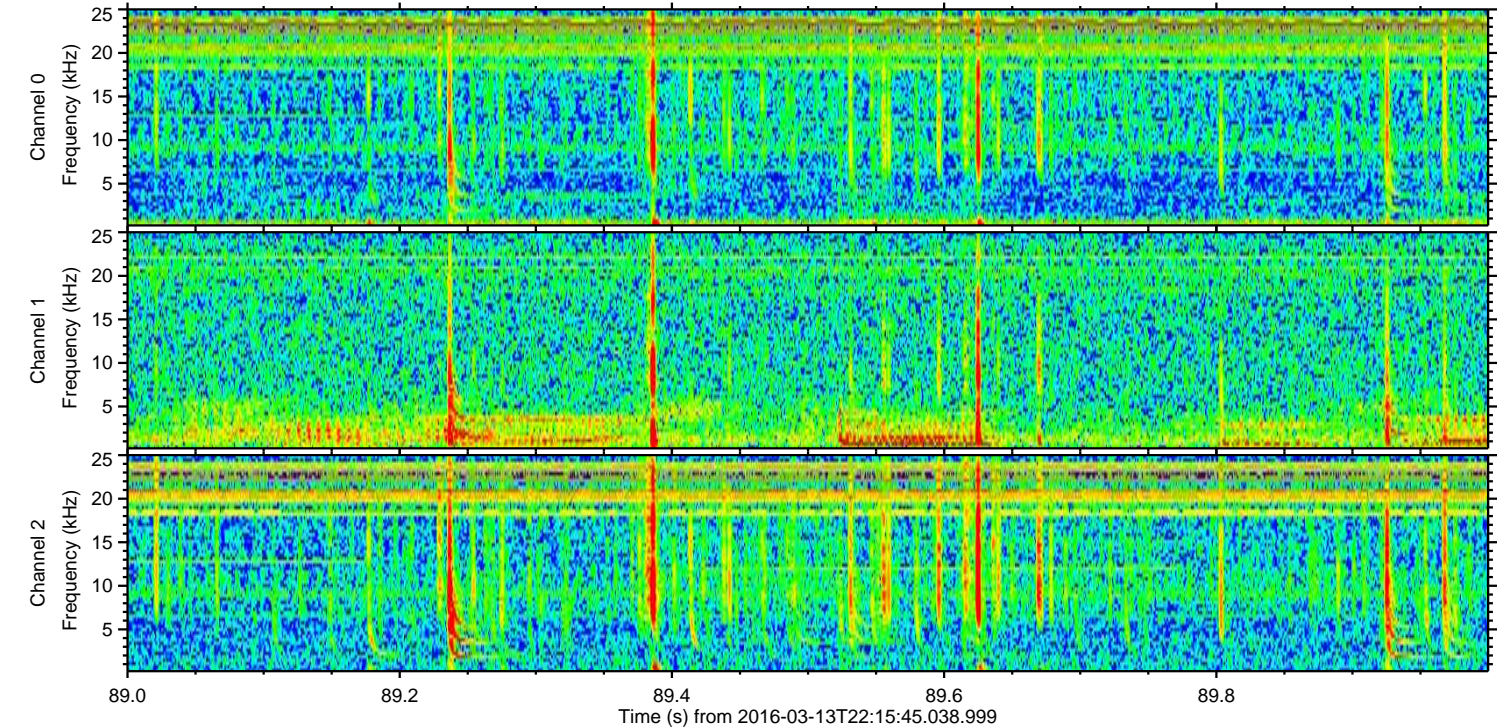
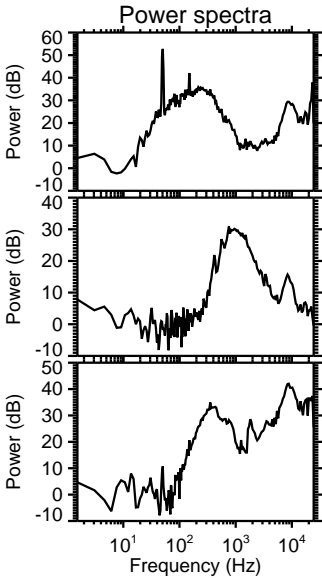
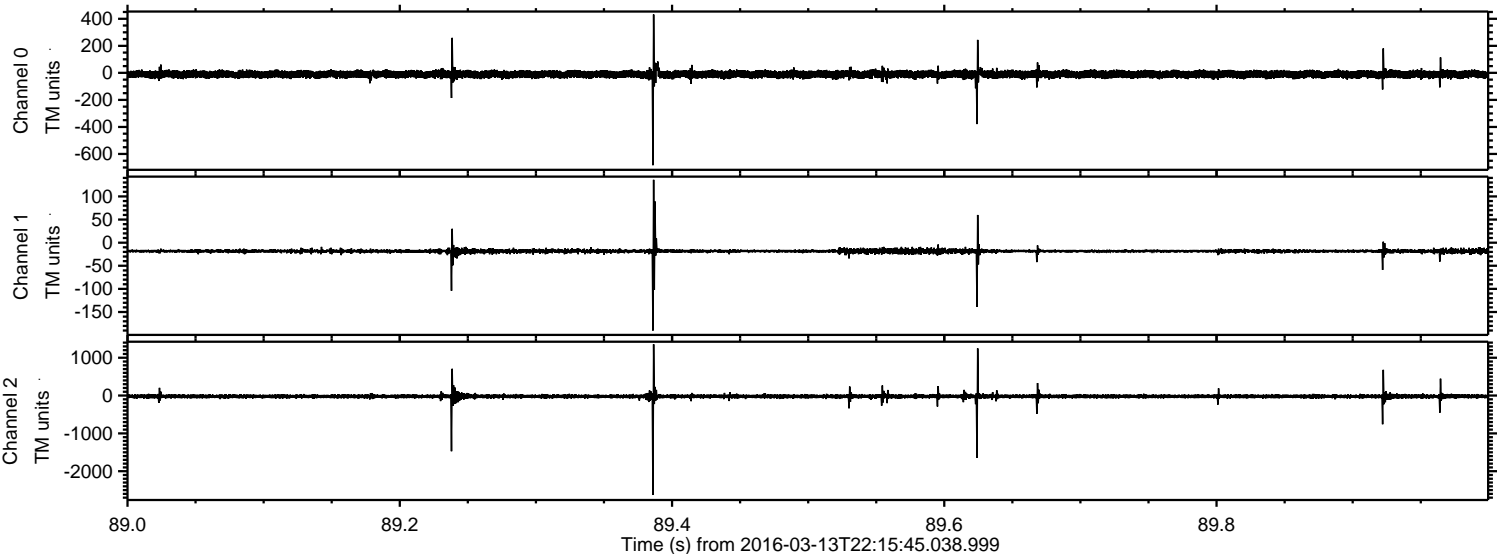

Processed Wed Apr 20 05:13:35 2016 by ELM ver.2012-10-06 from 001__elm20160313_221544__dat00.bin

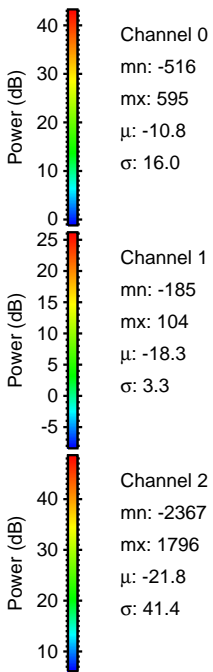
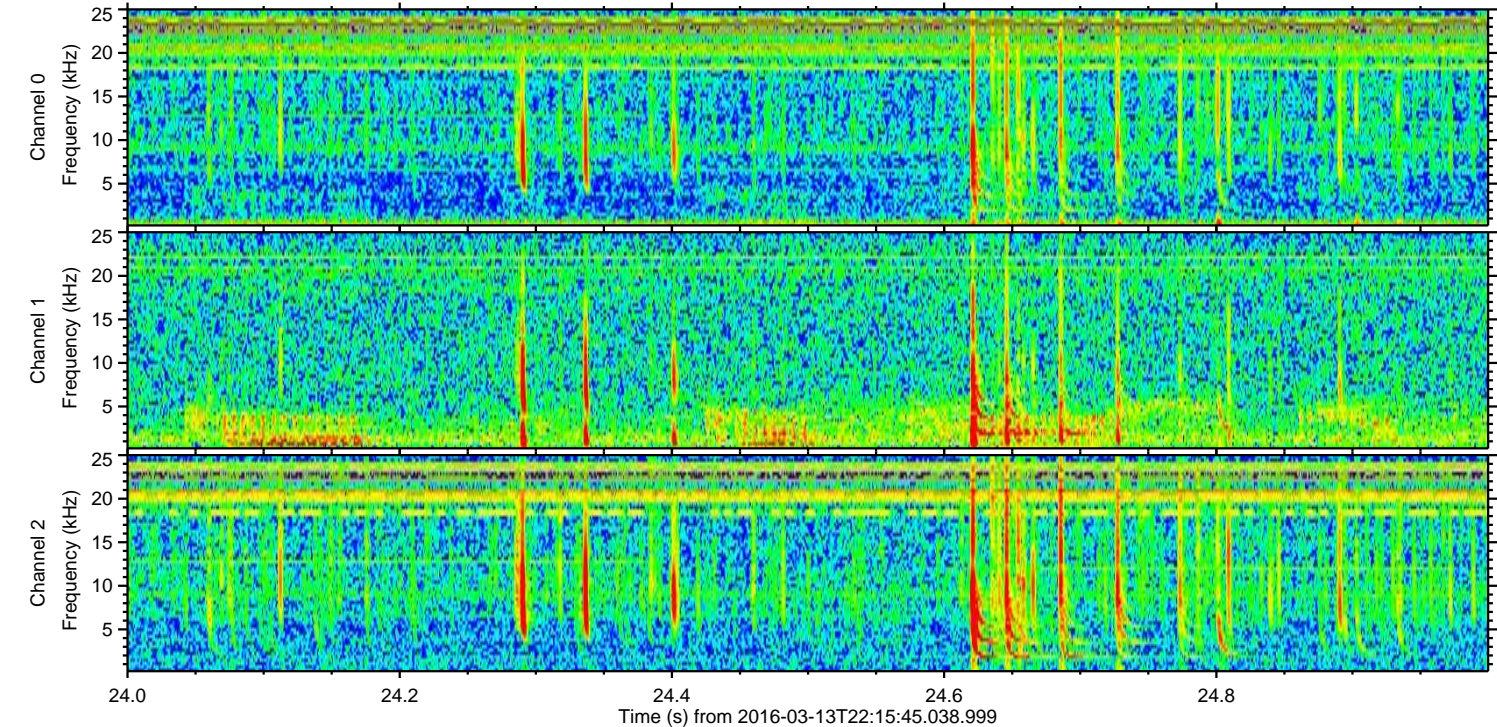
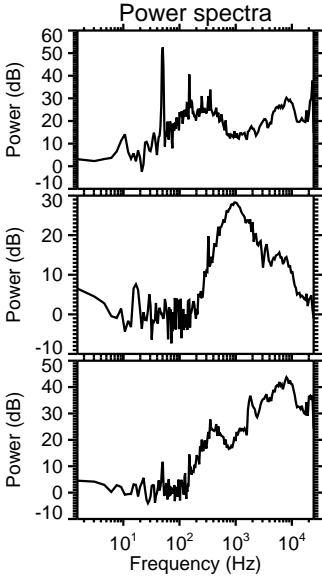
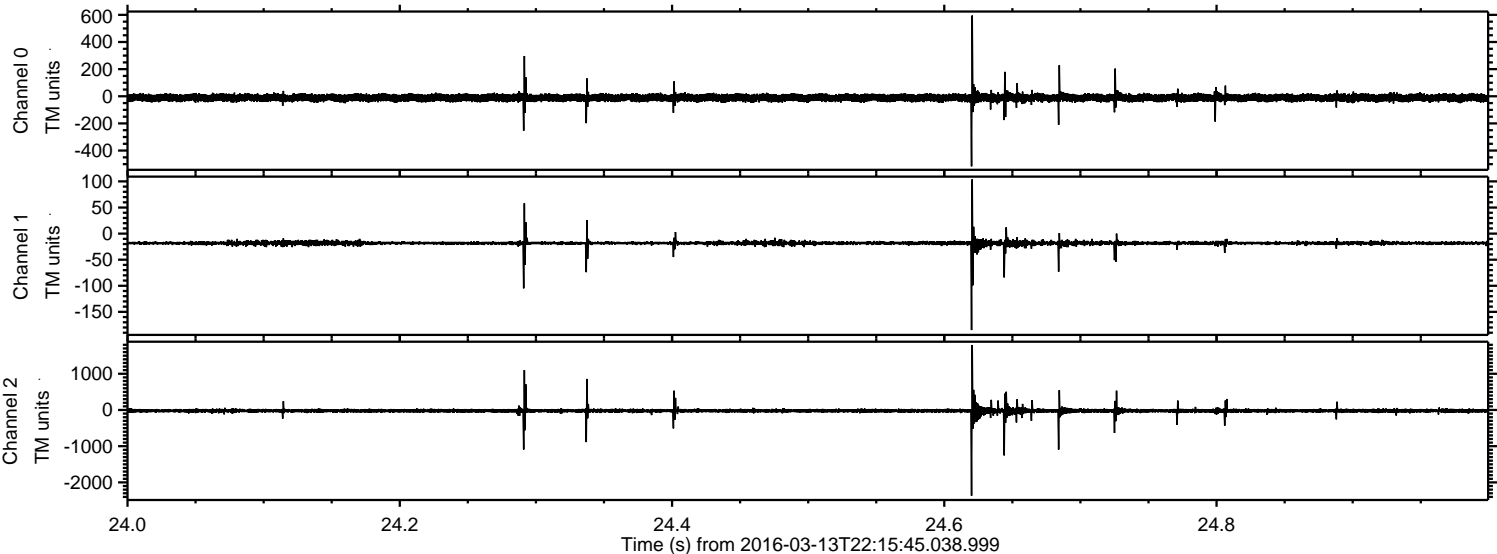

Processed Wed Apr 20 05:13:36 2016 by ELM ver.2012-10-06 from 001__elm20160313_221544__dat00.bin

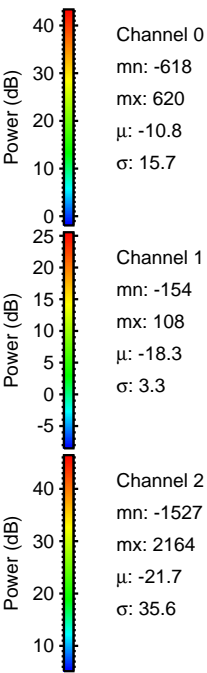
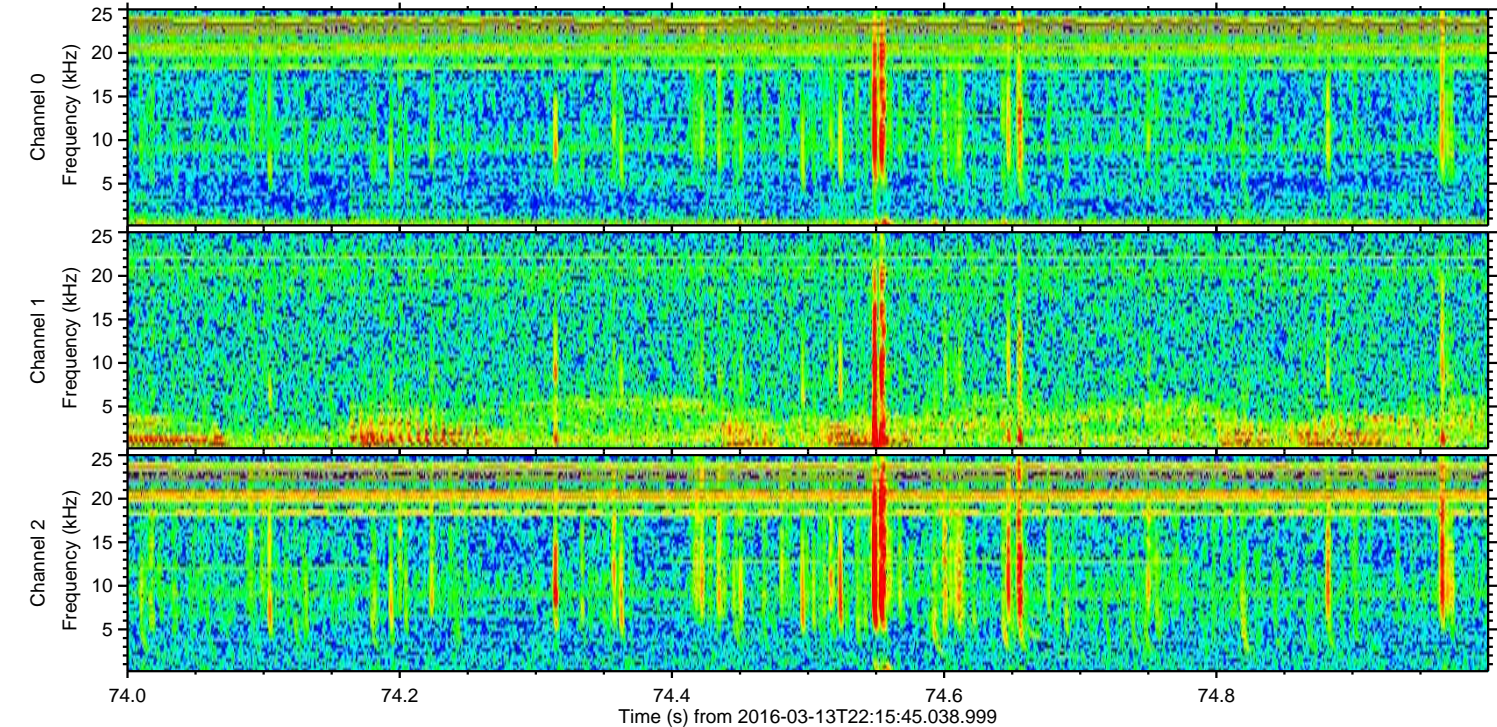
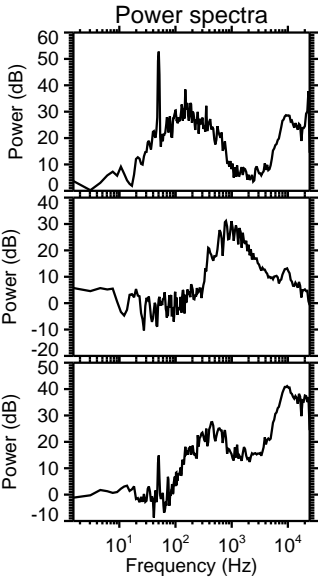
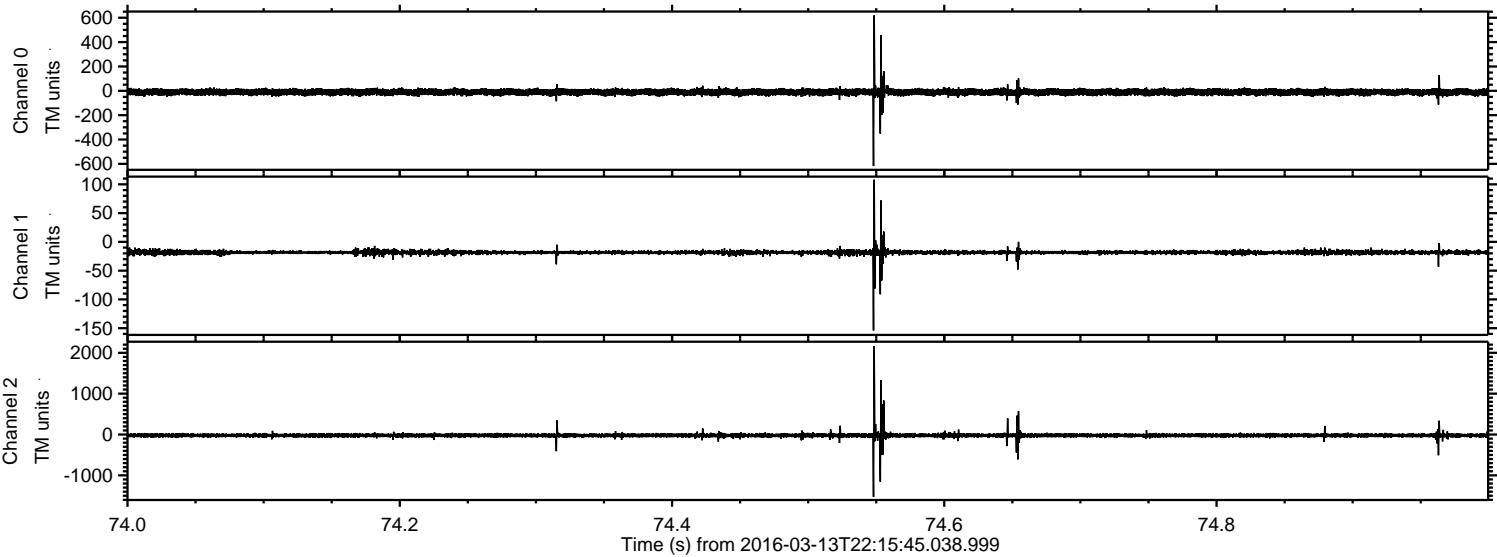

ELMAVAN 3D WAVEFORMS (Measured data sampled at 50 kHz) 51000 packets of 144 samples from 2016-03-13T22:15:45.038.999. Part 140/147

Processed Wed Apr 20 05:13:36 2016 by ELM ver.2012-10-06 from 001__elm20160313_221544__dat00.bin

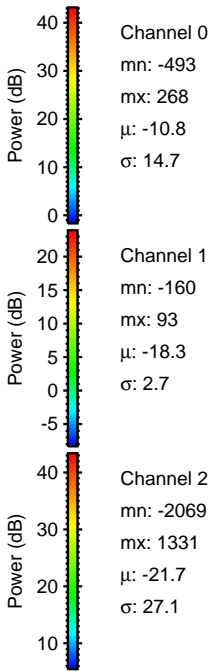
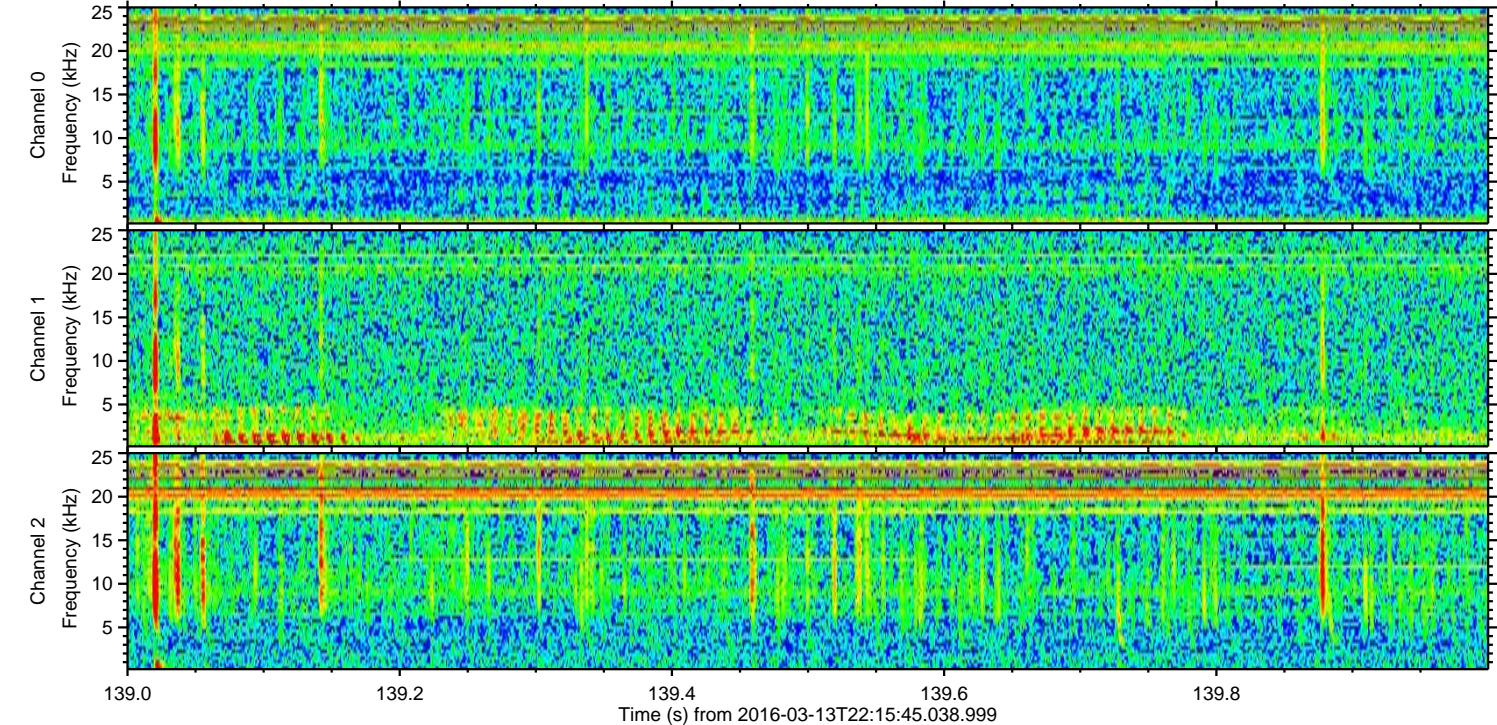
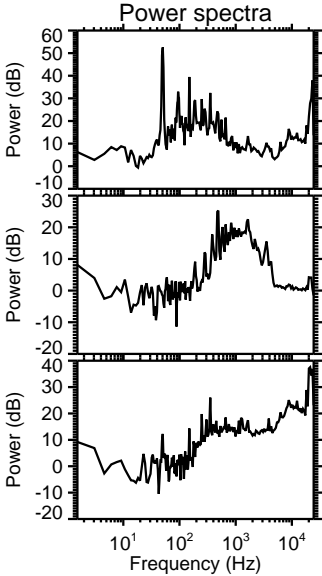
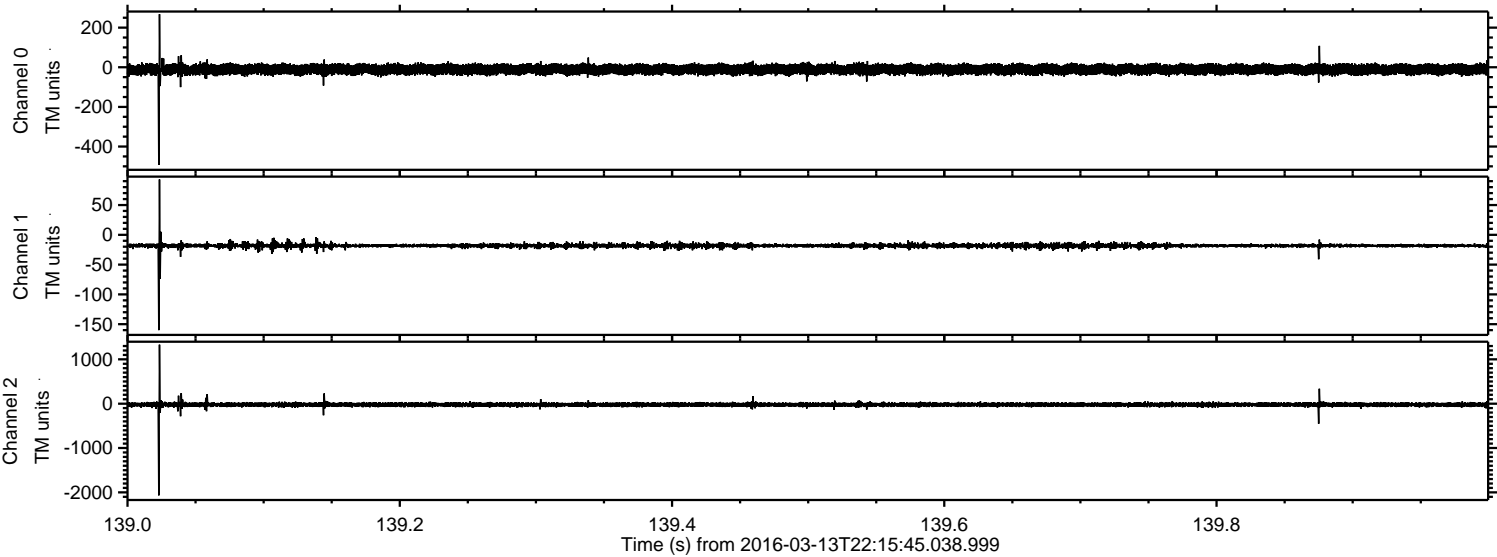

Channel 0
mn: -493
mx: 268
 μ : -10.8
 σ : 14.7

Channel 1
mn: -160
mx: 93
 μ : -18.3
 σ : 2.7

Channel 2
mn: -2069
mx: 1331
 μ : -21.7
 σ : 27.1

Processed Wed Apr 20 05:13:37 2016 by ELM ver.2012-10-06 from 001__elm20160313_221544__dat00.bin

