

ELMAVAN 3D WAVEFORMS (Measured data sampled at 50 kHz) 51000 packets of 144 samples from 2016-03-13T20:00:39.007.999.

Processed Wed Apr 20 04:45:55 2016 by ELM ver.2012-10-06 from 001__elm20160313_200038__dat00.bin

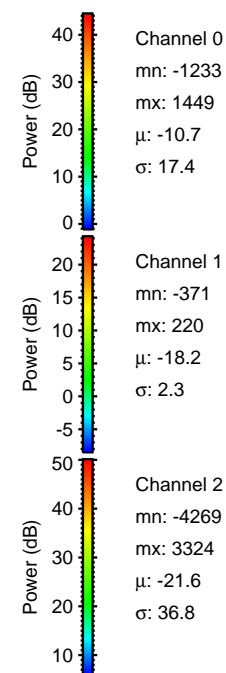

Processed Wed Apr 20 04:46:06 2016 by ELM ver.2012-10-06 from 001__elm20160313_200038__dat00.bin

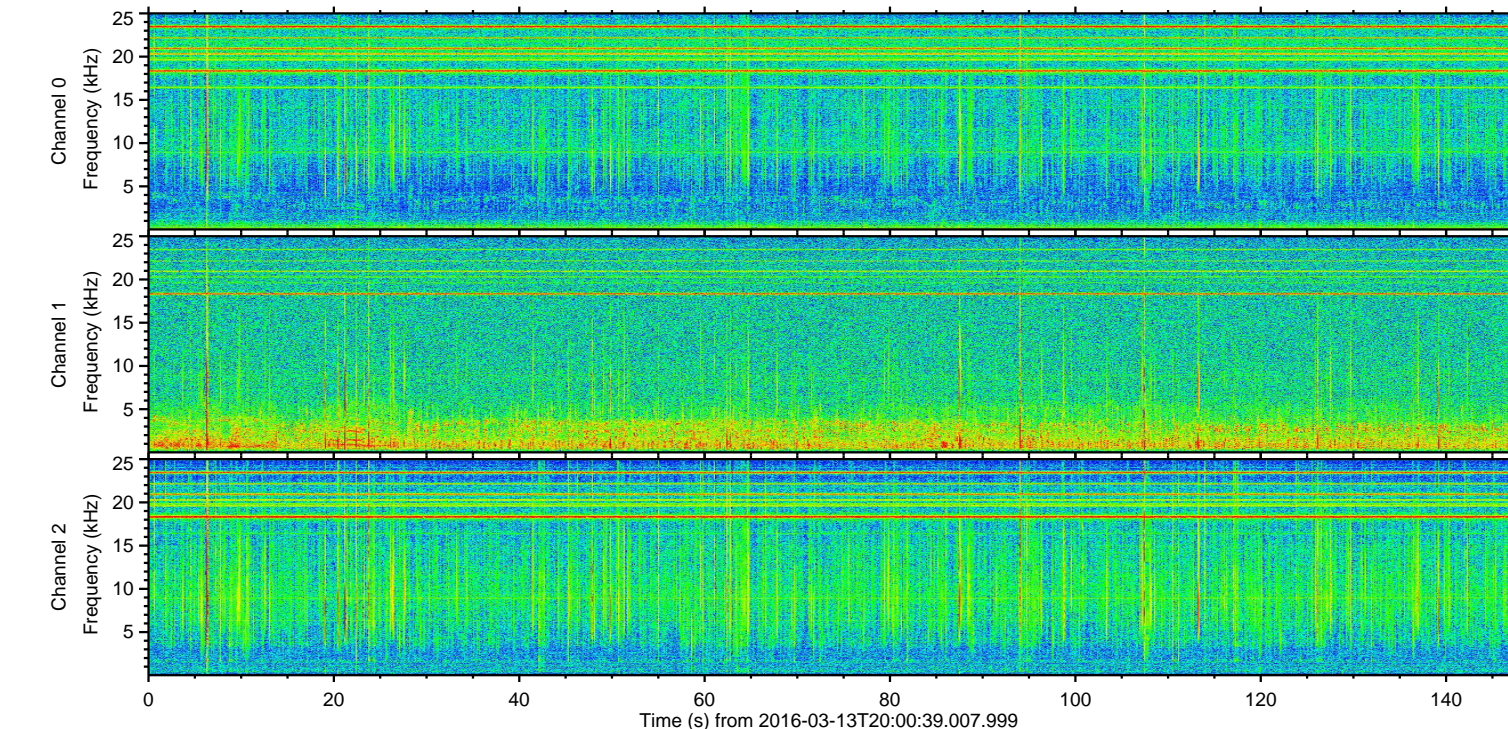
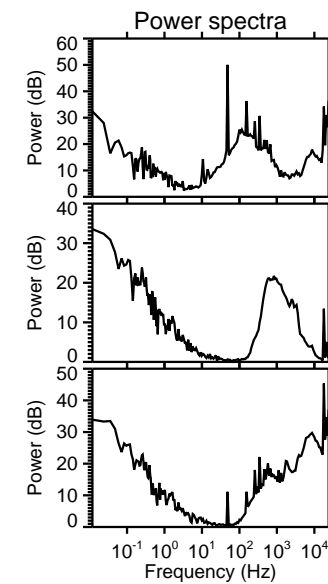
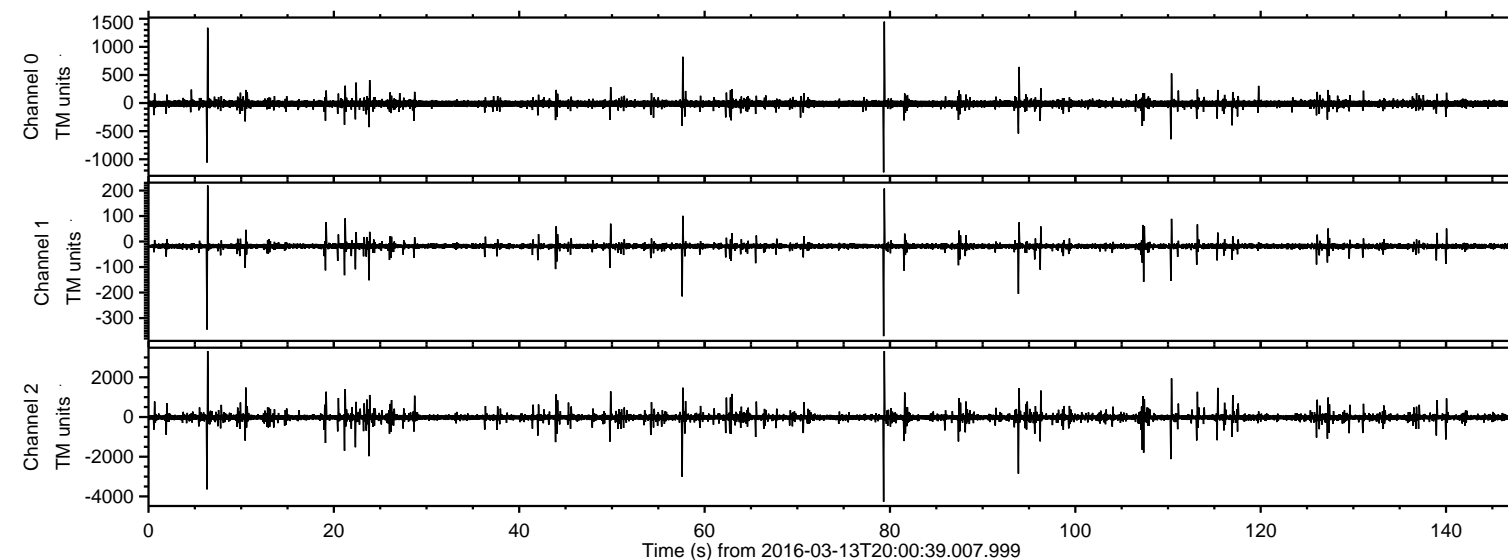
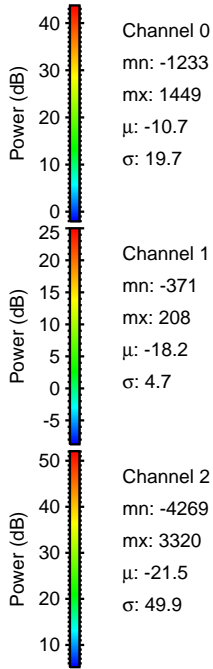
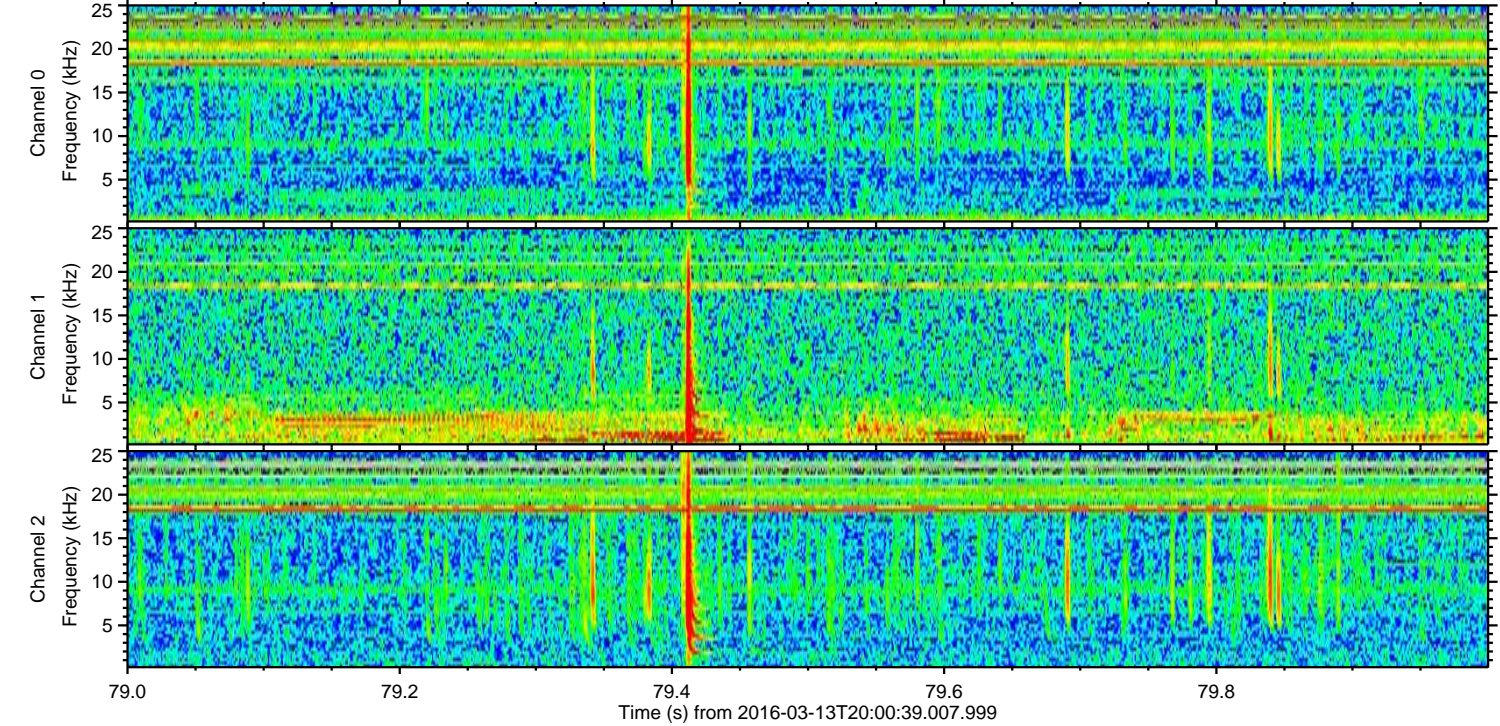
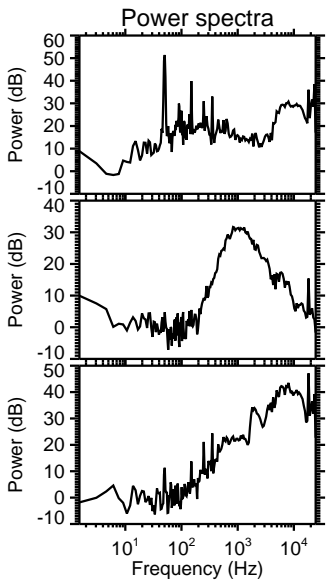
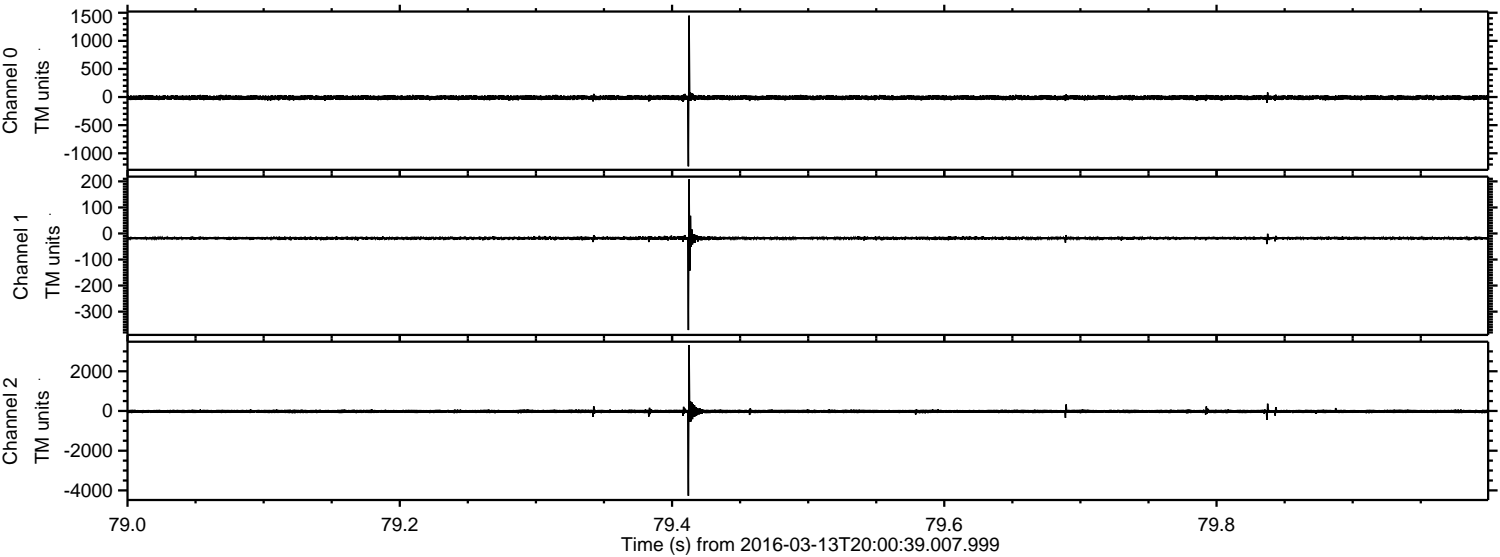

ELMAVAN 3D WAVEFORMS (Measured data sampled at 50 kHz) 51000 packets of 144 samples from 2016-03-13T20:00:39.007.999. Part 7/147

Processed Wed Apr 20 04:46:07 2016 by ELM ver.2012-10-06 from 001__elm20160313_200038__dat00.bin

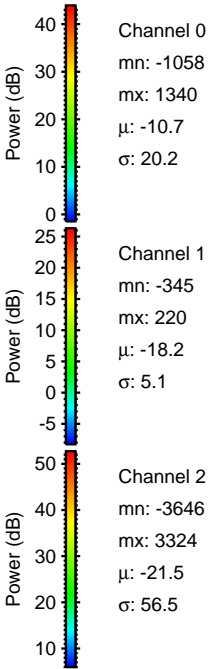
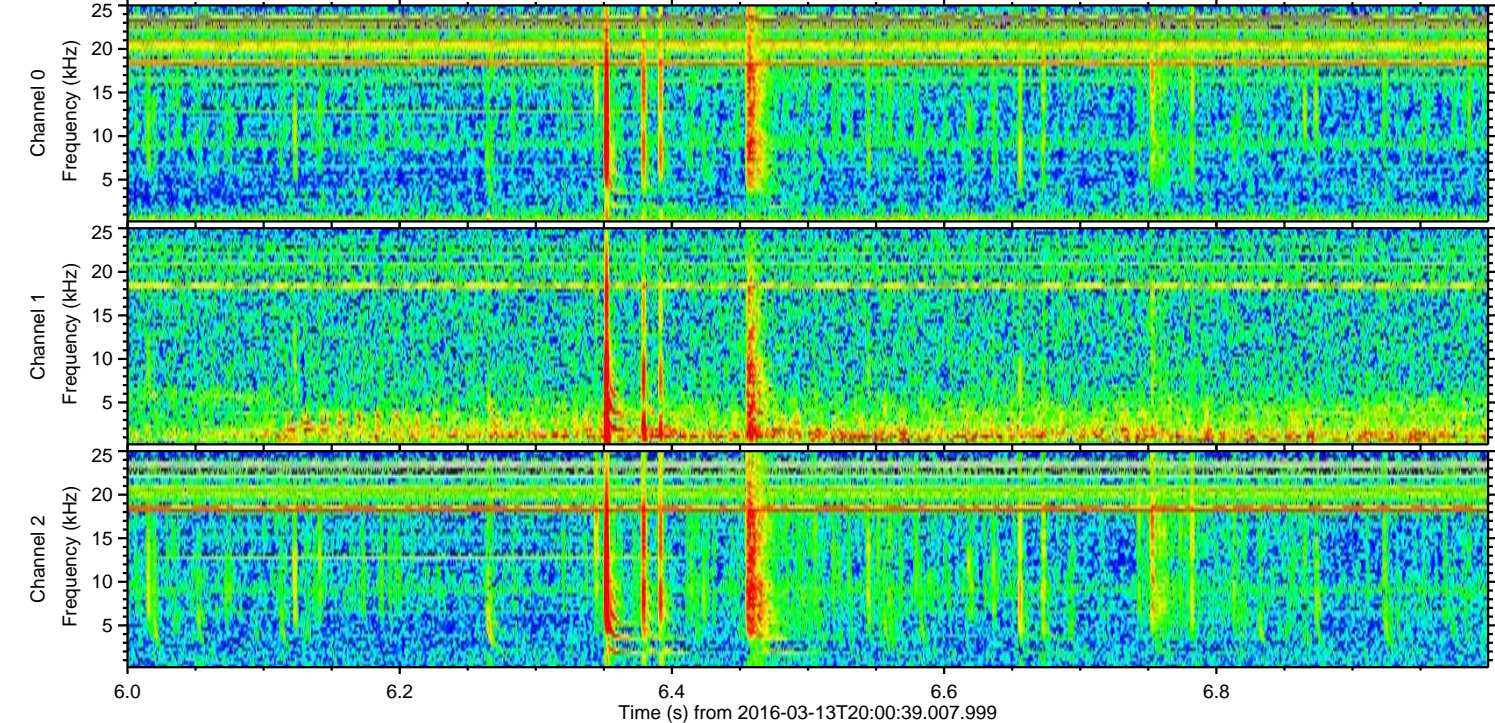
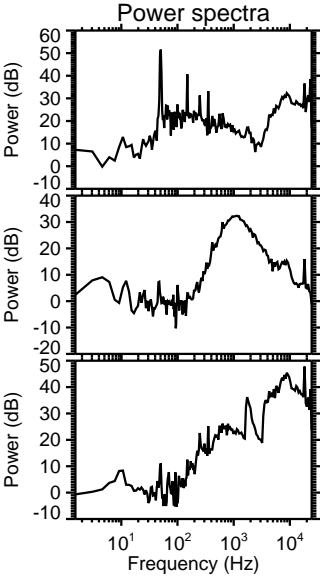
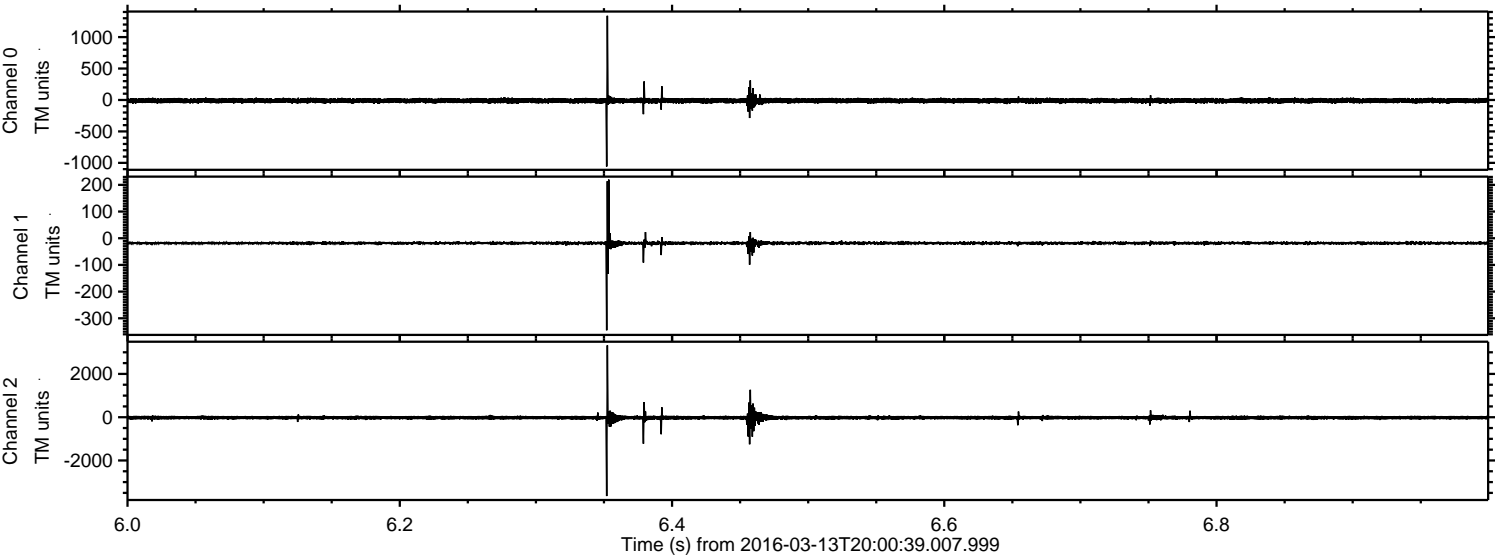

Processed Wed Apr 20 04:46:08 2016 by ELM ver.2012-10-06 from 001__elm20160313_200038__dat00.bin

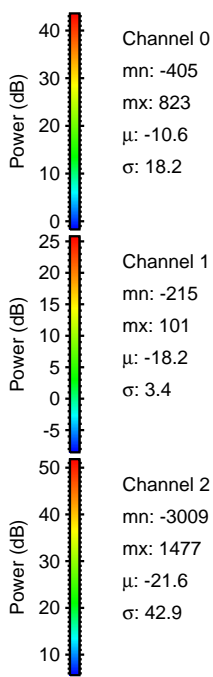
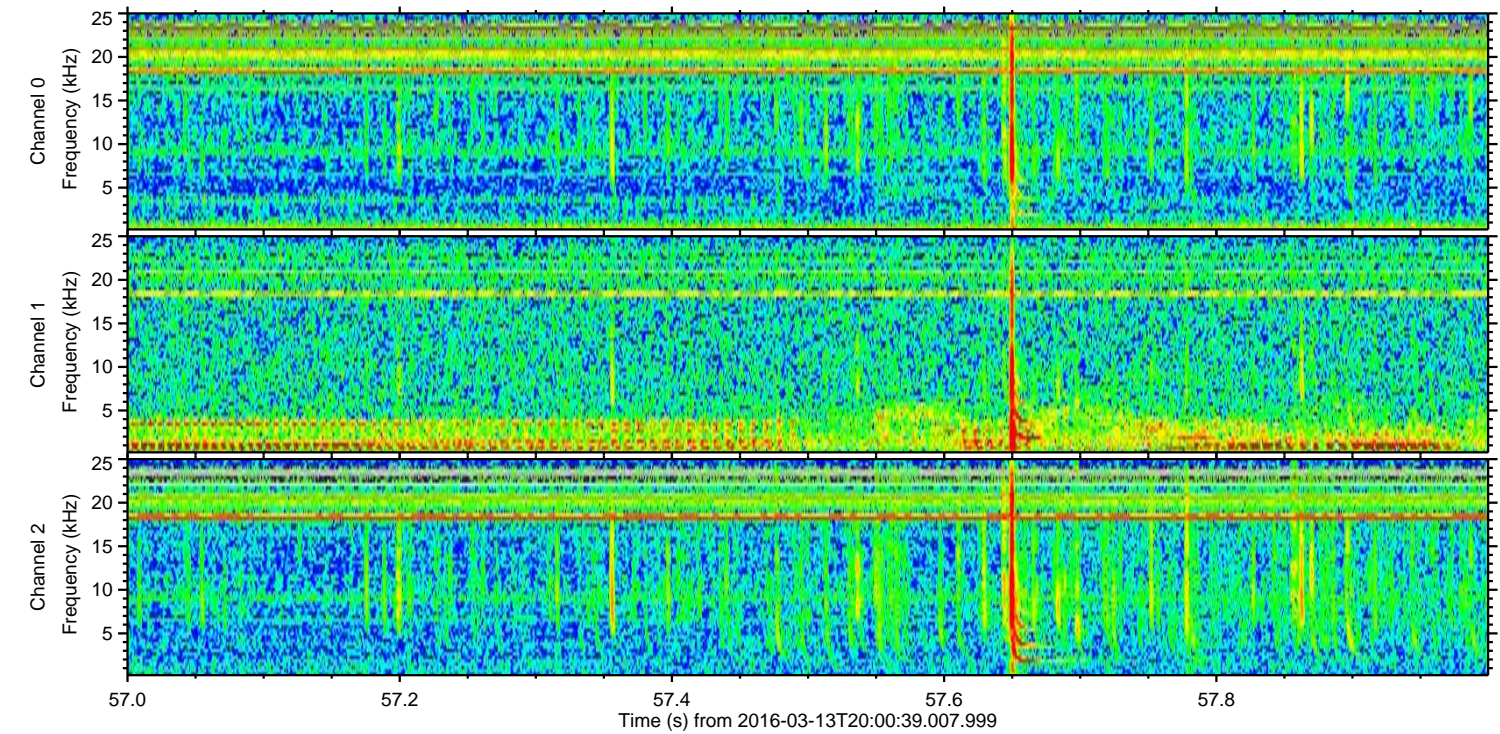
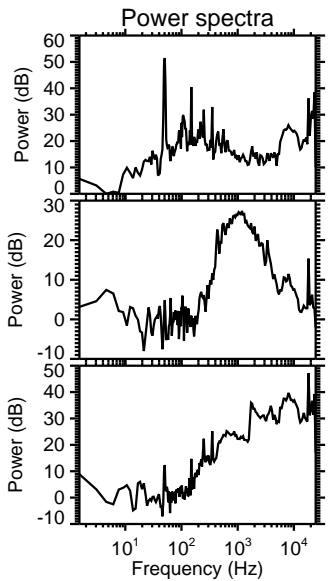
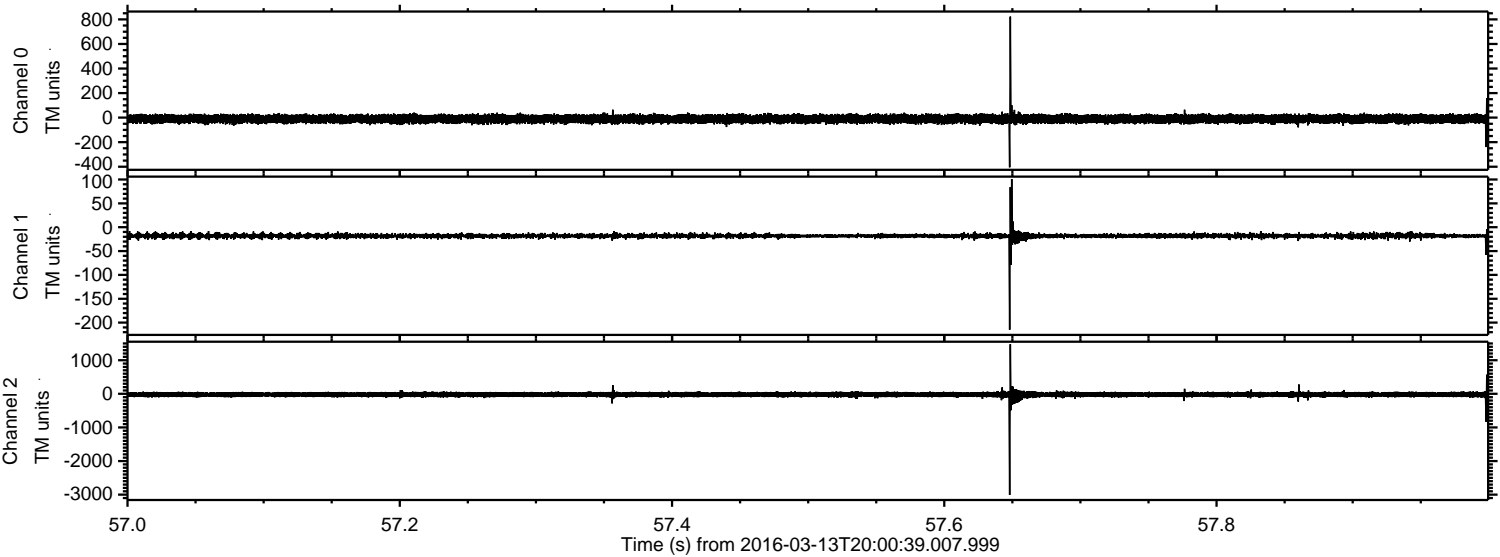

Processed Wed Apr 20 04:46:09 2016 by ELM ver.2012-10-06 from 001__elm20160313_200038__dat00.bin

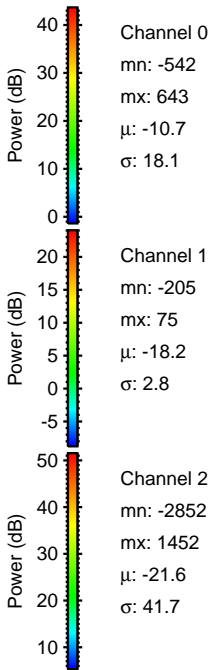
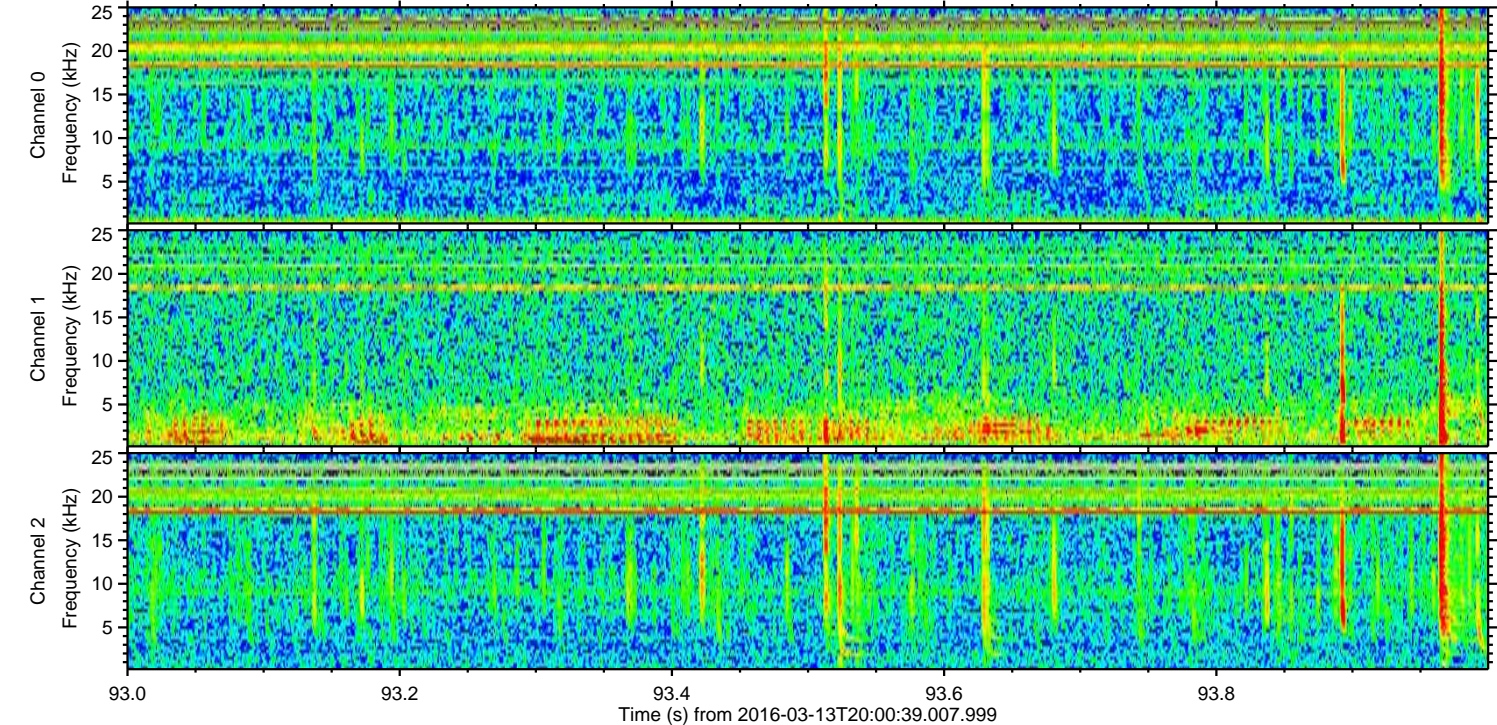
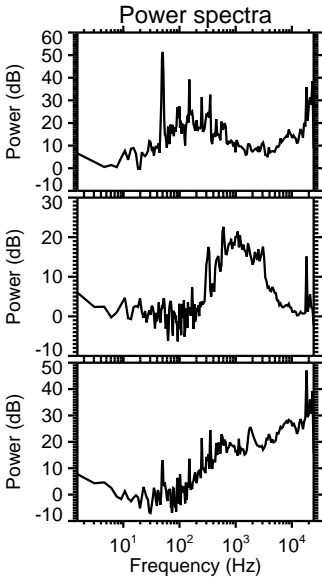
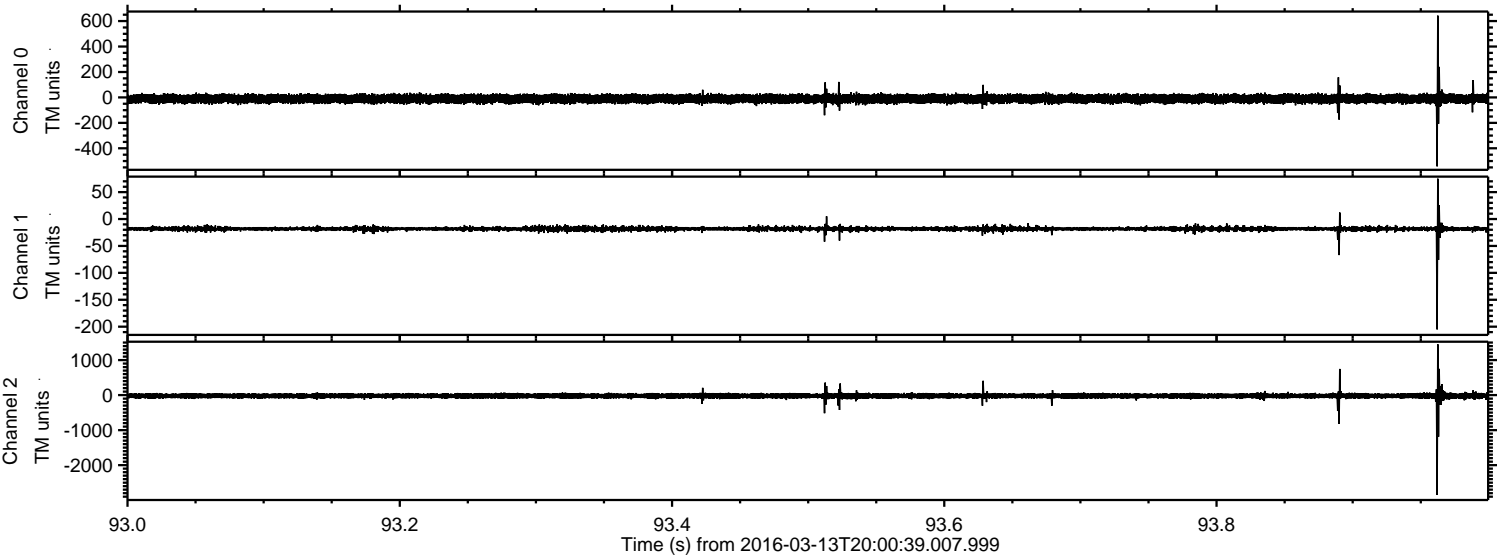

ELMAVAN 3D WAVEFORMS (Measured data sampled at 50 kHz) 51000 packets of 144 samples from 2016-03-13T20:00:39.007.999. Part 111/147

Processed Wed Apr 20 04:46:10 2016 by ELM ver.2012-10-06 from 001__elm20160313_200038__dat00.bin

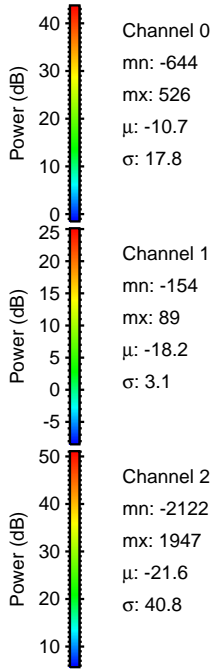
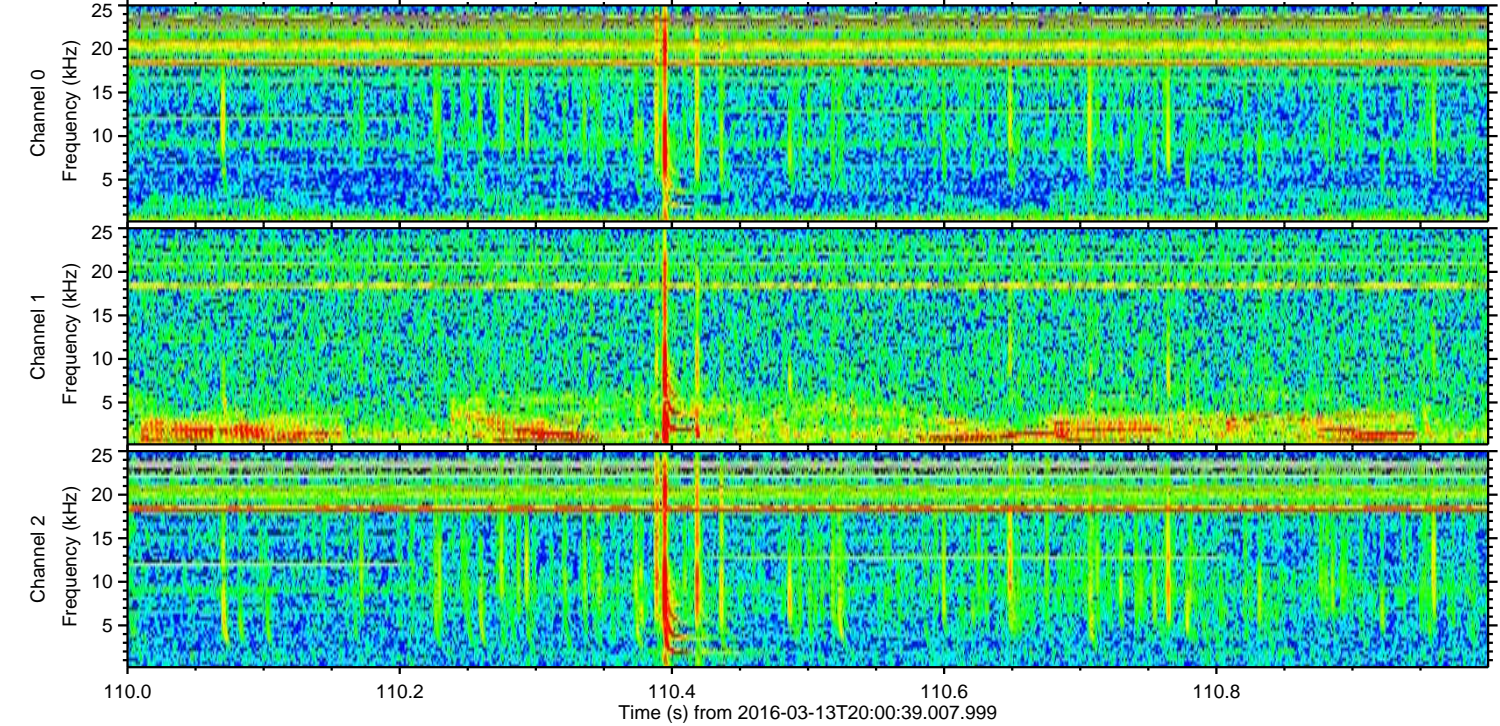
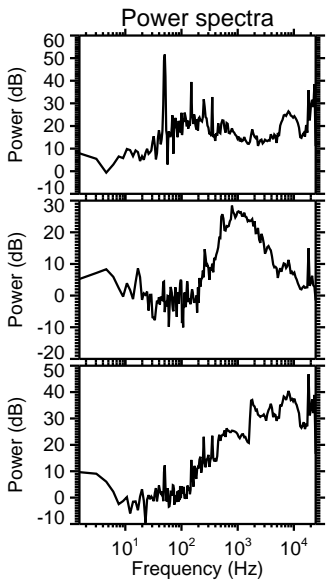
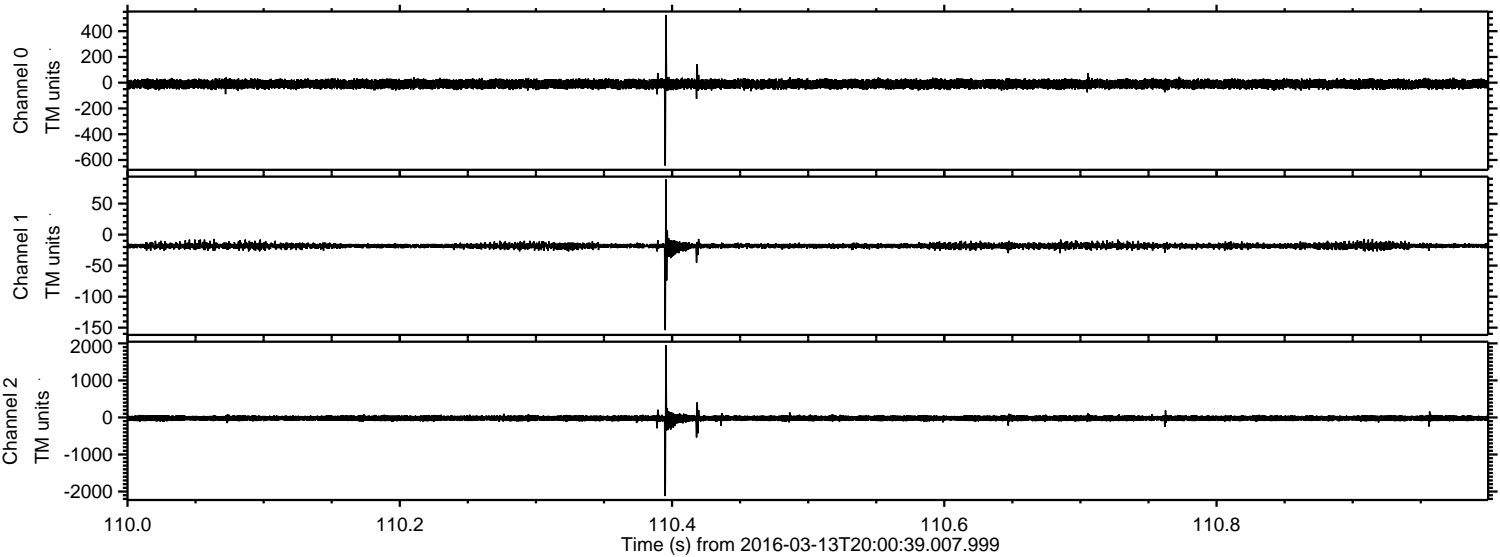

Processed Wed Apr 20 04:46:11 2016 by ELM ver.2012-10-06 from 001__elm20160313_200038__dat00.bin

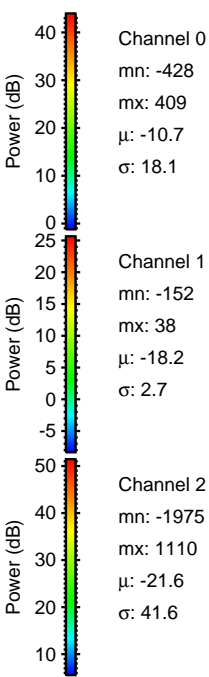
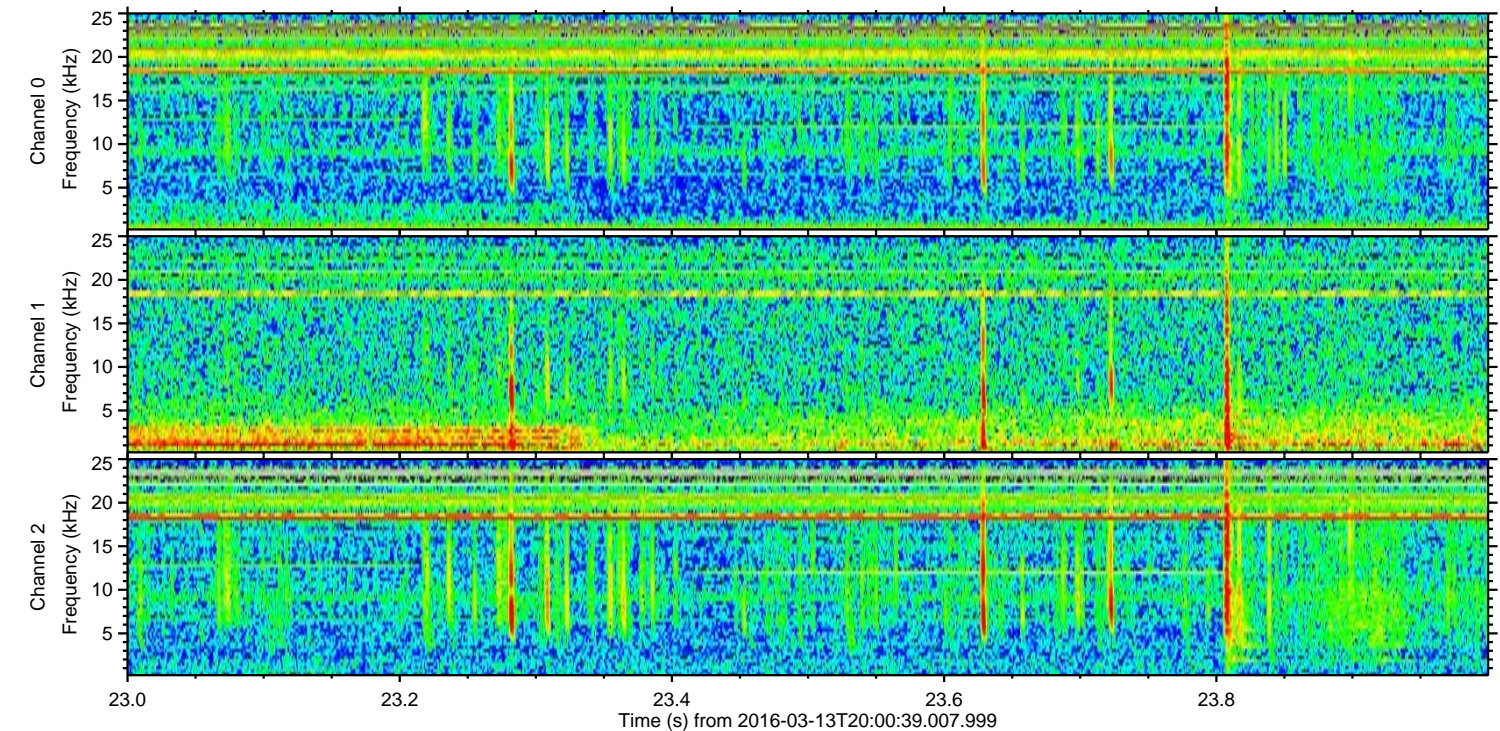
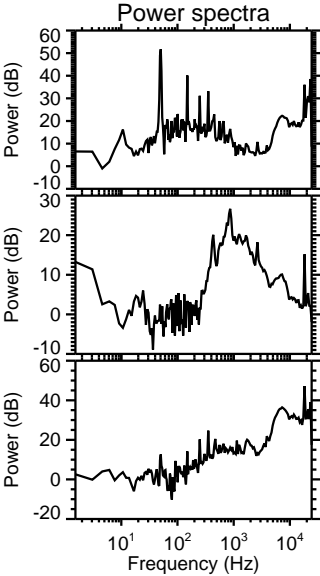
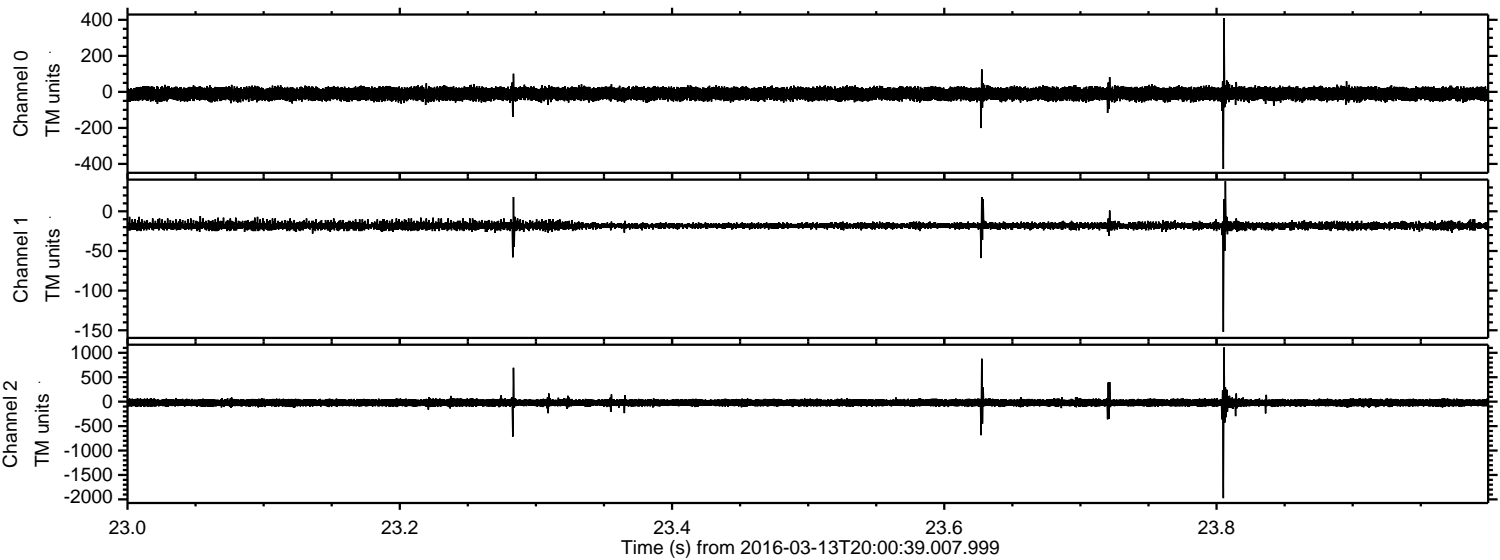

ELMAVAN 3D WAVEFORMS (Measured data sampled at 50 kHz) 51000 packets of 144 samples from 2016-03-13T20:00:39.007.999. Part 108/147

Processed Wed Apr 20 04:46:12 2016 by ELM ver.2012-10-06 from 001__elm20160313_200038__dat00.bin

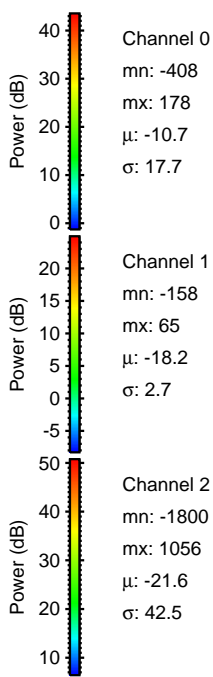
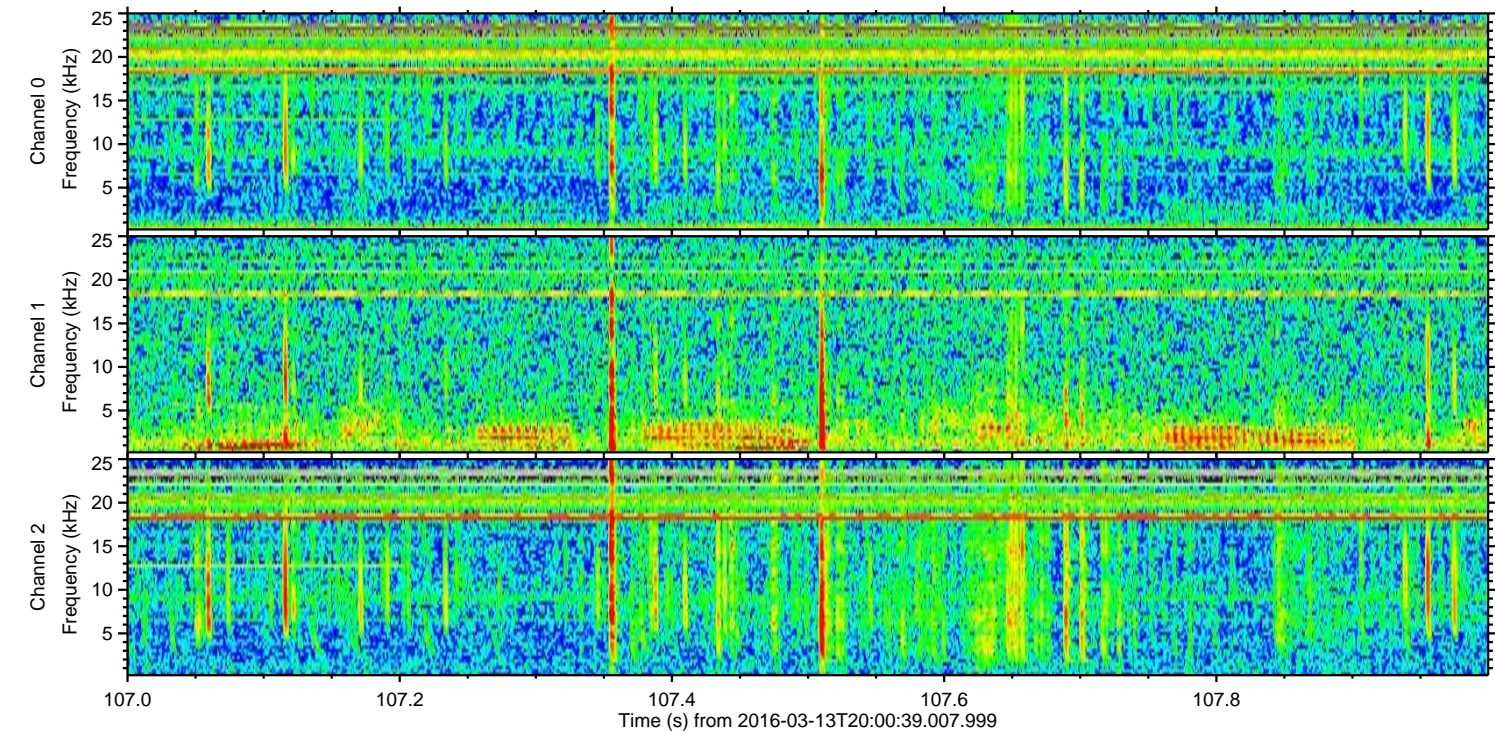
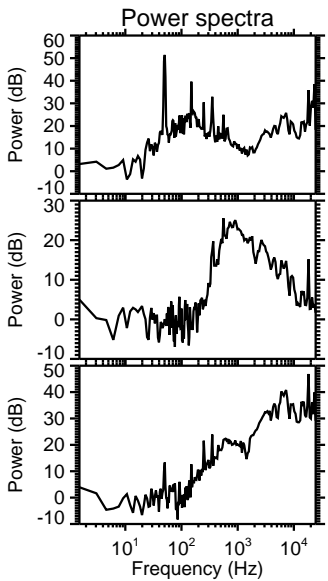
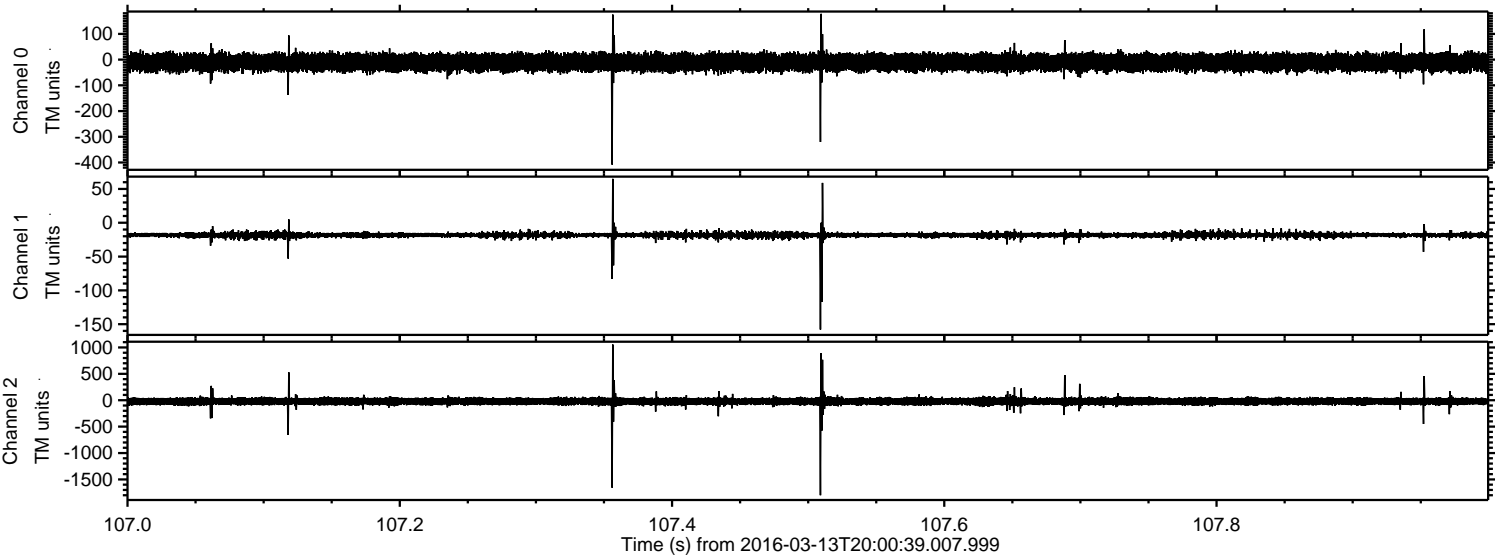

Channel 0
mn: -408
mx: 178
 μ : -10.7
 σ : 17.7

Channel 1
mn: -158
mx: 65
 μ : -18.2
 σ : 2.7

Channel 2
mn: -1800
mx: 1056
 μ : -21.6
 σ : 42.5

Processed Wed Apr 20 04:46:13 2016 by ELM ver.2012-10-06 from 001__elm20160313_200038__dat00.bin

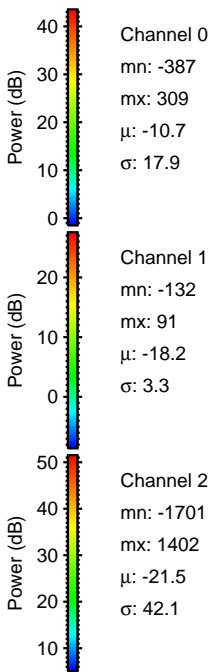
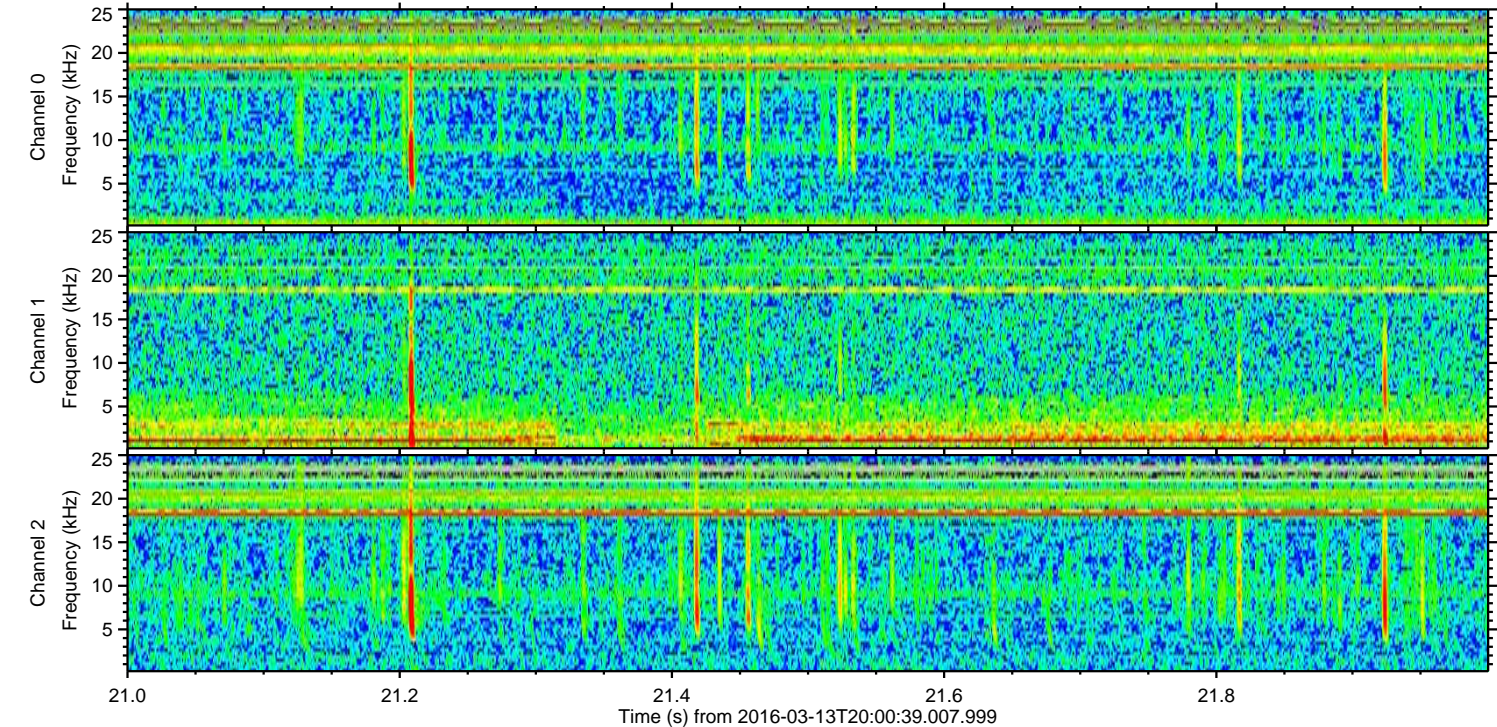
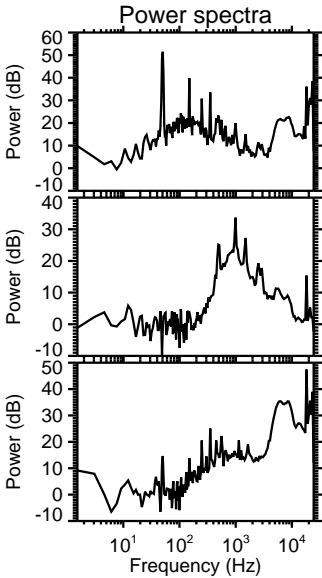
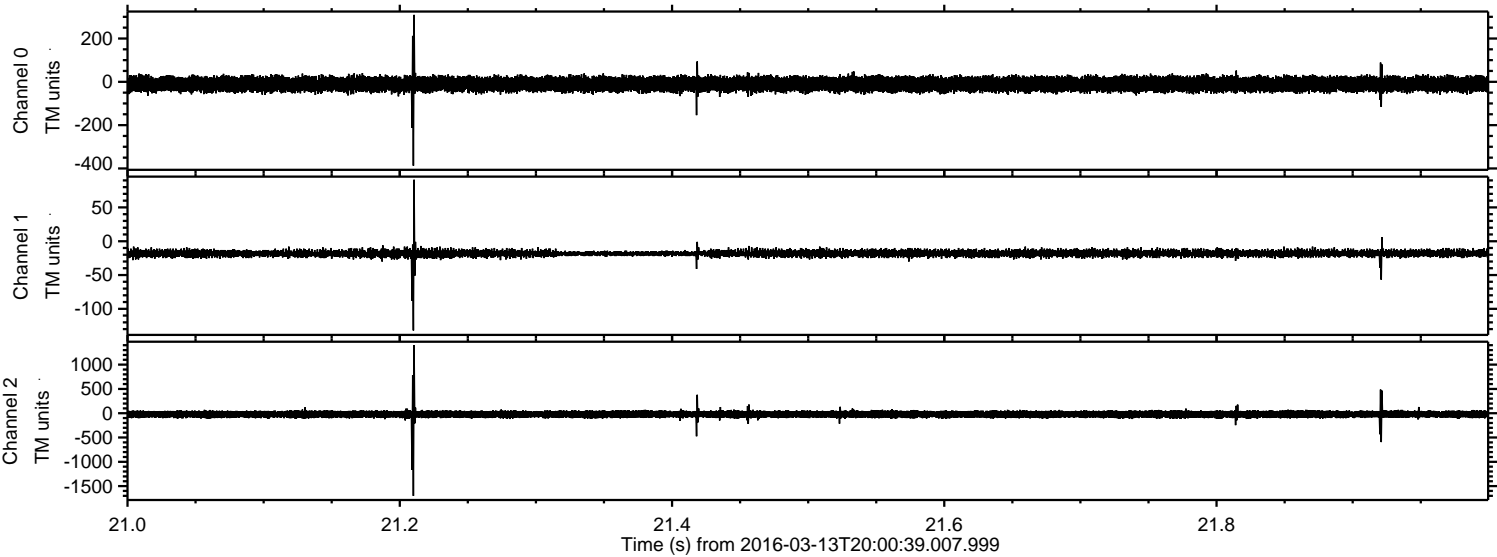

Processed Wed Apr 20 04:46:14 2016 by ELM ver.2012-10-06 from 001__elm20160313_200038__dat00.bin

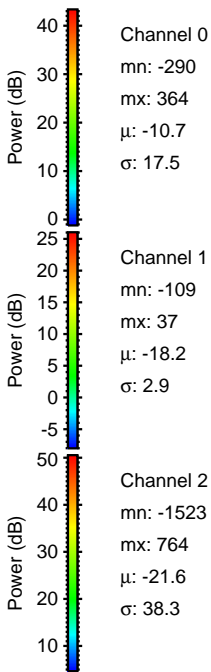
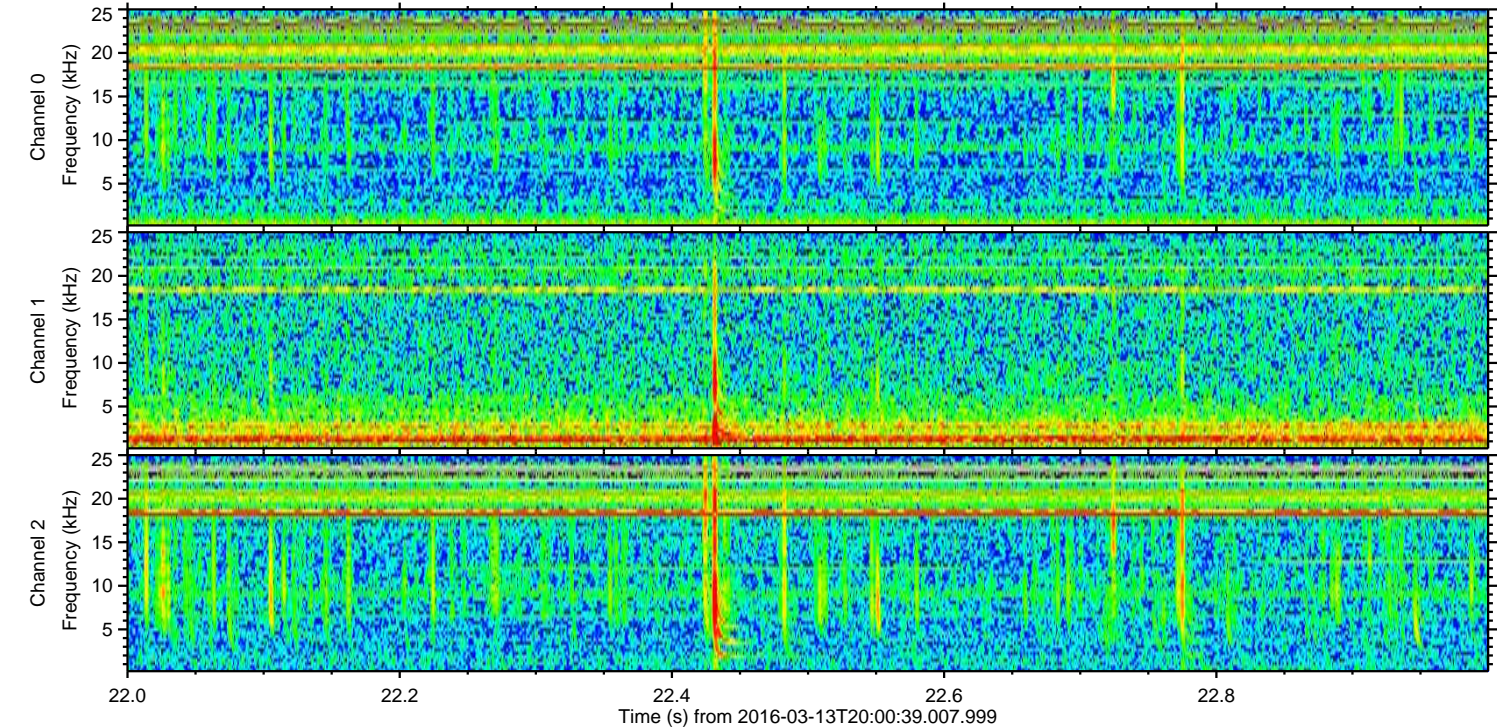
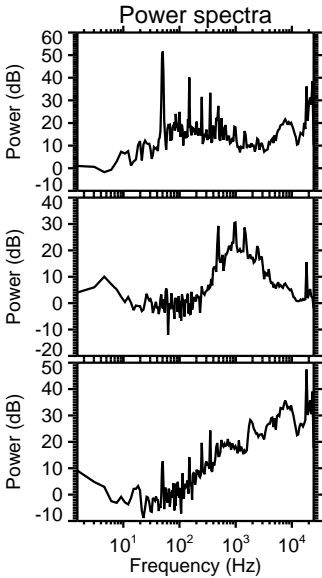
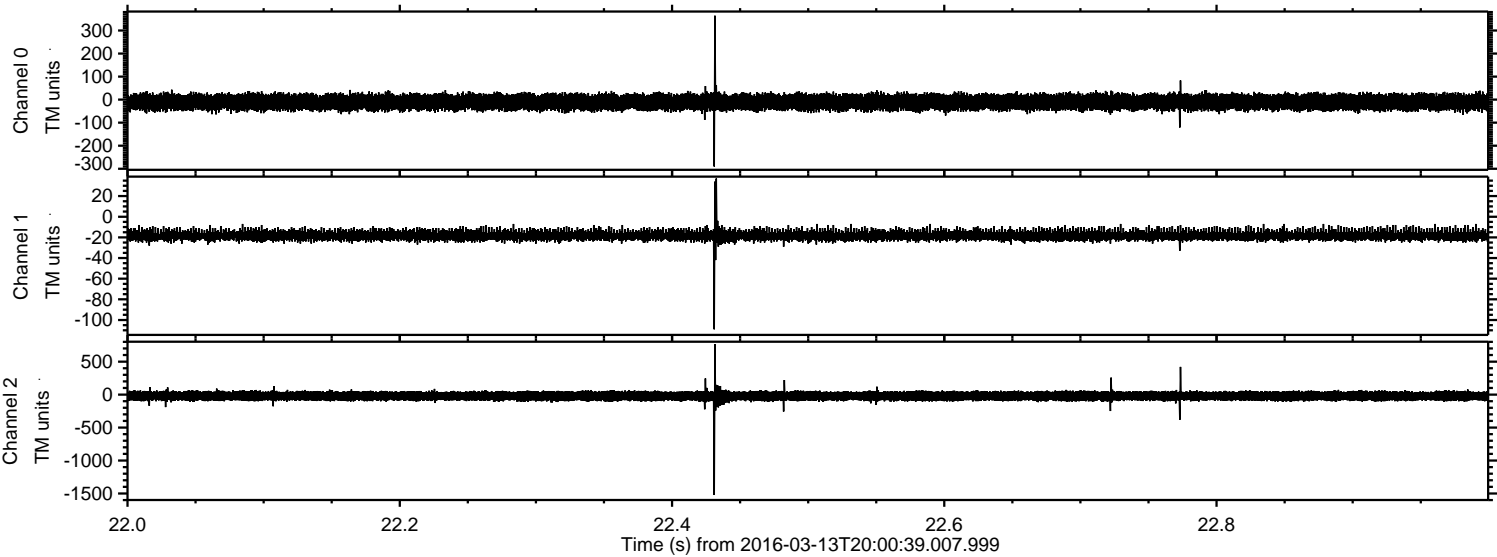

Processed Wed Apr 20 04:46:14 2016 by ELM ver.2012-10-06 from 001__elm20160313_200038__dat00.bin

