

ELMAVAN 3D WAVEFORMS (Measured data sampled at 50 kHz) 51000 packets of 144 samples from 2016-03-13T18:00:33.608.999.

Processed Wed Apr 20 04:21:35 2016 by ELM ver.2012-10-06 from 001__elm20160313_180032__dat00.bin

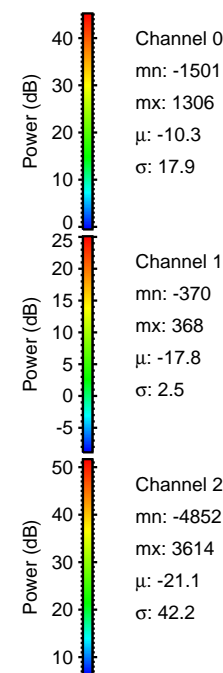

Processed Wed Apr 20 04:21:47 2016 by ELM ver.2012-10-06 from 001_elm20160313_180032__dat00.bin

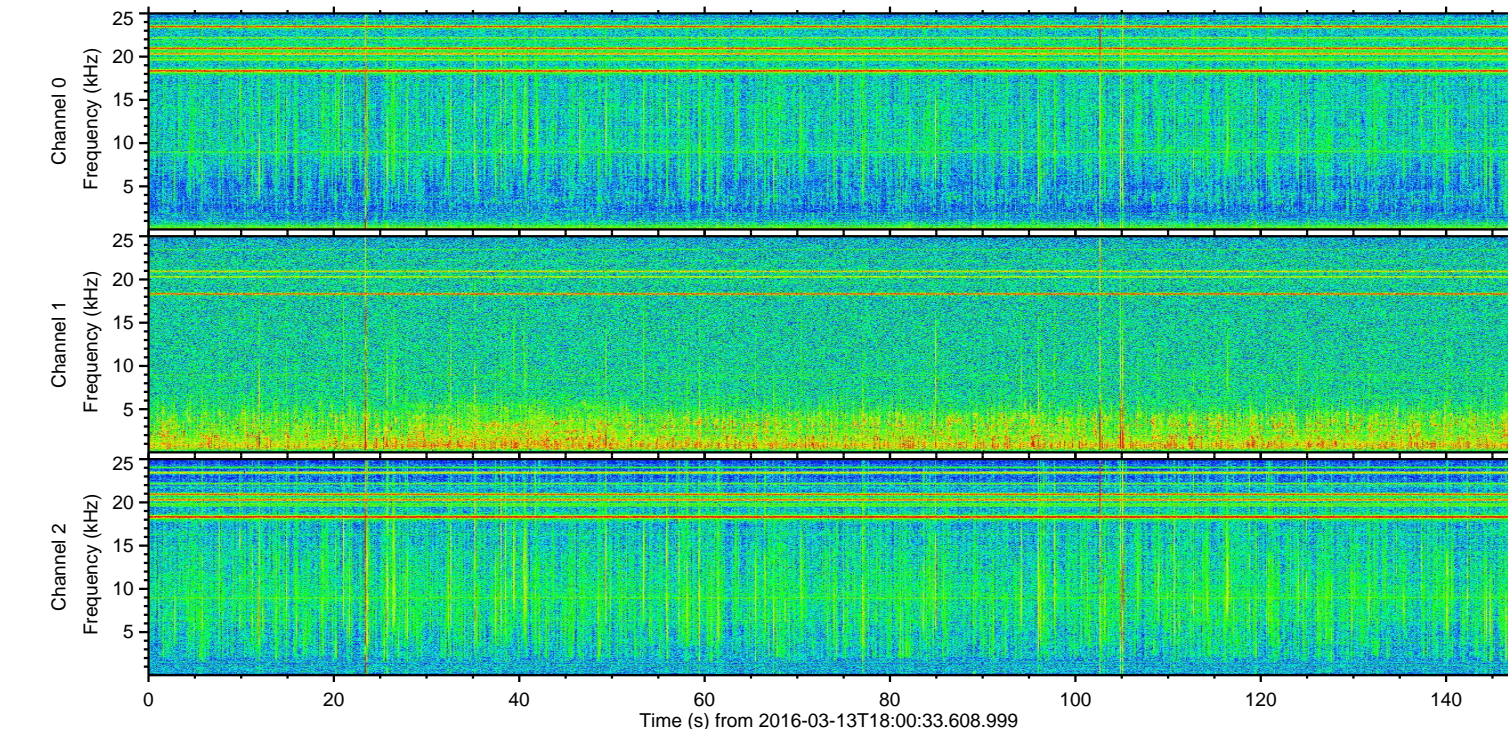
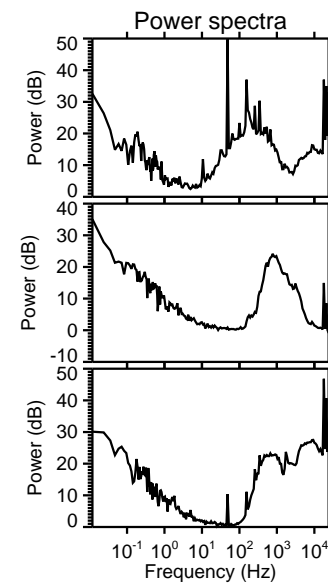
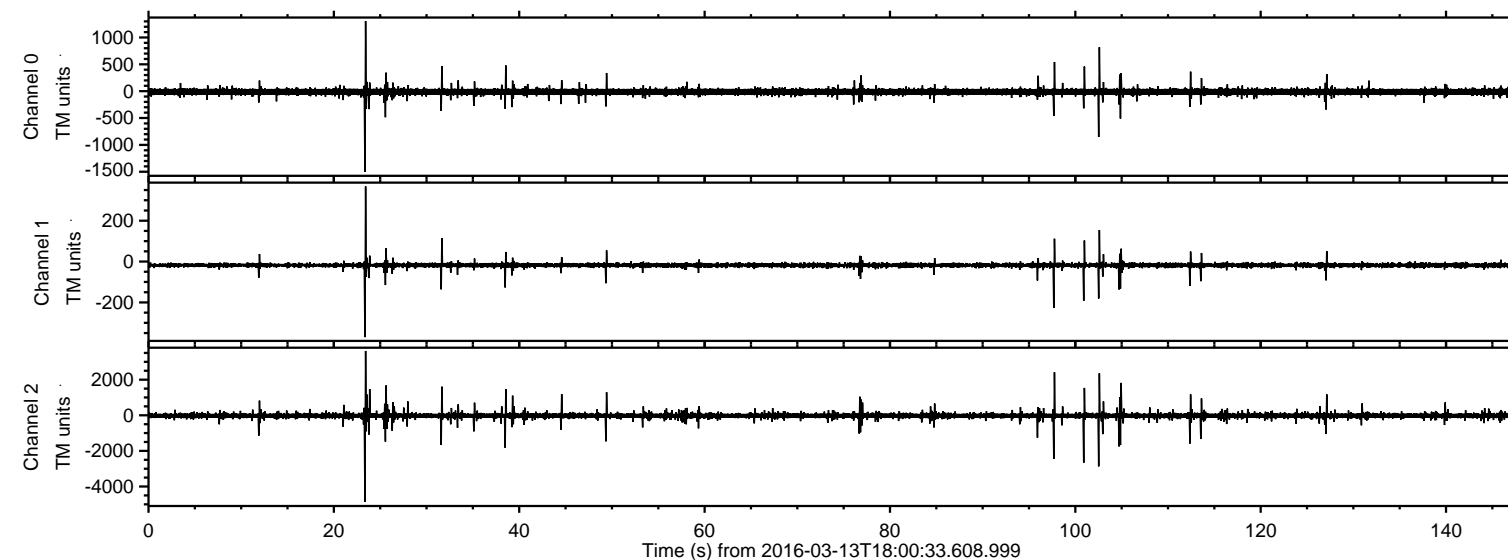
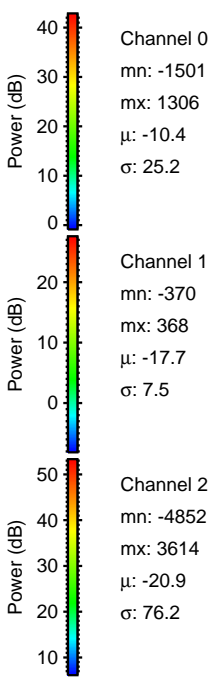
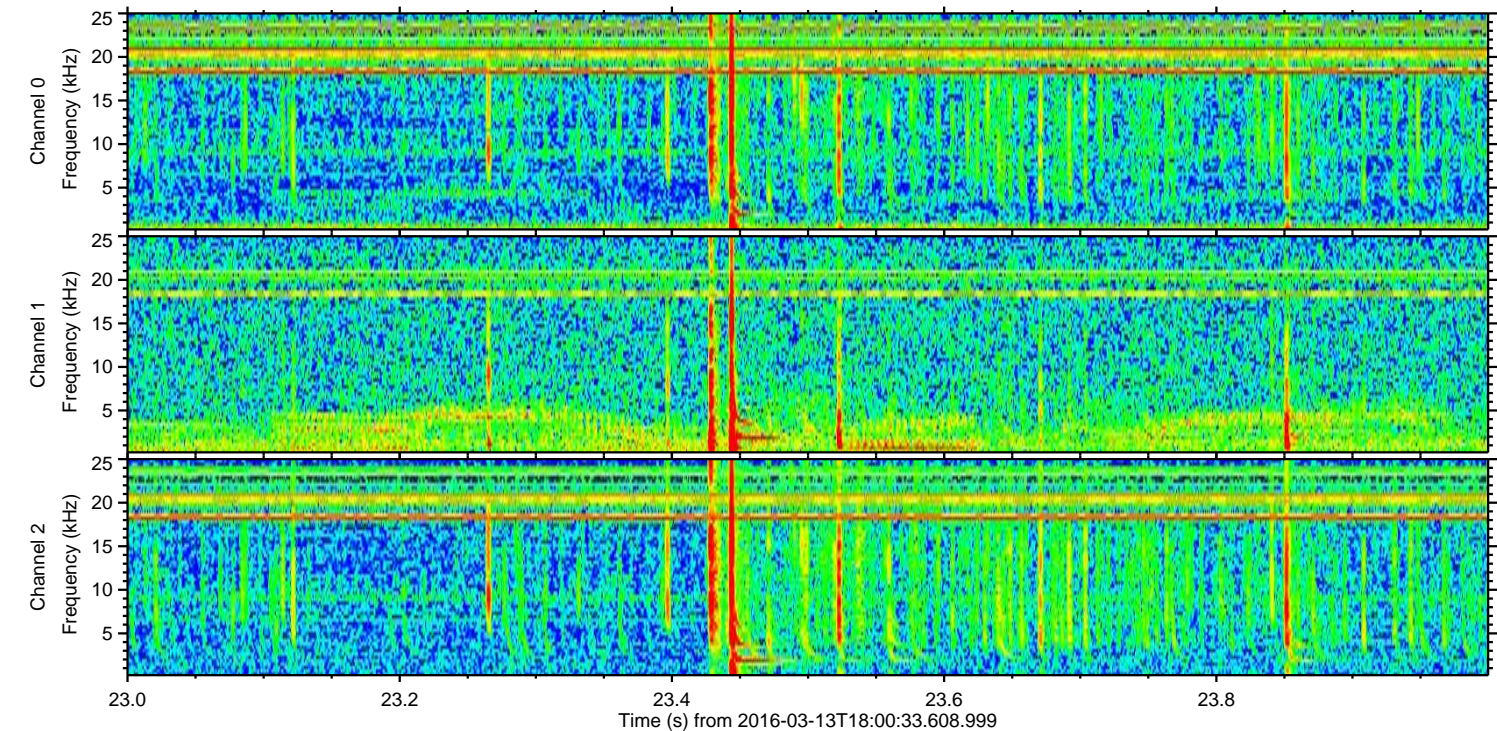
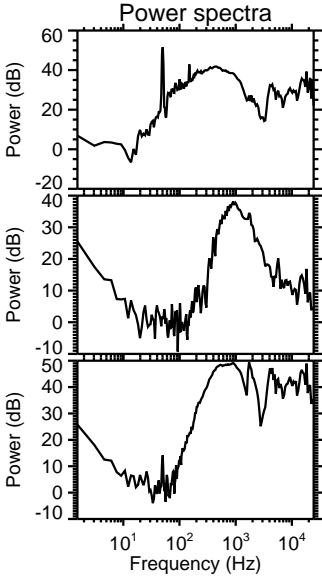
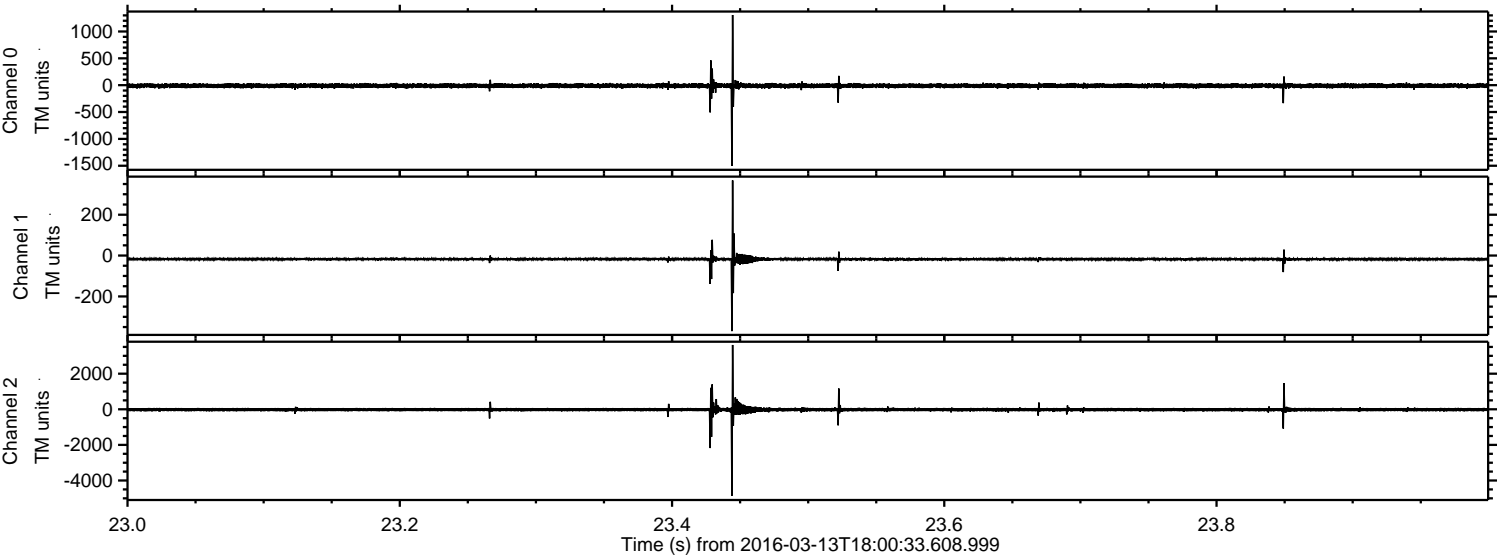

ELMAVAN 3D WAVEFORMS (Measured data sampled at 50 kHz) 51000 packets of 144 samples from 2016-03-13T18:00:33.608.999. Part 103/147

Processed Wed Apr 20 04:21:48 2016 by ELM ver.2012-10-06 from 001__elm20160313_180032__dat00.bin

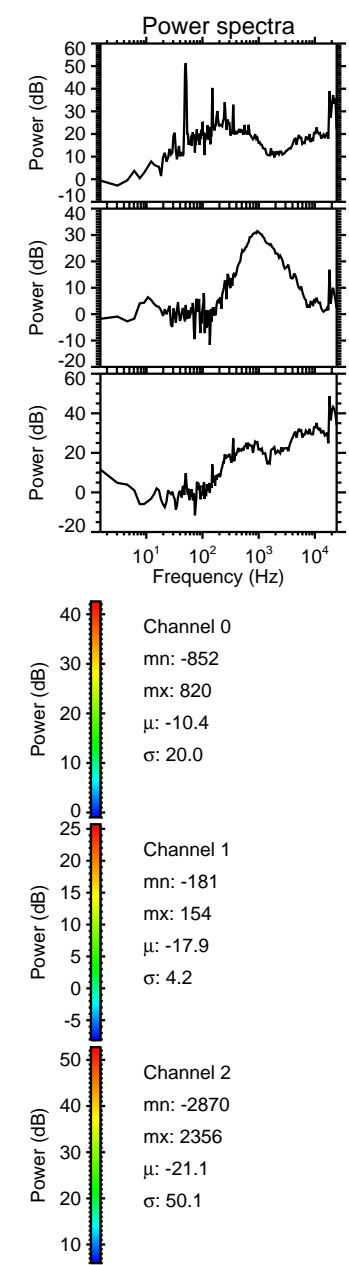
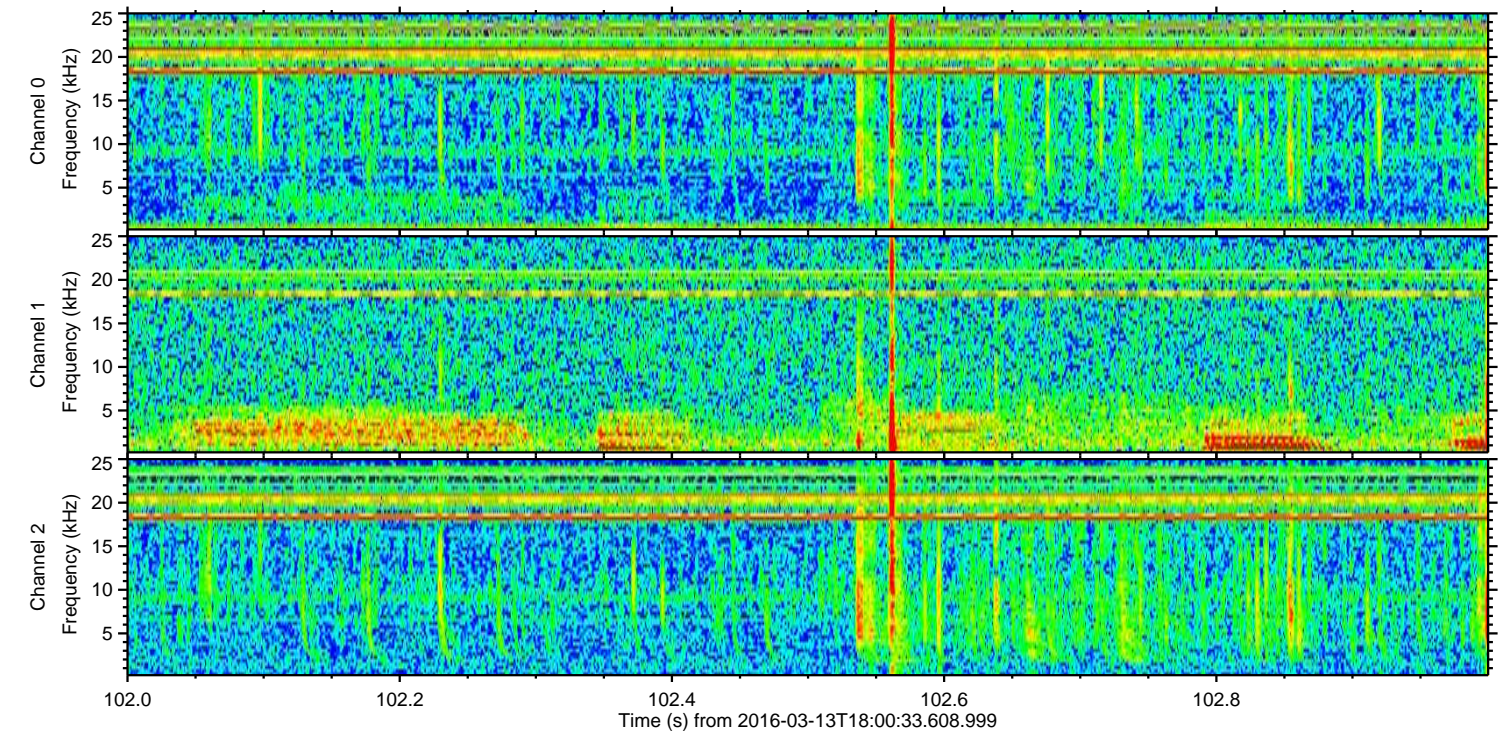
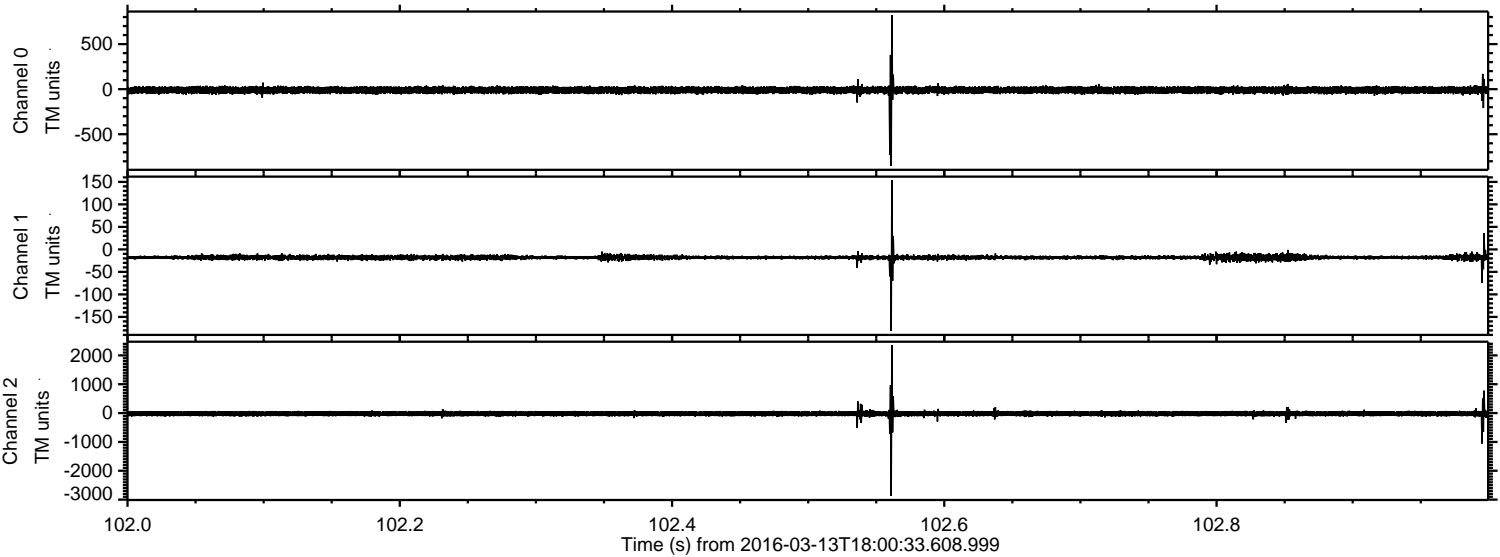

ELMAVAN 3D WAVEFORMS (Measured data sampled at 50 kHz) 51000 packets of 144 samples from 2016-03-13T18:00:33.608.999. Part 101/147

Processed Wed Apr 20 04:21:49 2016 by ELM ver.2012-10-06 from 001__elm20160313_180032__dat00.bin

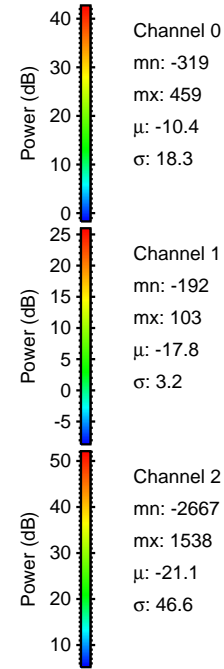
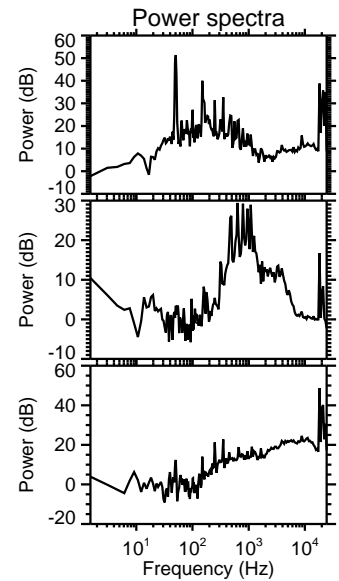
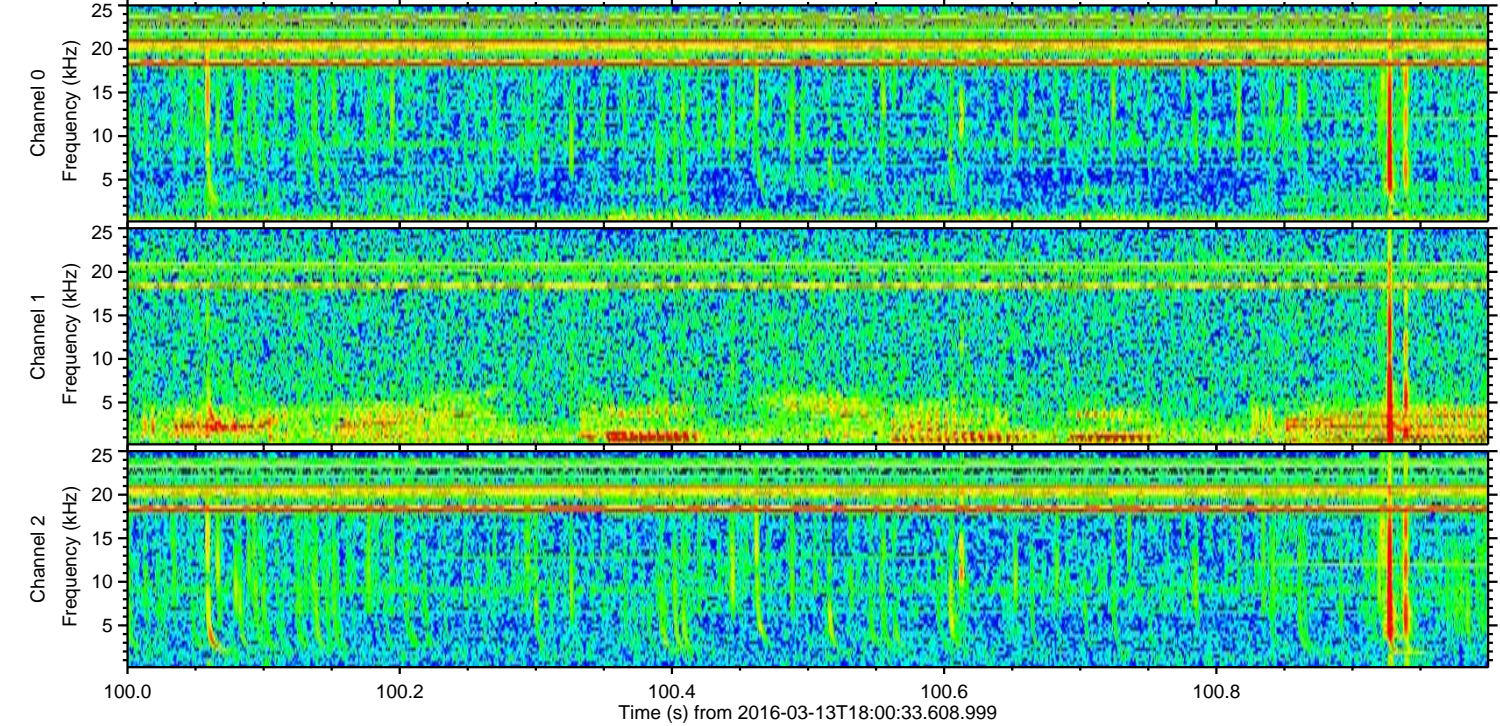
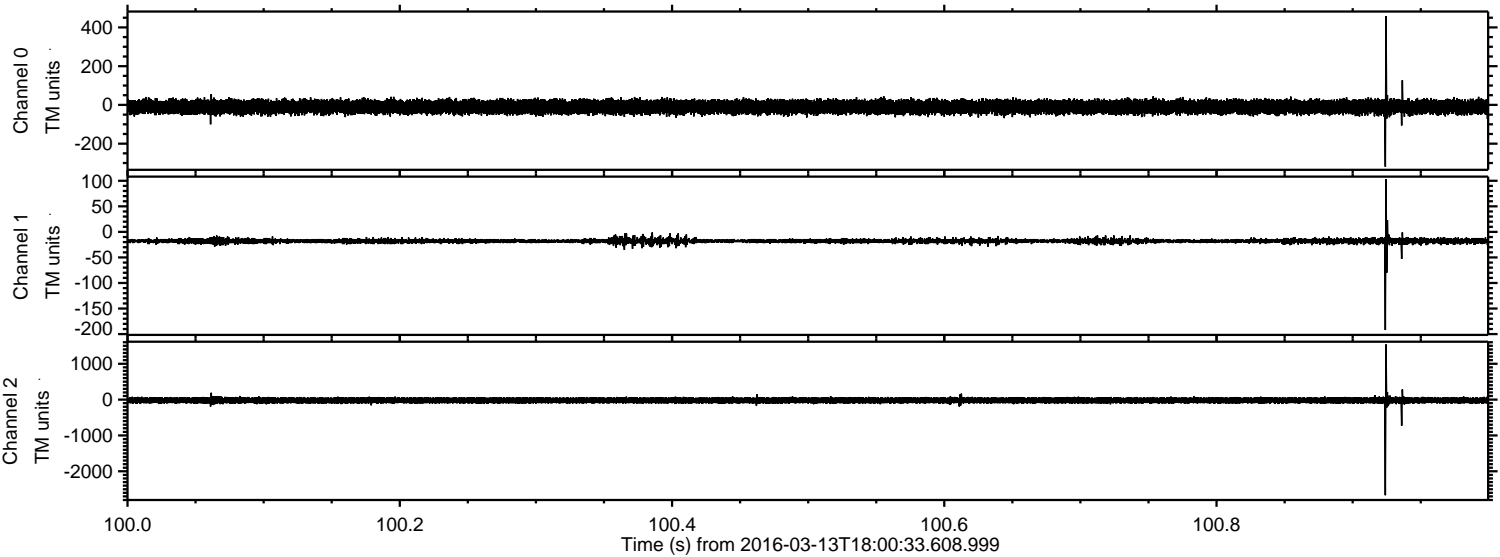

Processed Wed Apr 20 04:21:50 2016 by ELM ver.2012-10-06 from 001__elm20160313_180032__dat00.bin

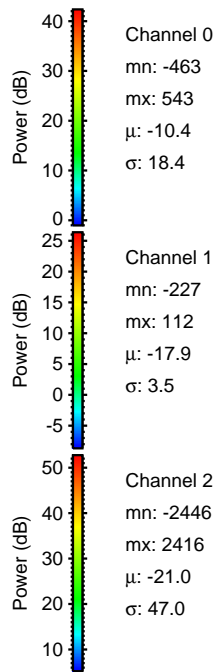
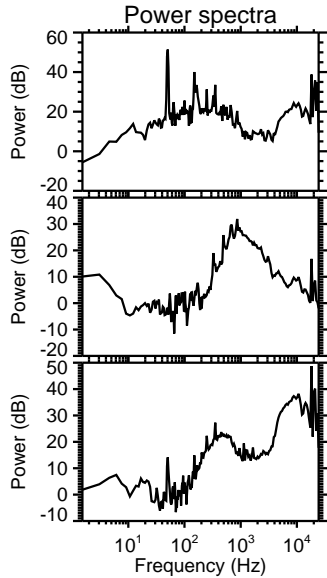
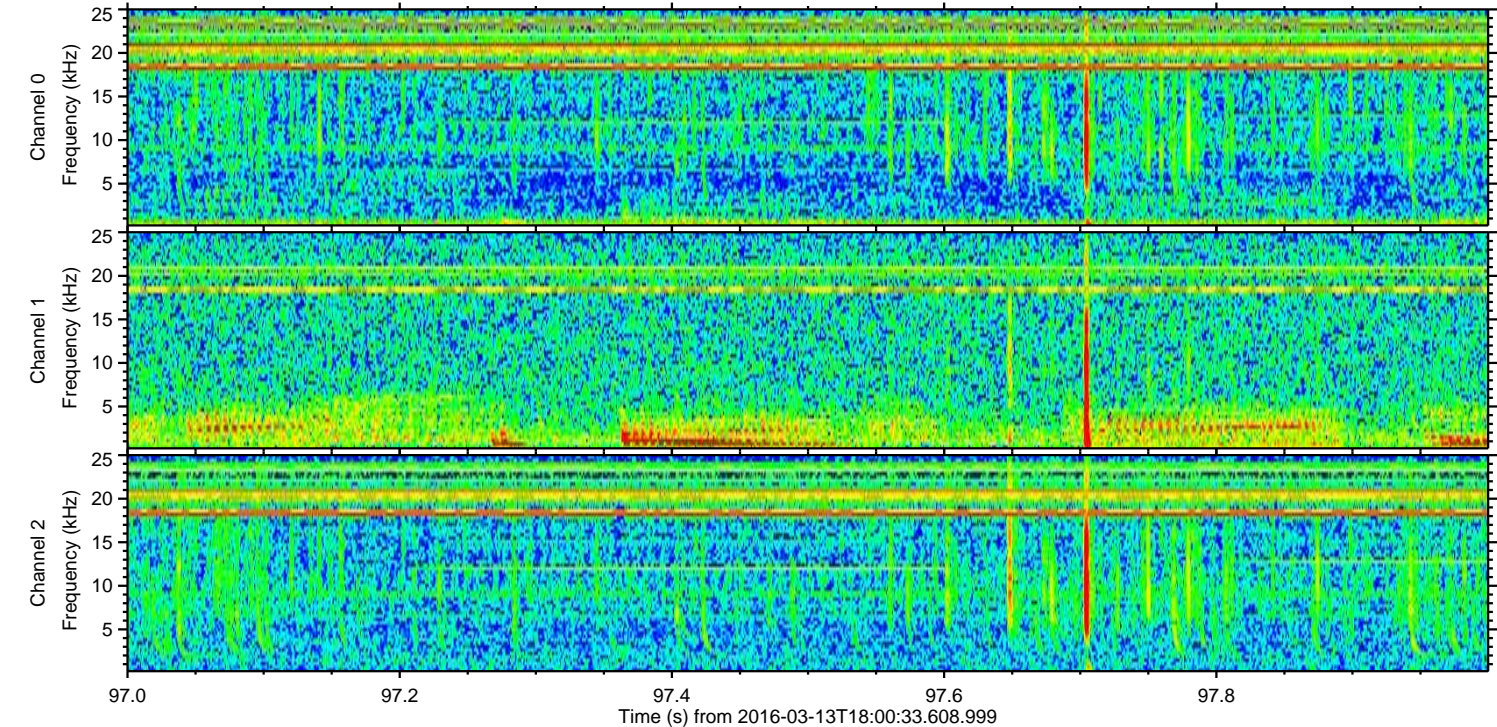
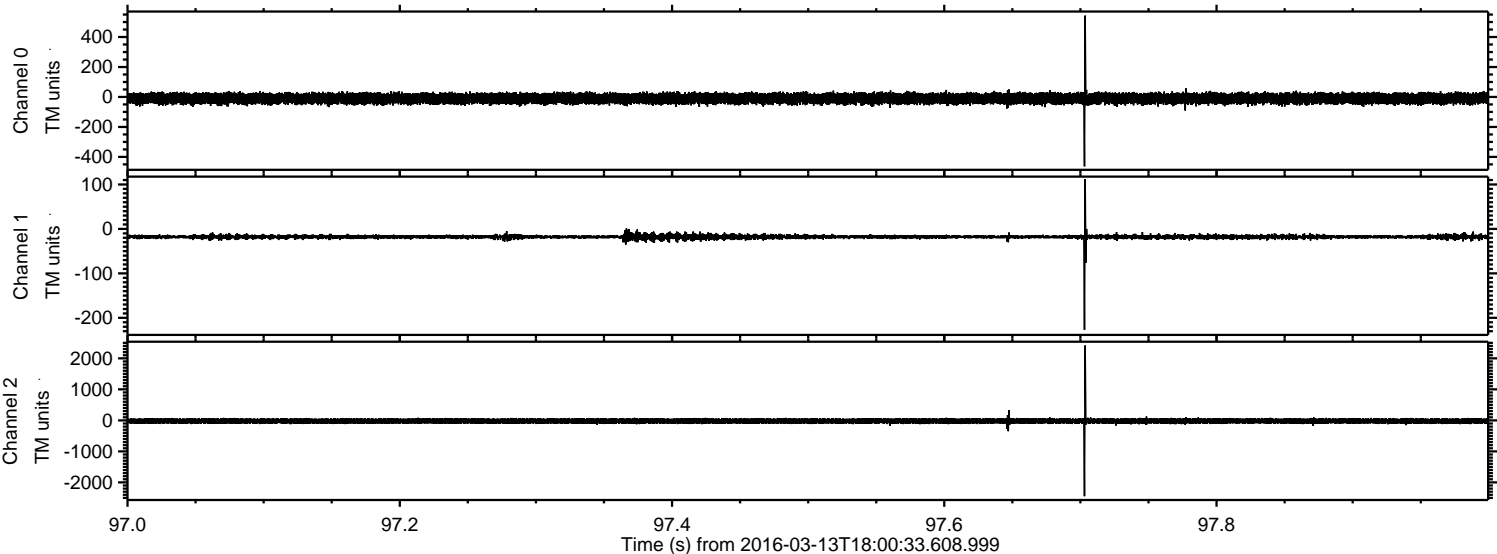

Processed Wed Apr 20 04:21:51 2016 by ELM ver.2012-10-06 from 001__elm20160313_180032__dat00.bin

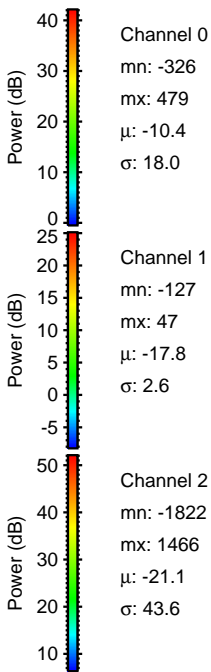
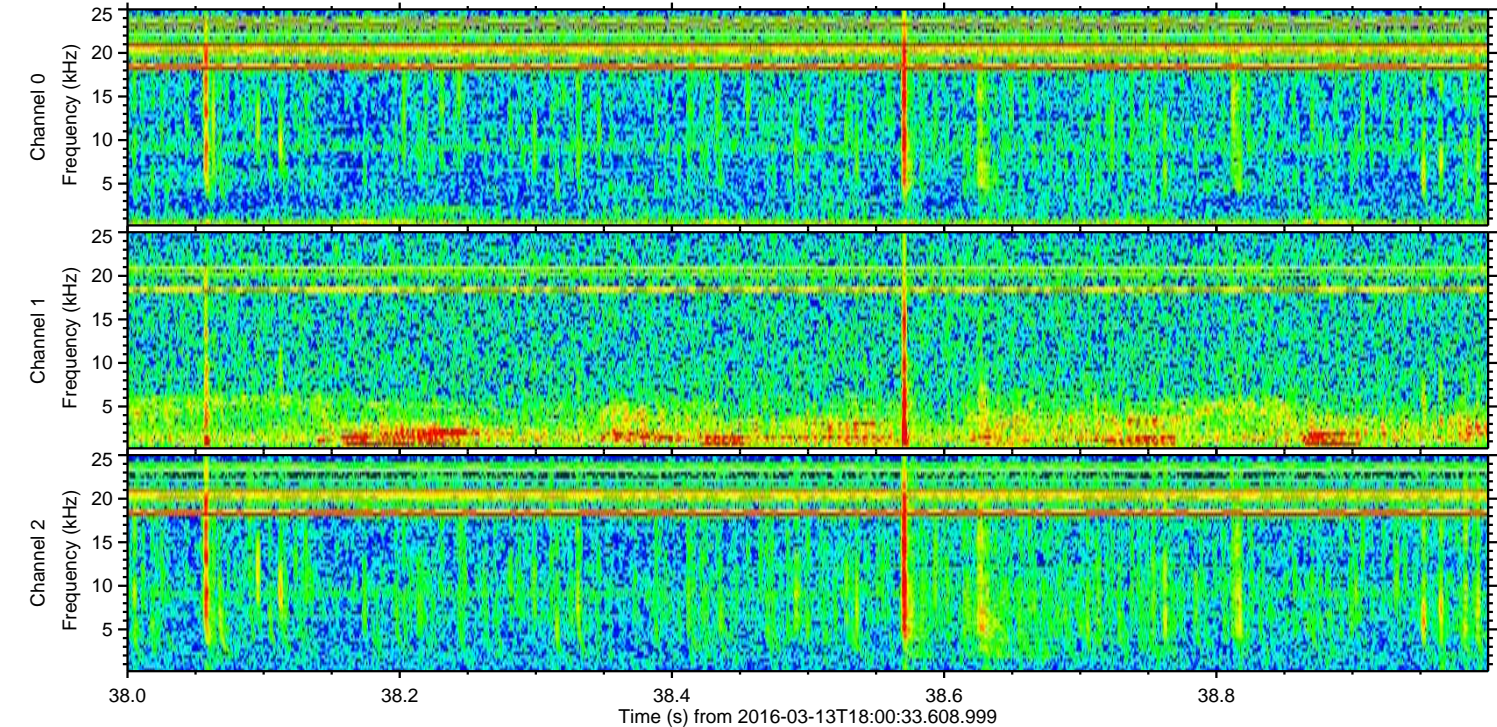
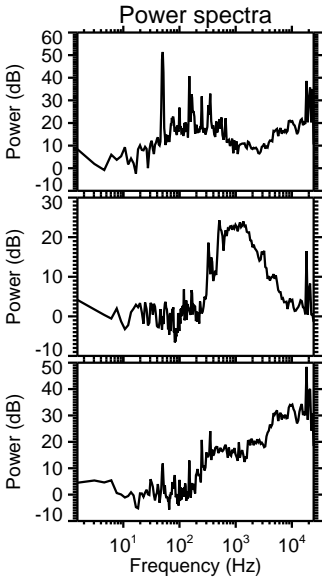
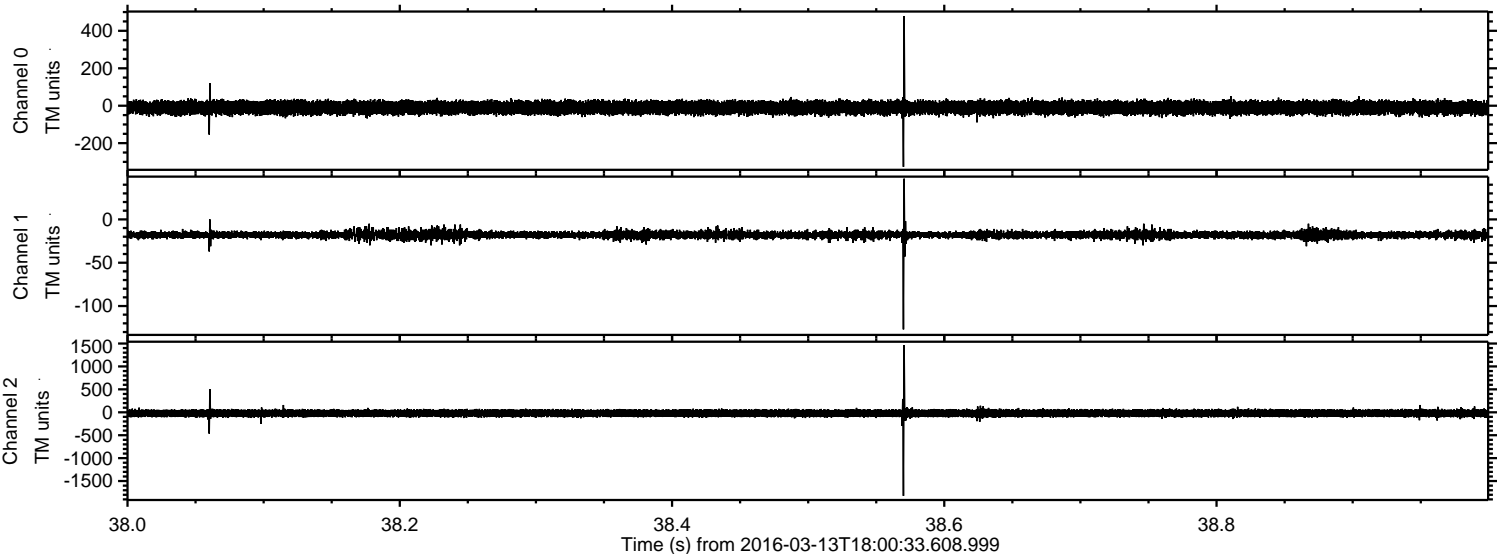

ELMAVAN 3D WAVEFORMS (Measured data sampled at 50 kHz) 51000 packets of 144 samples from 2016-03-13T18:00:33.608.999. Part 106/147

Processed Wed Apr 20 04:21:52 2016 by ELM ver.2012-10-06 from 001__elm20160313_180032__dat00.bin

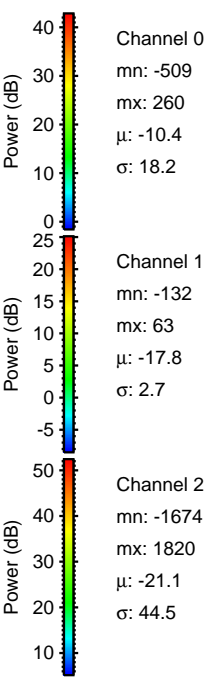
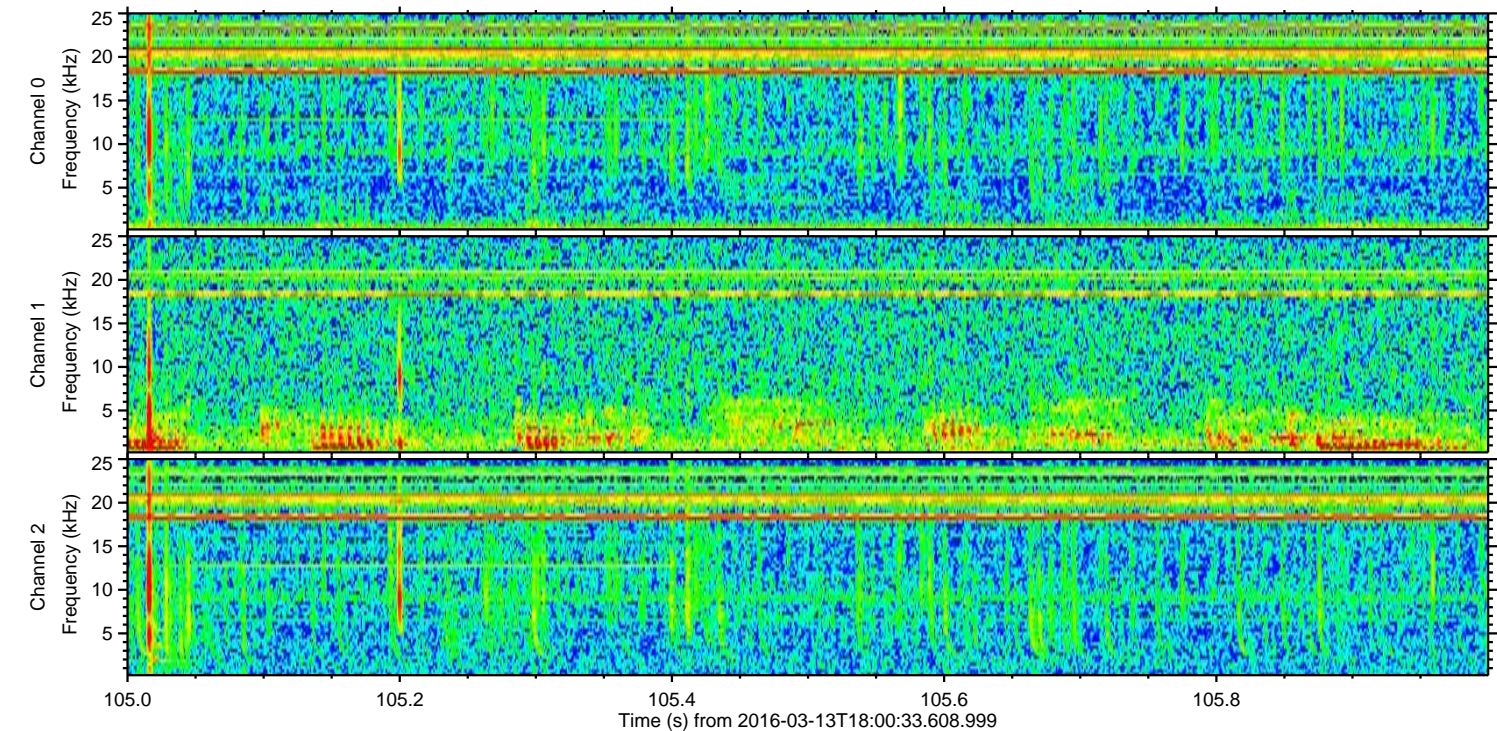
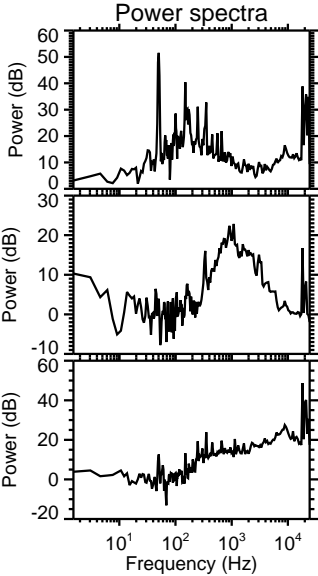
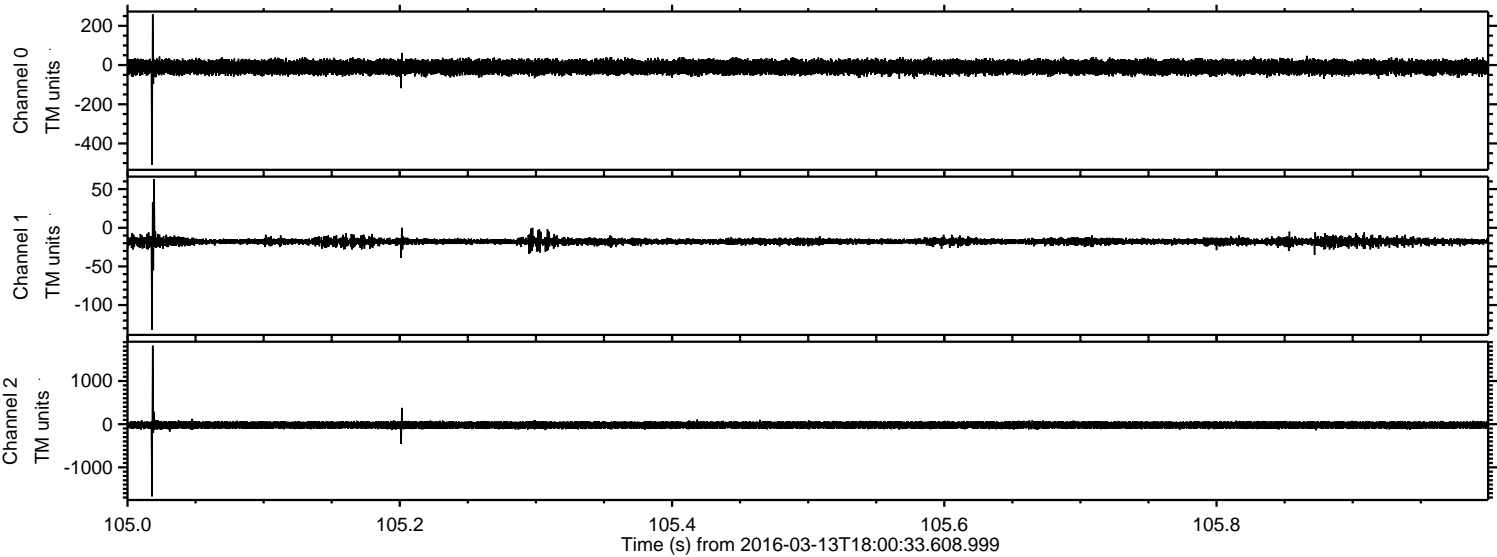

ELMAVAN 3D WAVEFORMS (Measured data sampled at 50 kHz) 51000 packets of 144 samples from 2016-03-13T18:00:33.608.999. Part 105/147

Processed Wed Apr 20 04:21:53 2016 by ELM ver.2012-10-06 from 001__elm20160313_180032__dat00.bin

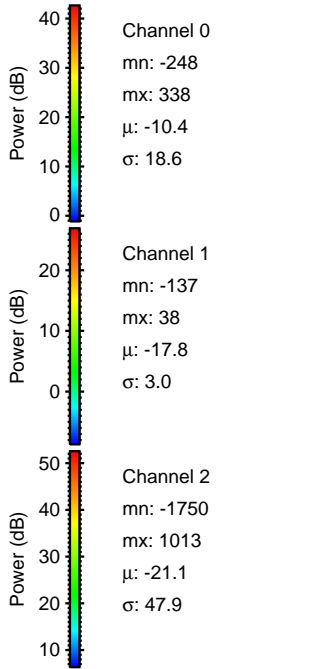
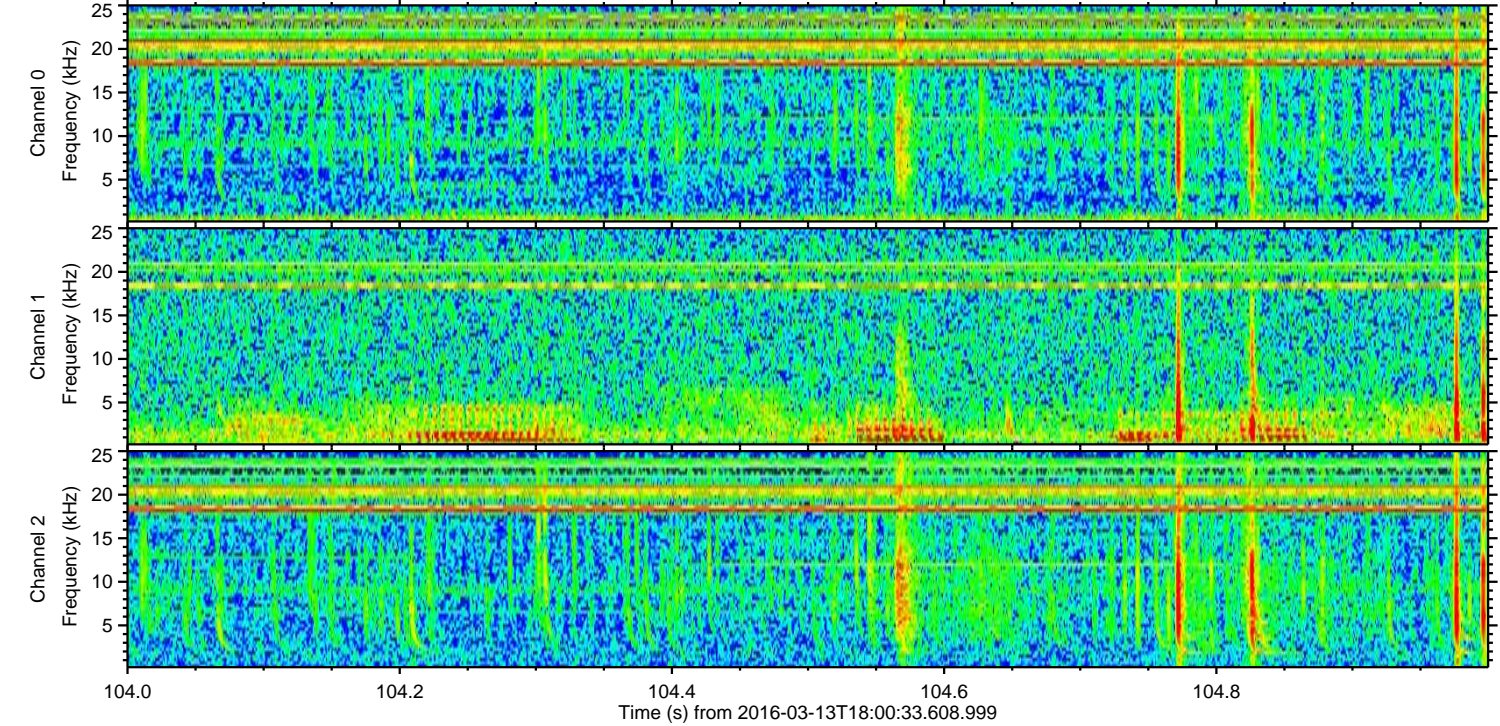
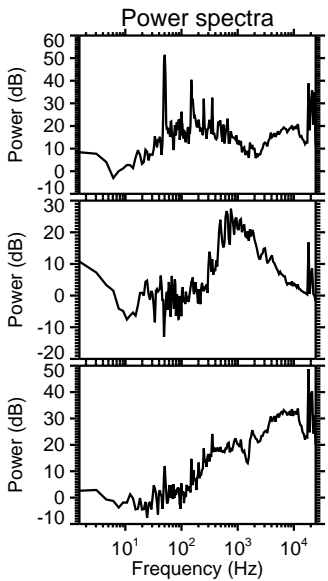
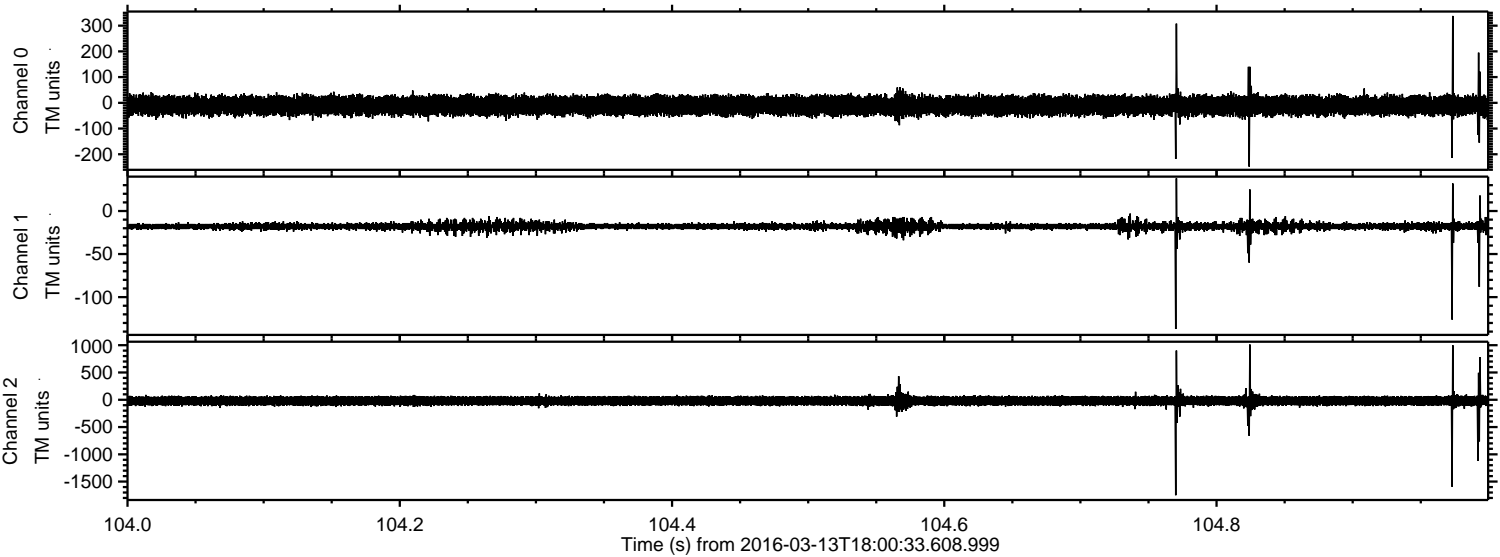

Processed Wed Apr 20 04:21:54 2016 by ELM ver.2012-10-06 from 001_elm20160313_180032__dat00.bin

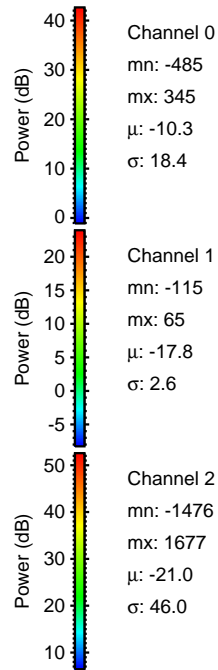
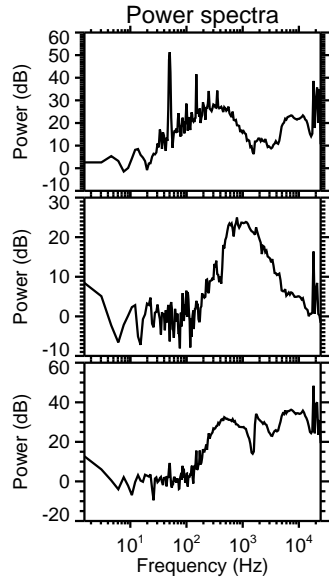
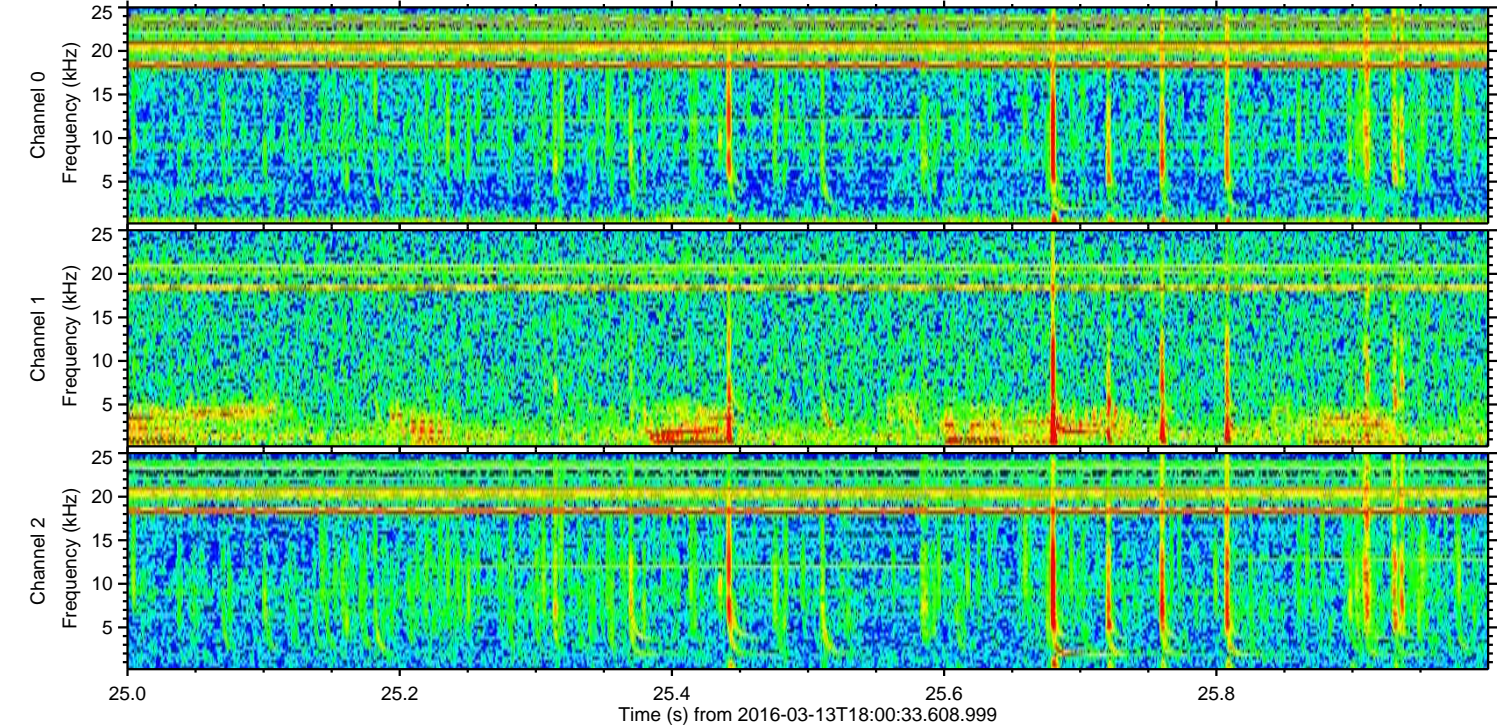
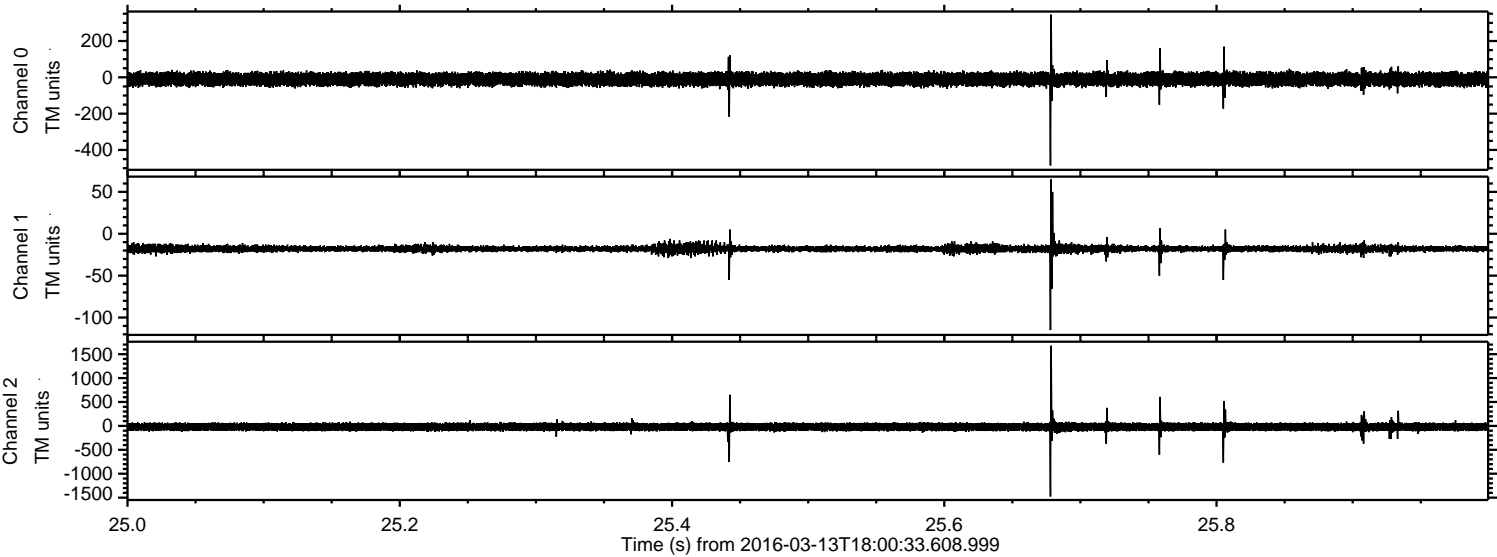

Processed Wed Apr 20 04:21:54 2016 by ELM ver.2012-10-06 from 001__elm20160313_180032__dat00.bin

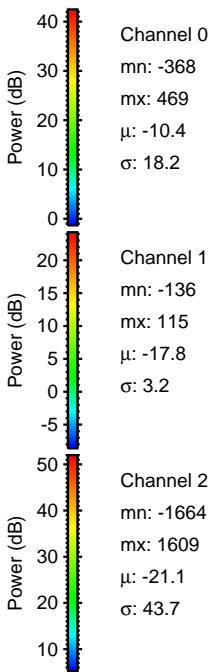
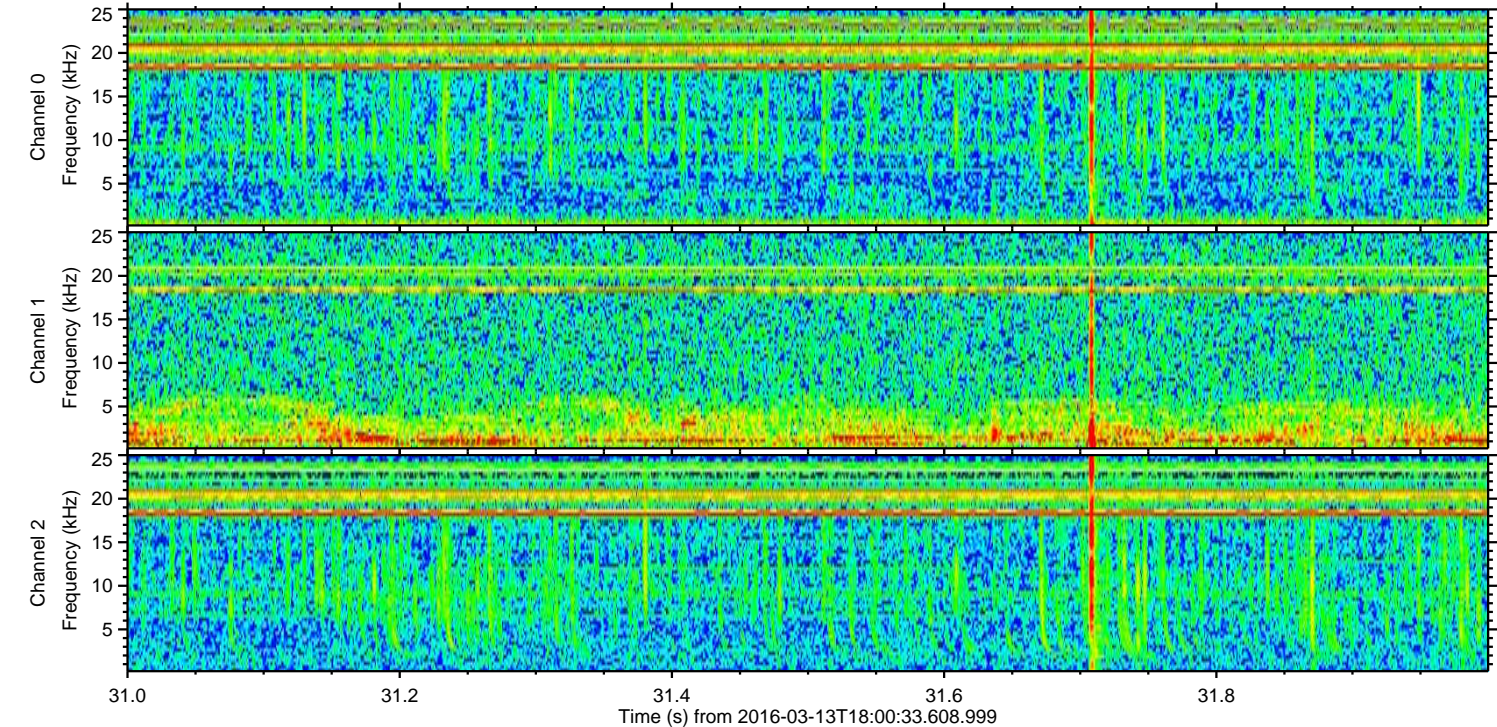
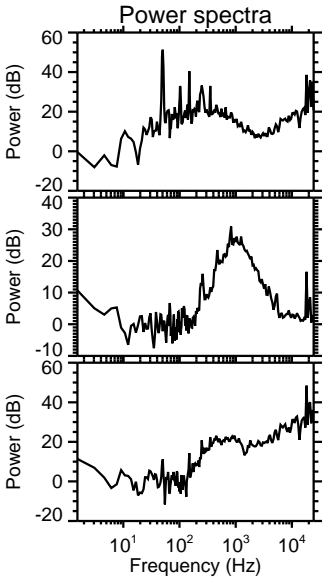
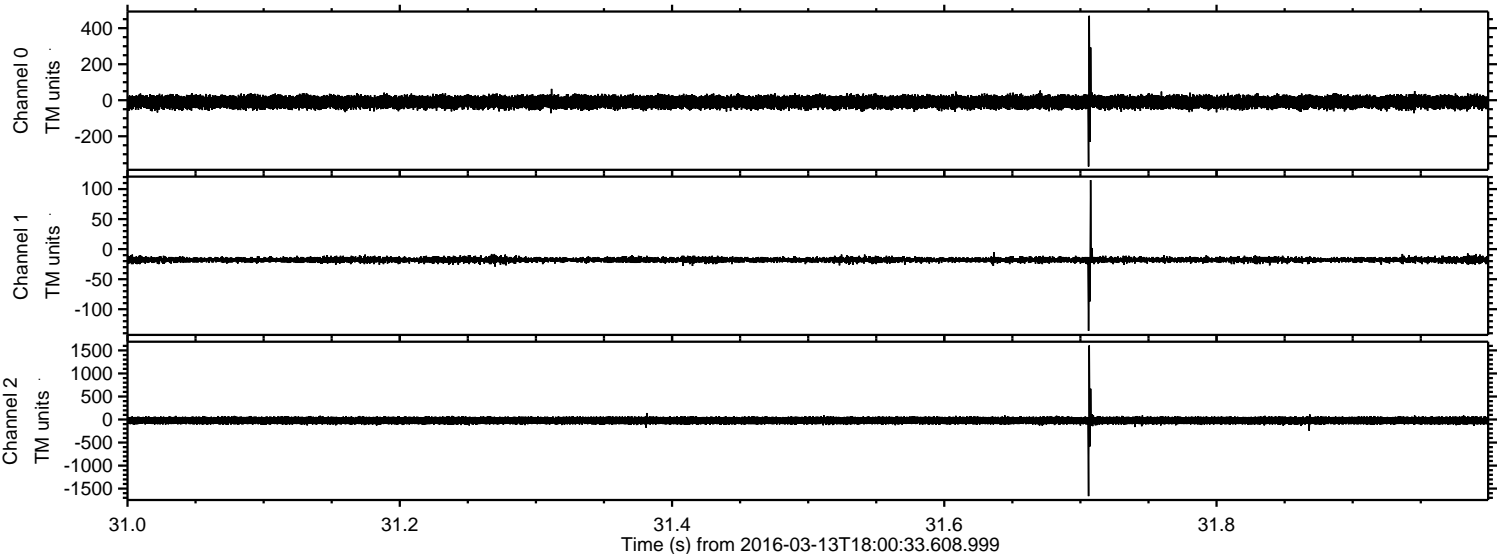

Processed Wed Apr 20 04:21:55 2016 by ELM ver.2012-10-06 from 001__elm20160313_180032__dat00.bin

