

# ELMAVAN 3D WAVEFORMS (Measured data sampled at 50 kHz) 51000 packets of 144 samples from 2016-03-13T15:10:25.993.000.

Processed Wed Apr 20 03:47:08 2016 by ELM ver.2012-10-06 from 001\_\_elm20160313\_151024\_\_dat00.bin

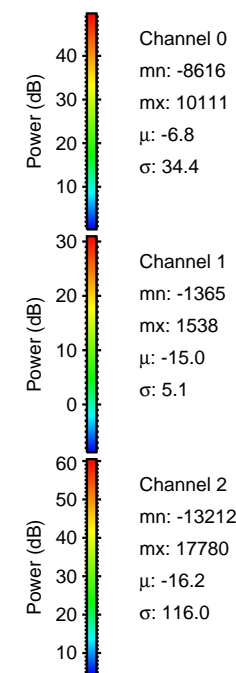

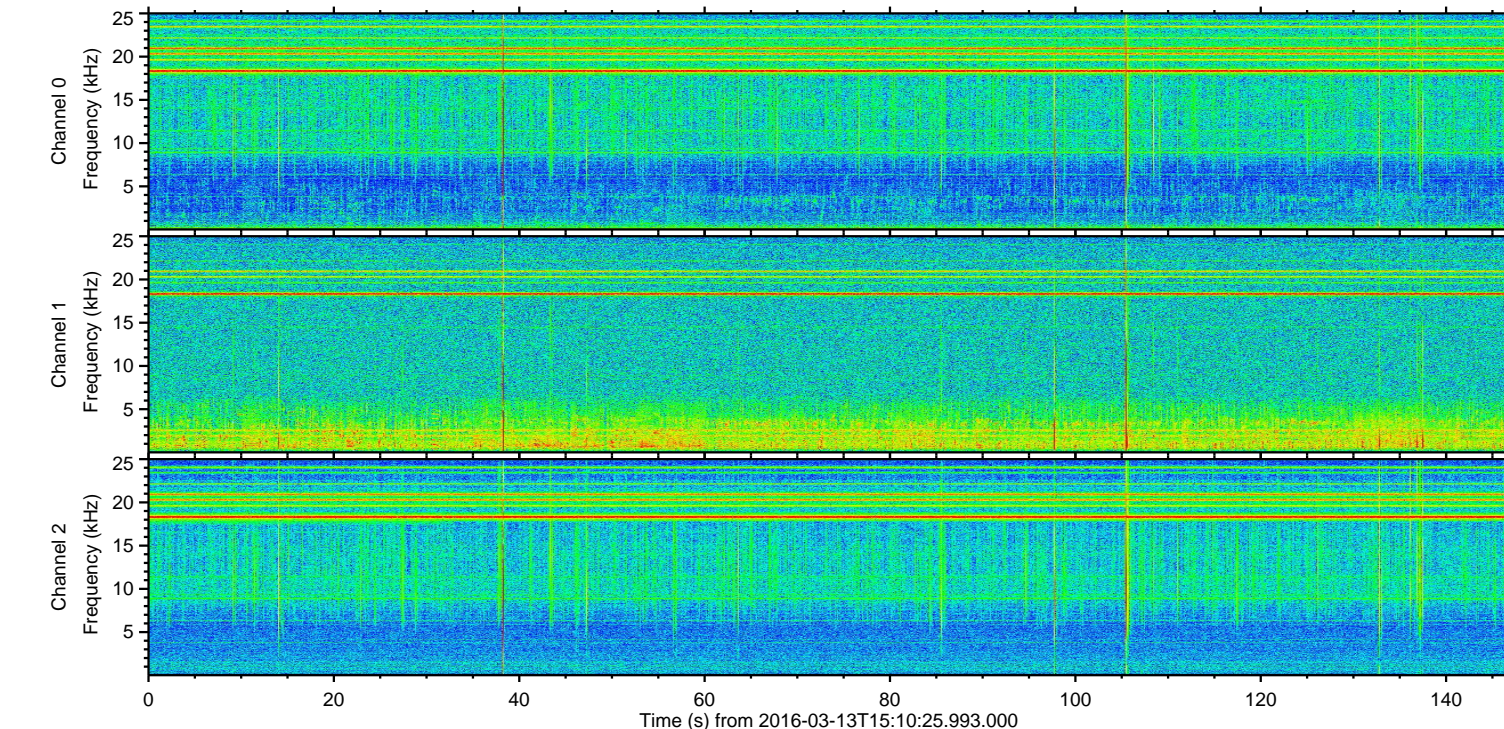
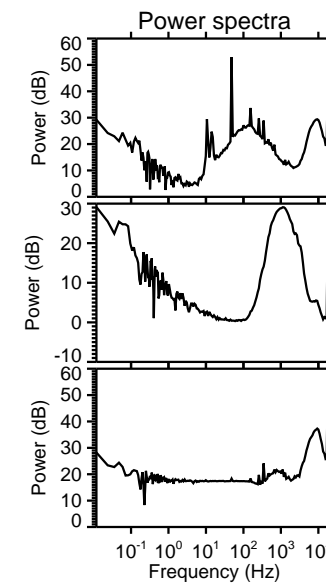
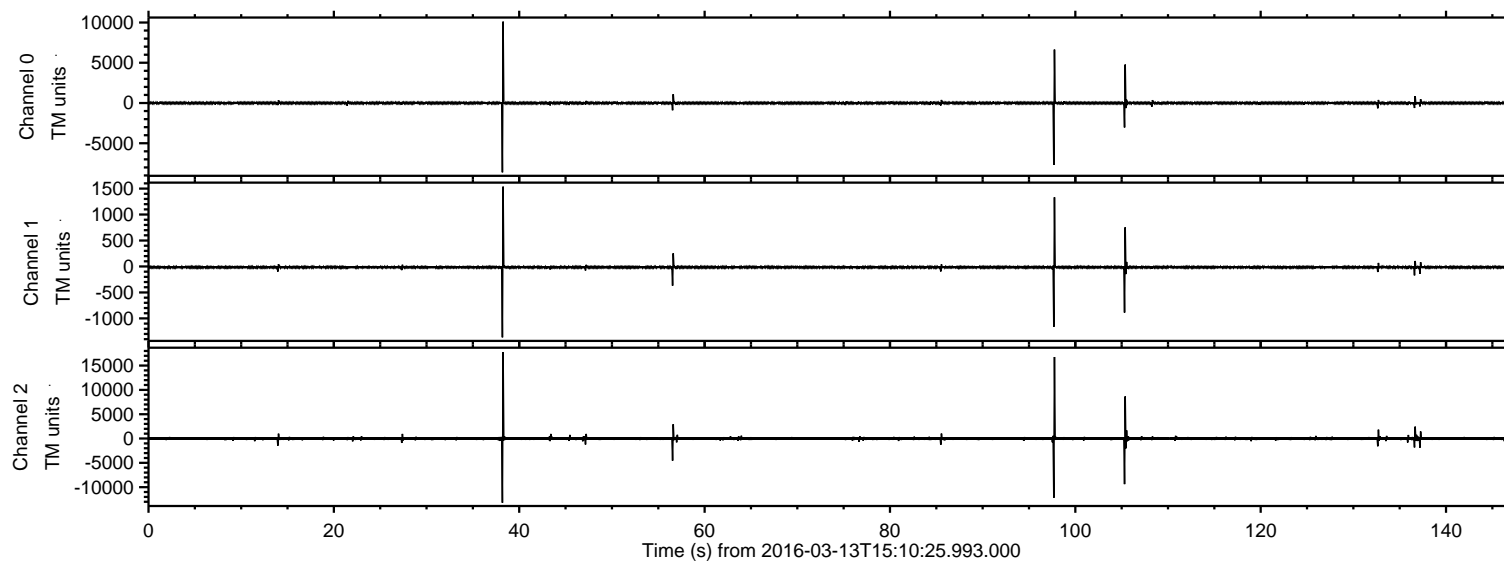

Processed Wed Apr 20 03:47:20 2016 by ELM ver.2012-10-06 from 001\_\_elm20160313\_151024\_\_dat00.bin

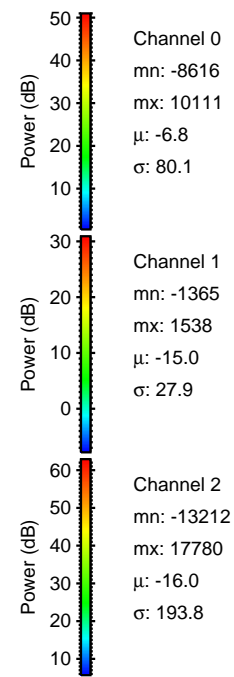
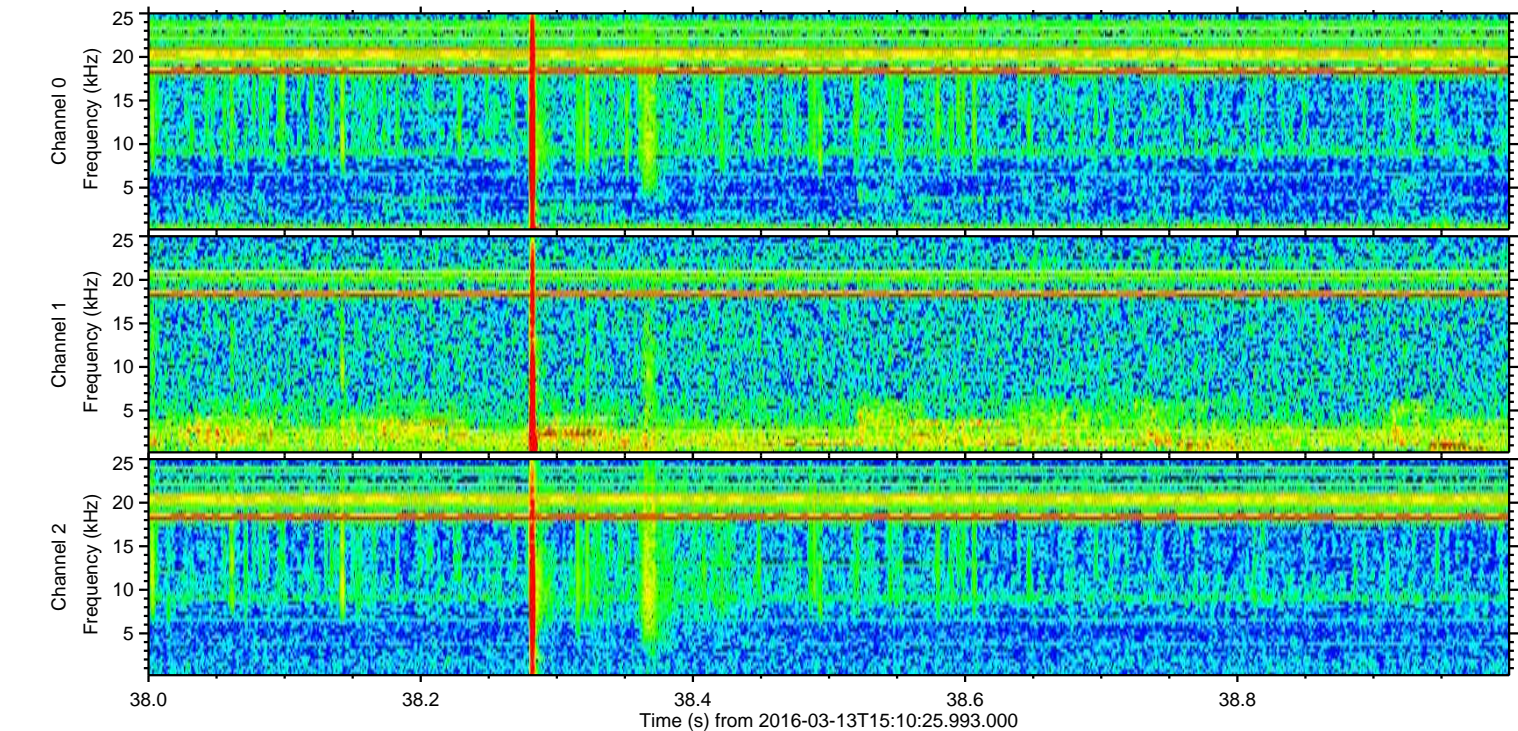
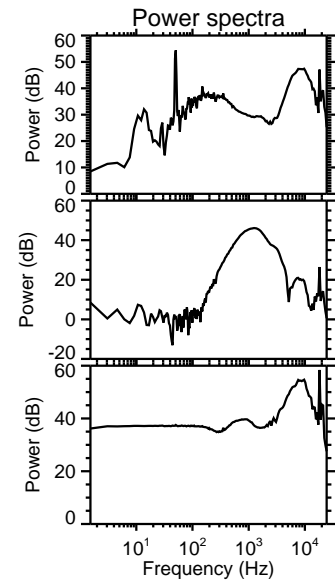
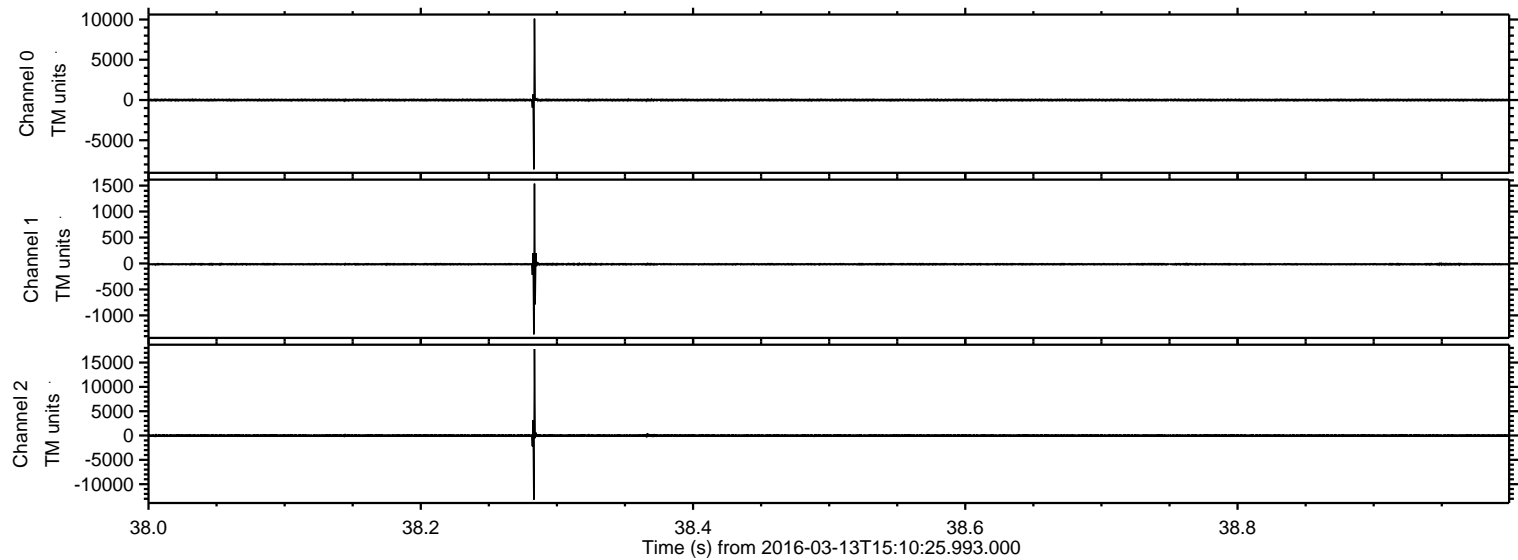



Processed Wed Apr 20 03:47:21 2016 by ELM ver.2012-10-06 from 001\_\_elm20160313\_151024\_\_dat00.bin

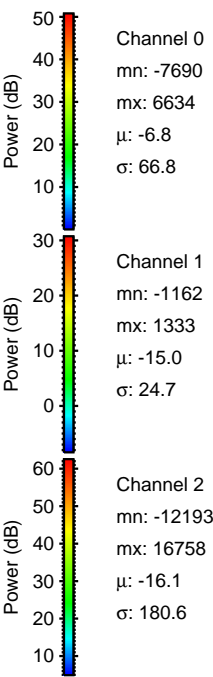
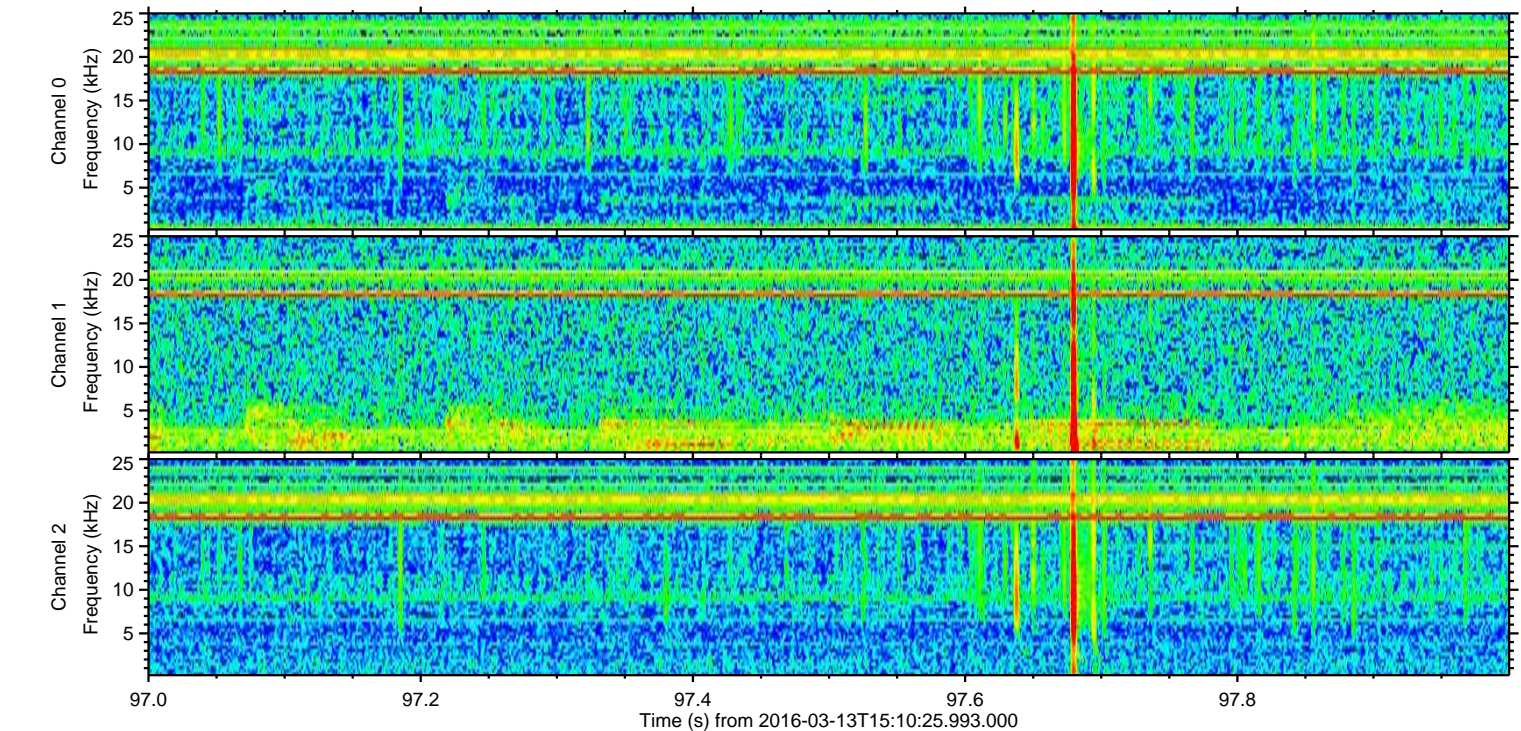
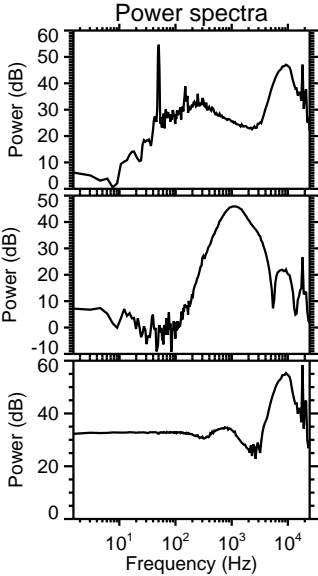
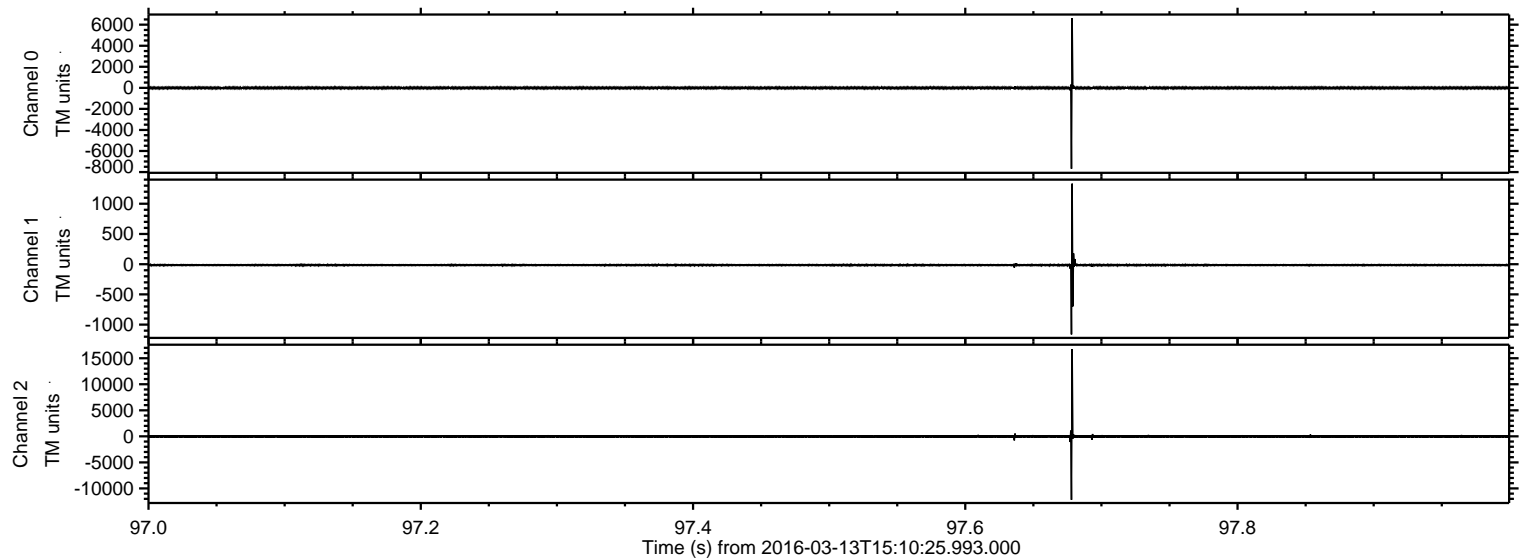



ELMAVAN 3D WAVEFORMS (Measured data sampled at 50 kHz) 51000 packets of 144 samples from 2016-03-13T15:10:25.993.000. Part 106/147

Processed Wed Apr 20 03:47:22 2016 by ELM ver.2012-10-06 from 001\_\_elm20160313\_151024\_\_dat00.bin

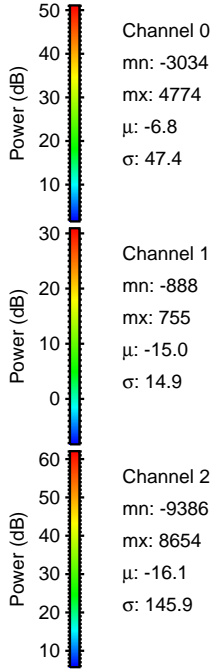
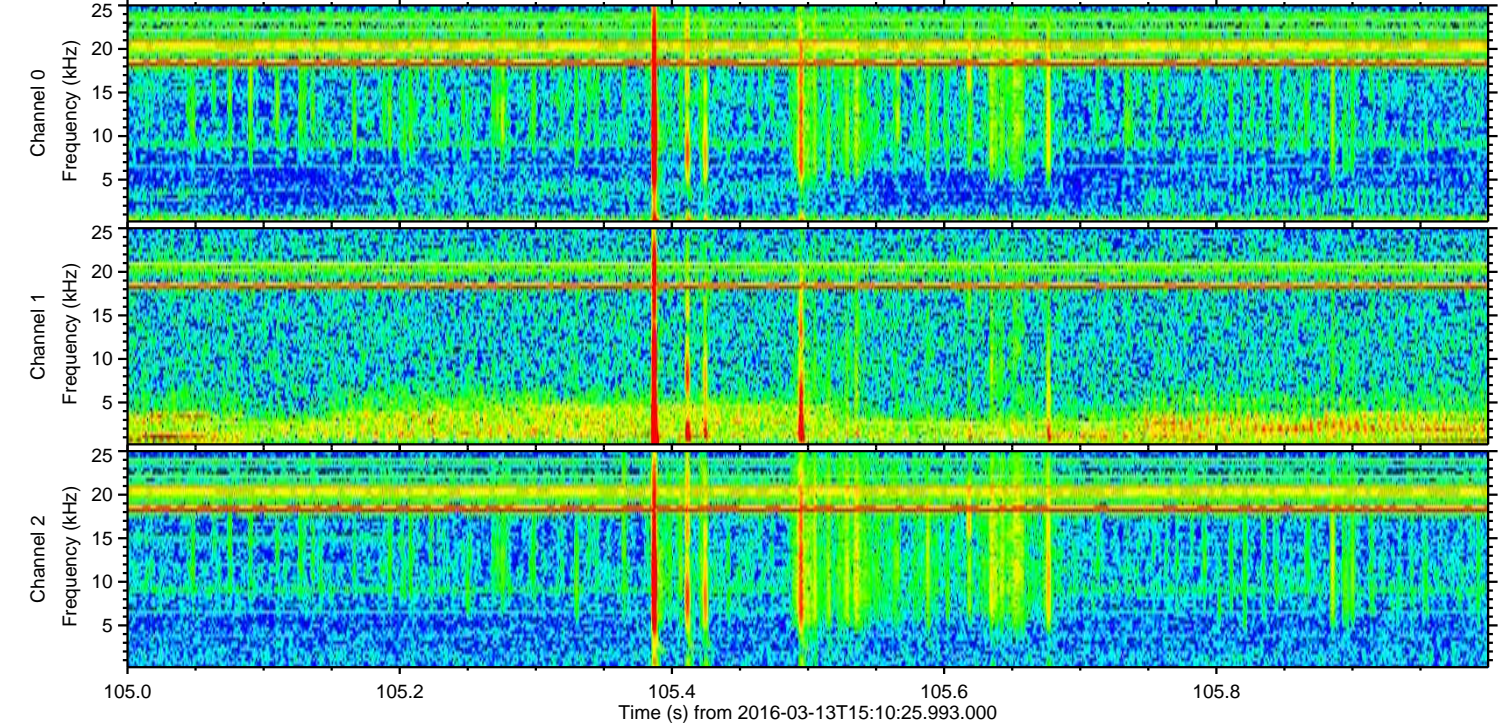
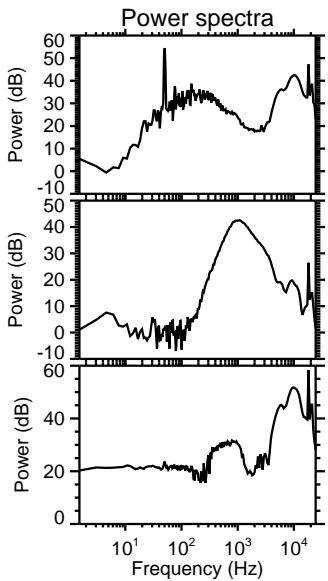
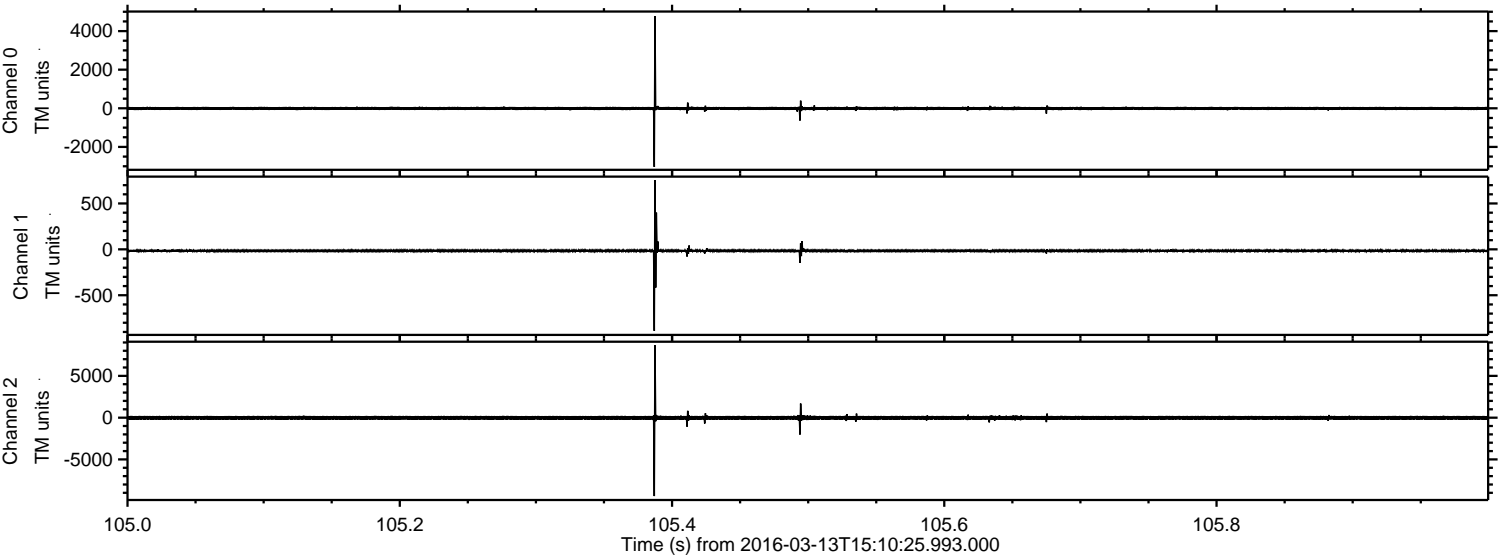



Processed Wed Apr 20 03:47:23 2016 by ELM ver.2012-10-06 from 001\_\_elm20160313\_151024\_\_dat00.bin

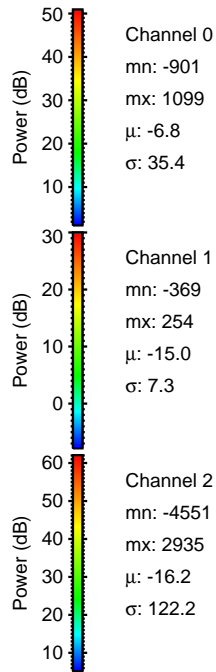
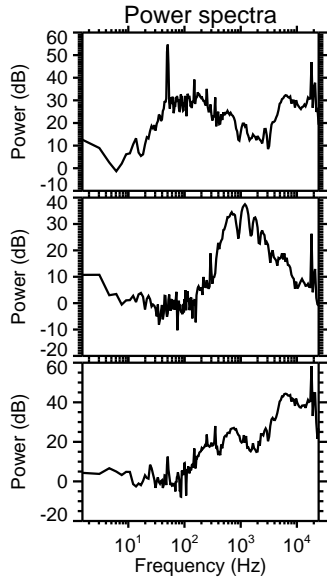
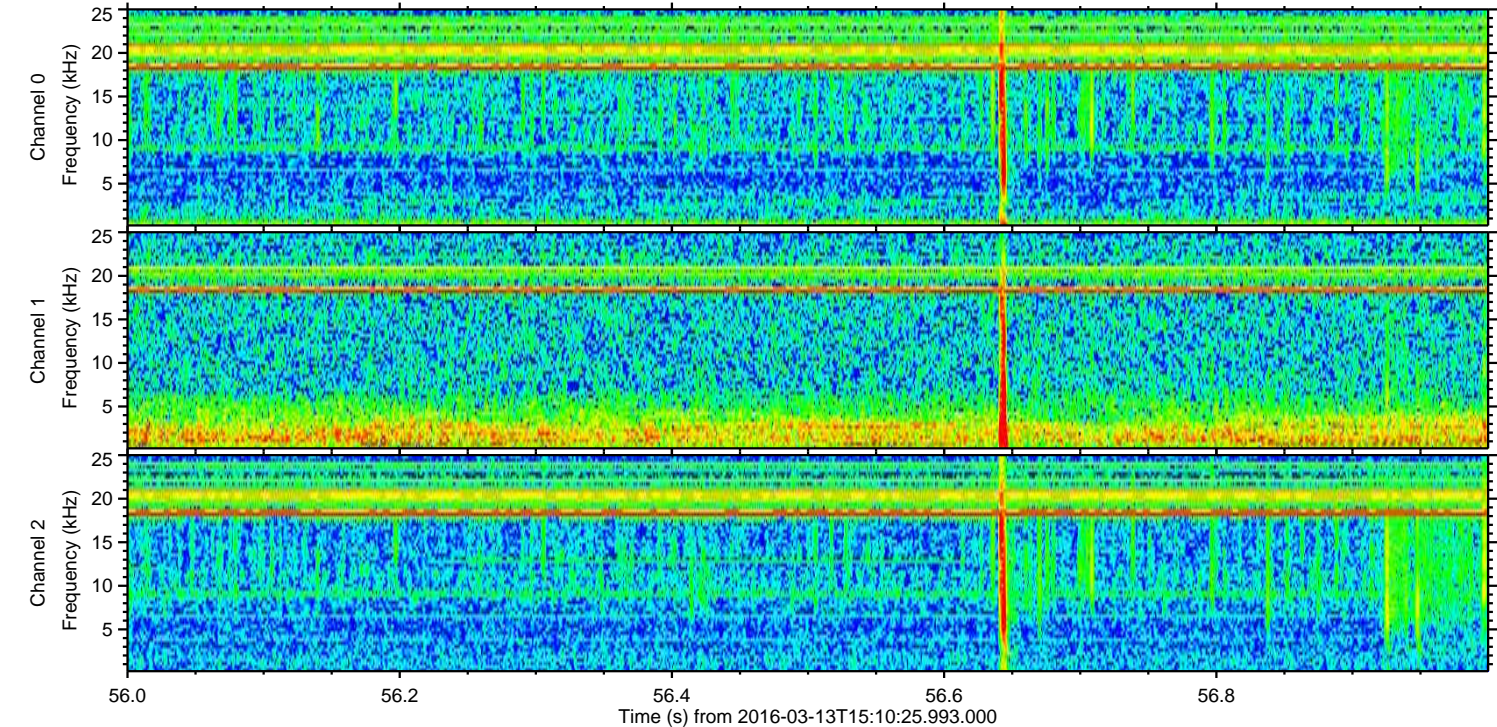
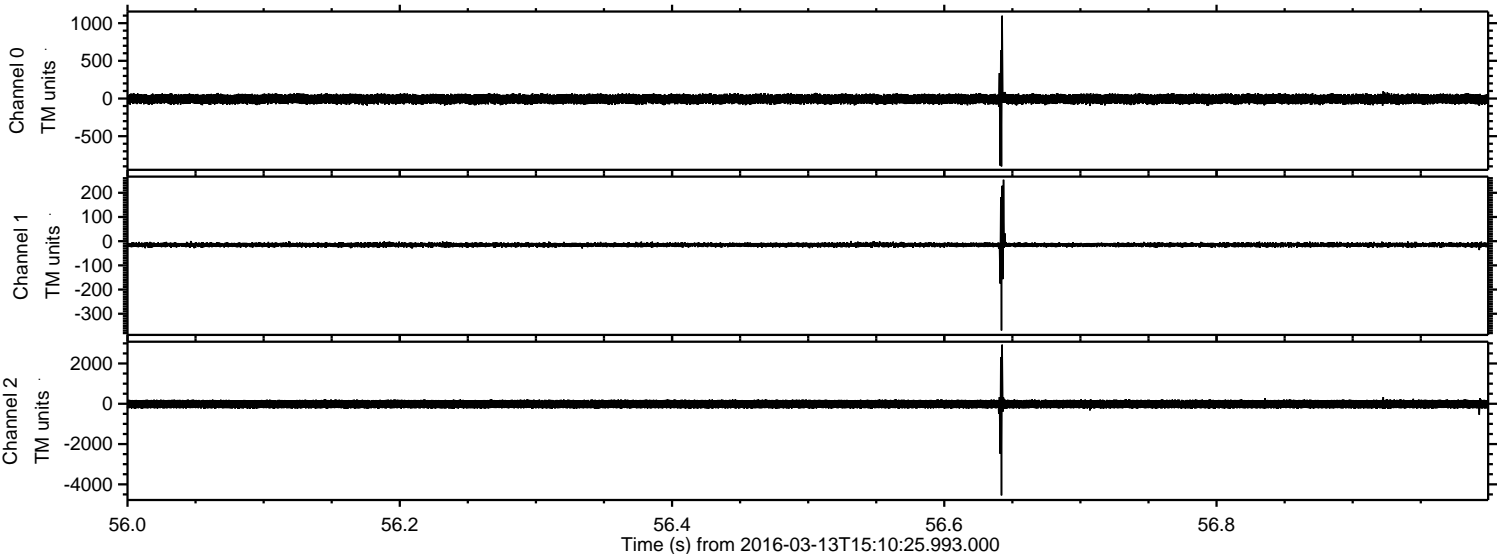



ELMAVAN 3D WAVEFORMS (Measured data sampled at 50 kHz) 51000 packets of 144 samples from 2016-03-13T15:10:25.993.000. Part 137/147

Processed Wed Apr 20 03:47:23 2016 by ELM ver.2012-10-06 from 001\_\_elm20160313\_151024\_\_dat00.bin

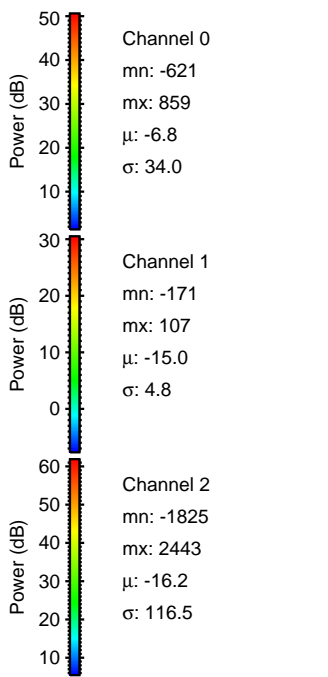
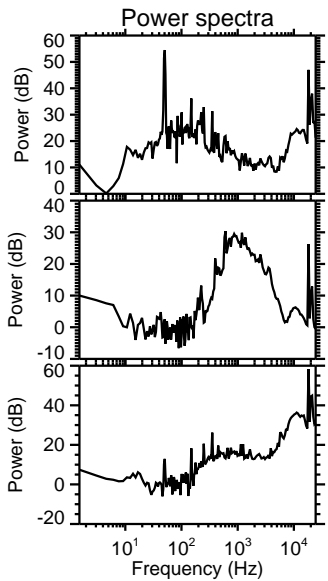
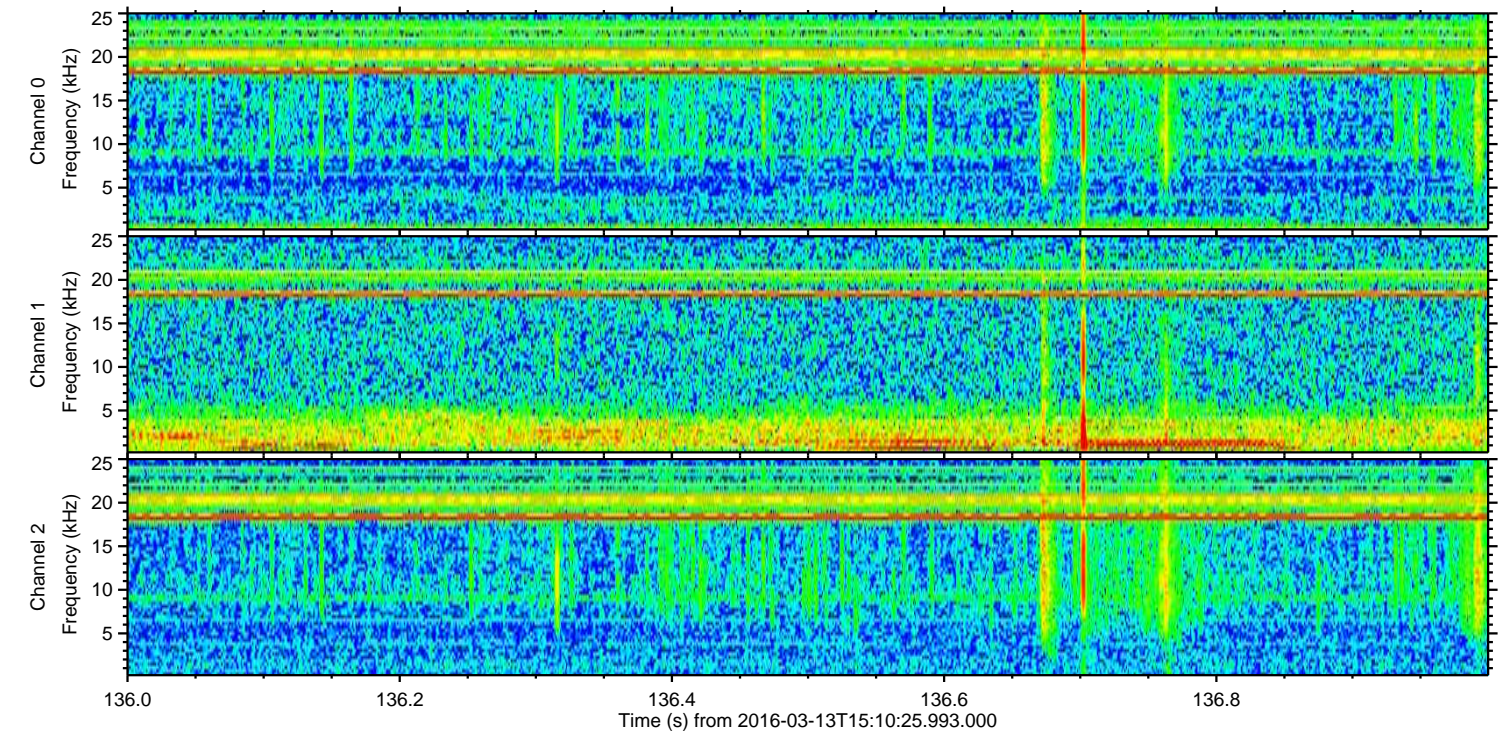
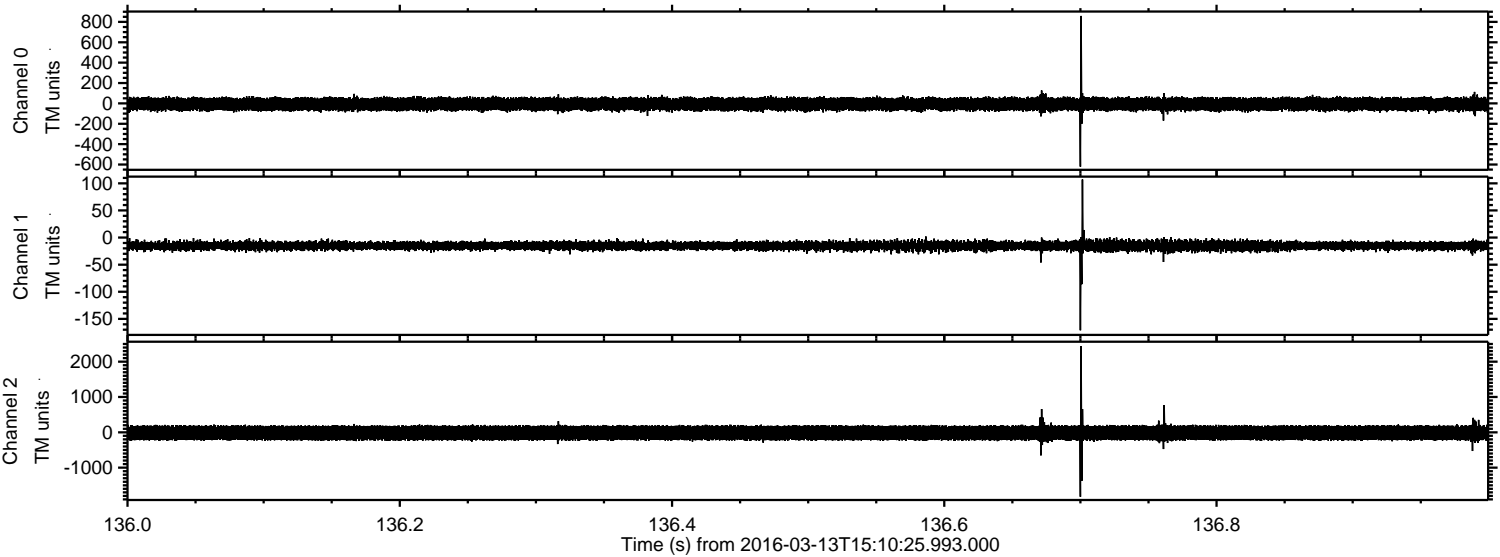



ELMAVAN 3D WAVEFORMS (Measured data sampled at 50 kHz) 51000 packets of 144 samples from 2016-03-13T15:10:25.993.000. Part 138/147

Processed Wed Apr 20 03:47:24 2016 by ELM ver.2012-10-06 from 001\_\_elm20160313\_151024\_\_dat00.bin

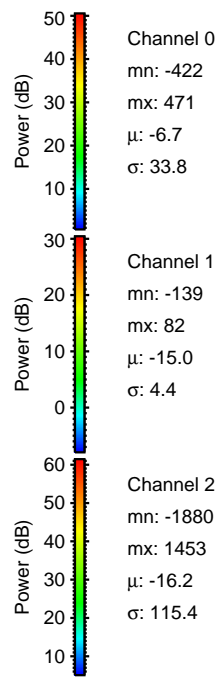
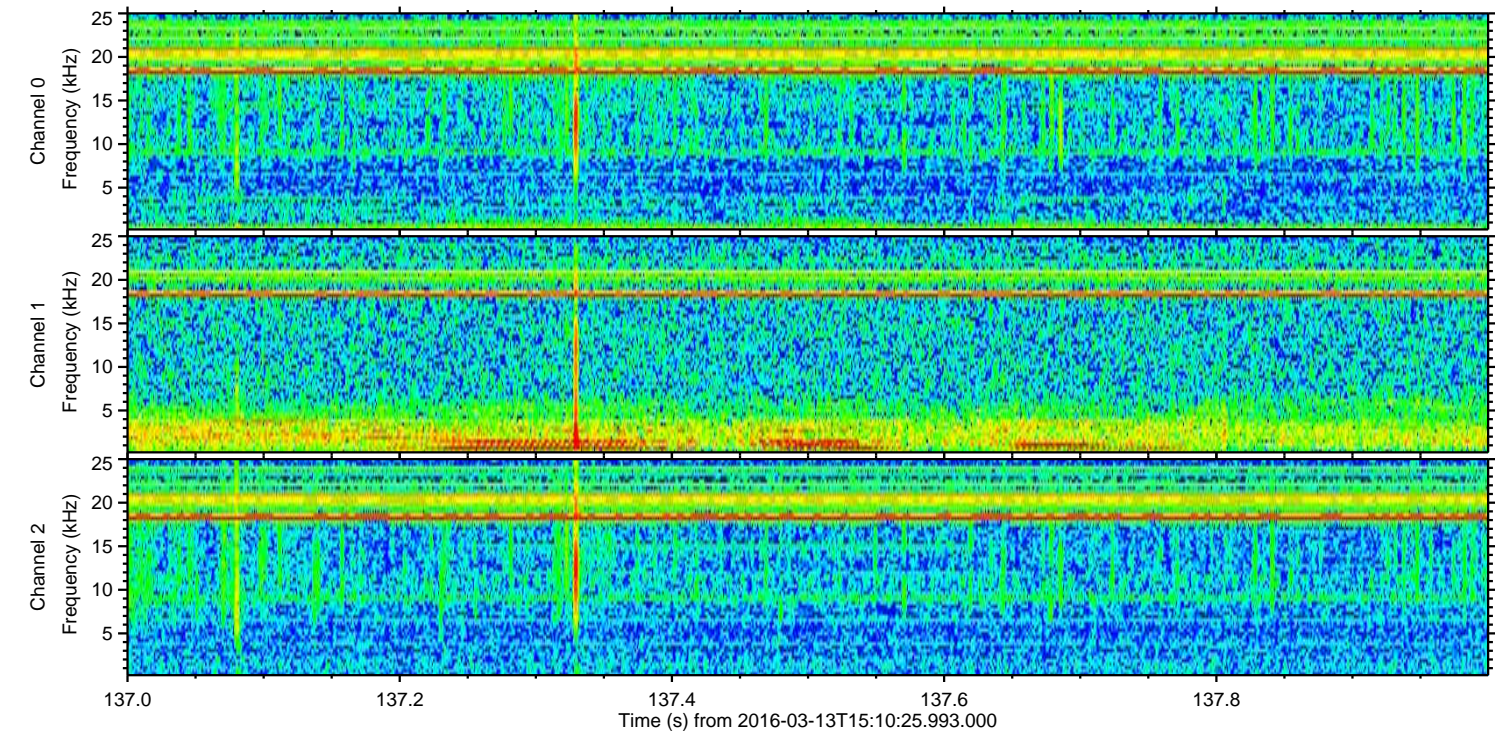
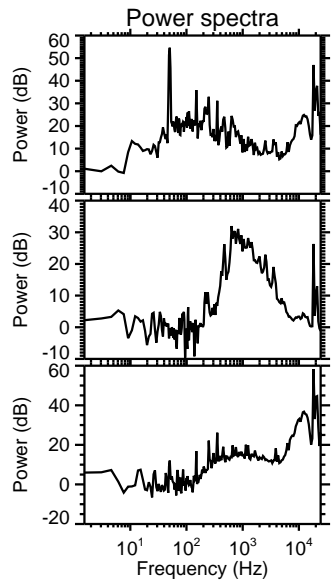
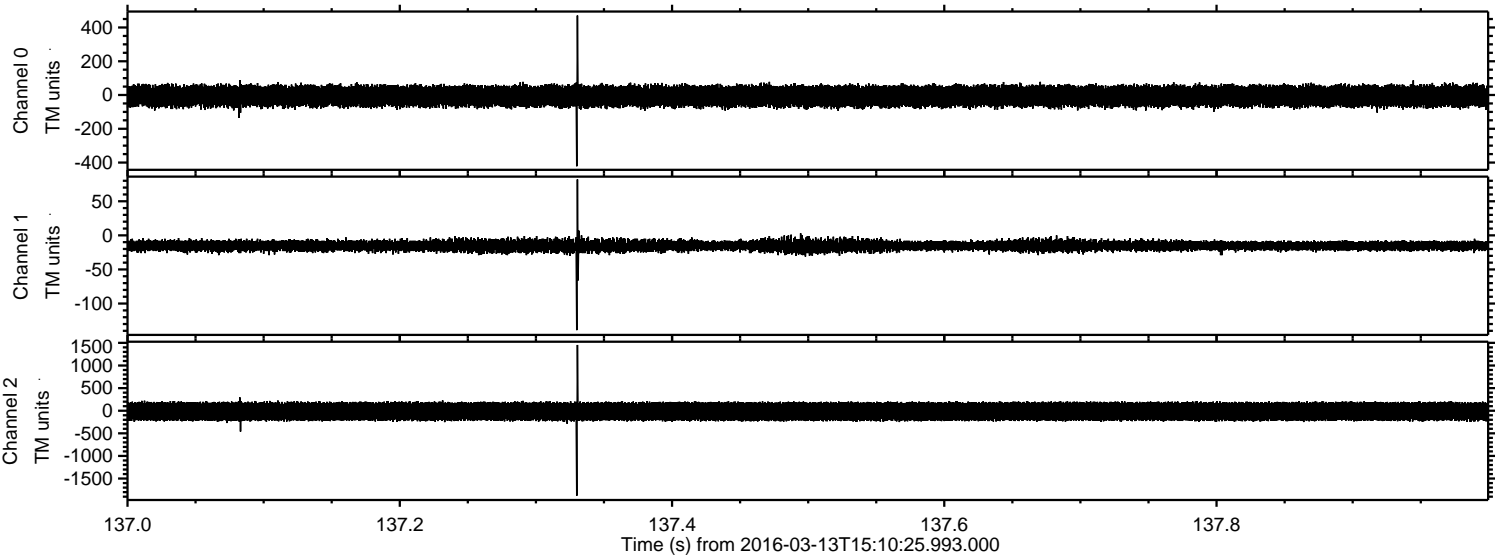



ELMAVAN 3D WAVEFORMS (Measured data sampled at 50 kHz) 51000 packets of 144 samples from 2016-03-13T15:10:25.993.000. Part 133/147

Processed Wed Apr 20 03:47:25 2016 by ELM ver.2012-10-06 from 001\_\_elm20160313\_151024\_\_dat00.bin

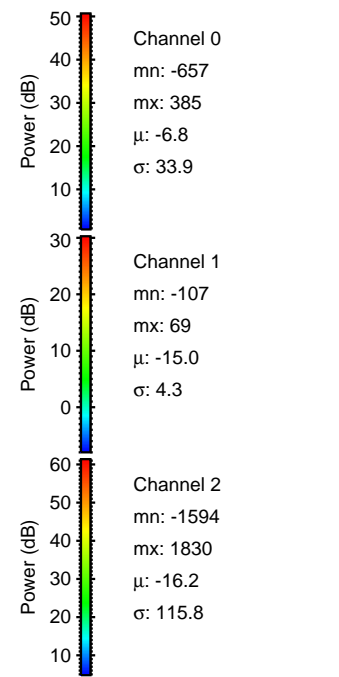
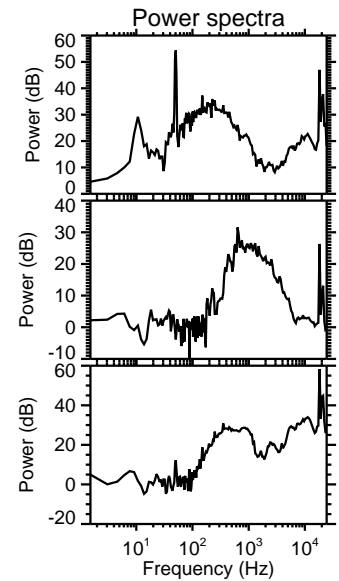
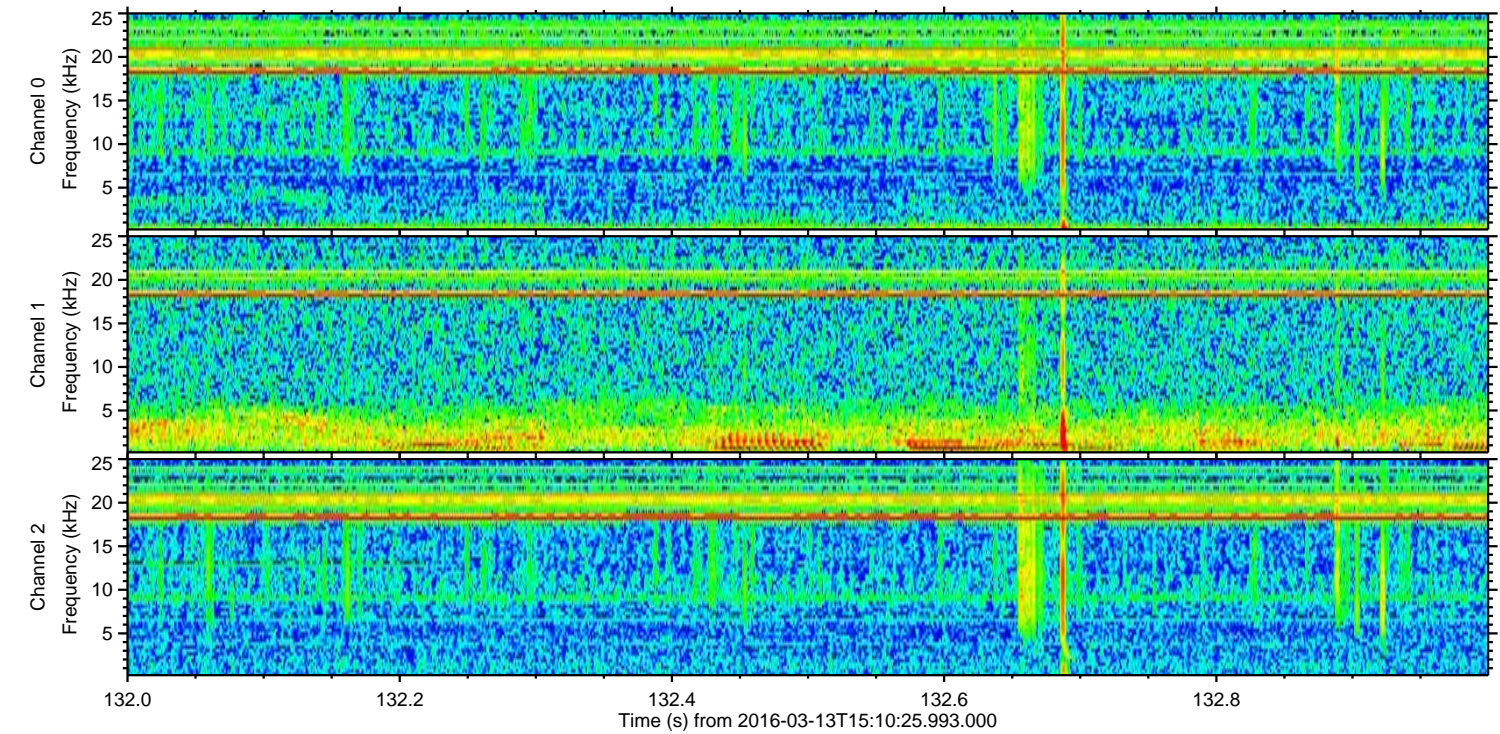
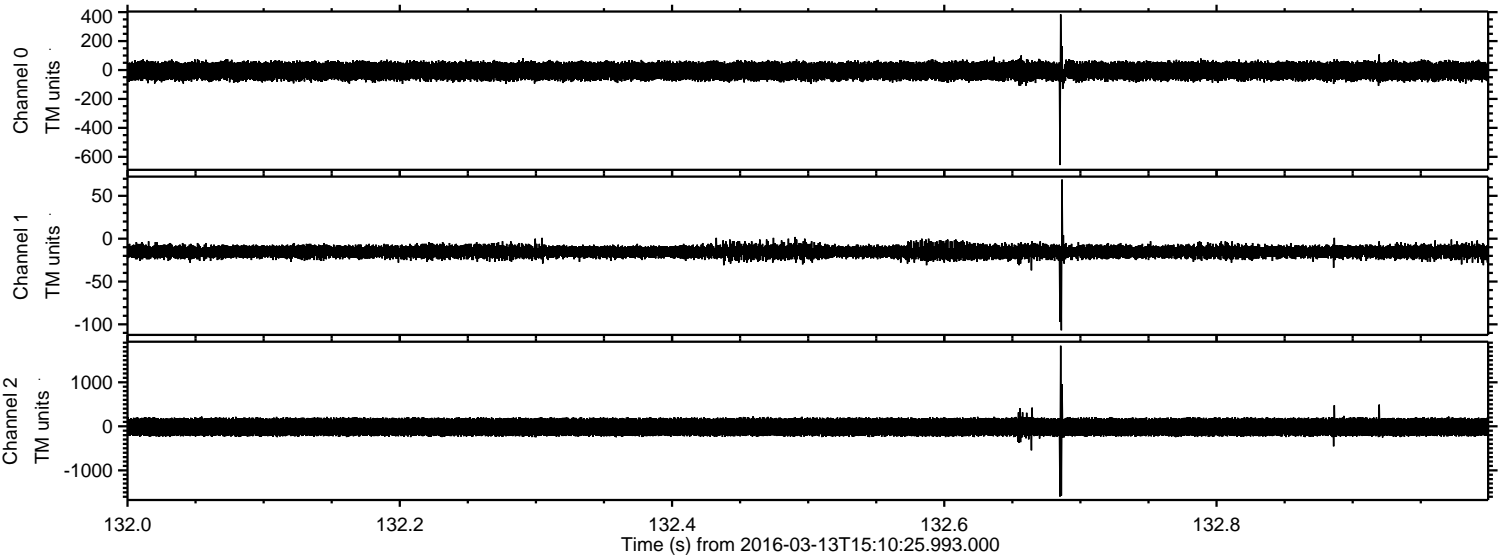



Processed Wed Apr 20 03:47:26 2016 by ELM ver.2012-10-06 from 001\_\_elm20160313\_151024\_\_dat00.bin

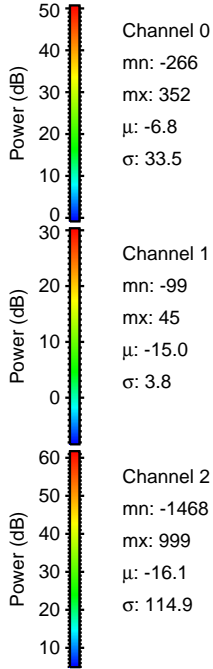
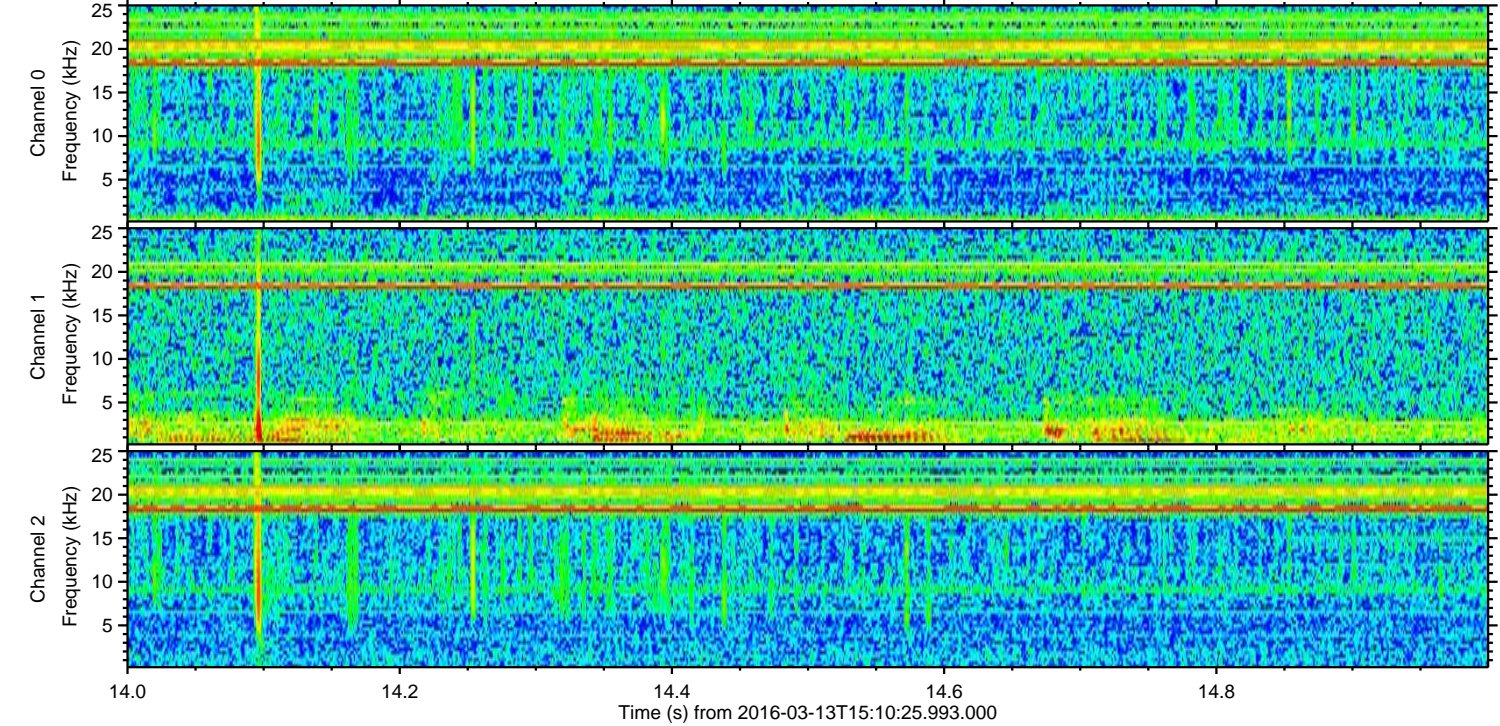
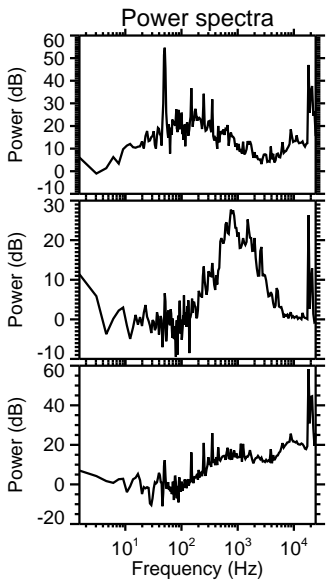
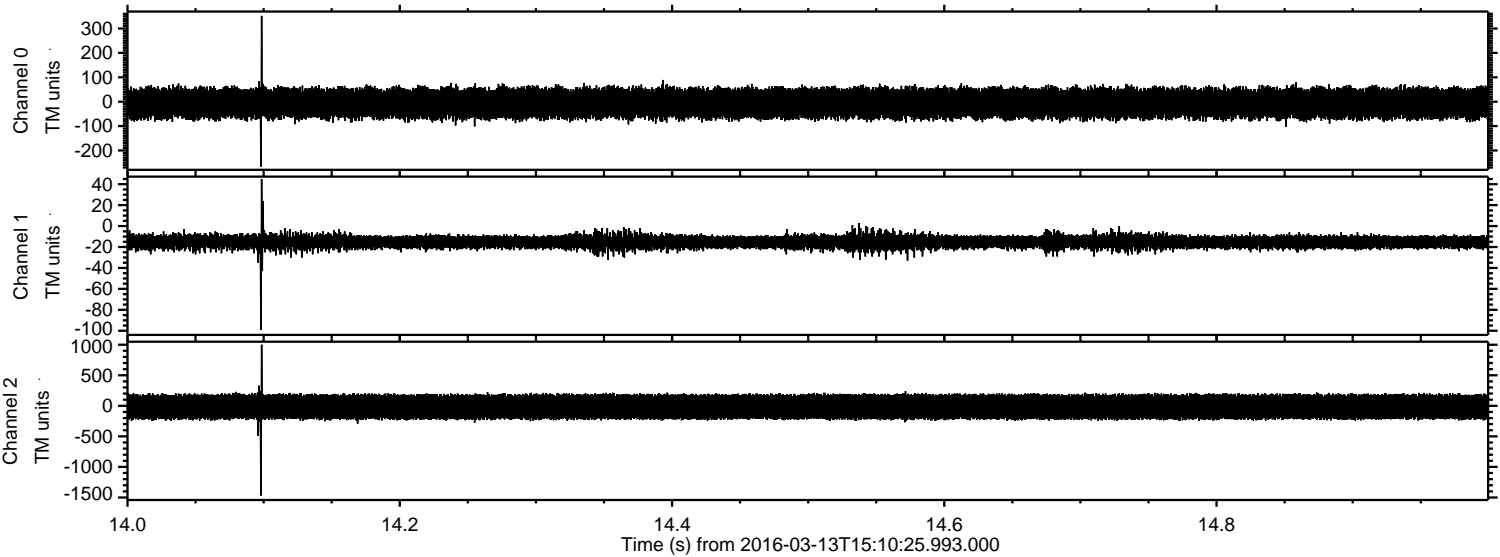



Processed Wed Apr 20 03:47:27 2016 by ELM ver.2012-10-06 from 001\_\_elm20160313\_151024\_\_dat00.bin

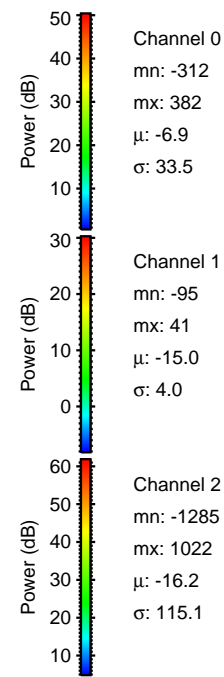
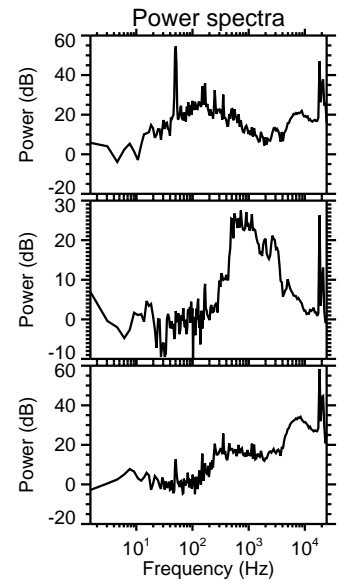
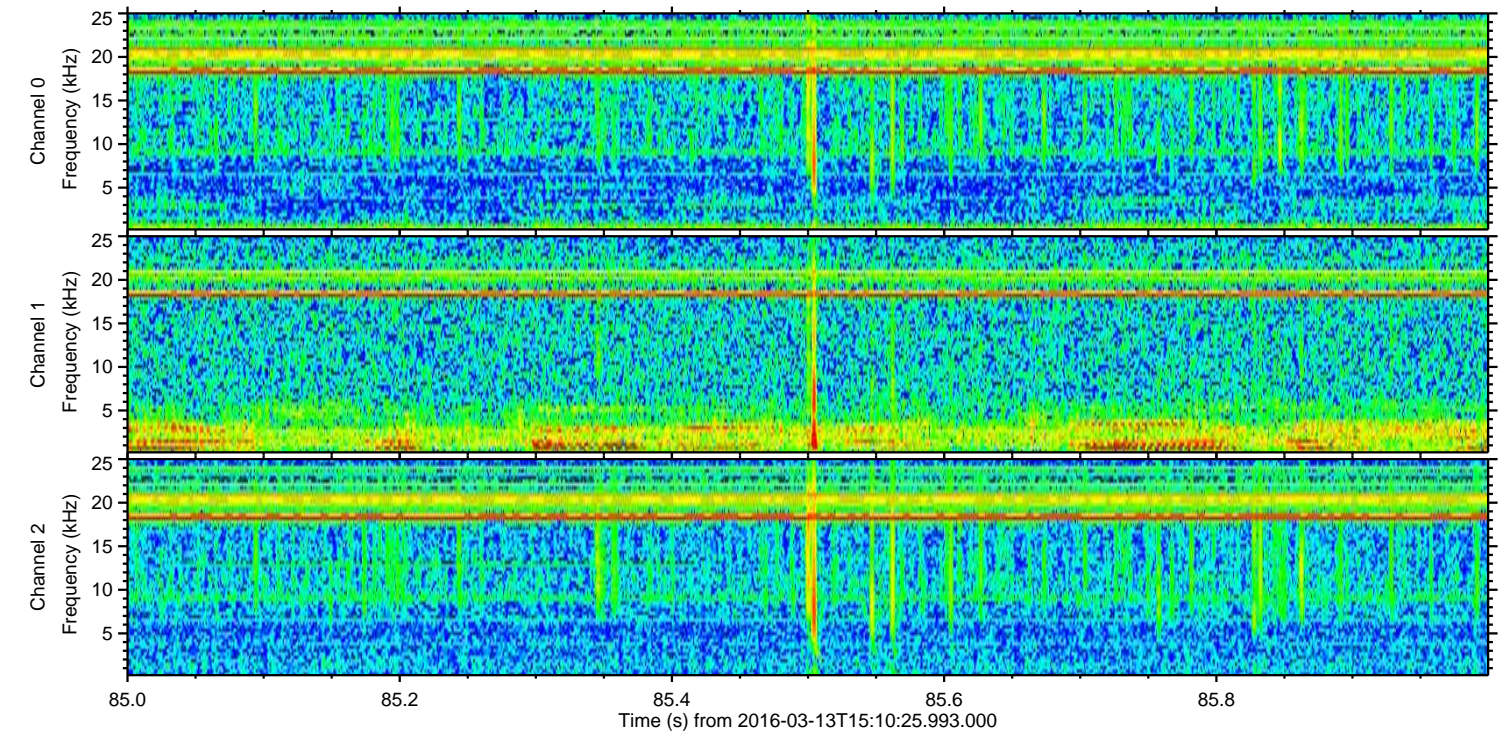
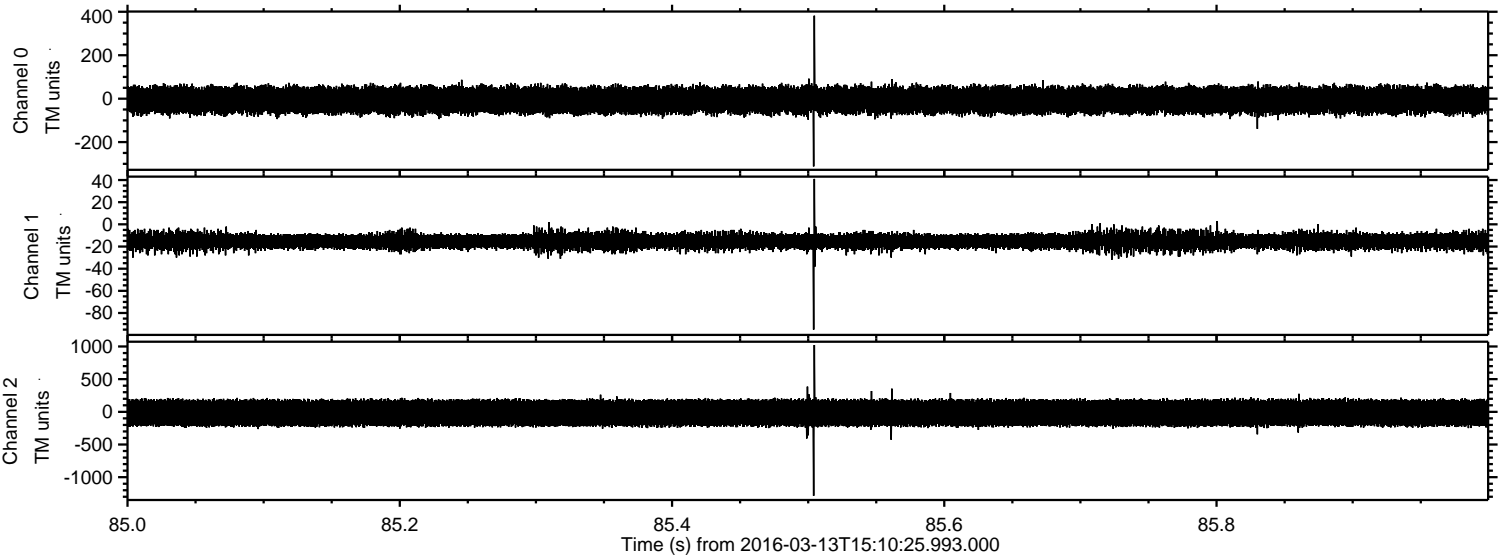

Channel 0  
mn: -312  
mx: 382  
 $\mu$ : -6.9  
 $\sigma$ : 33.5

Channel 1  
mn: -95  
mx: 41  
 $\mu$ : -15.0  
 $\sigma$ : 4.0

Channel 2  
mn: -1285  
mx: 1022  
 $\mu$ : -16.2  
 $\sigma$ : 115.1



Processed Wed Apr 20 03:47:28 2016 by ELM ver.2012-10-06 from 001\_\_elm20160313\_151024\_\_dat00.bin

