

# ELMAVAN 3D WAVEFORMS (Measured data sampled at 50 kHz) 51000 packets of 144 samples from 2016-03-13T14:30:24.245.999.

Processed Wed Apr 20 03:39:01 2016 by ELM ver.2012-10-06 from 001\_\_elm20160313\_143023\_\_dat00.bin

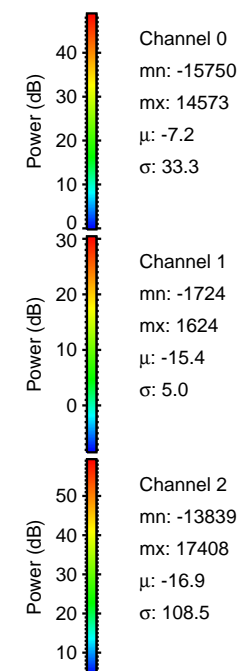

Processed Wed Apr 20 03:39:13 2016 by ELM ver.2012-10-06 from 001\_\_elm20160313\_143023\_\_dat00.bin

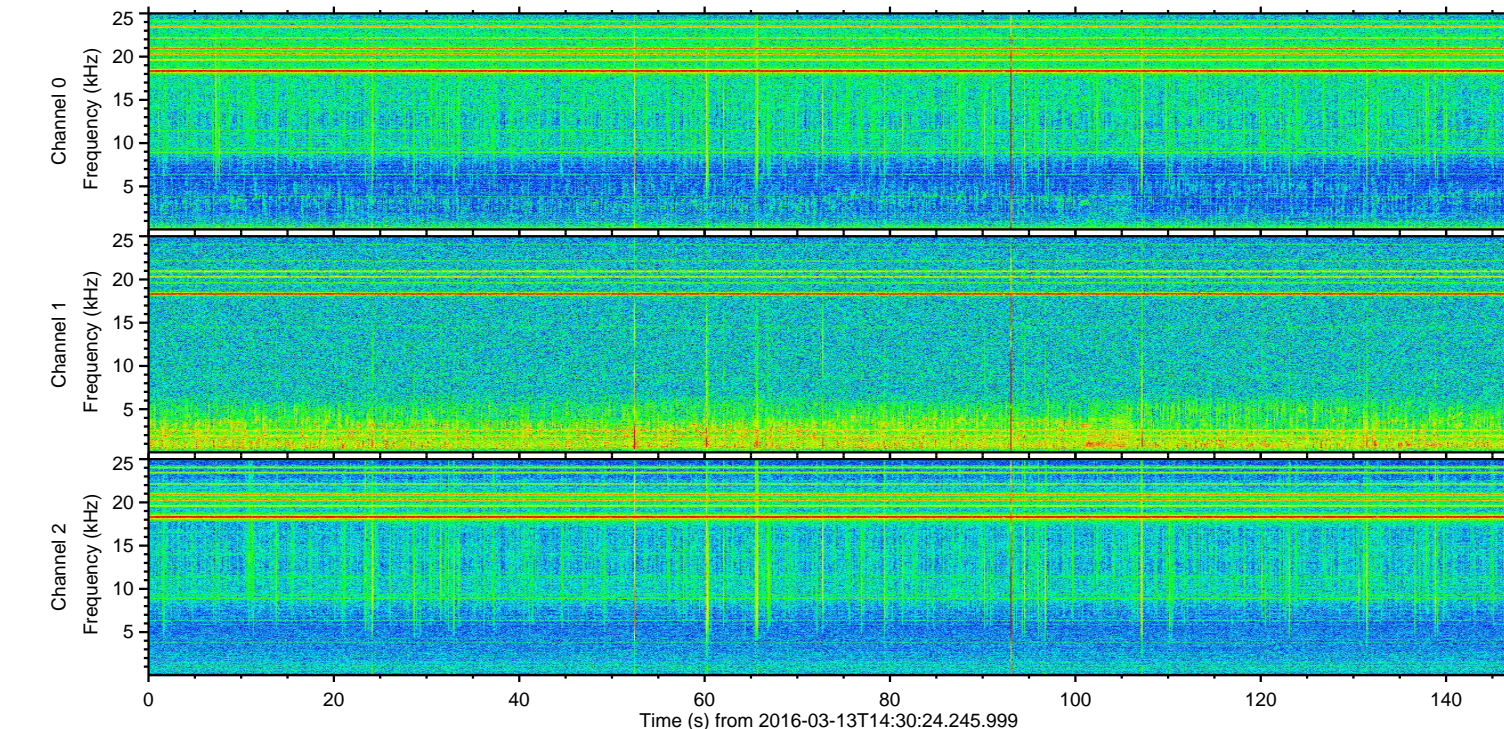
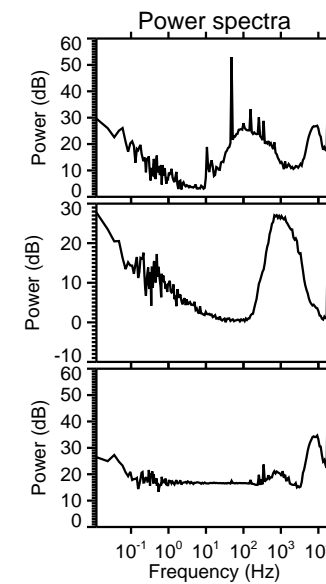
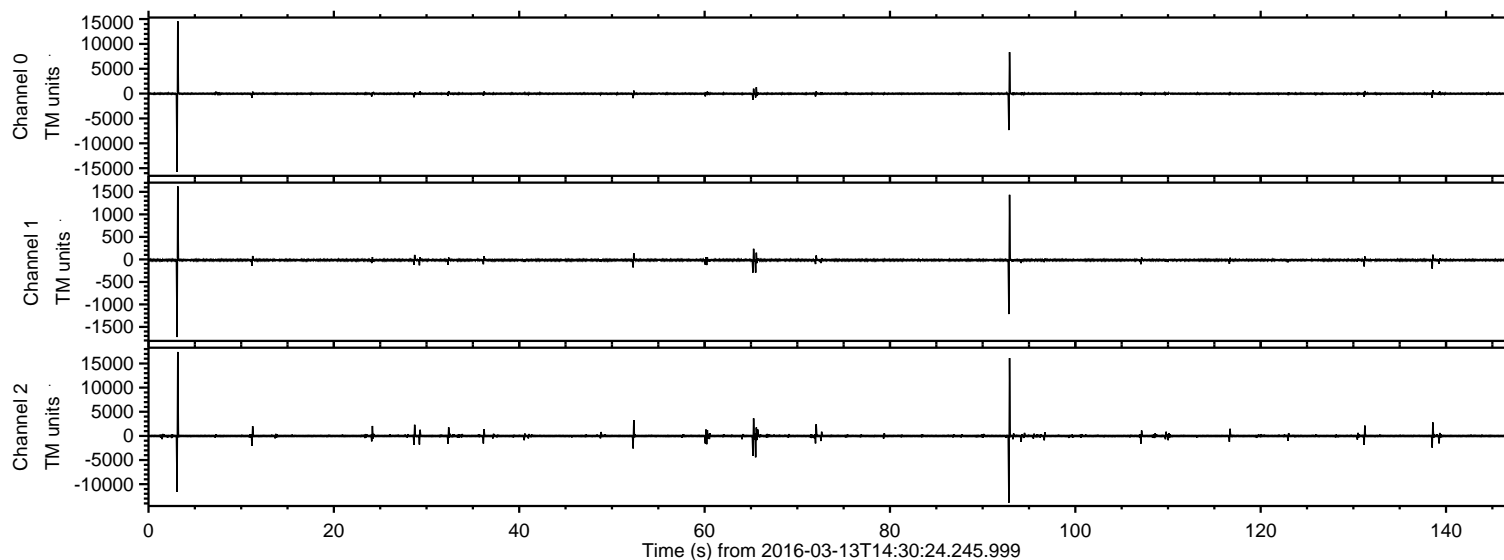
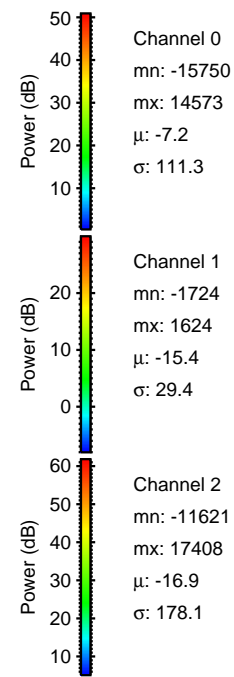
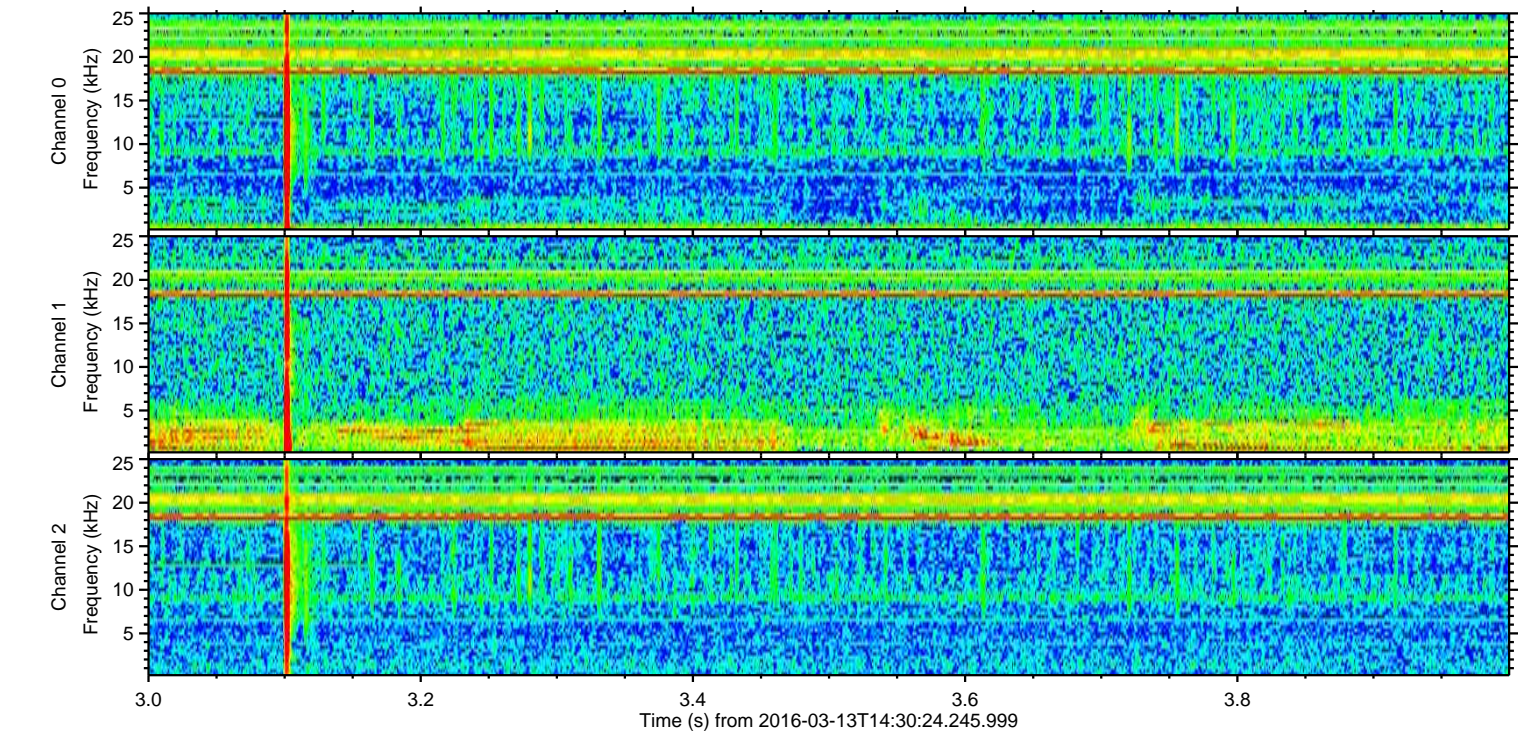
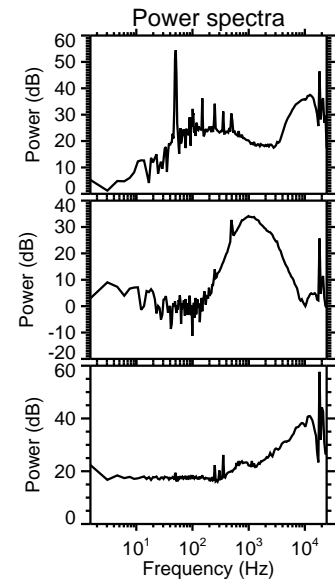
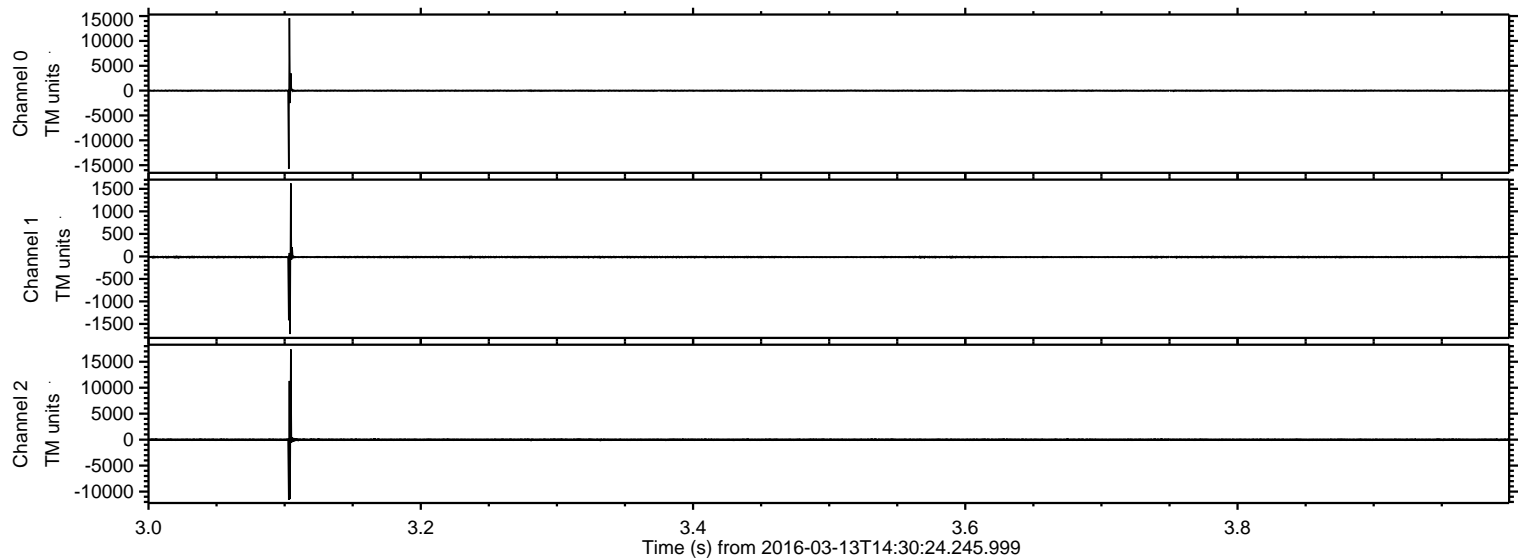

Processed Wed Apr 20 03:39:14 2016 by ELM ver.2012-10-06 from 001\_\_elm20160313\_143023\_\_dat00.bin

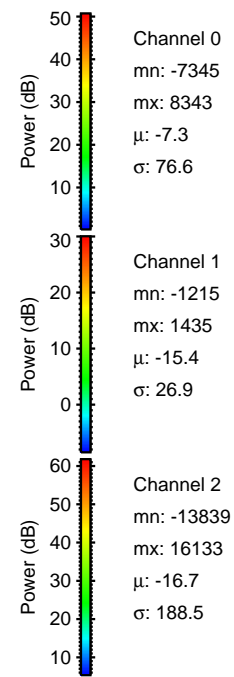
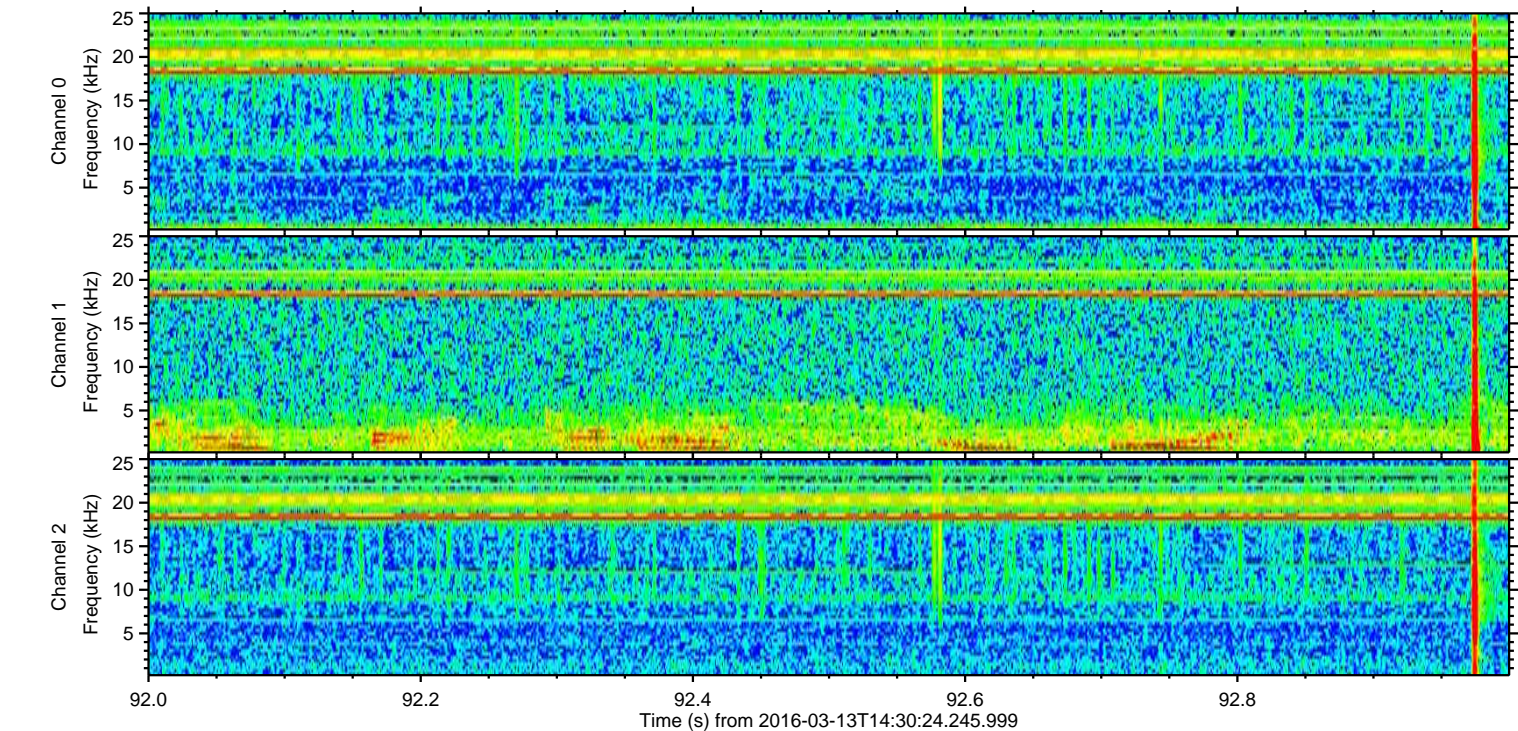
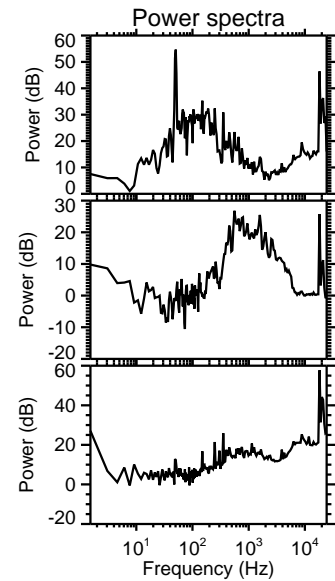
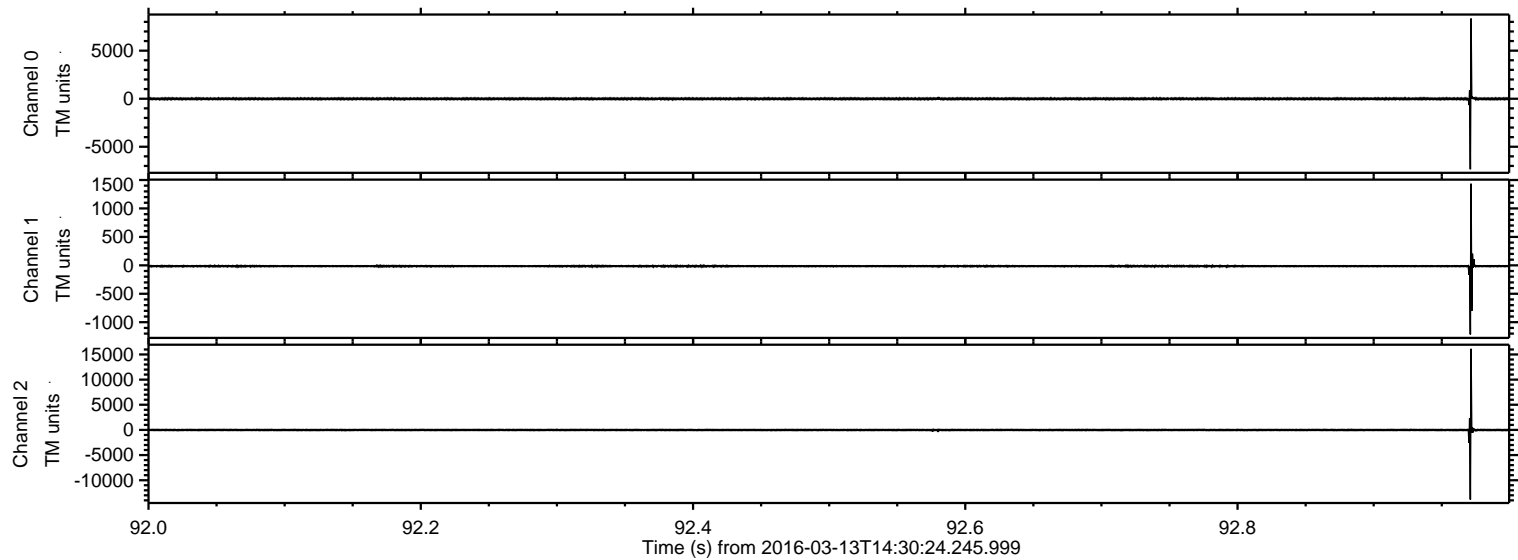

Processed Wed Apr 20 03:39:15 2016 by ELM ver.2012-10-06 from 001\_\_elm20160313\_143023\_\_dat00.bin

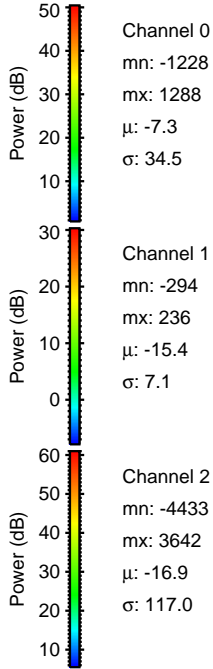
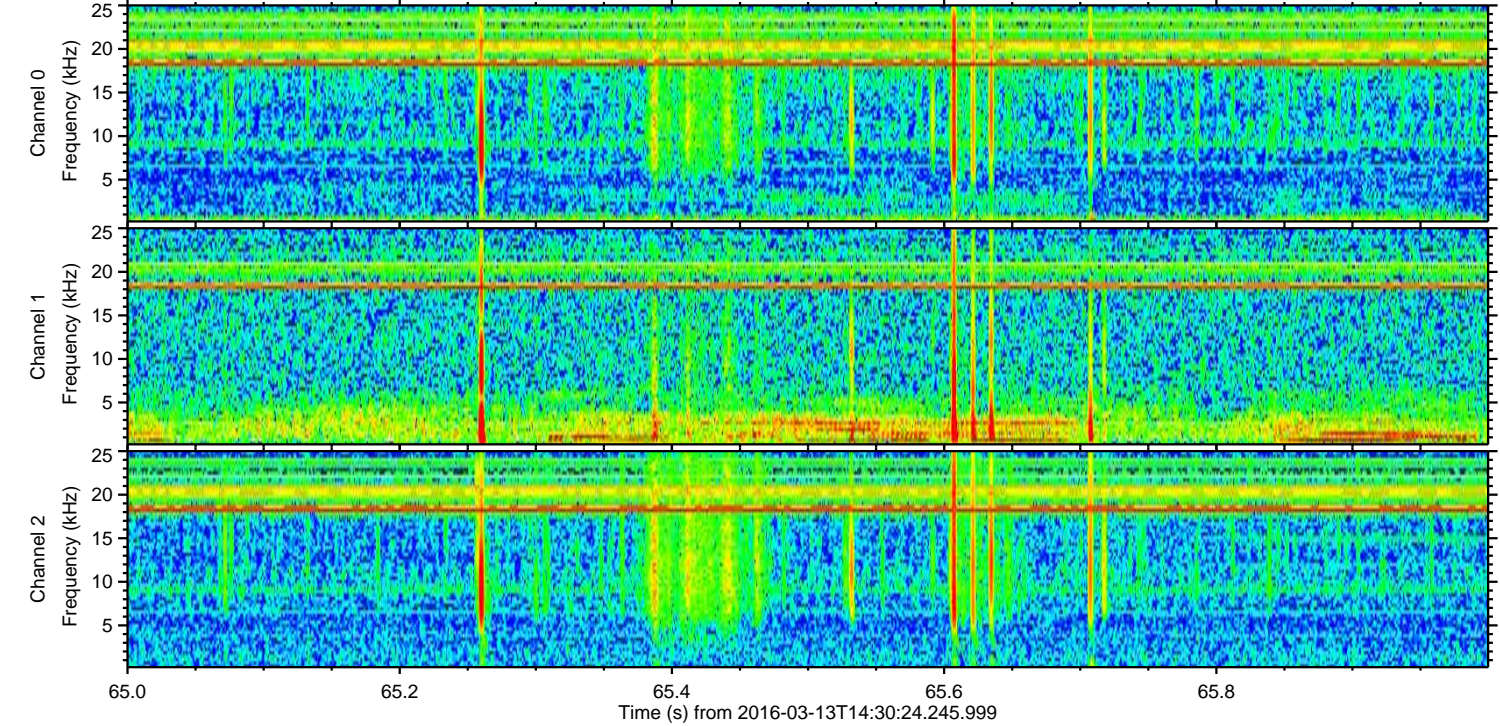
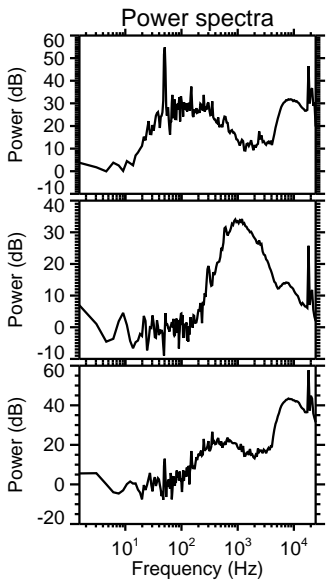
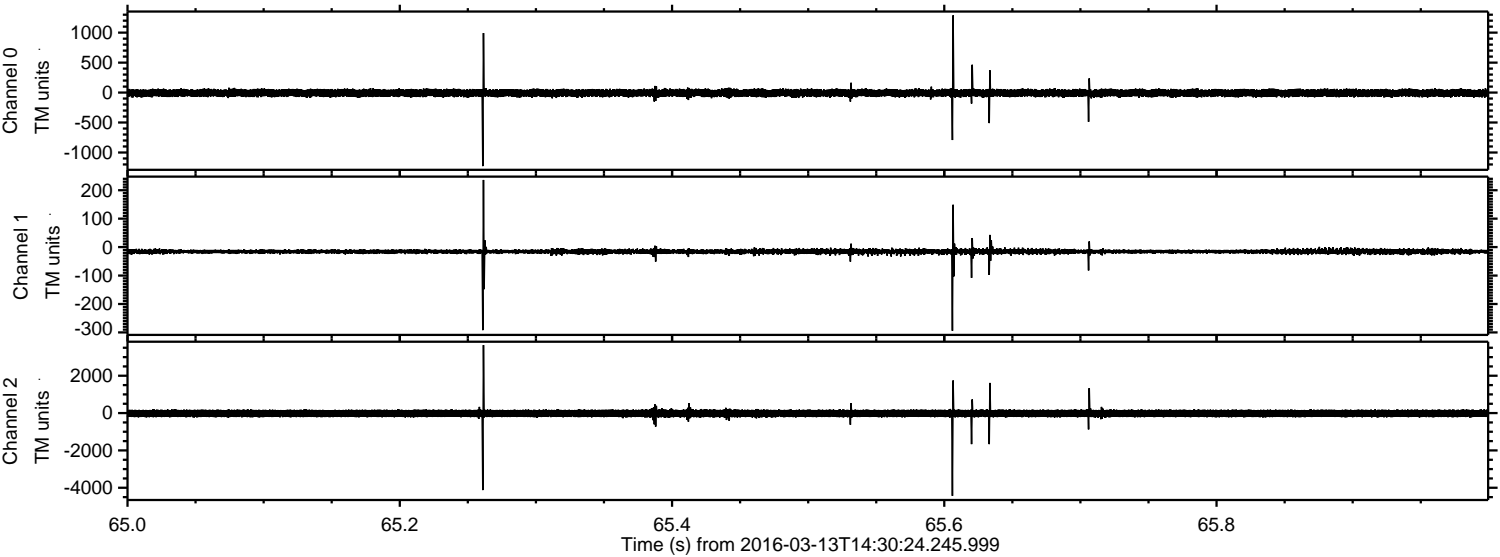

Processed Wed Apr 20 03:39:16 2016 by ELM ver.2012-10-06 from 001\_\_elm20160313\_143023\_\_dat00.bin

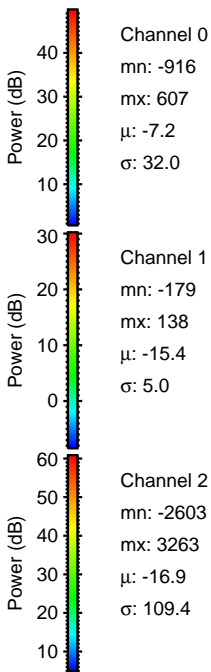
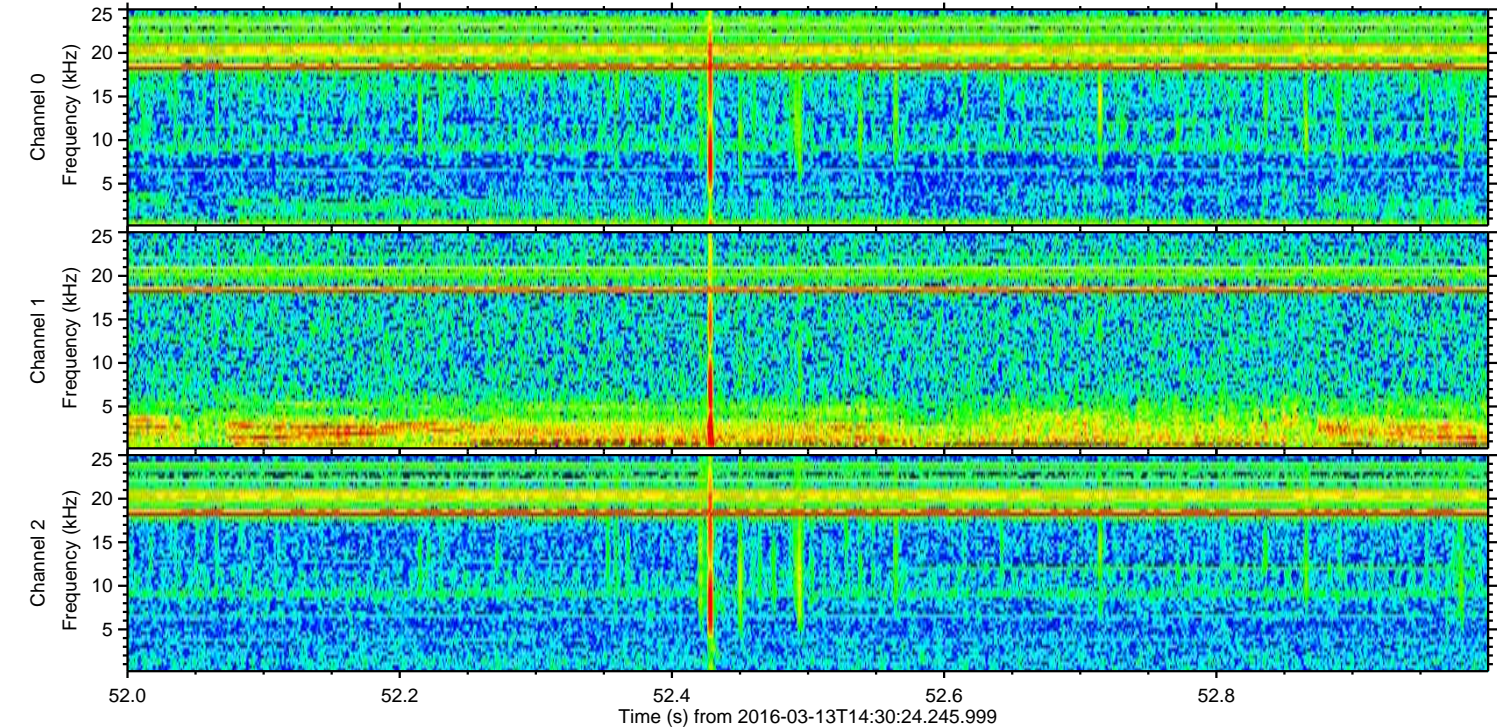
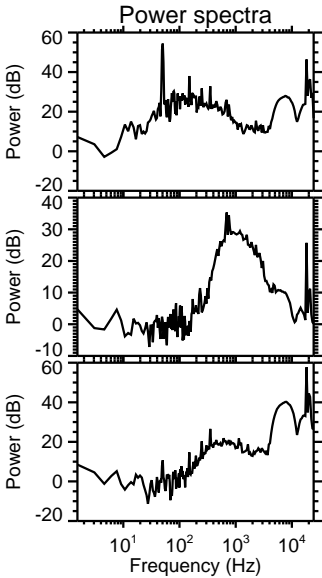
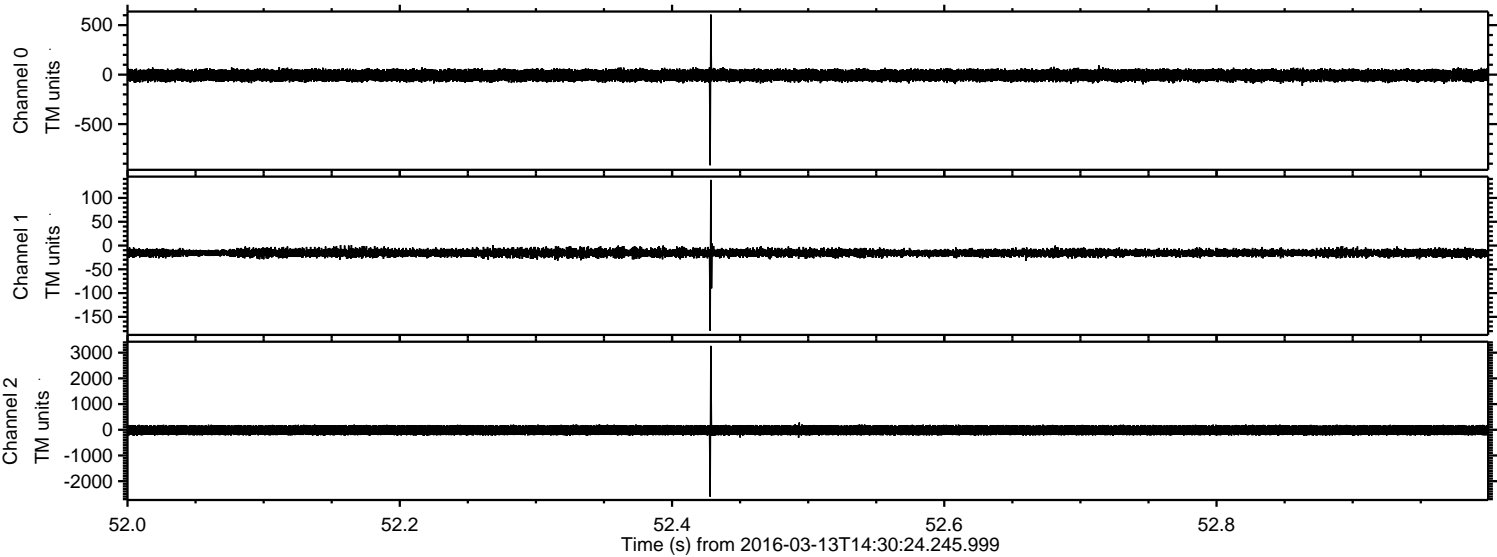

ELMAVAN 3D WAVEFORMS (Measured data sampled at 50 kHz) 51000 packets of 144 samples from 2016-03-13T14:30:24.245.999. Part 139/147

Processed Wed Apr 20 03:39:17 2016 by ELM ver.2012-10-06 from 001\_\_elm20160313\_143023\_\_dat00.bin

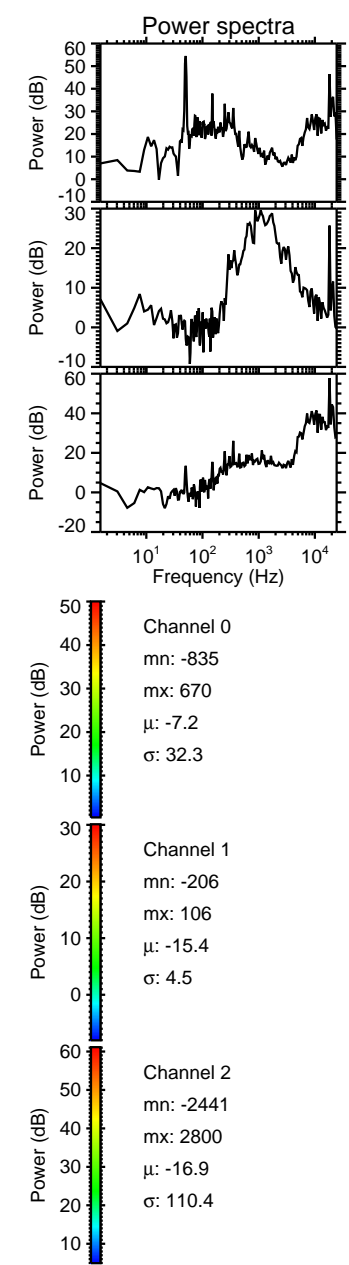
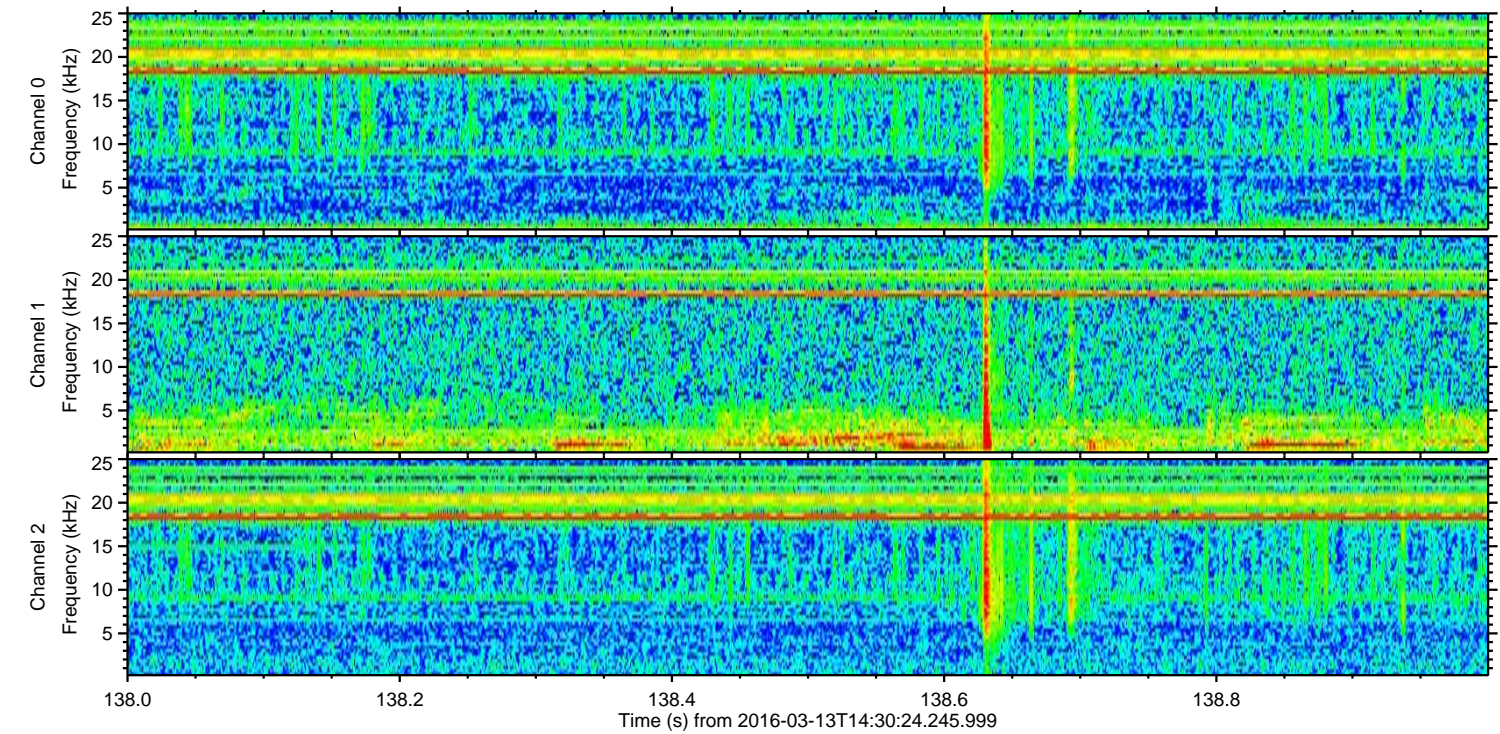
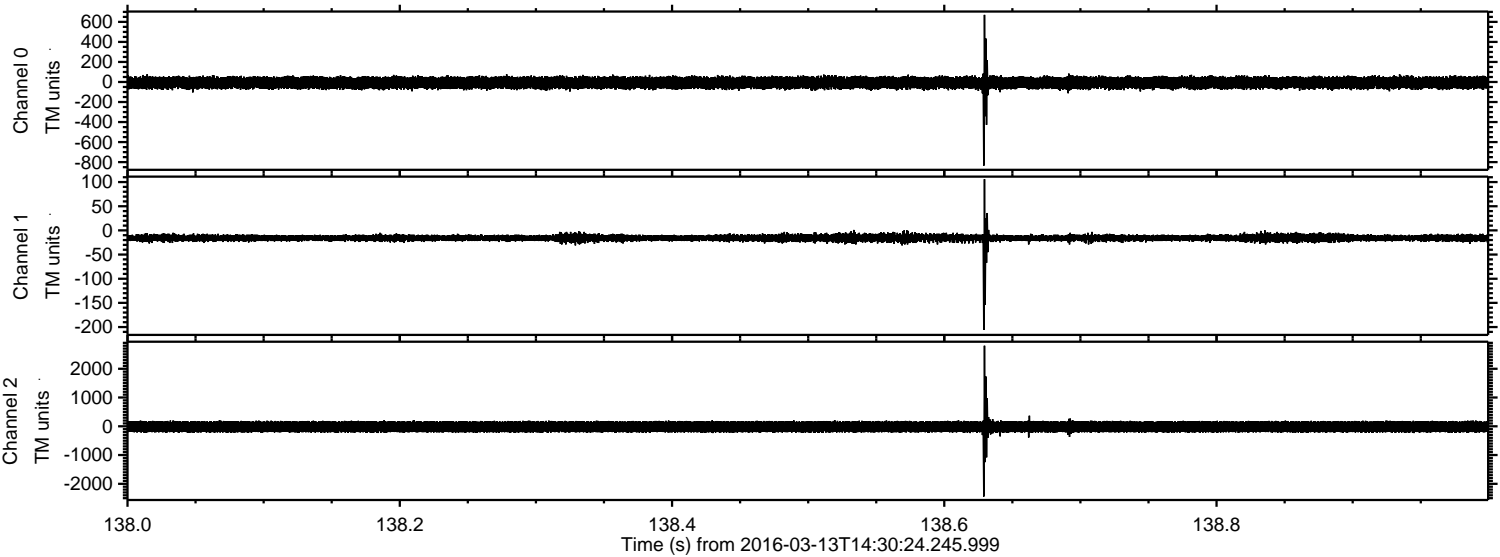

ELMAVAN 3D WAVEFORMS (Measured data sampled at 50 kHz) 51000 packets of 144 samples from 2016-03-13T14:30:24.245.999. Part 73/147

Processed Wed Apr 20 03:39:18 2016 by ELM ver.2012-10-06 from 001\_\_elm20160313\_143023\_\_dat00.bin

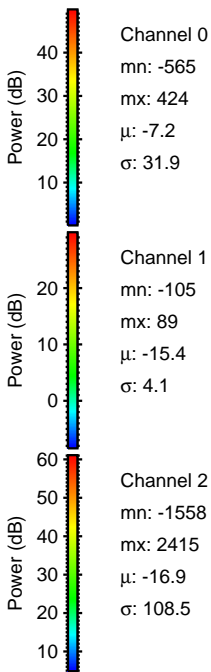
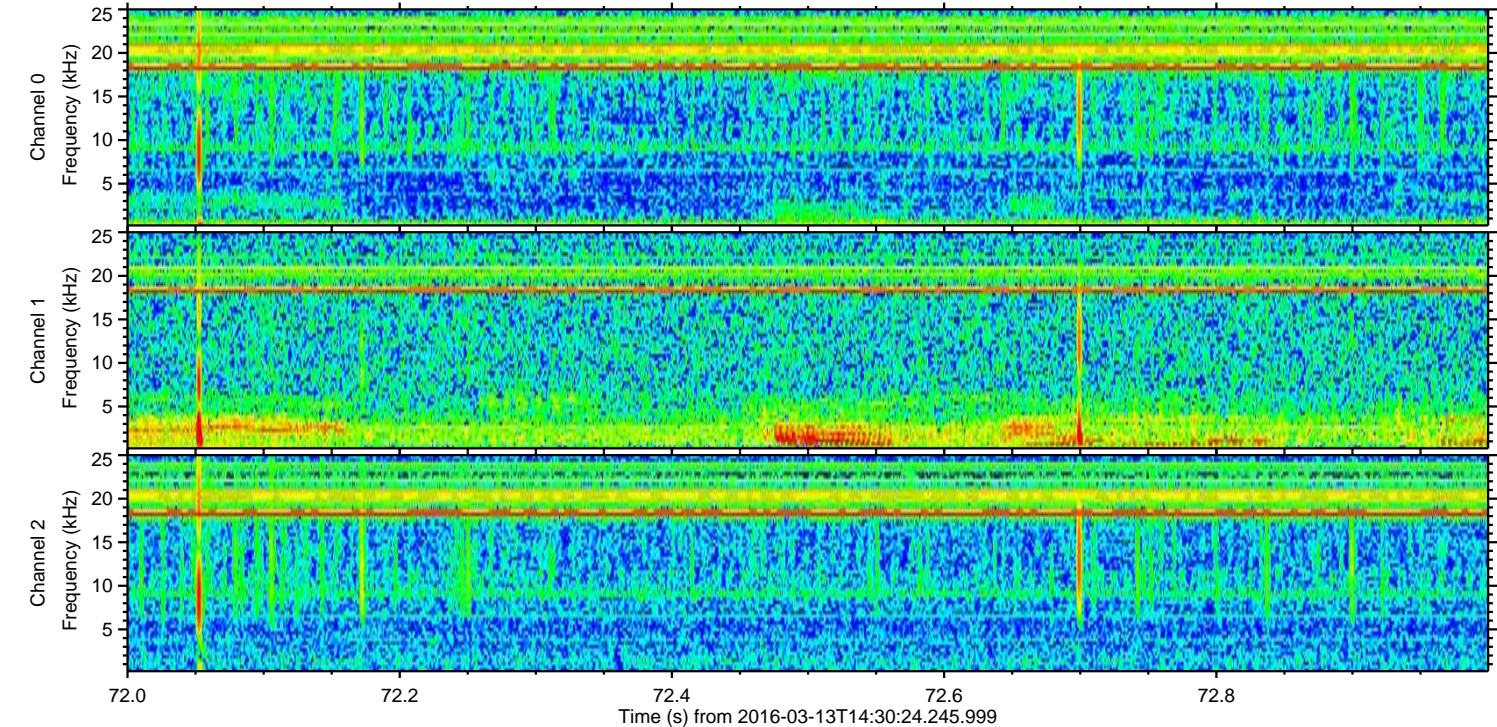
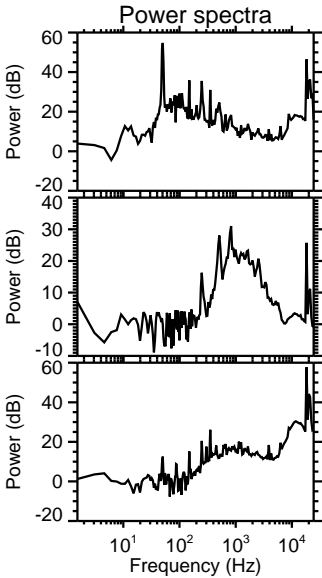
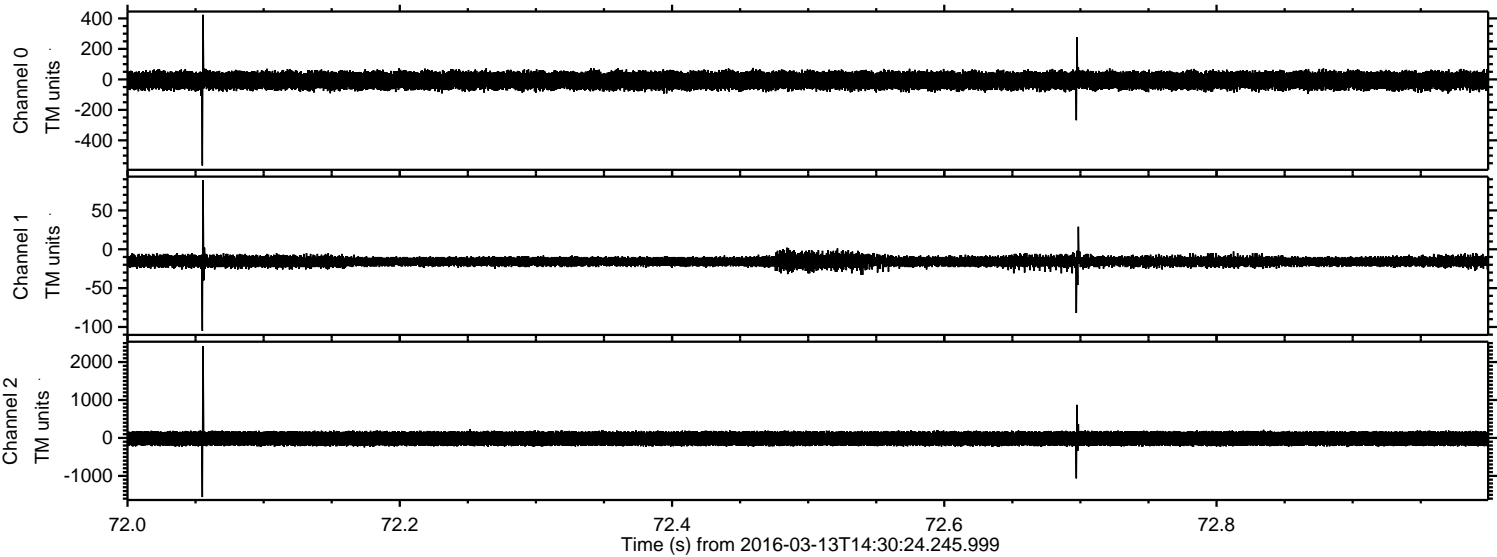

Processed Wed Apr 20 03:39:19 2016 by ELM ver.2012-10-06 from 001\_\_elm20160313\_143023\_\_dat00.bin

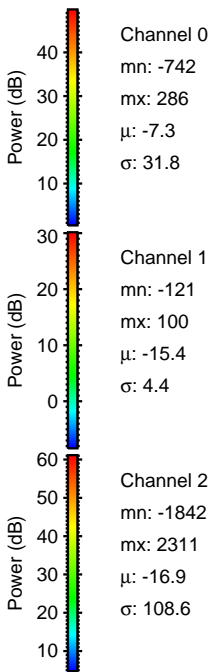
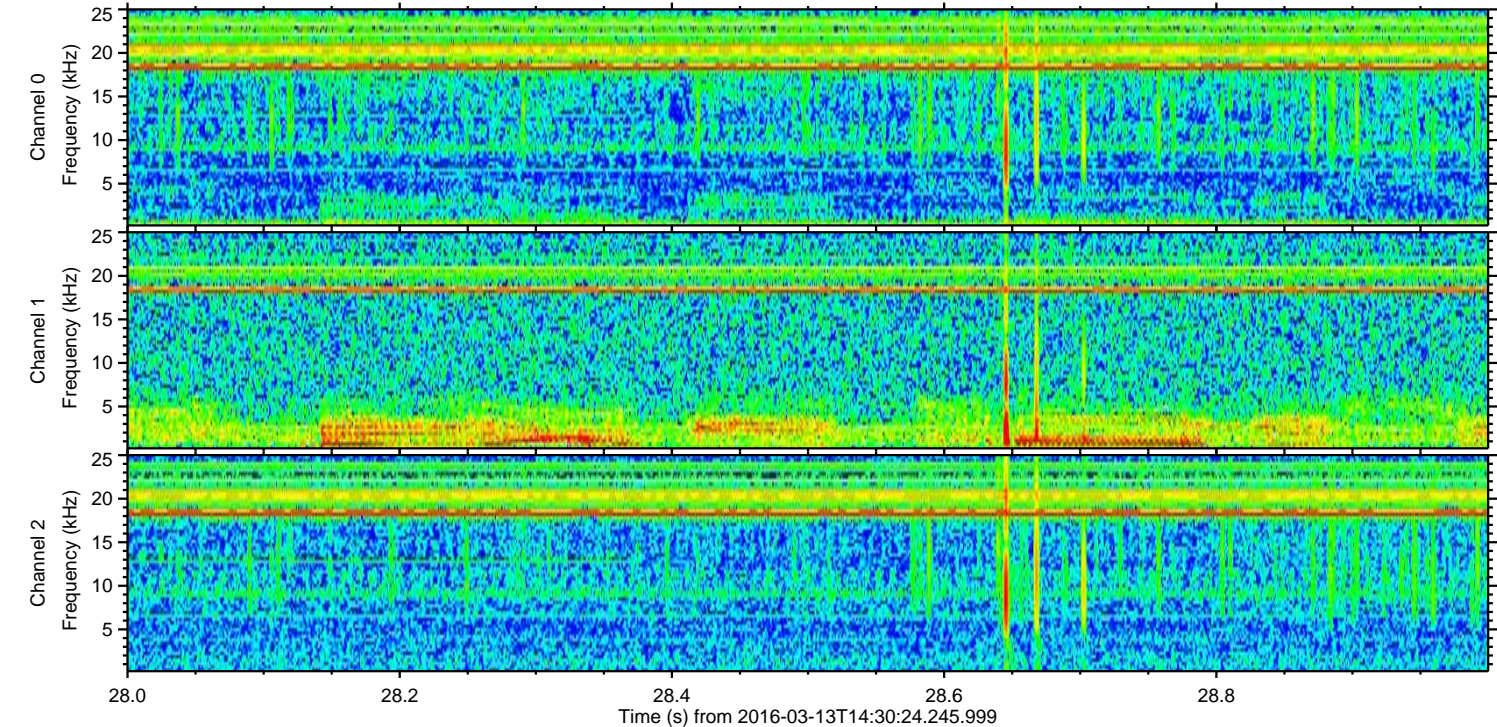
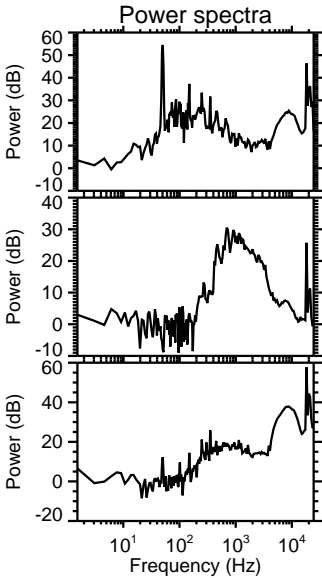
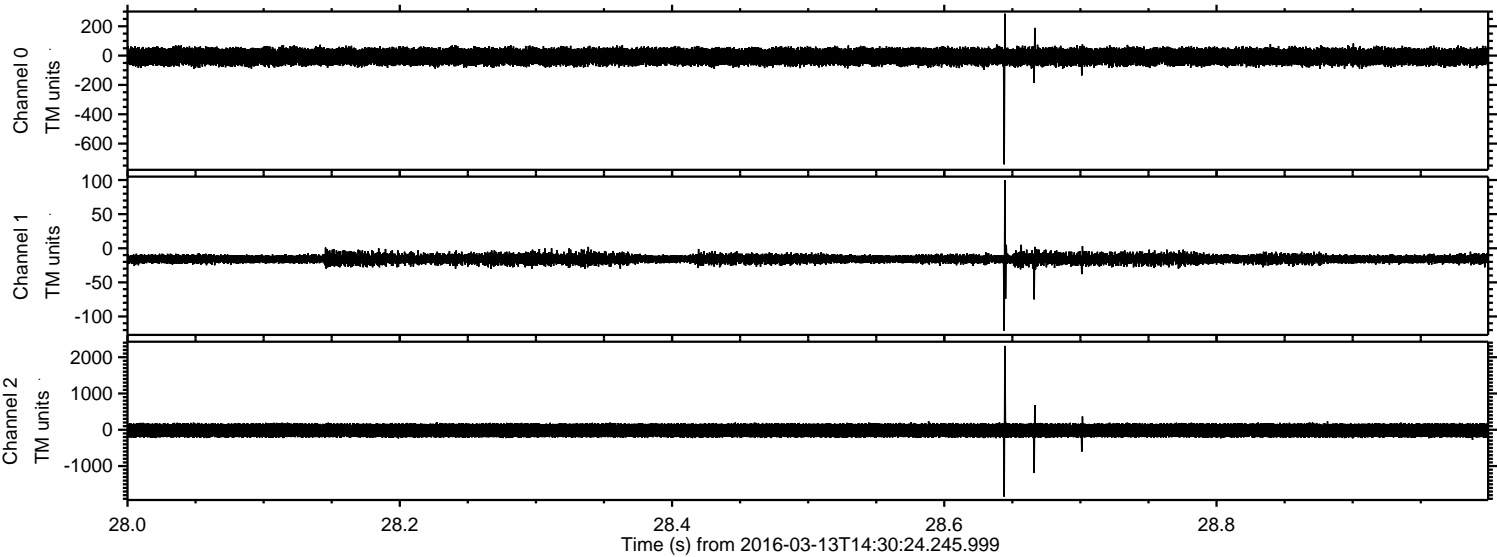

ELMAVAN 3D WAVEFORMS (Measured data sampled at 50 kHz) 51000 packets of 144 samples from 2016-03-13T14:30:24.245.999. Part 132/147

Processed Wed Apr 20 03:39:20 2016 by ELM ver.2012-10-06 from 001\_\_elm20160313\_143023\_\_dat00.bin

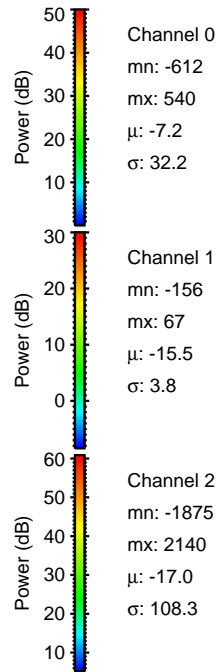
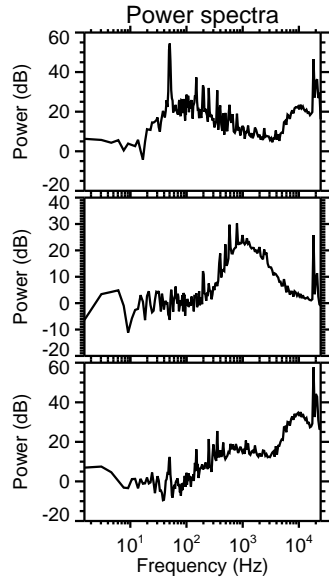
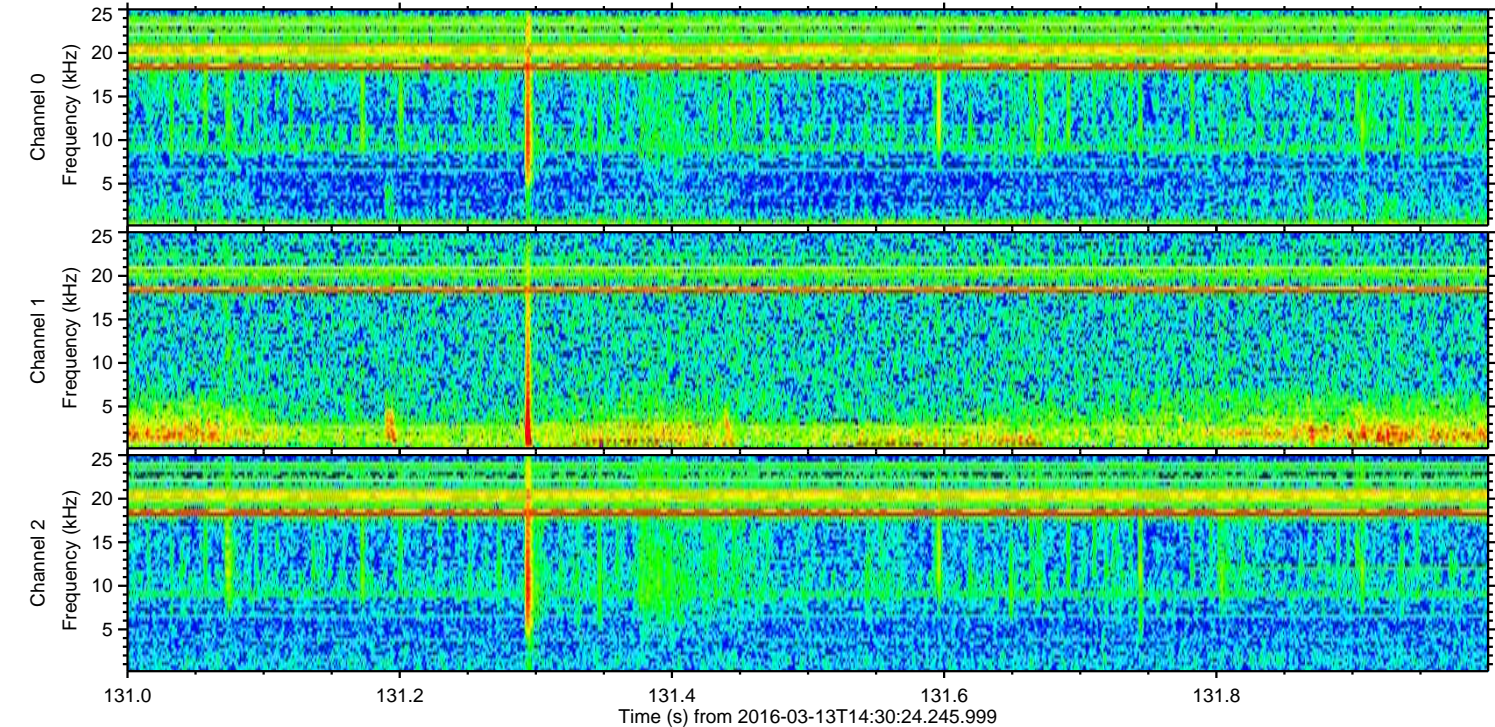
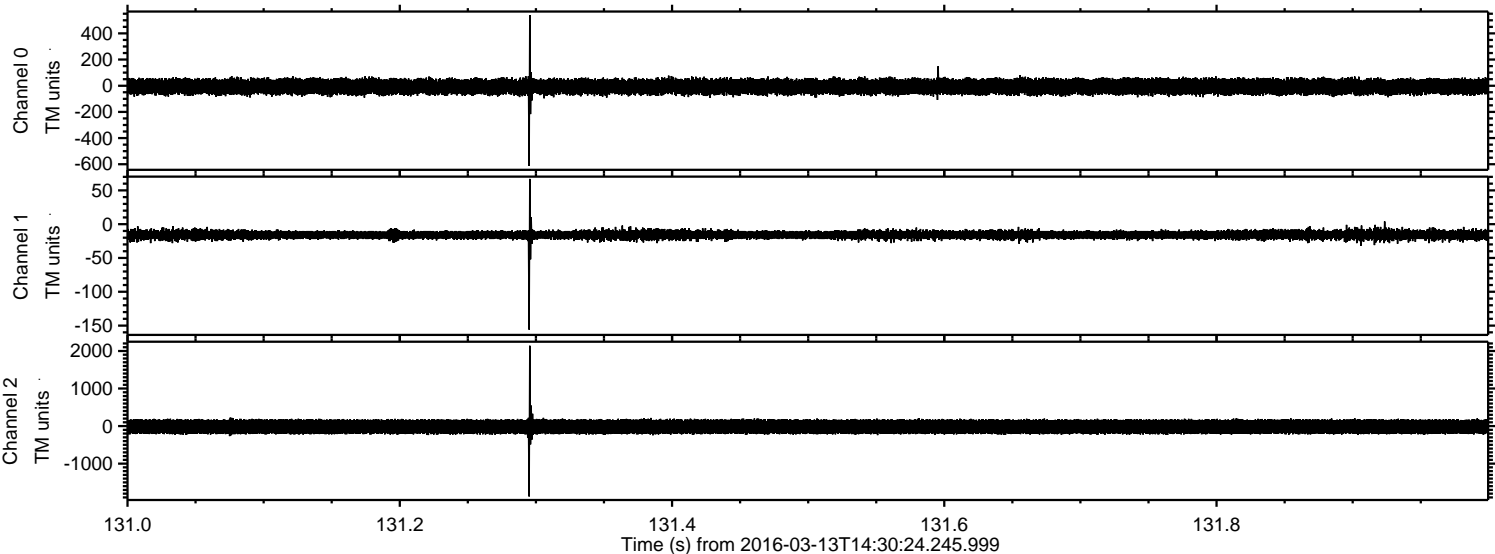

Processed Wed Apr 20 03:39:20 2016 by ELM ver.2012-10-06 from 001\_\_elm20160313\_143023\_\_dat00.bin

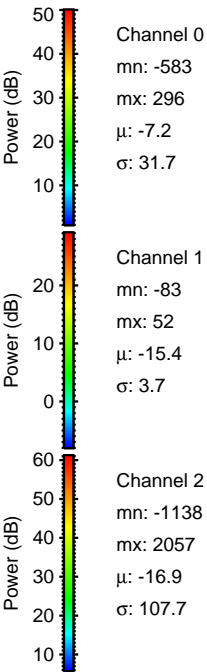
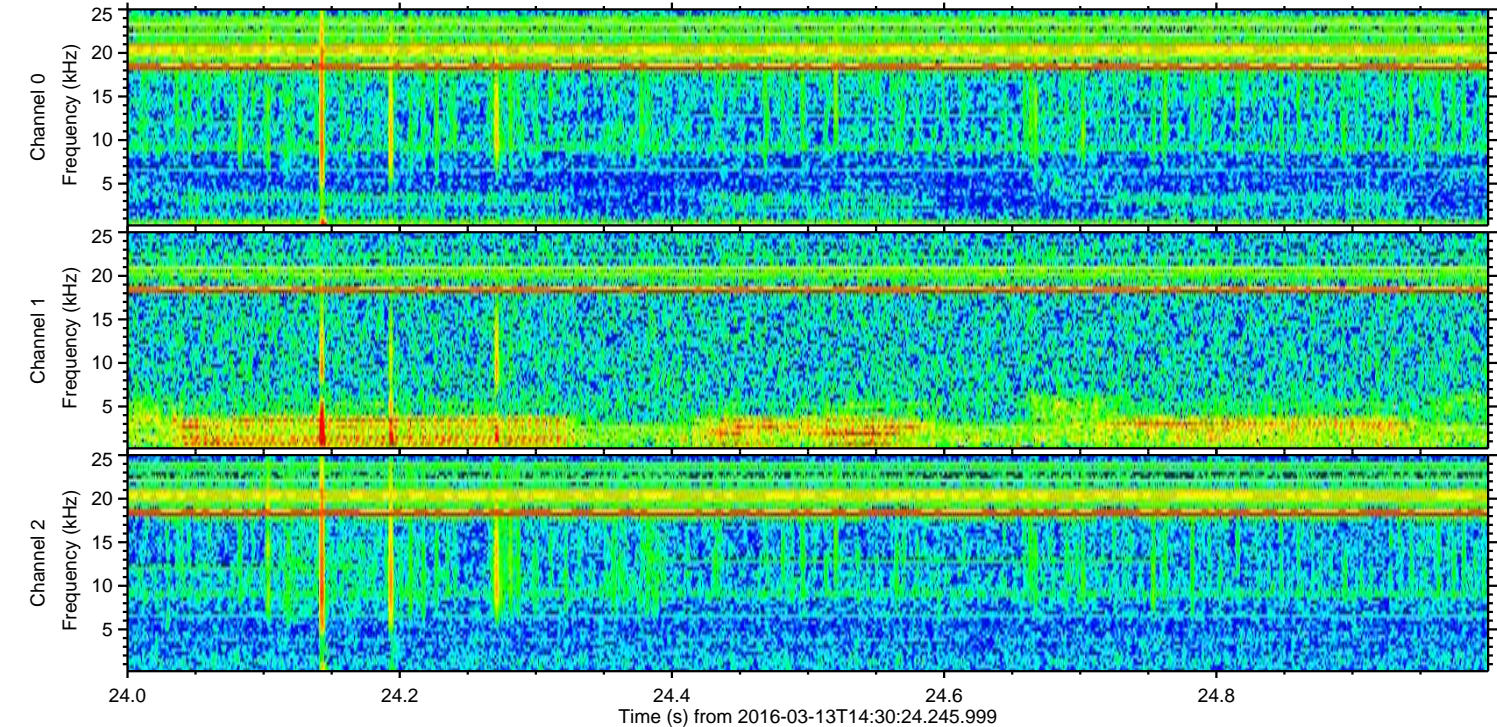
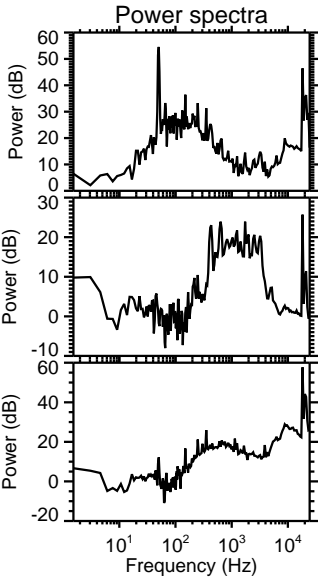
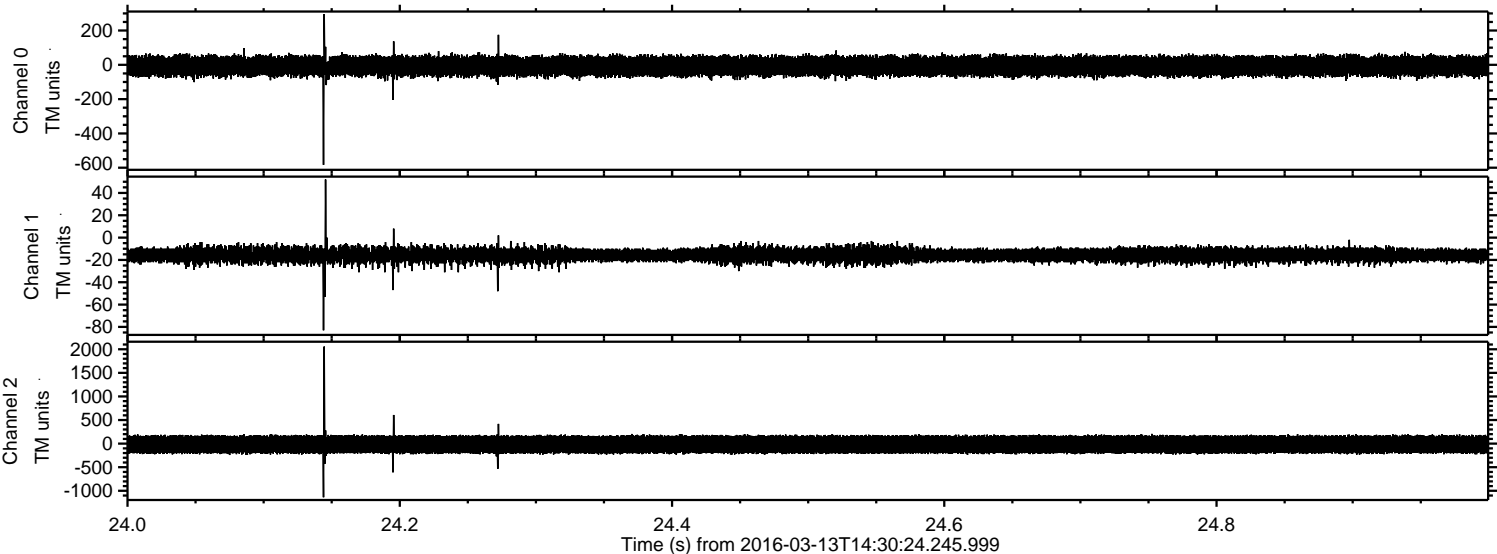

Processed Wed Apr 20 03:39:21 2016 by ELM ver.2012-10-06 from 001\_\_elm20160313\_143023\_\_dat00.bin

