

ELMAVAN 3D WAVEFORMS (Measured data sampled at 50 kHz) 51000 packets of 144 samples from 2016-03-13T11:40:16.653.000.

Processed Wed Apr 20 03:04:31 2016 by ELM ver.2012-10-06 from 001__elm20160313_114015__dat00.bin

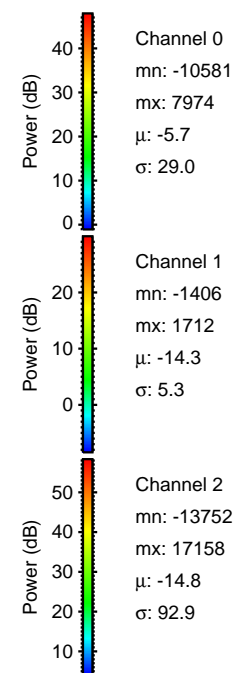
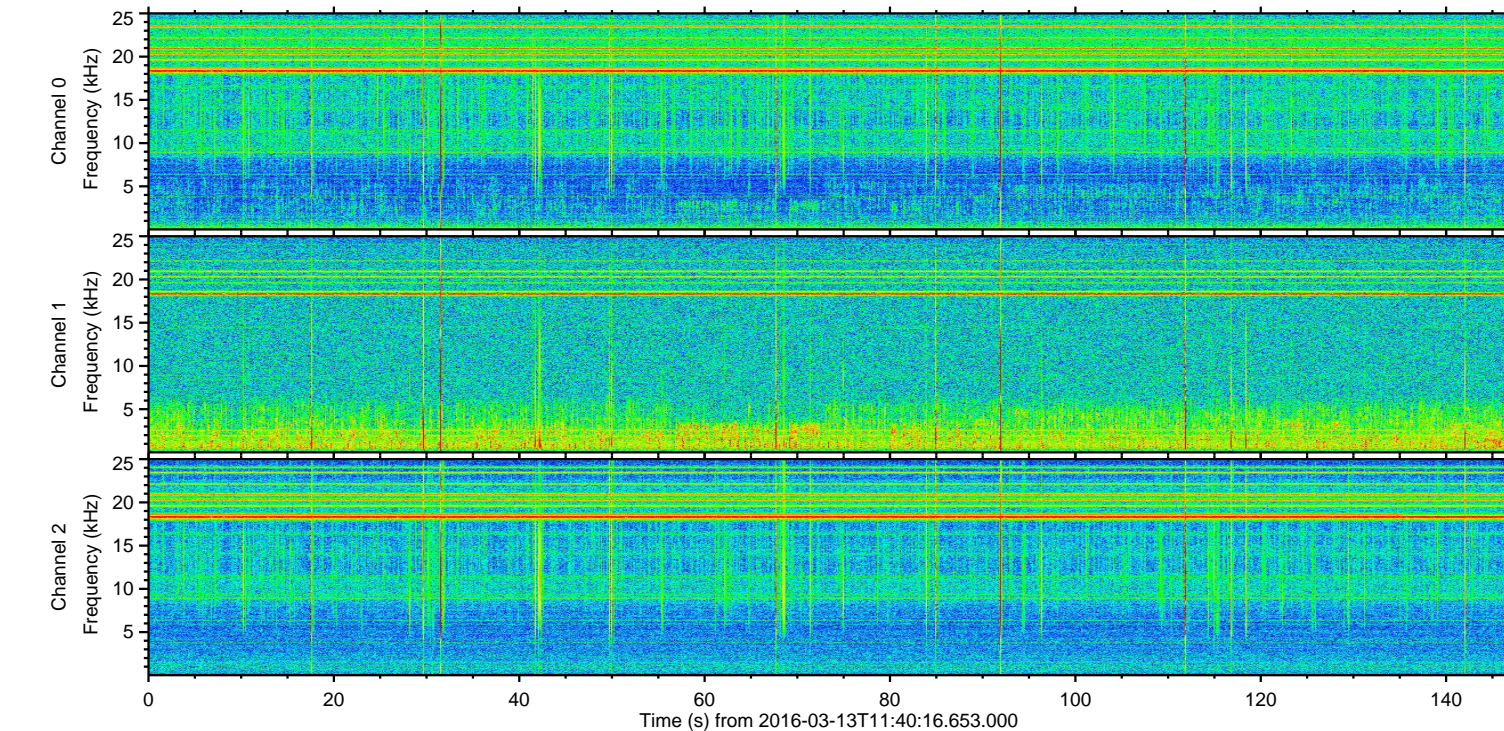
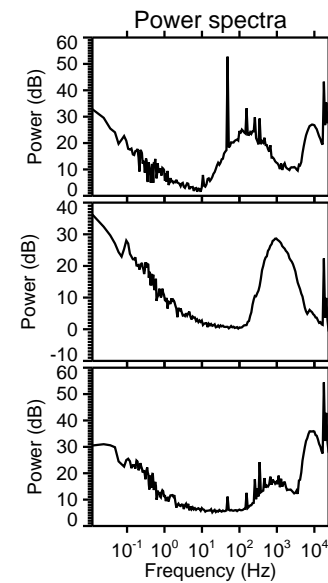
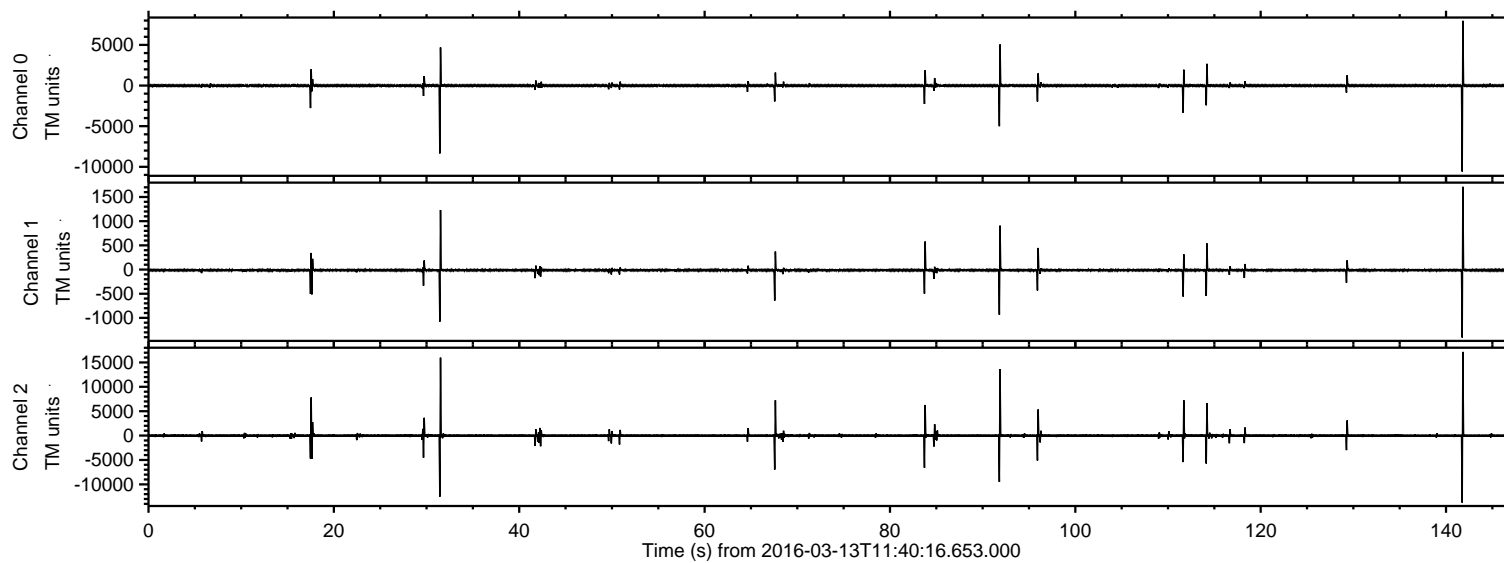

ELMAVAN 3D WAVEFORMS (Measured data sampled at 50 kHz) 51000 packets of 144 samples from 2016-03-13T11:40:16.653.000. Part 142/147

Processed Wed Apr 20 03:04:43 2016 by ELM ver.2012-10-06 from 001__elm20160313_114015__dat00.bin

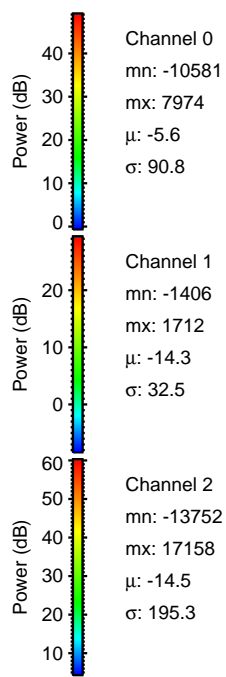
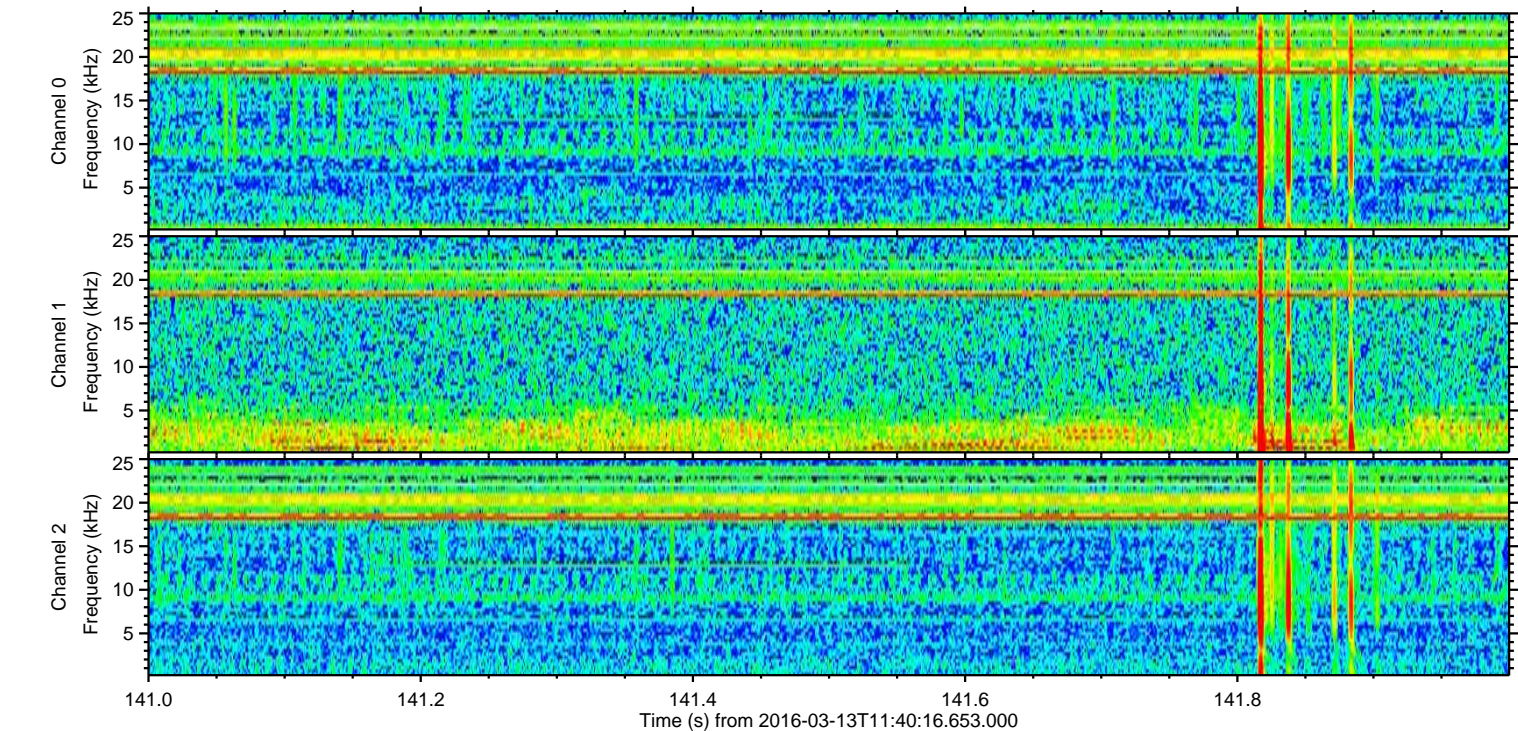
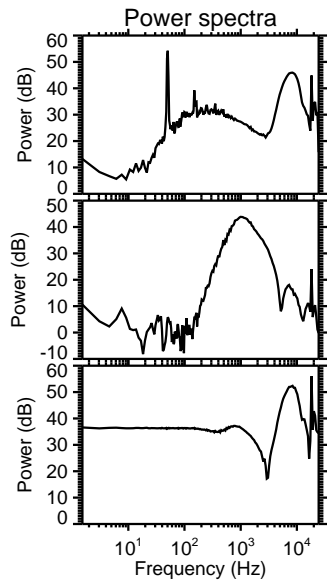
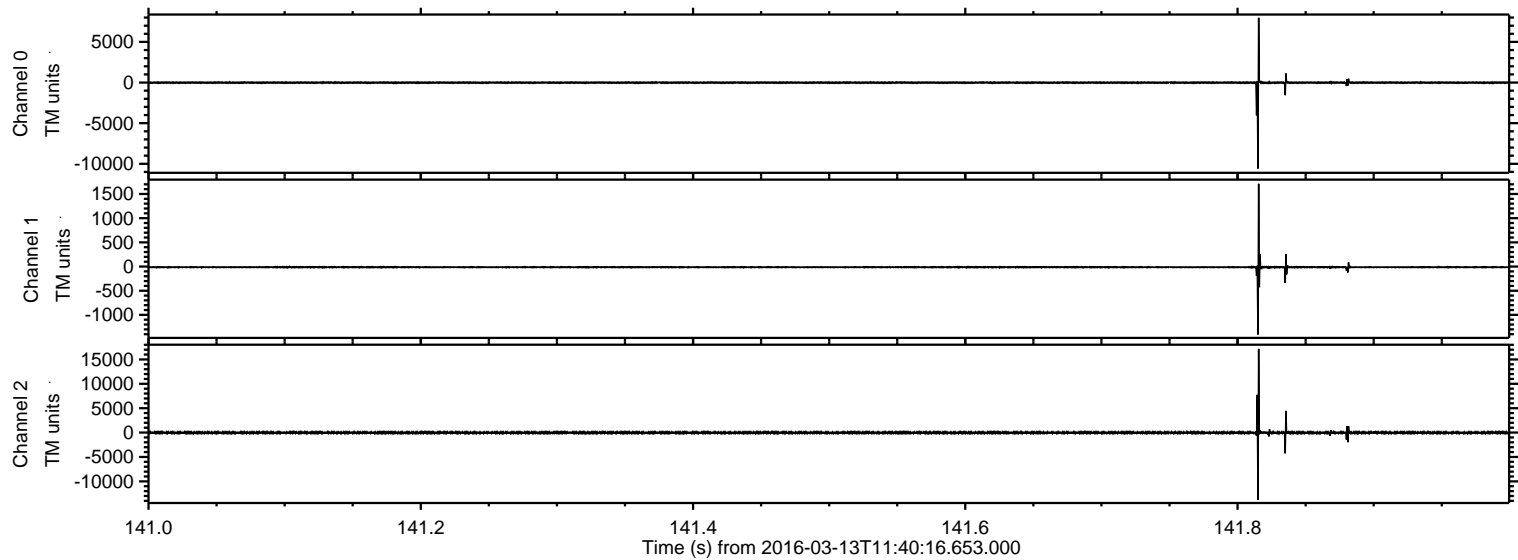

Processed Wed Apr 20 03:04:44 2016 by ELM ver.2012-10-06 from 001__elm20160313_114015__dat00.bin

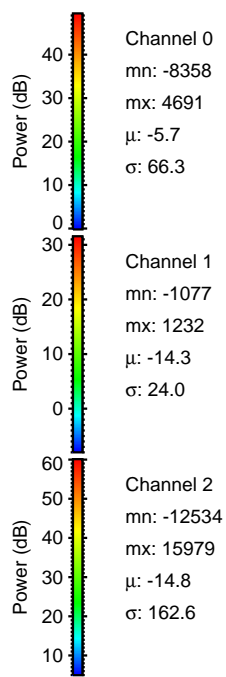
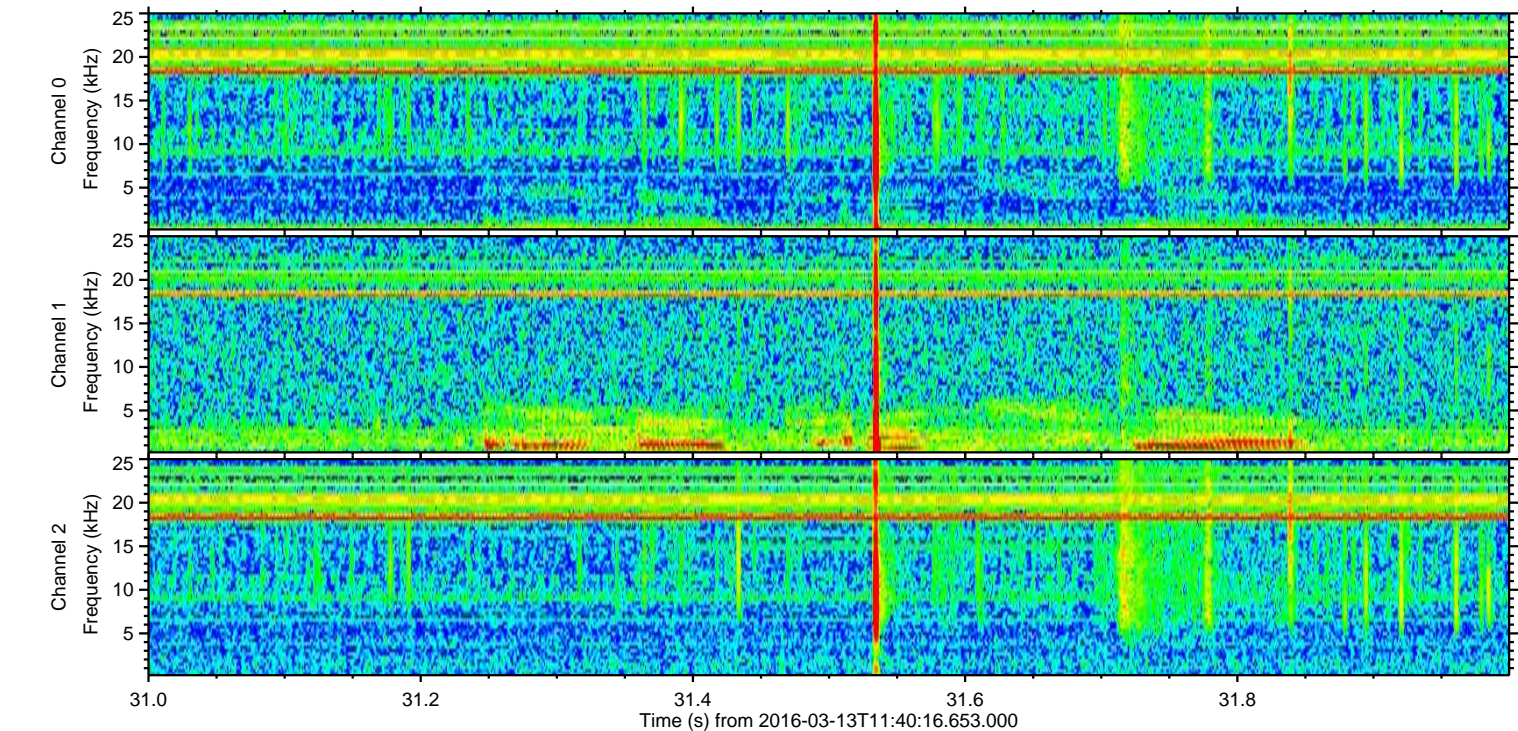
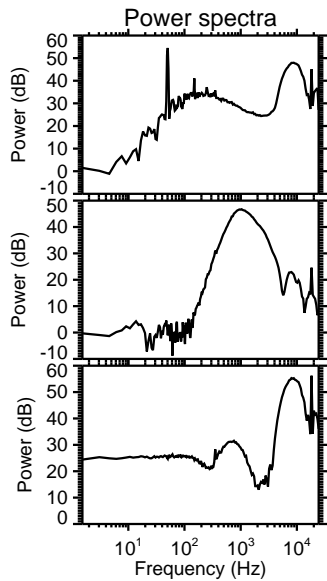
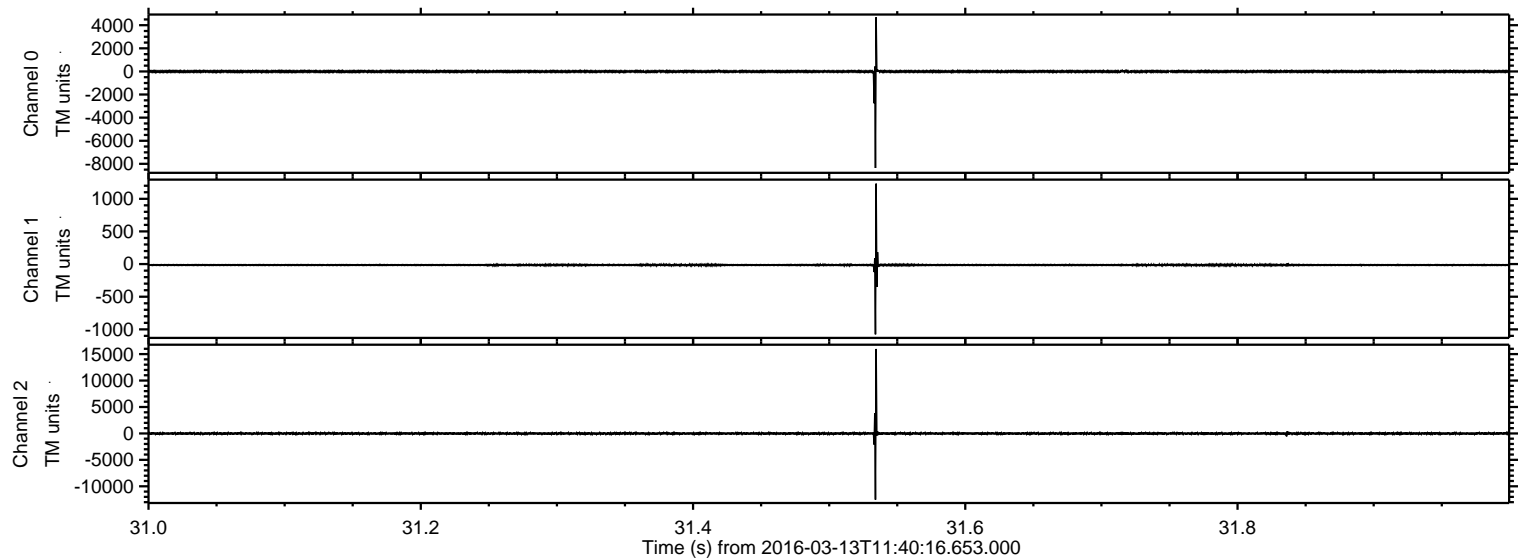

Processed Wed Apr 20 03:04:45 2016 by ELM ver.2012-10-06 from 001__elm20160313_114015__dat00.bin

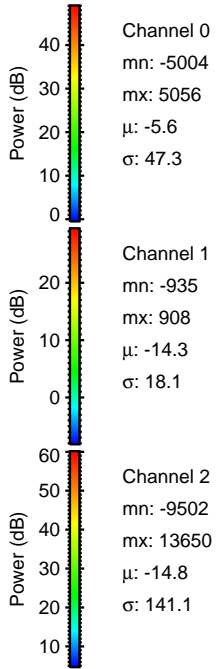
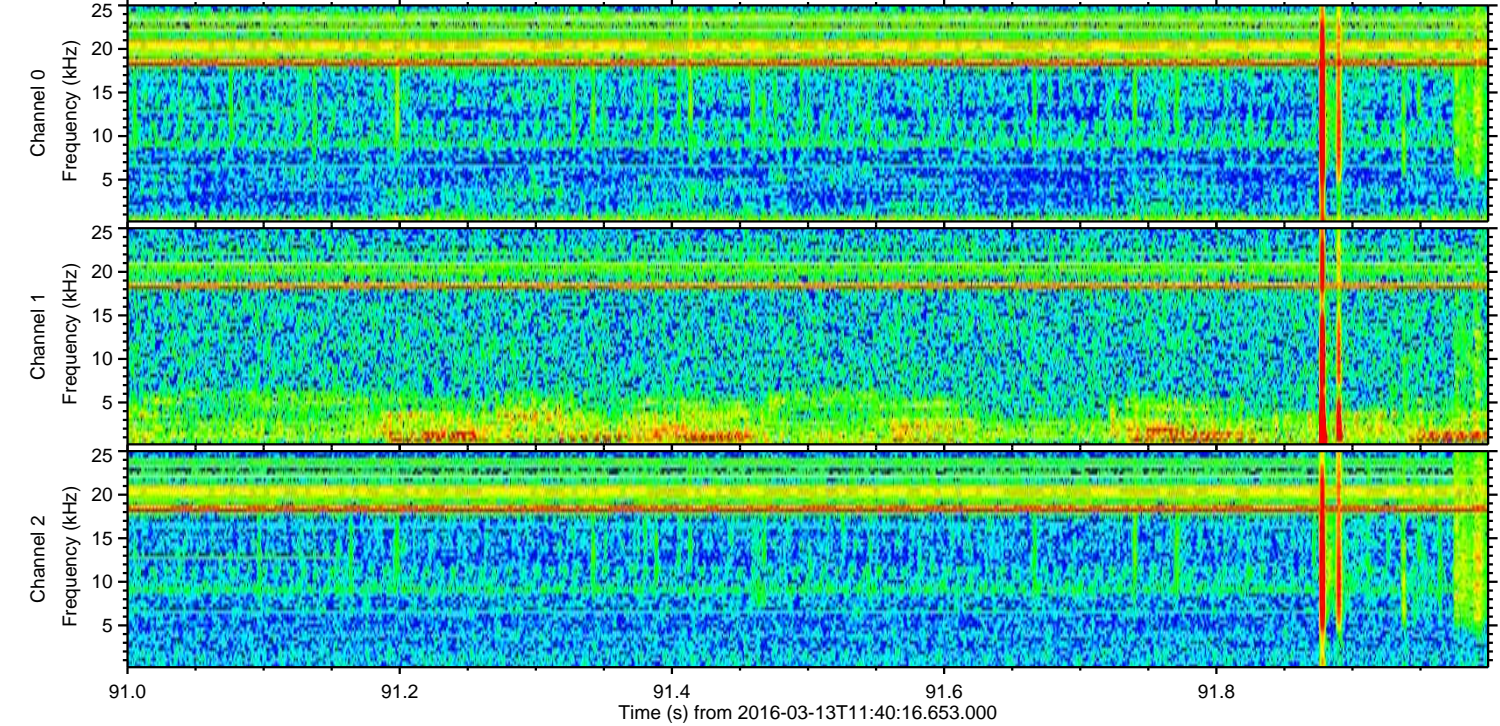
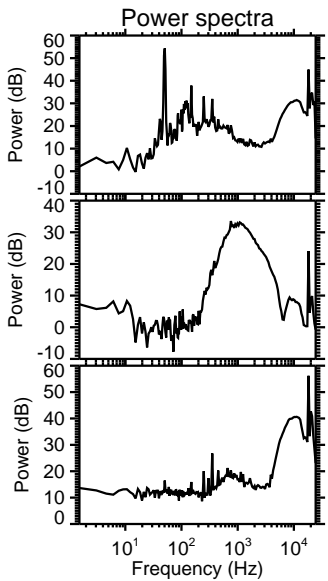
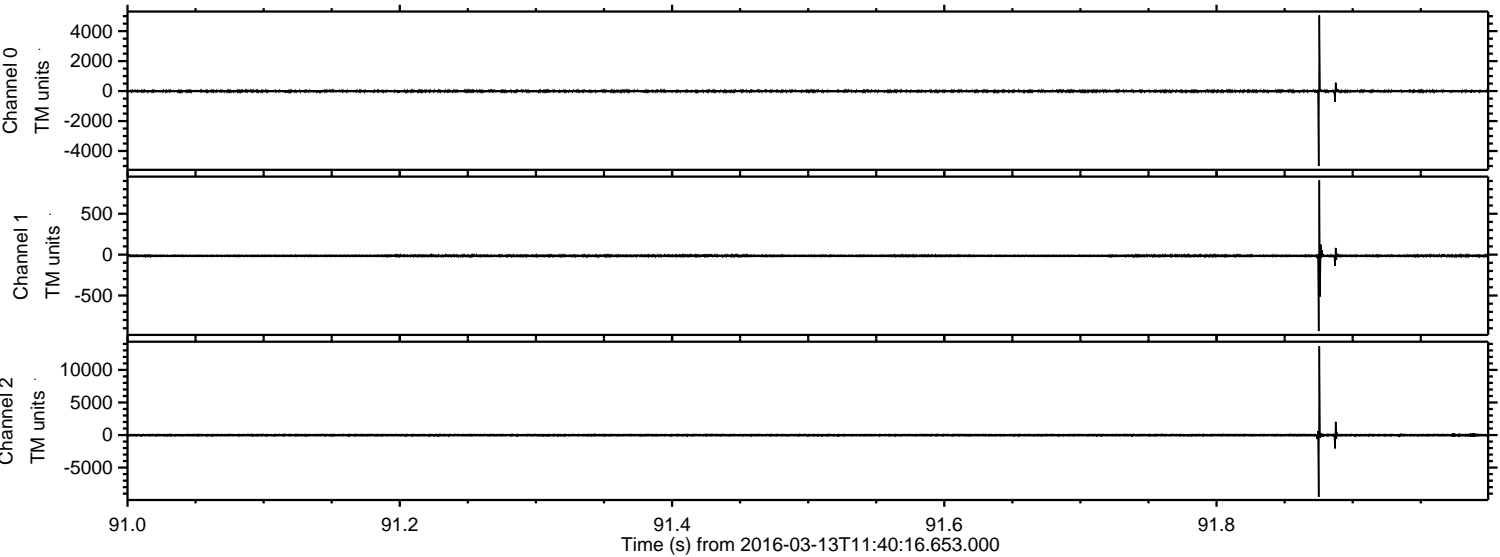

Processed Wed Apr 20 03:04:45 2016 by ELM ver.2012-10-06 from 001__elm20160313_114015__dat00.bin

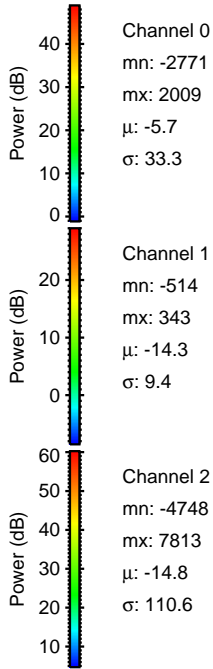
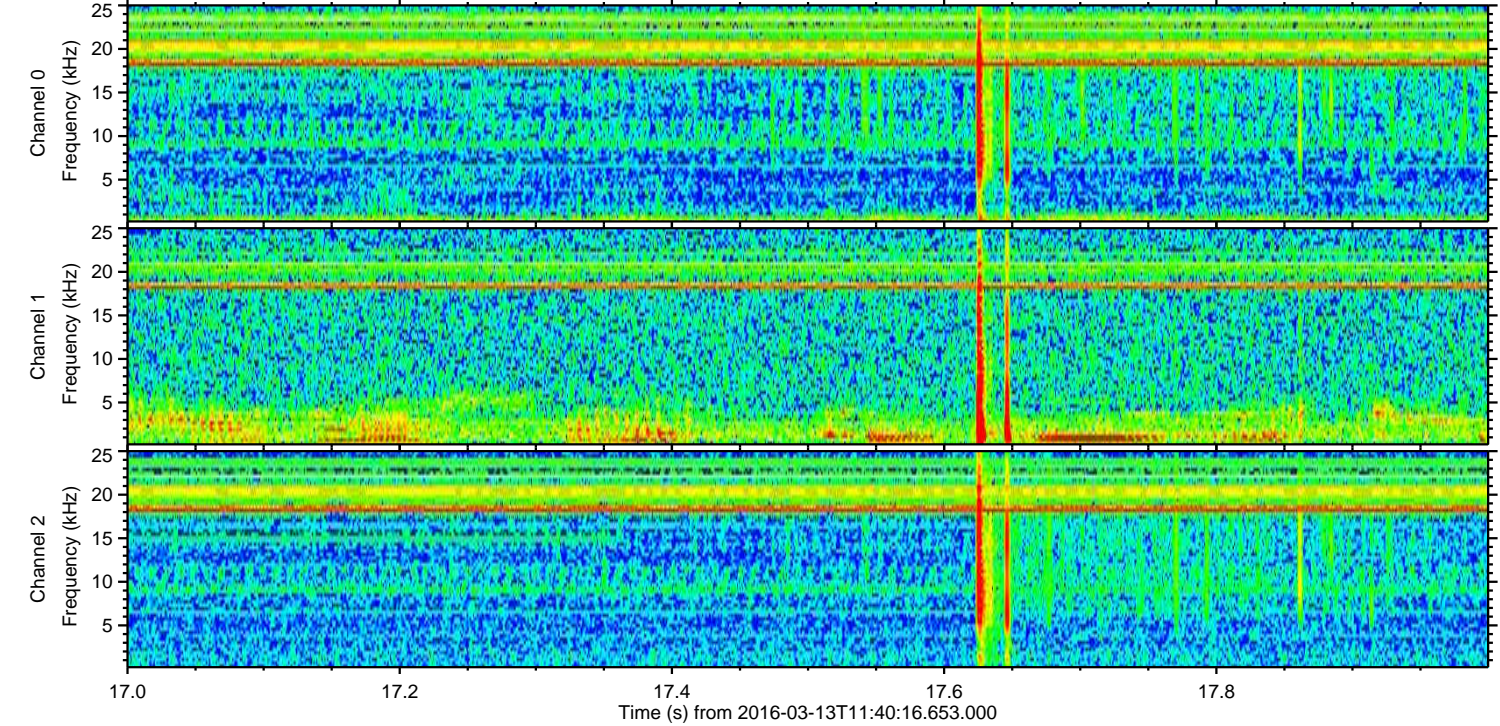
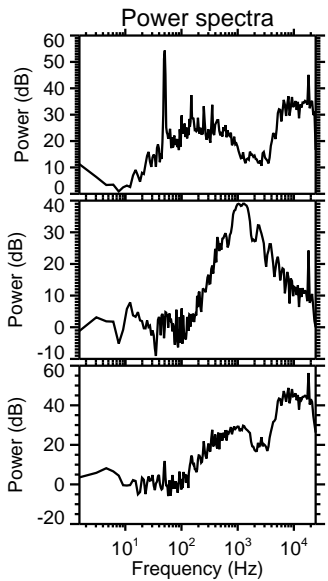
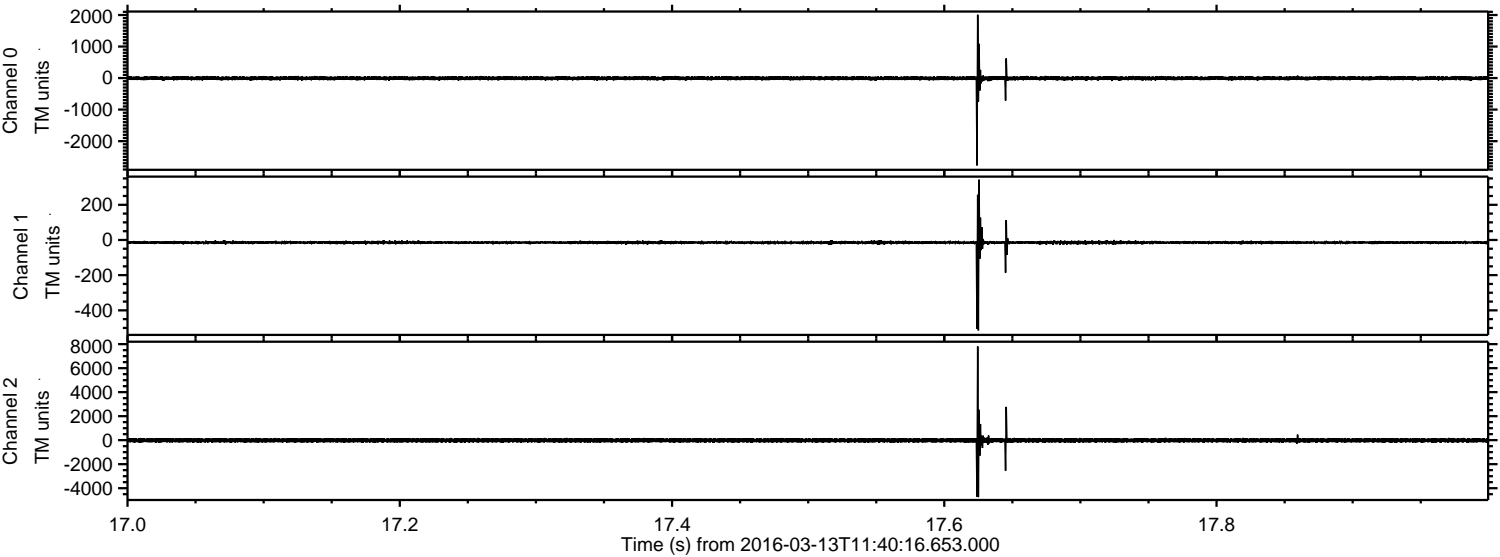

ELMAVAN 3D WAVEFORMS (Measured data sampled at 50 kHz) 51000 packets of 144 samples from 2016-03-13T11:40:16.653.000. Part 112/147

Processed Wed Apr 20 03:04:46 2016 by ELM ver.2012-10-06 from 001__elm20160313_114015__dat00.bin

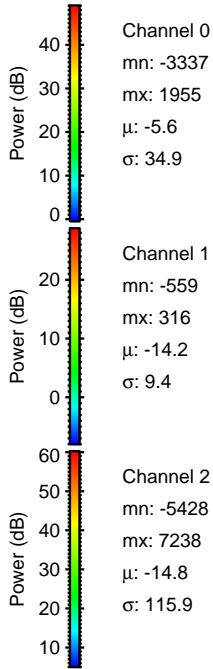
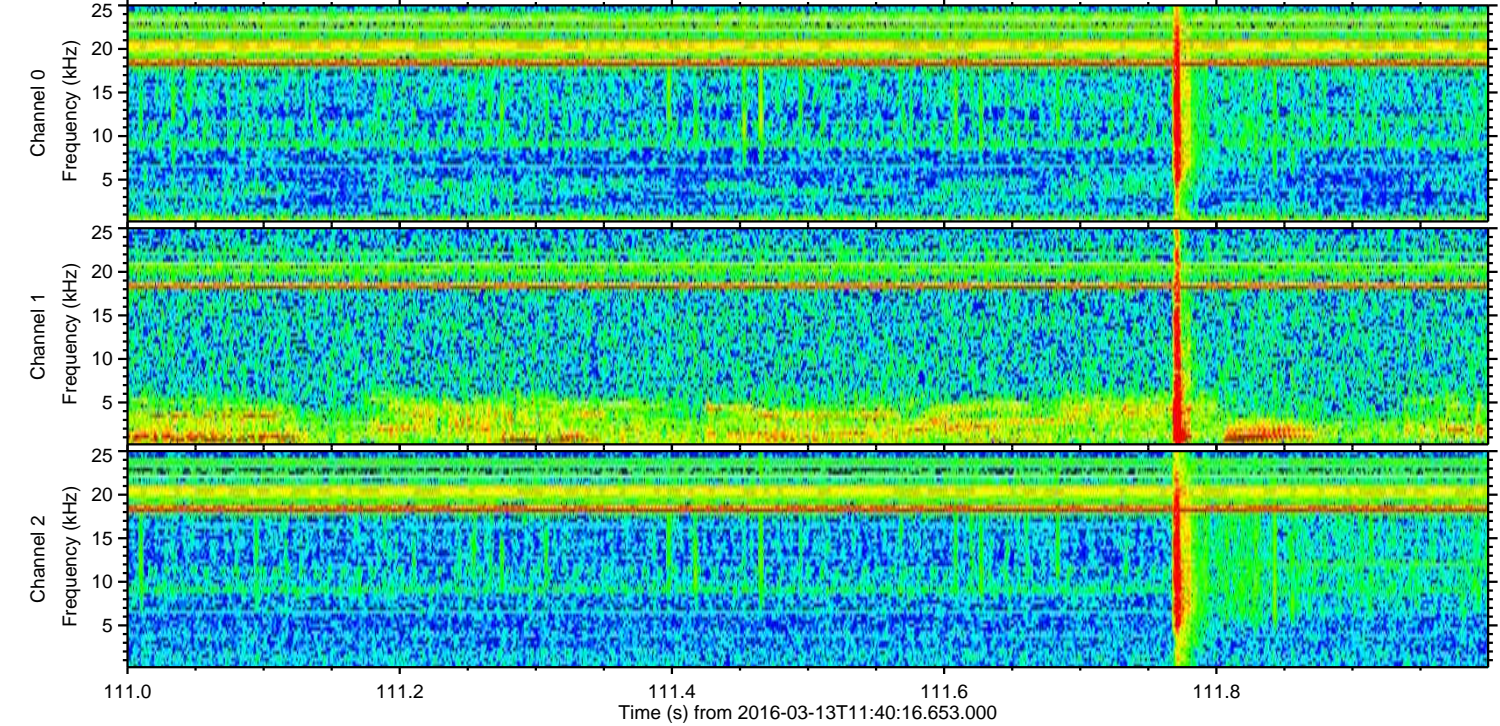
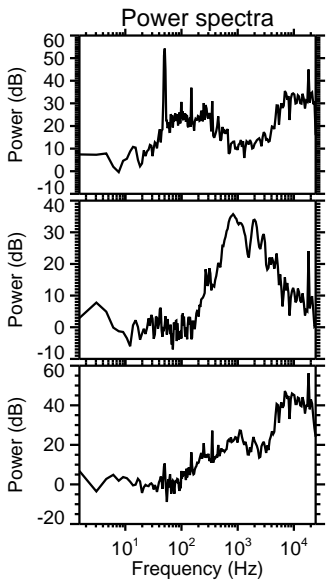
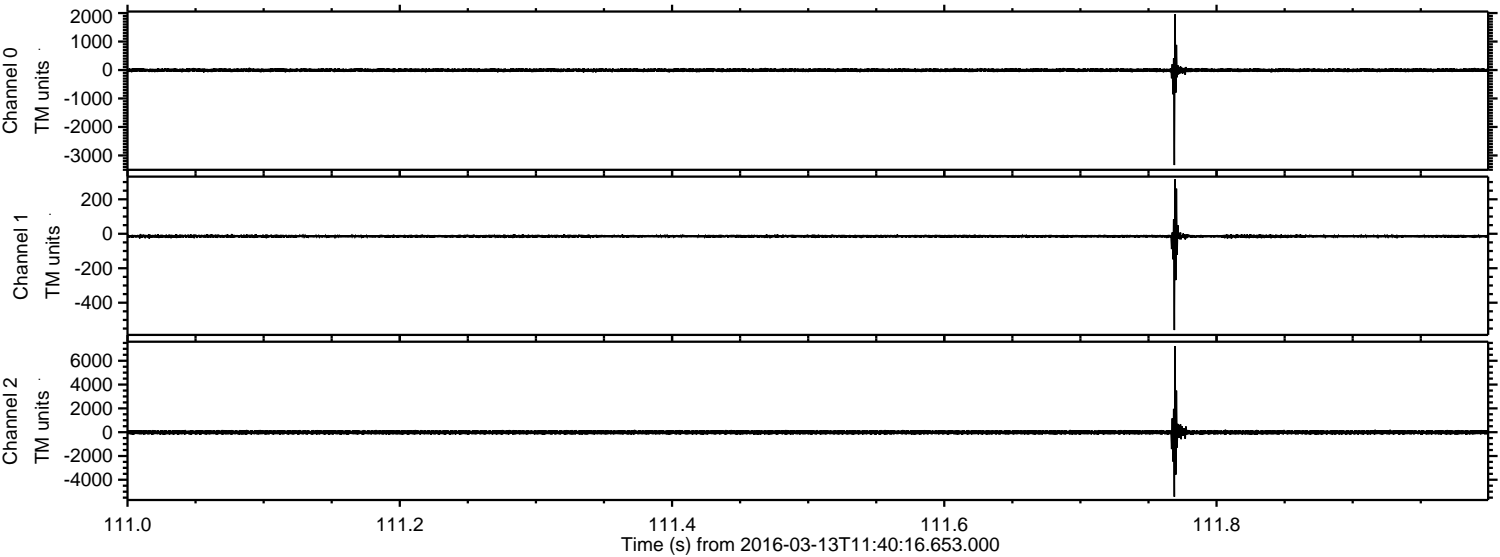

Processed Wed Apr 20 03:04:47 2016 by ELM ver.2012-10-06 from 001__elm20160313_114015__dat00.bin

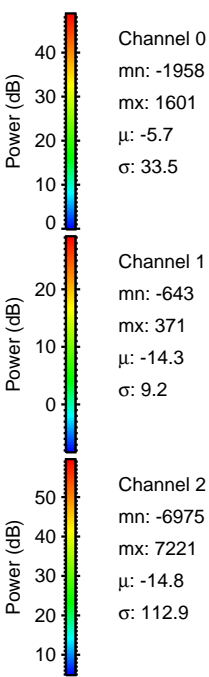
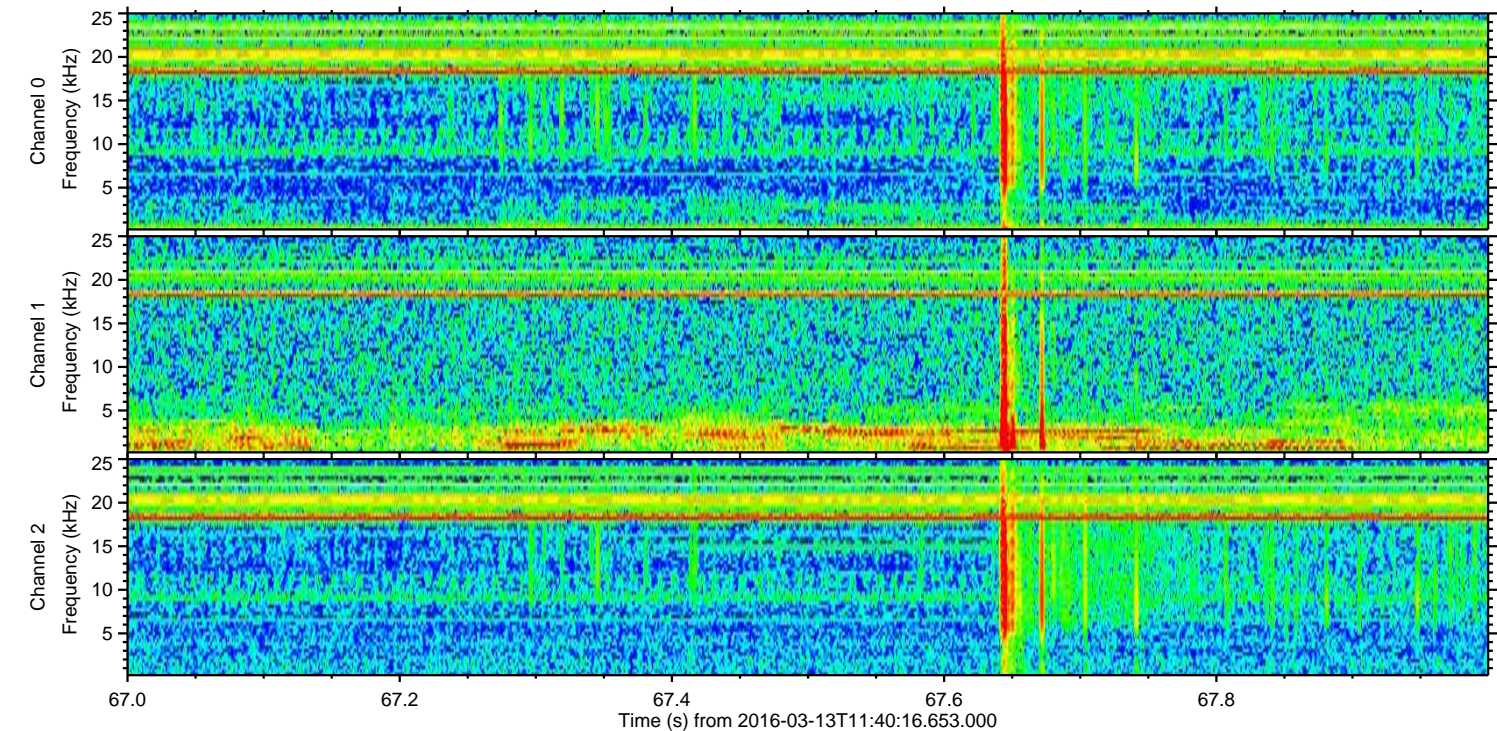
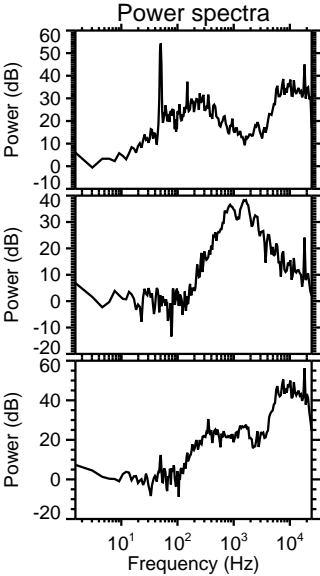
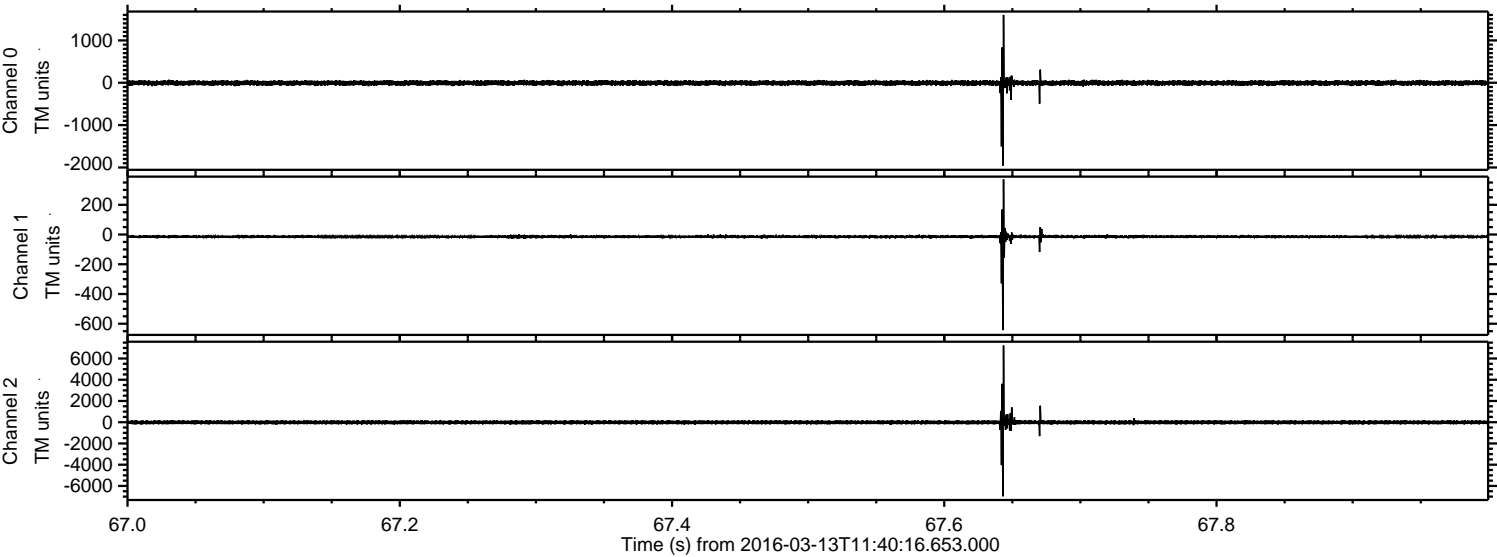

ELMAVAN 3D WAVEFORMS (Measured data sampled at 50 kHz) 51000 packets of 144 samples from 2016-03-13T11:40:16.653.000. Part 115/147

Processed Wed Apr 20 03:04:48 2016 by ELM ver.2012-10-06 from 001__elm20160313_114015__dat00.bin

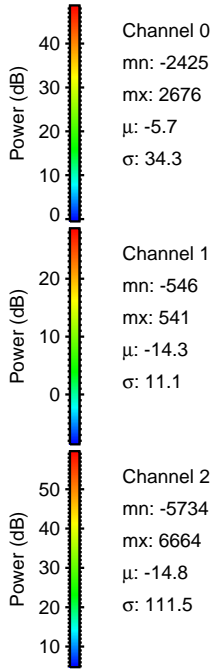
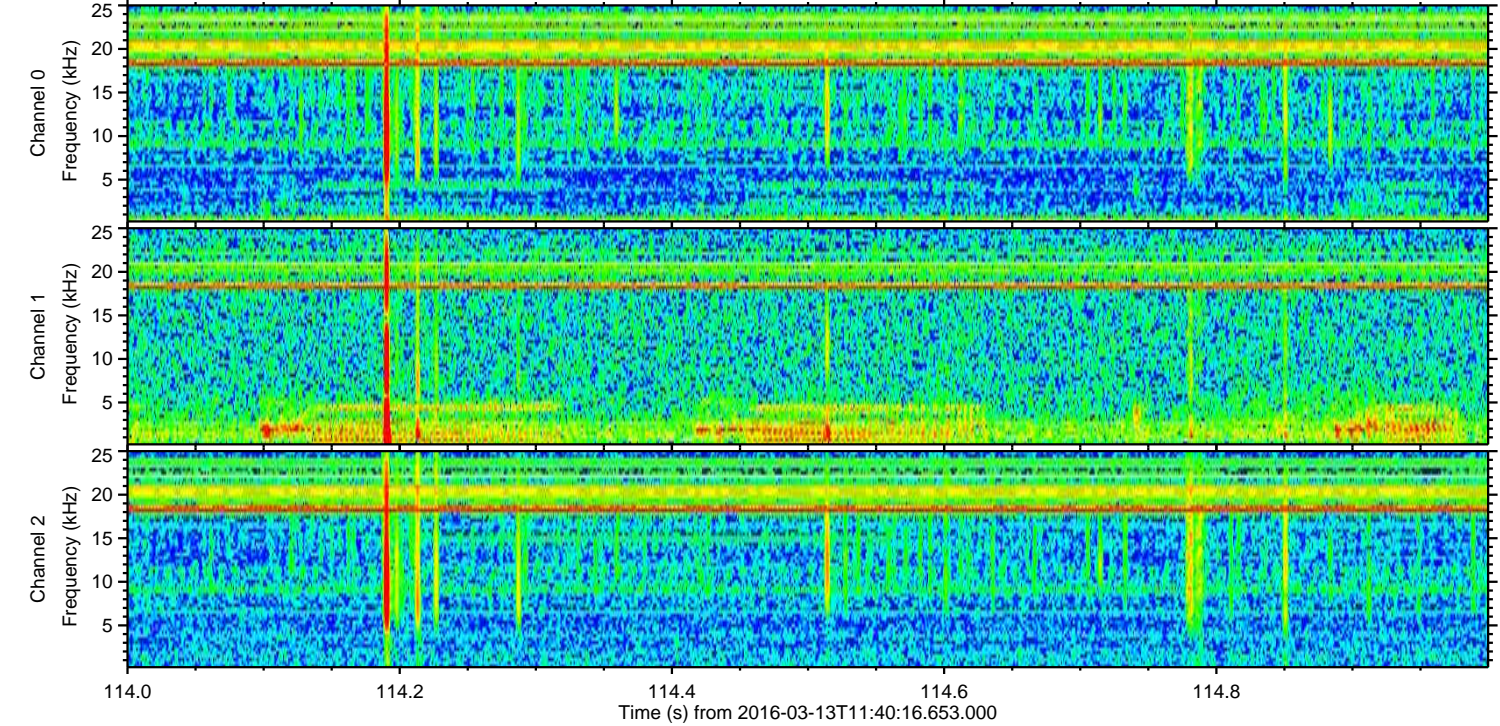
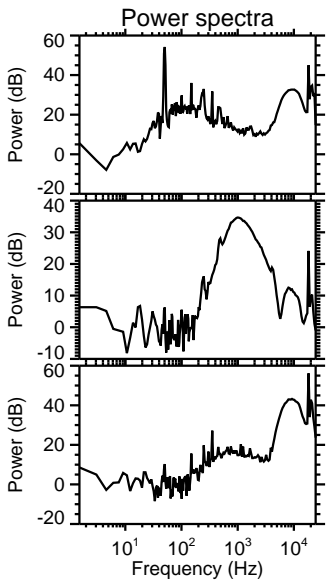
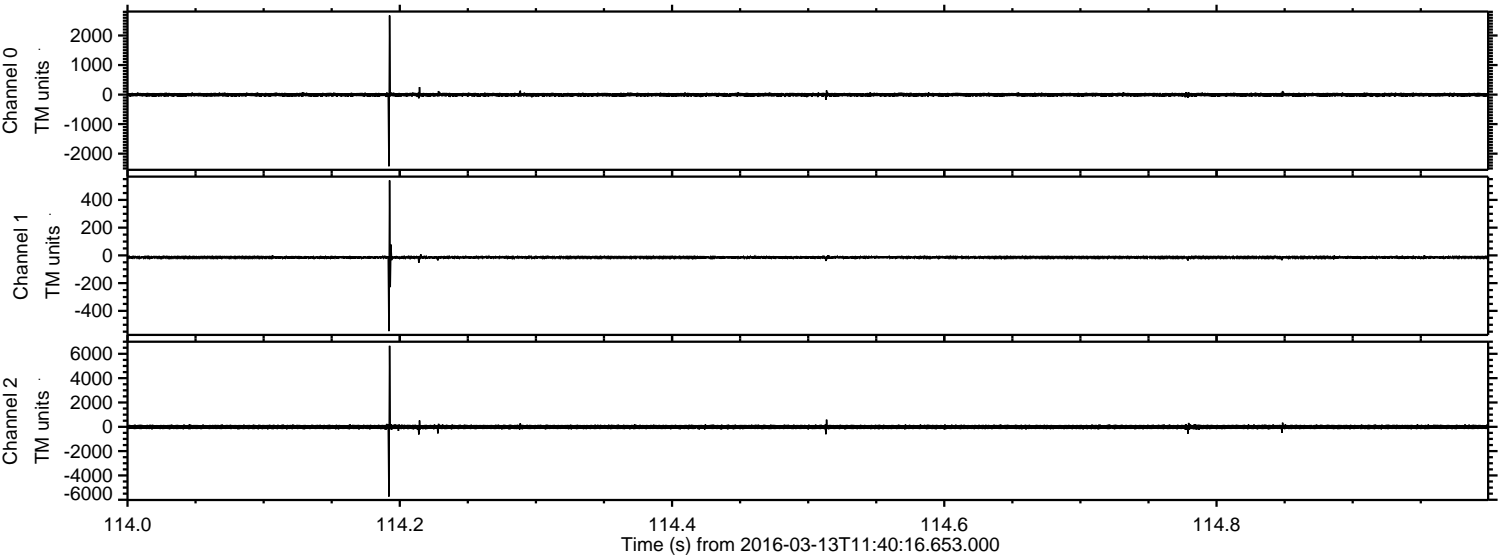

Channel 0
mn: -2425
mx: 2676
 μ : -5.7
 σ : 34.3

Channel 1
mn: -546
mx: 541
 μ : -14.3
 σ : 11.1

Channel 2
mn: -5734
mx: 6664
 μ : -14.8
 σ : 111.5

Processed Wed Apr 20 03:04:49 2016 by ELM ver.2012-10-06 from 001__elm20160313_114015__dat00.bin

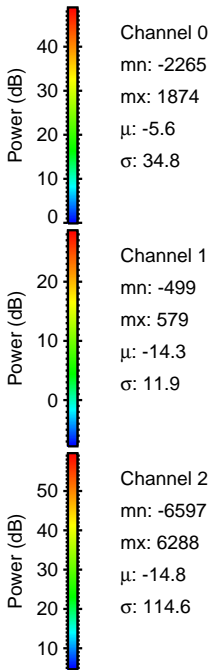
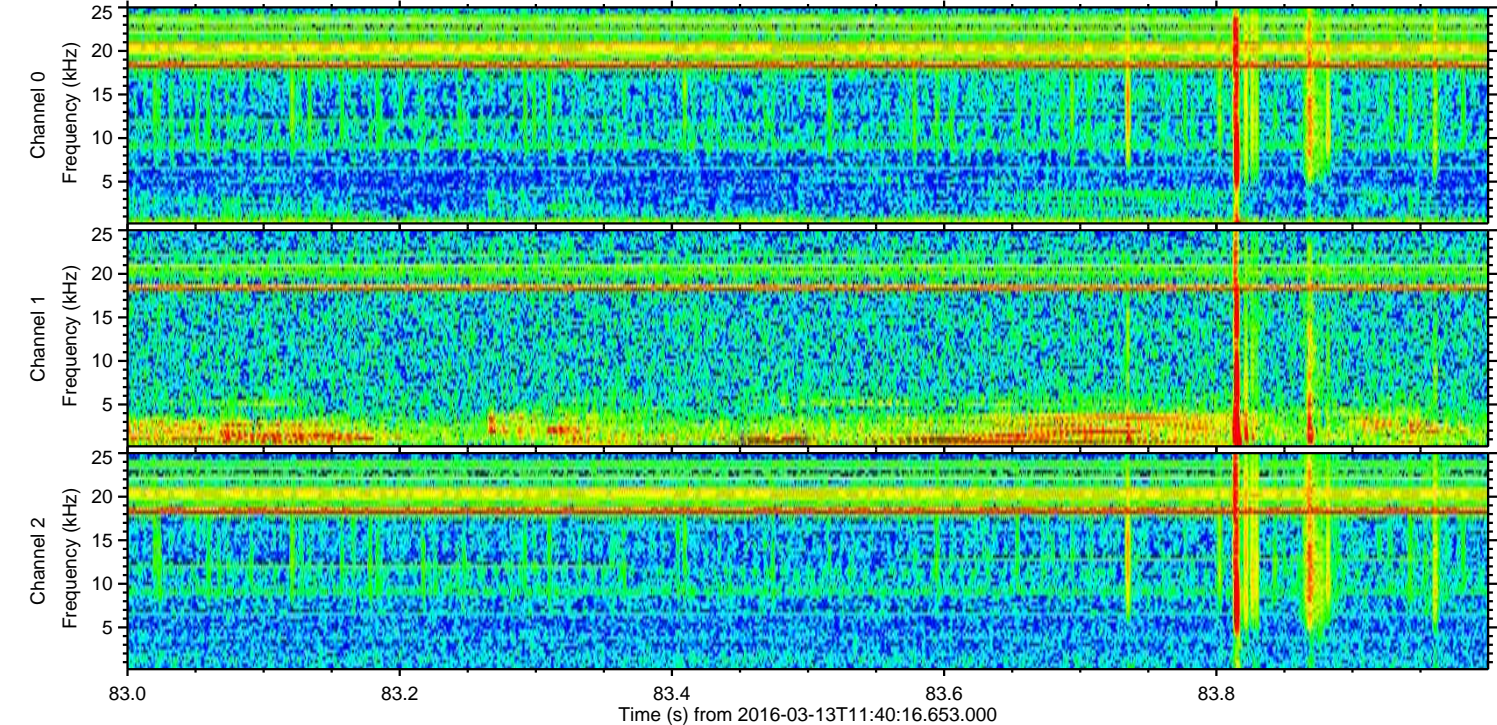
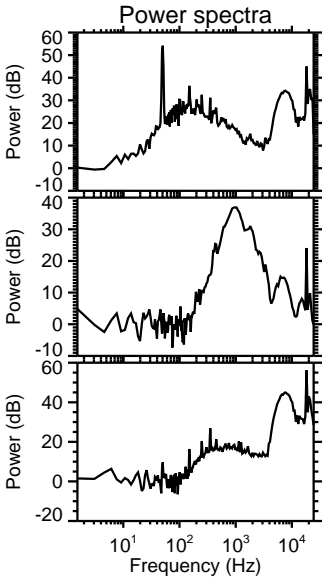
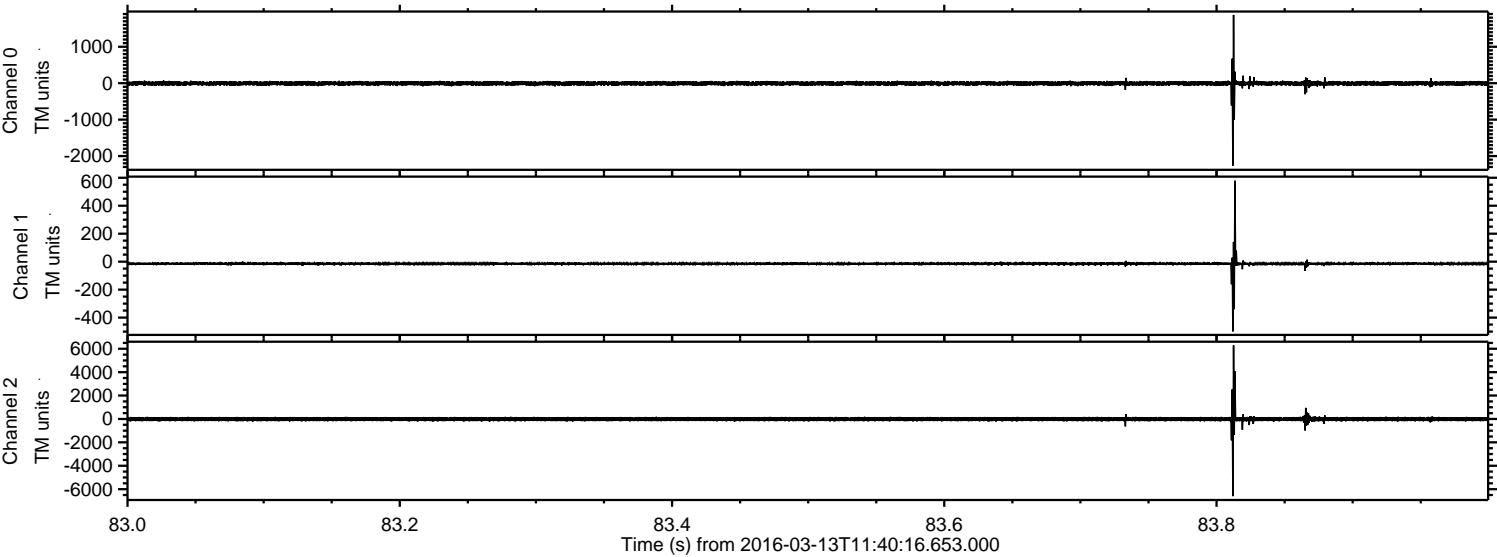

Processed Wed Apr 20 03:04:50 2016 by ELM ver.2012-10-06 from 001__elm20160313_114015__dat00.bin

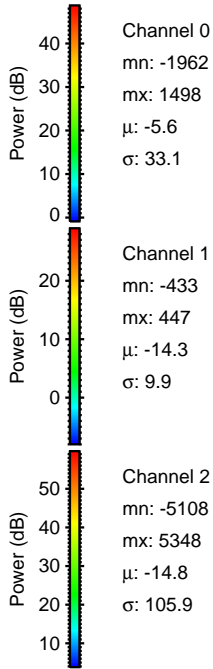
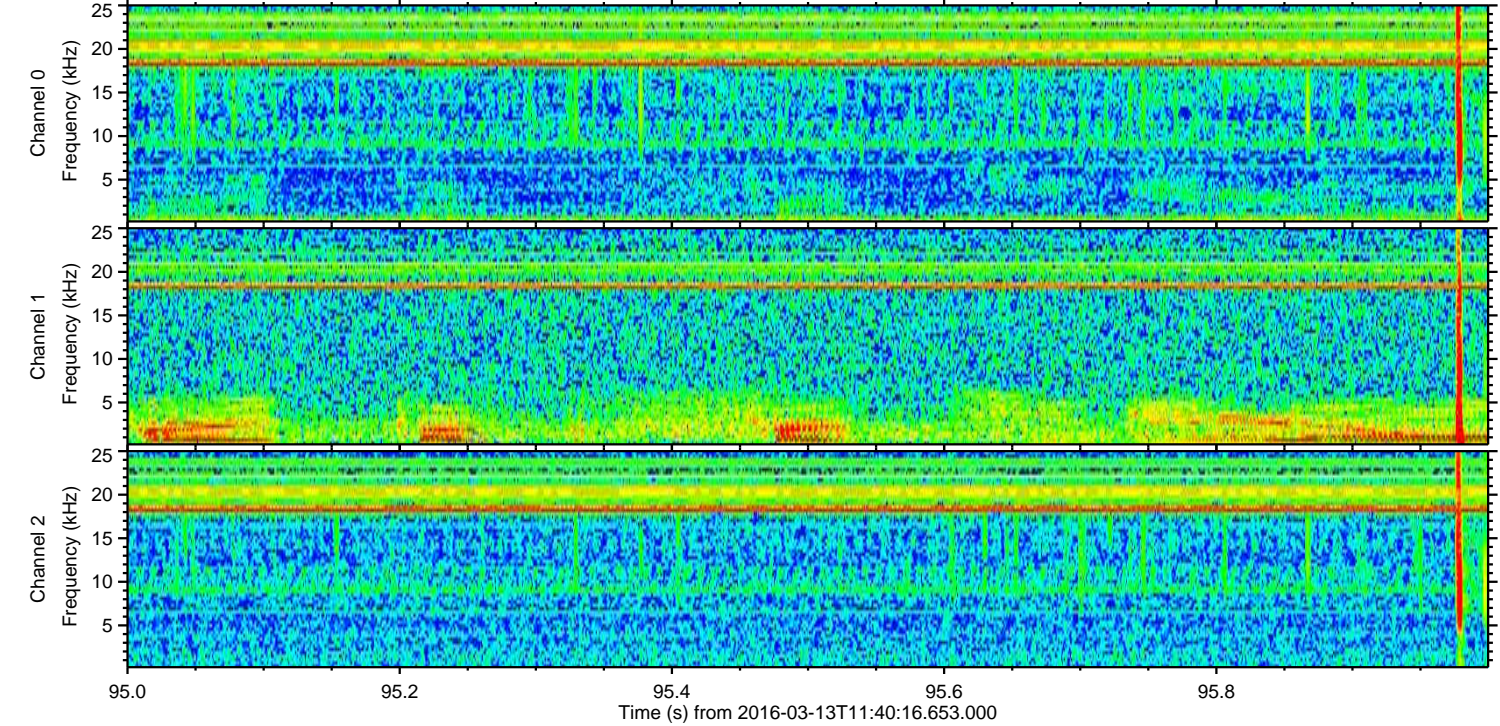
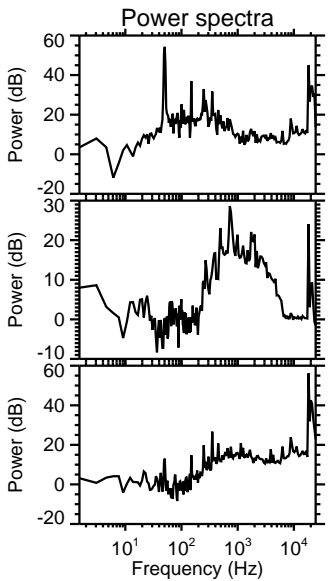
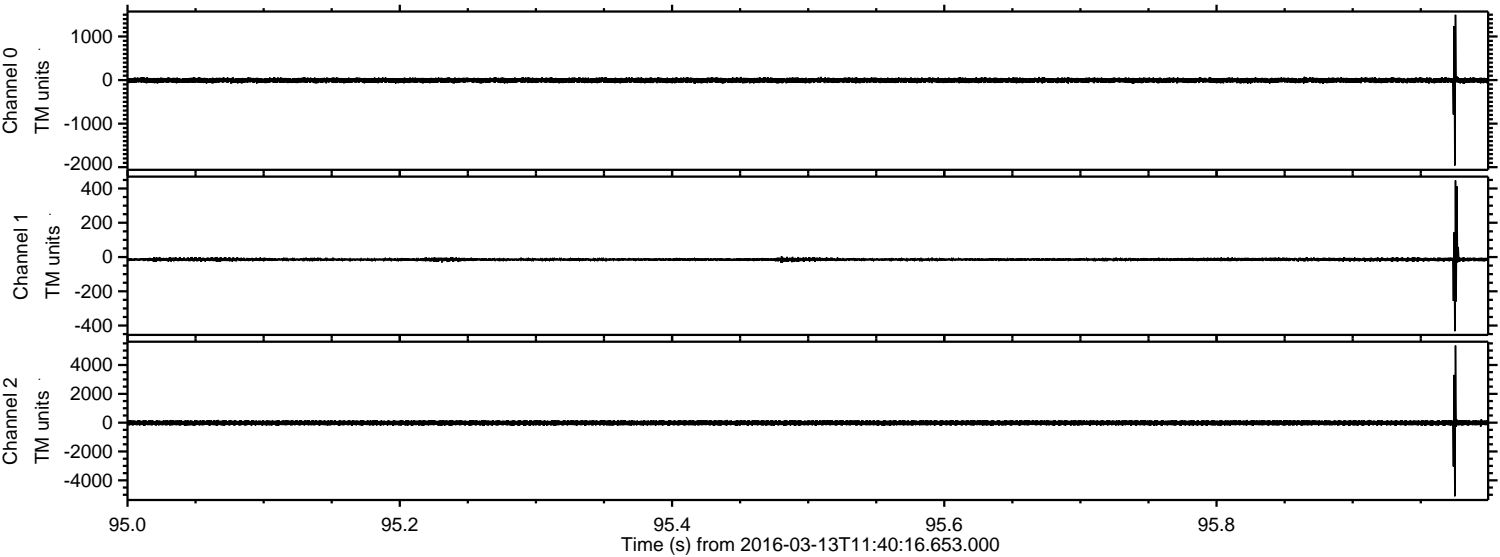

Processed Wed Apr 20 03:04:51 2016 by ELM ver.2012-10-06 from 001__elm20160313_114015__dat00.bin

