

ELMAVAN 3D WAVEFORMS (Measured data sampled at 50 kHz) 51000 packets of 144 samples from 2016-03-13T10:15:12.834.999.

Processed Wed Apr 20 02:47:15 2016 by ELM ver.2012-10-06 from 001__elm20160313_101511__dat00.bin

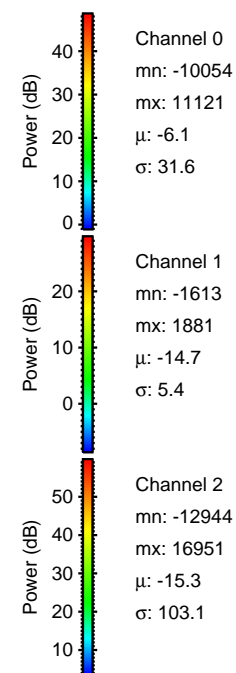

Processed Wed Apr 20 02:47:27 2016 by ELM ver.2012-10-06 from 001__elm20160313_101511__dat00.bin

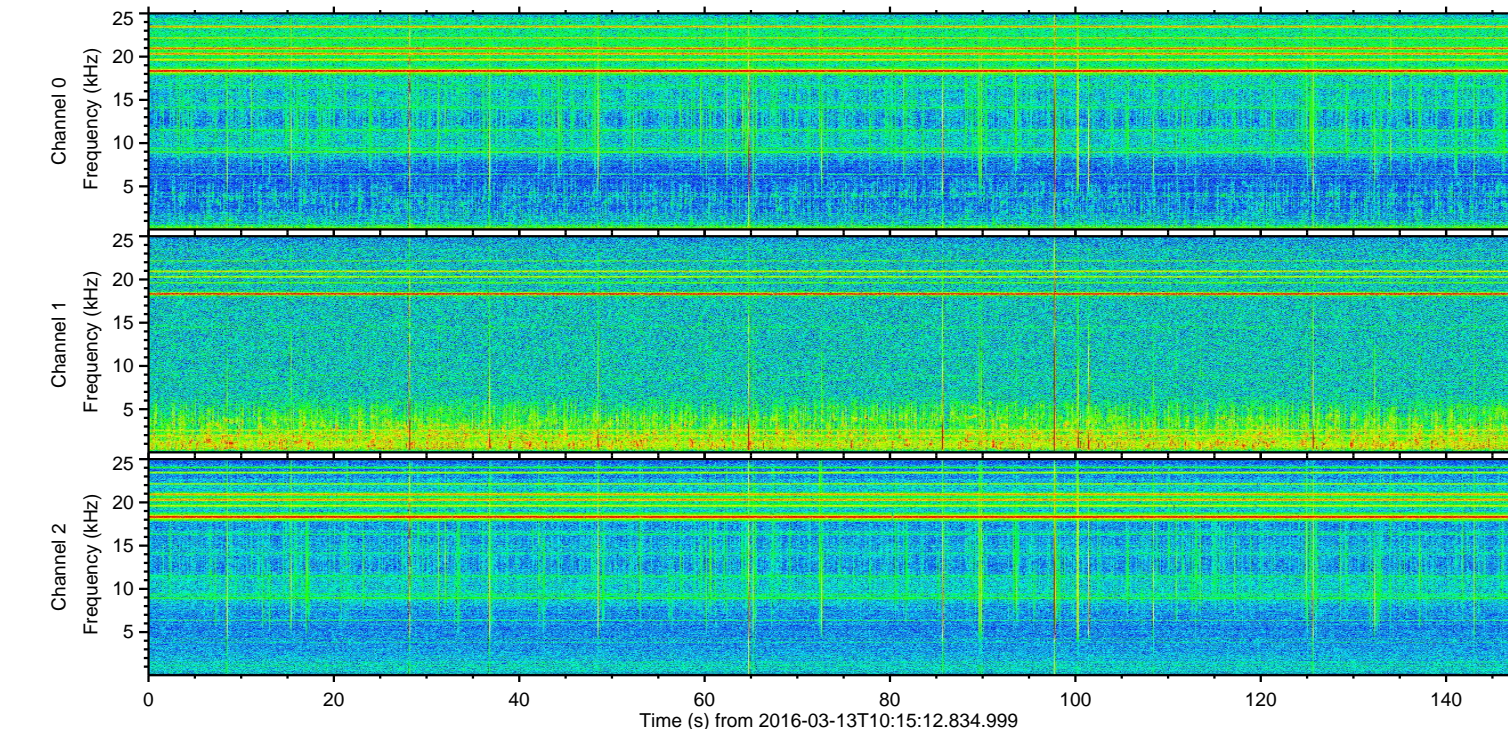
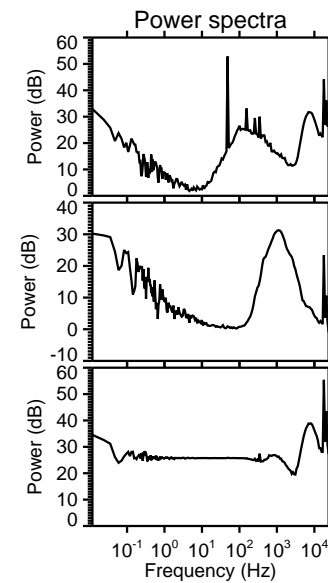
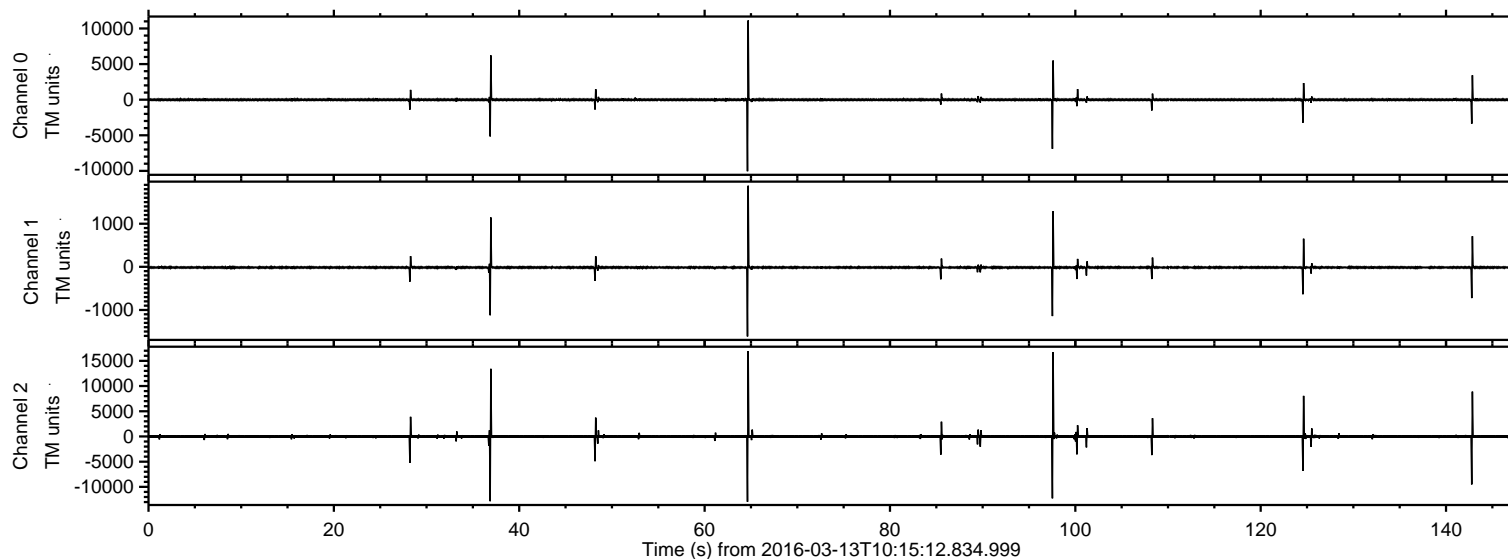
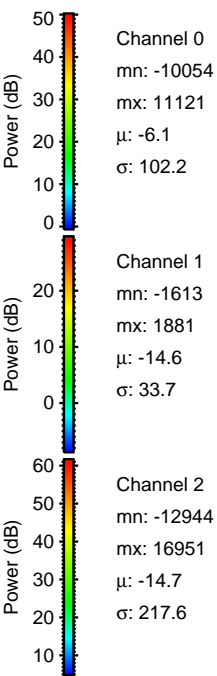
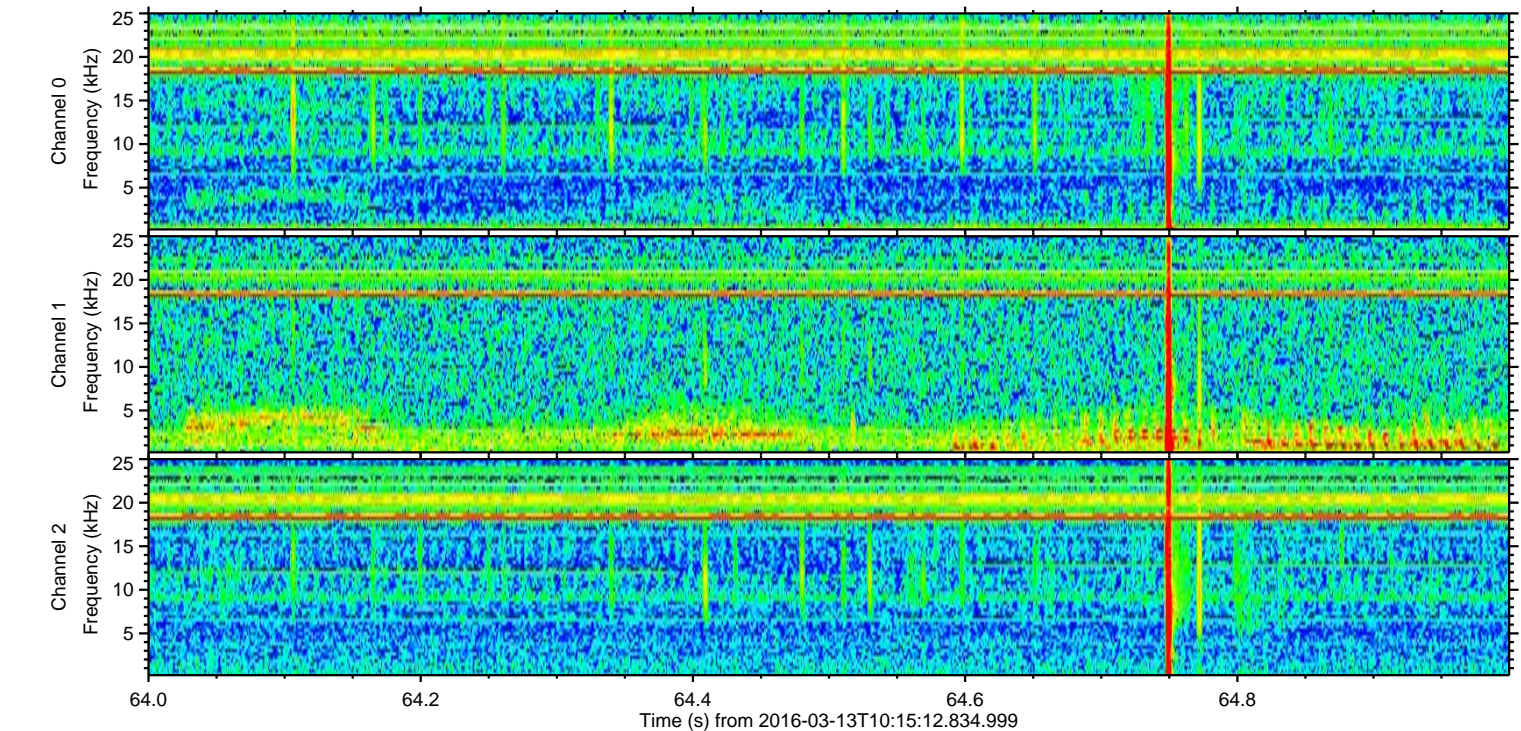
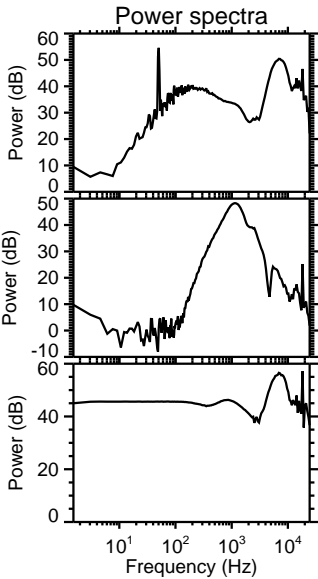
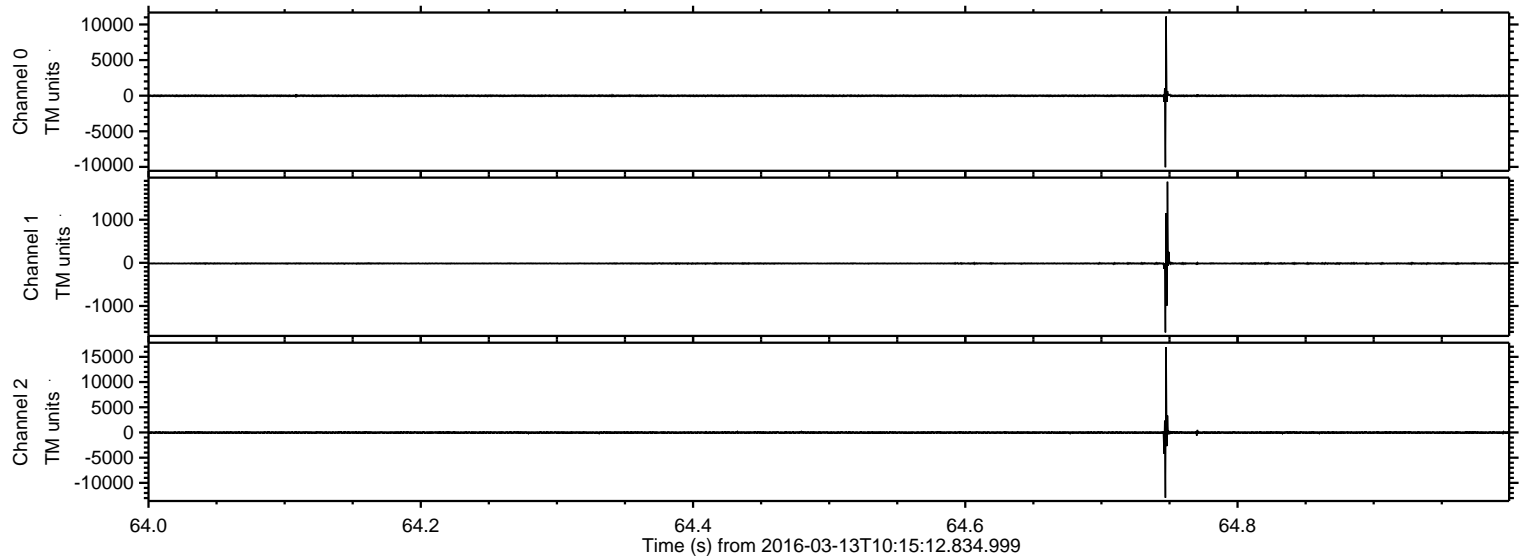

Processed Wed Apr 20 02:47:28 2016 by ELM ver.2012-10-06 from 001__elm20160313_101511__dat00.bin

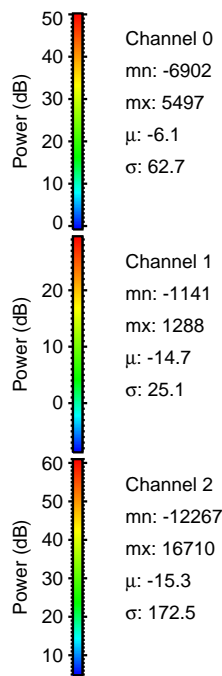
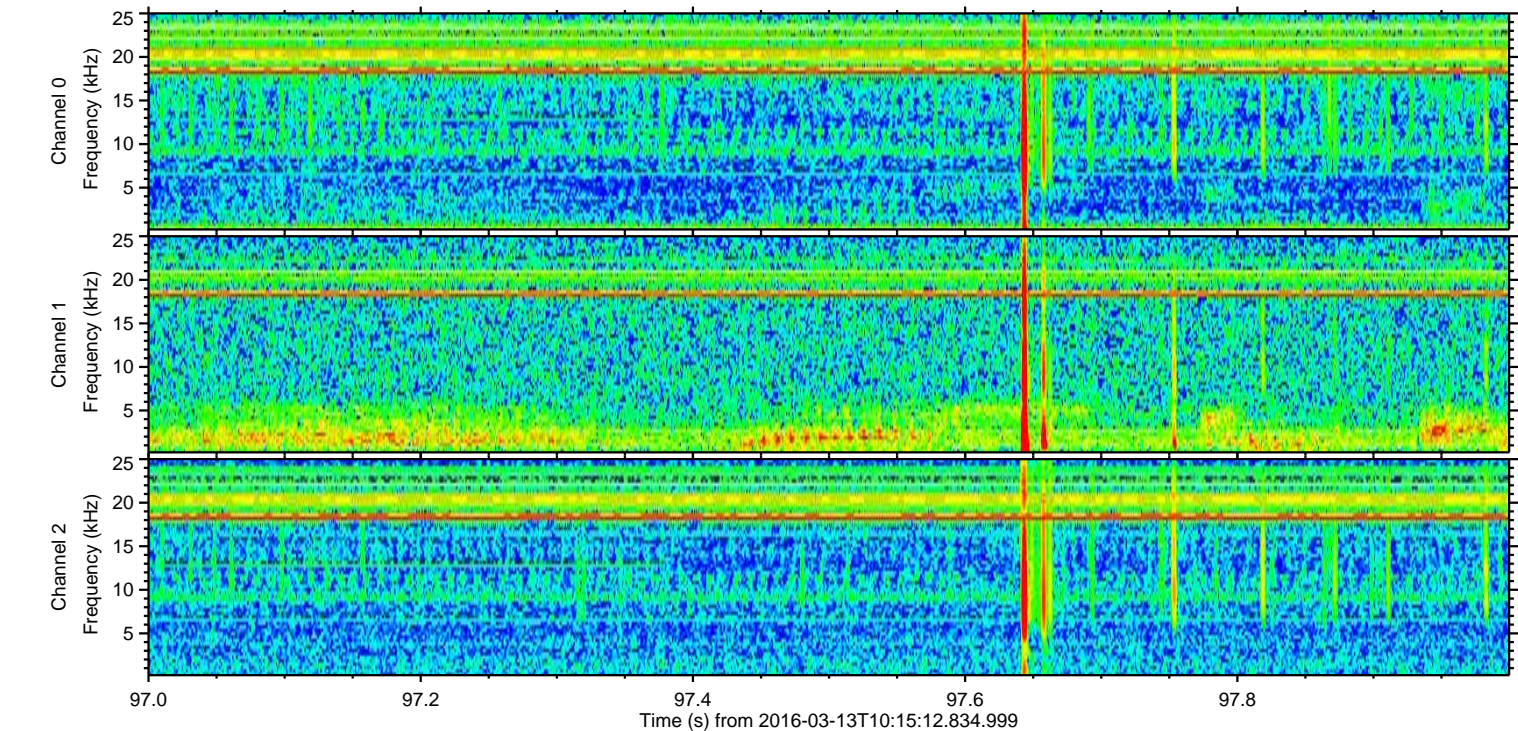
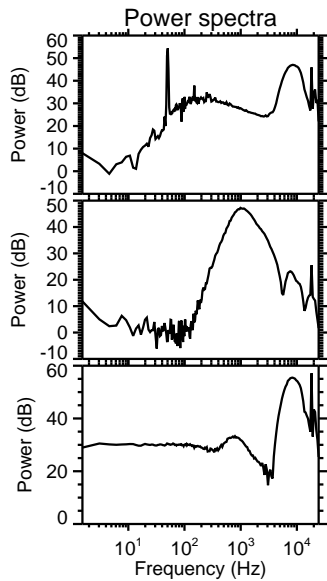
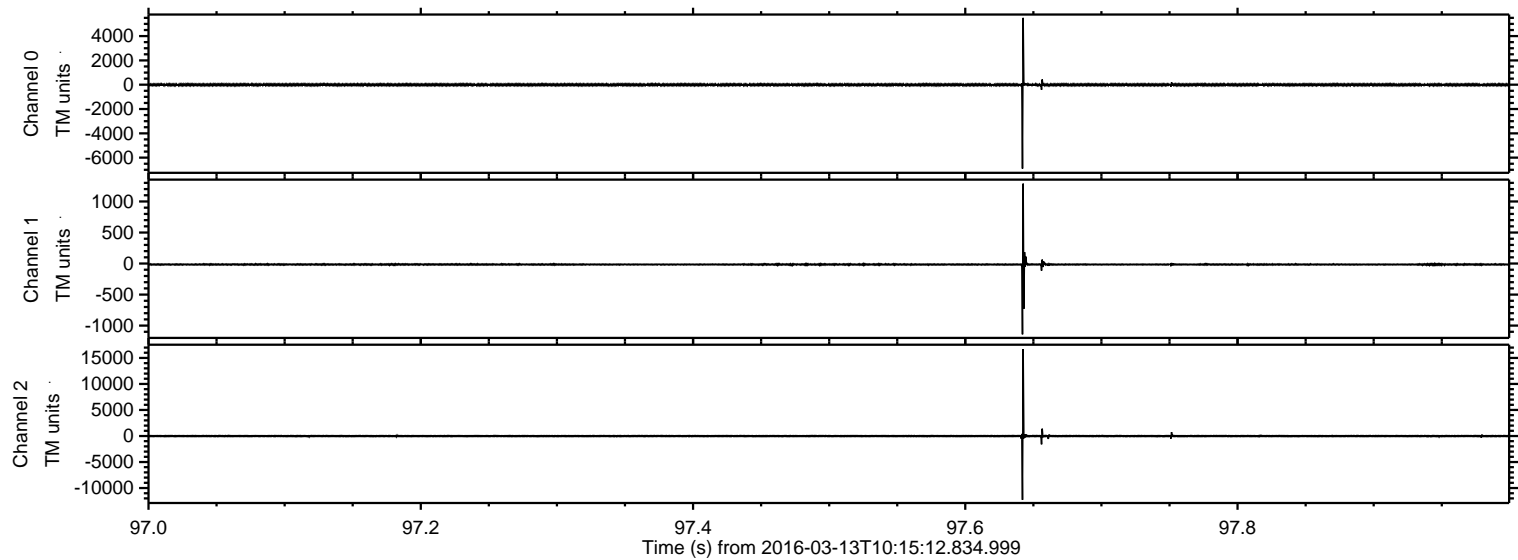

Processed Wed Apr 20 02:47:29 2016 by ELM ver.2012-10-06 from 001__elm20160313_101511__dat00.bin

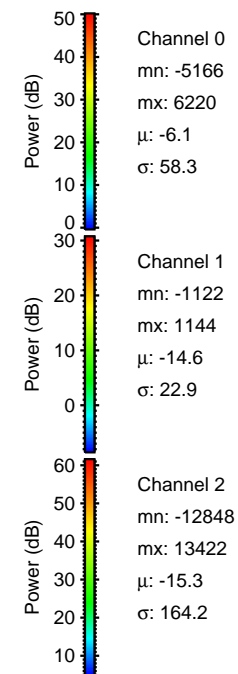
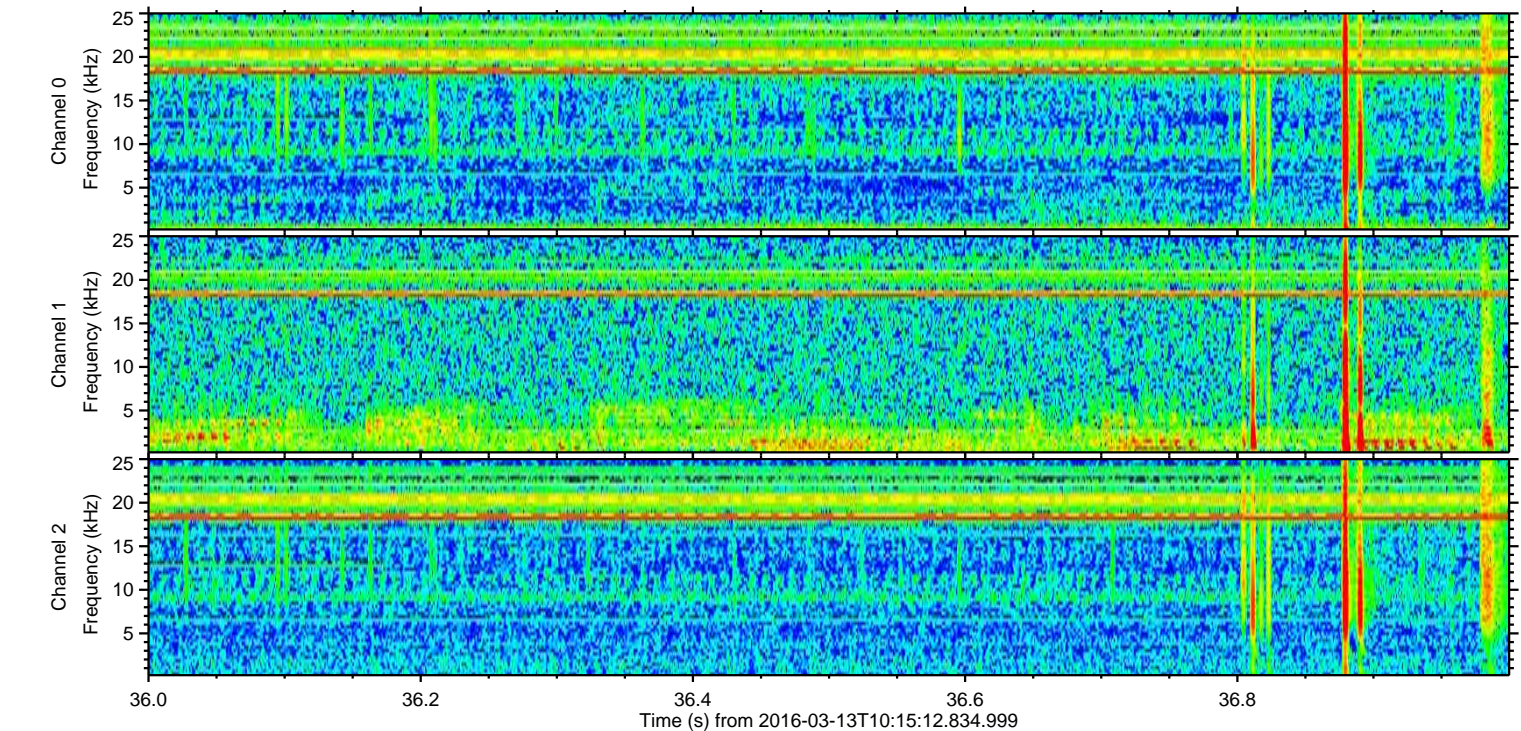
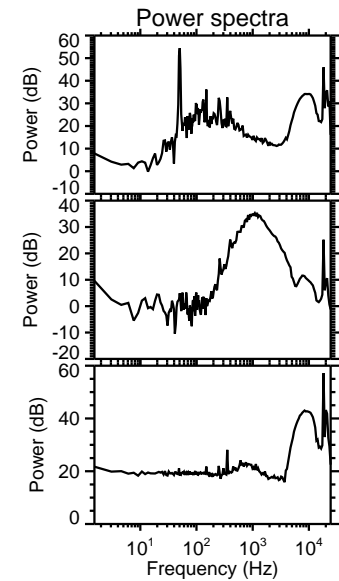
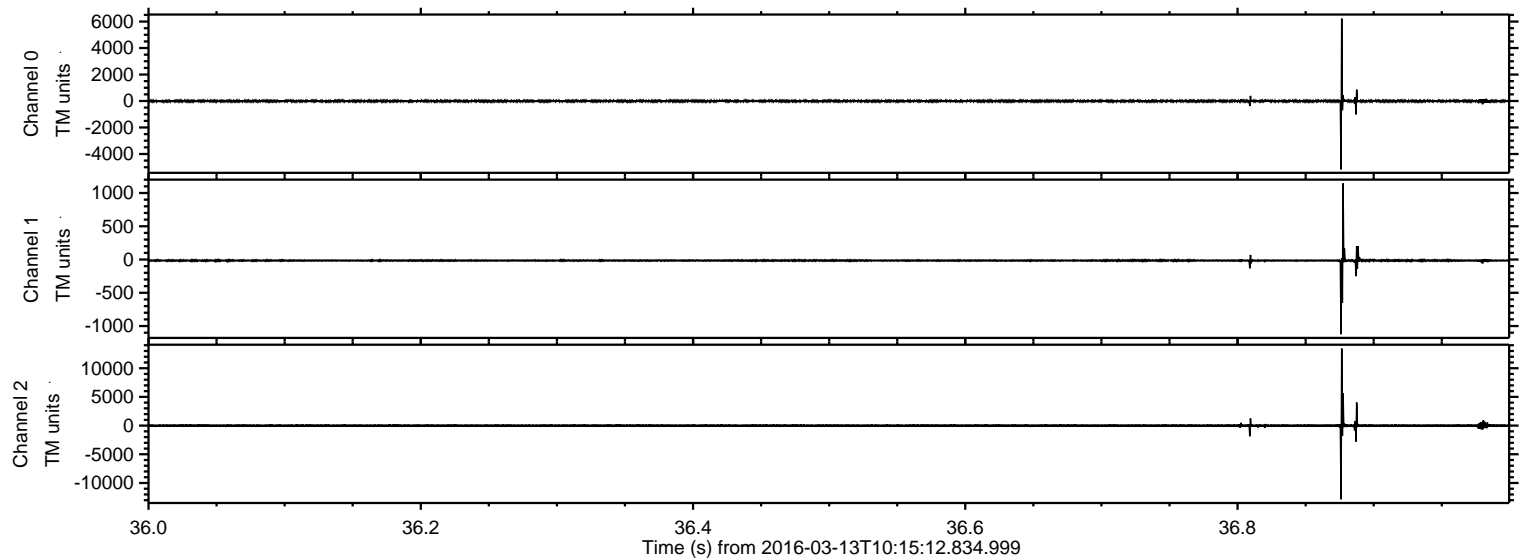

ELMAVAN 3D WAVEFORMS (Measured data sampled at 50 kHz) 51000 packets of 144 samples from 2016-03-13T10:15:12.834.999. Part 143/147

Processed Wed Apr 20 02:47:30 2016 by ELM ver.2012-10-06 from 001__elm20160313_101511__dat00.bin

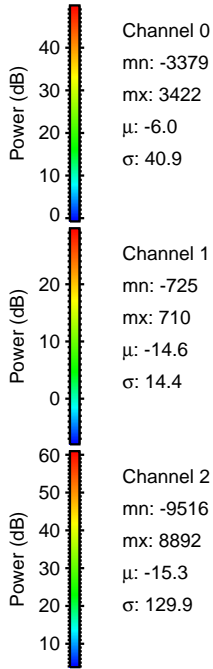
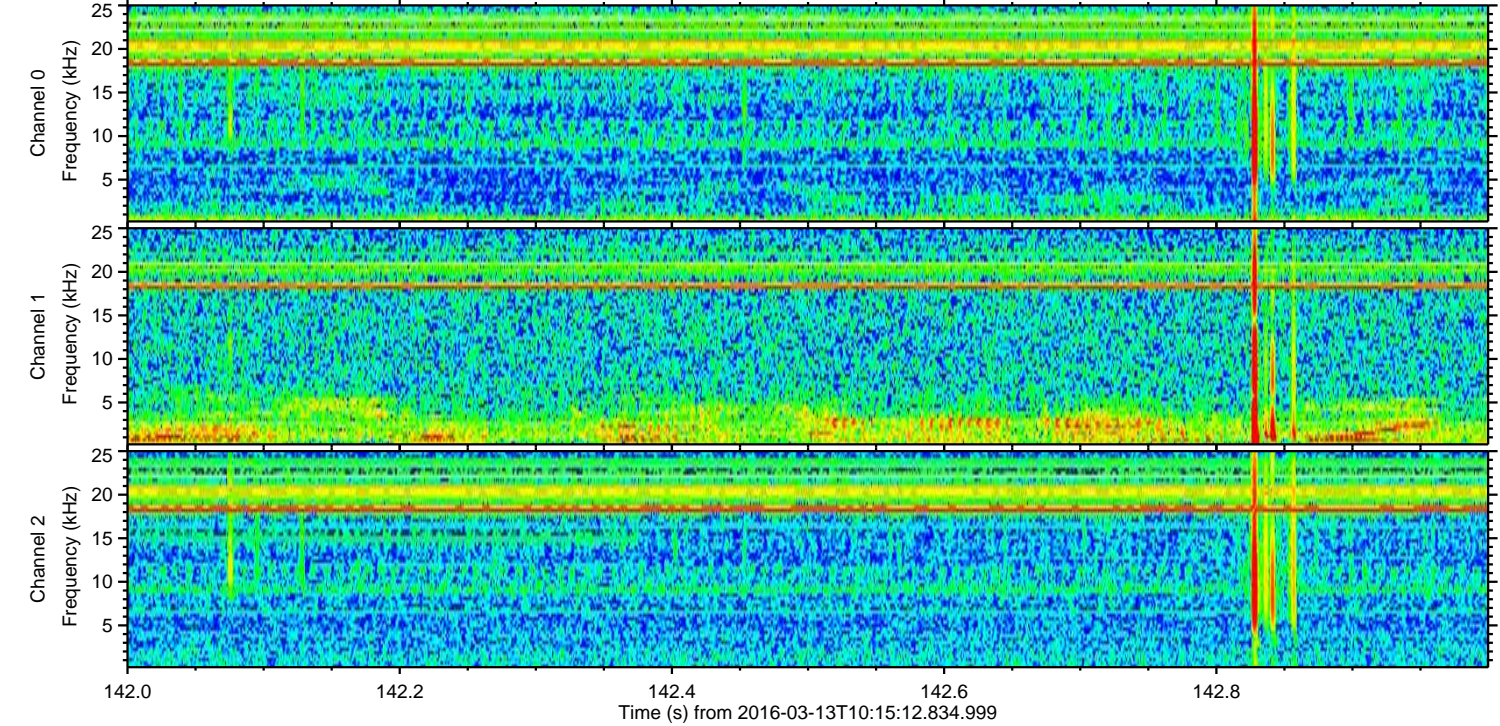
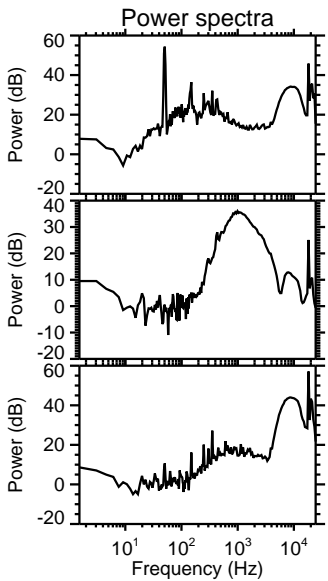
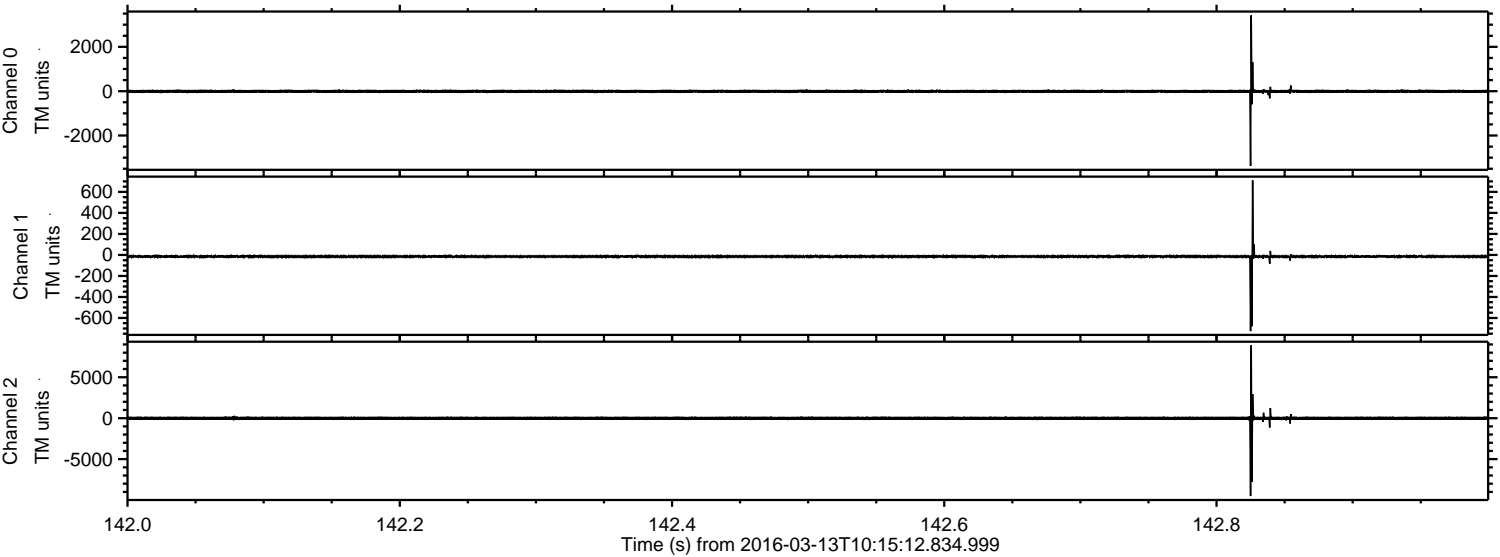

ELMAVAN 3D WAVEFORMS (Measured data sampled at 50 kHz) 51000 packets of 144 samples from 2016-03-13T10:15:12.834.999. Part 125/147

Processed Wed Apr 20 02:47:31 2016 by ELM ver.2012-10-06 from 001__elm20160313_101511__dat00.bin

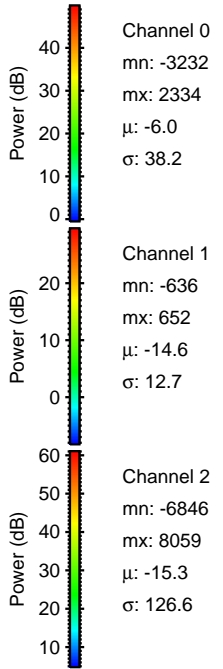
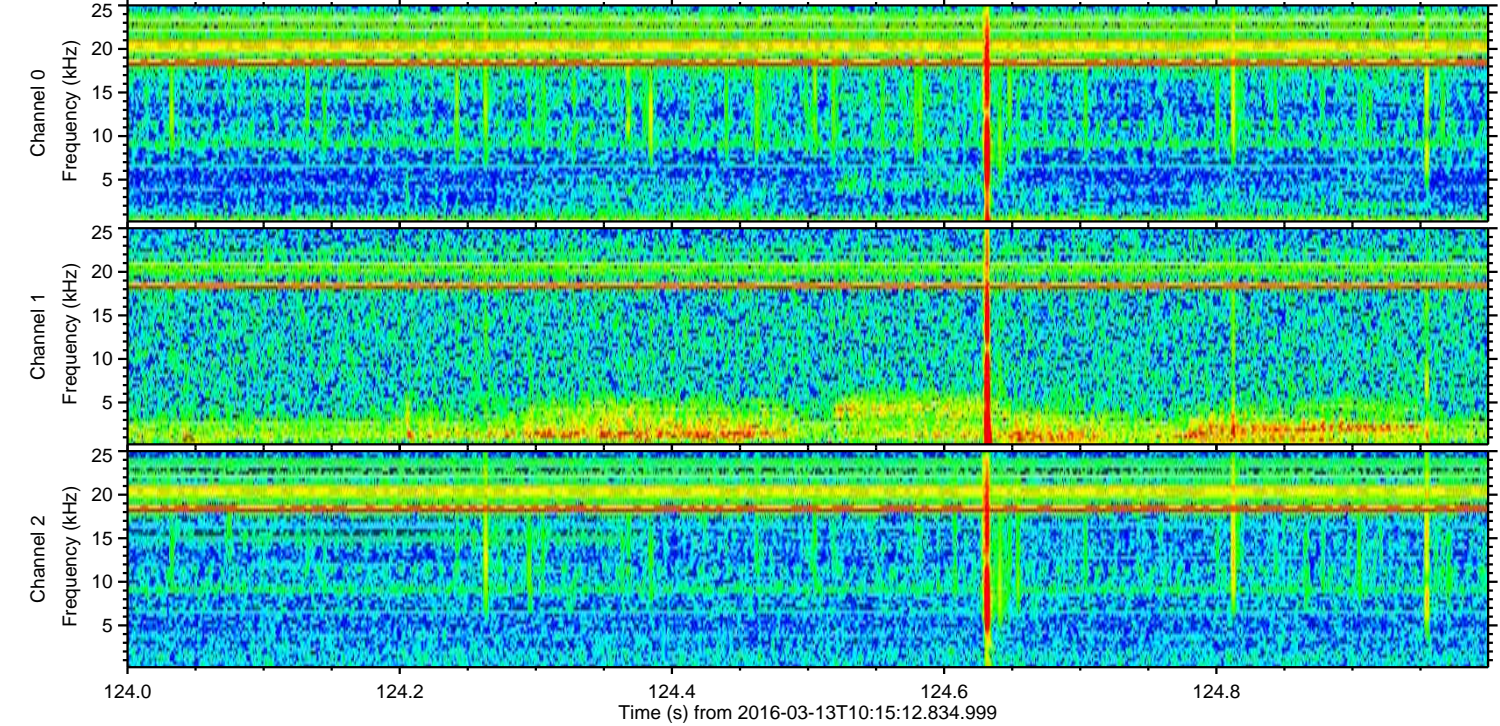
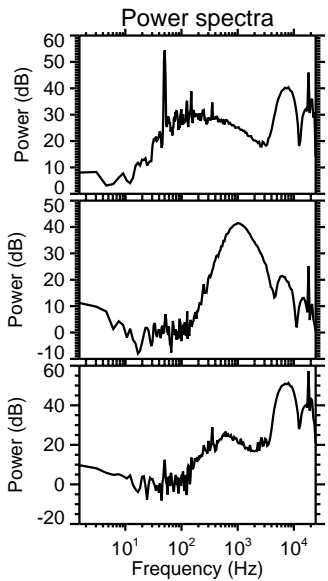
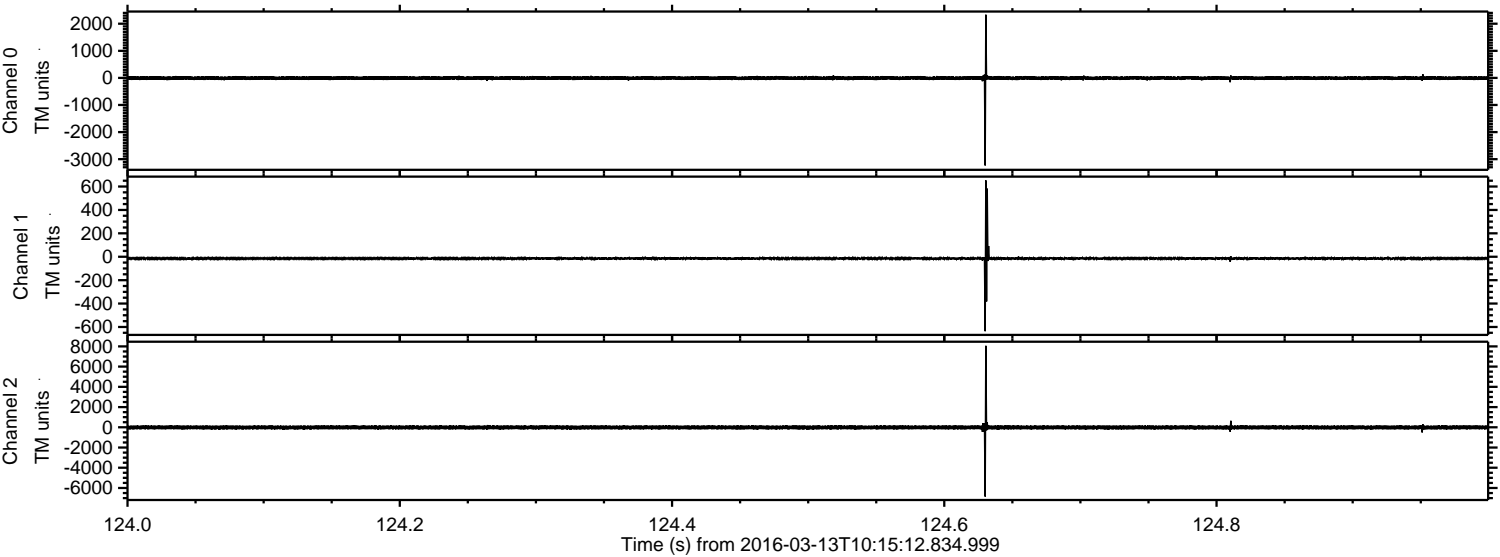

Processed Wed Apr 20 02:47:32 2016 by ELM ver.2012-10-06 from 001__elm20160313_101511__dat00.bin

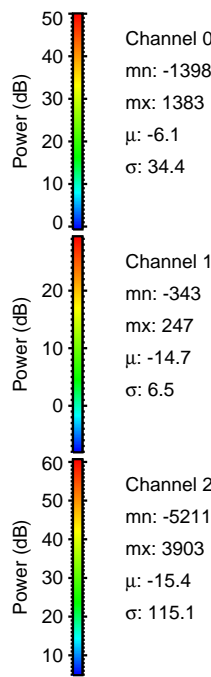
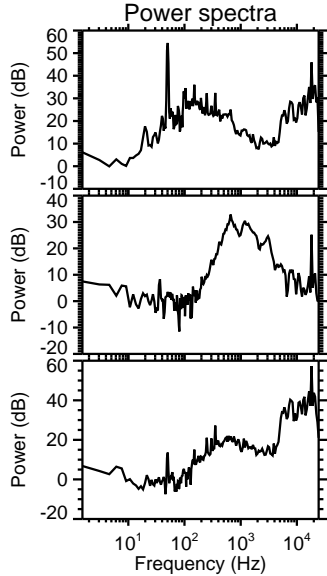
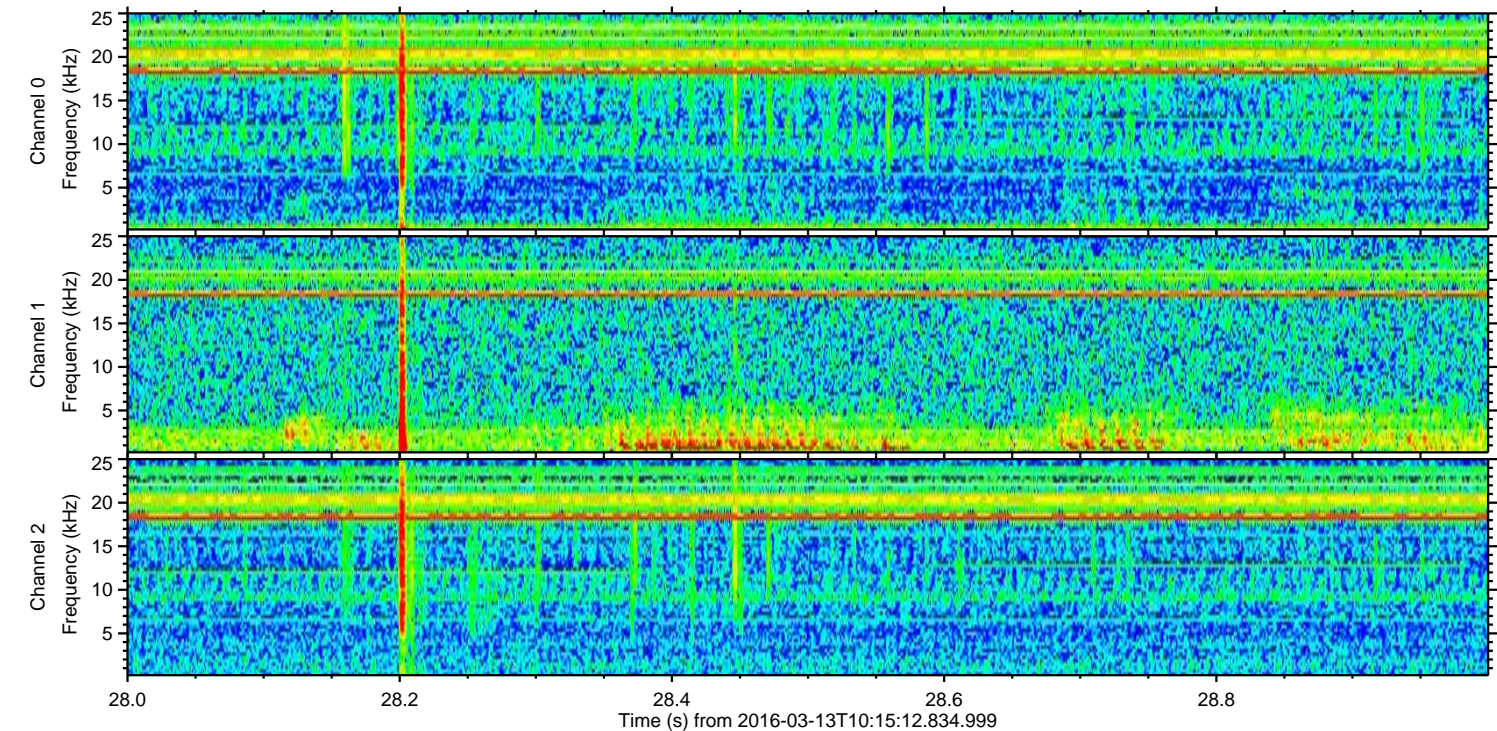
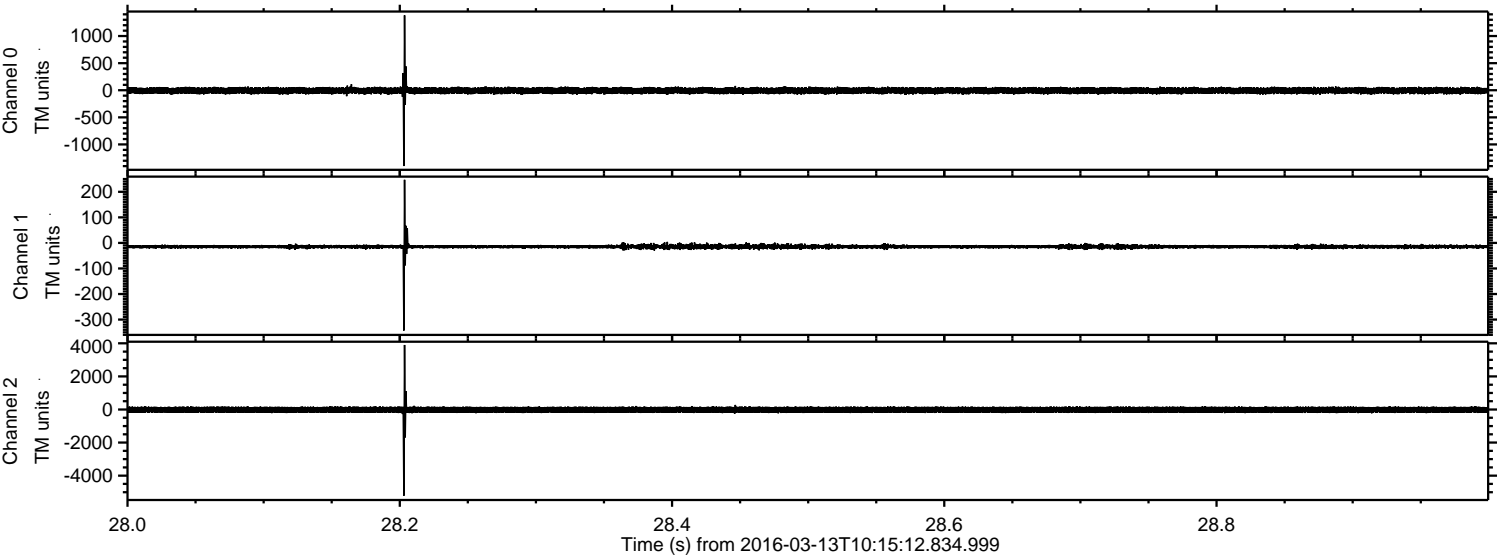

Channel 0
mn: -1398
mx: 1383
 μ : -6.1
 σ : 34.4

Channel 1
mn: -343
mx: 247
 μ : -14.7
 σ : 6.5

Channel 2
mn: -5211
mx: 3903
 μ : -15.4
 σ : 115.1

Processed Wed Apr 20 02:47:33 2016 by ELM ver.2012-10-06 from 001__elm20160313_101511__dat00.bin

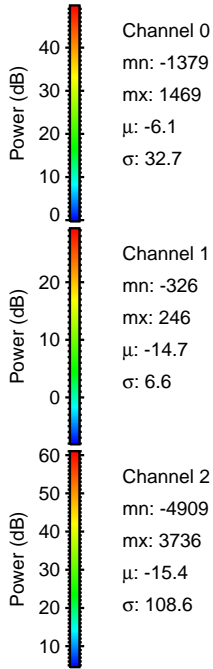
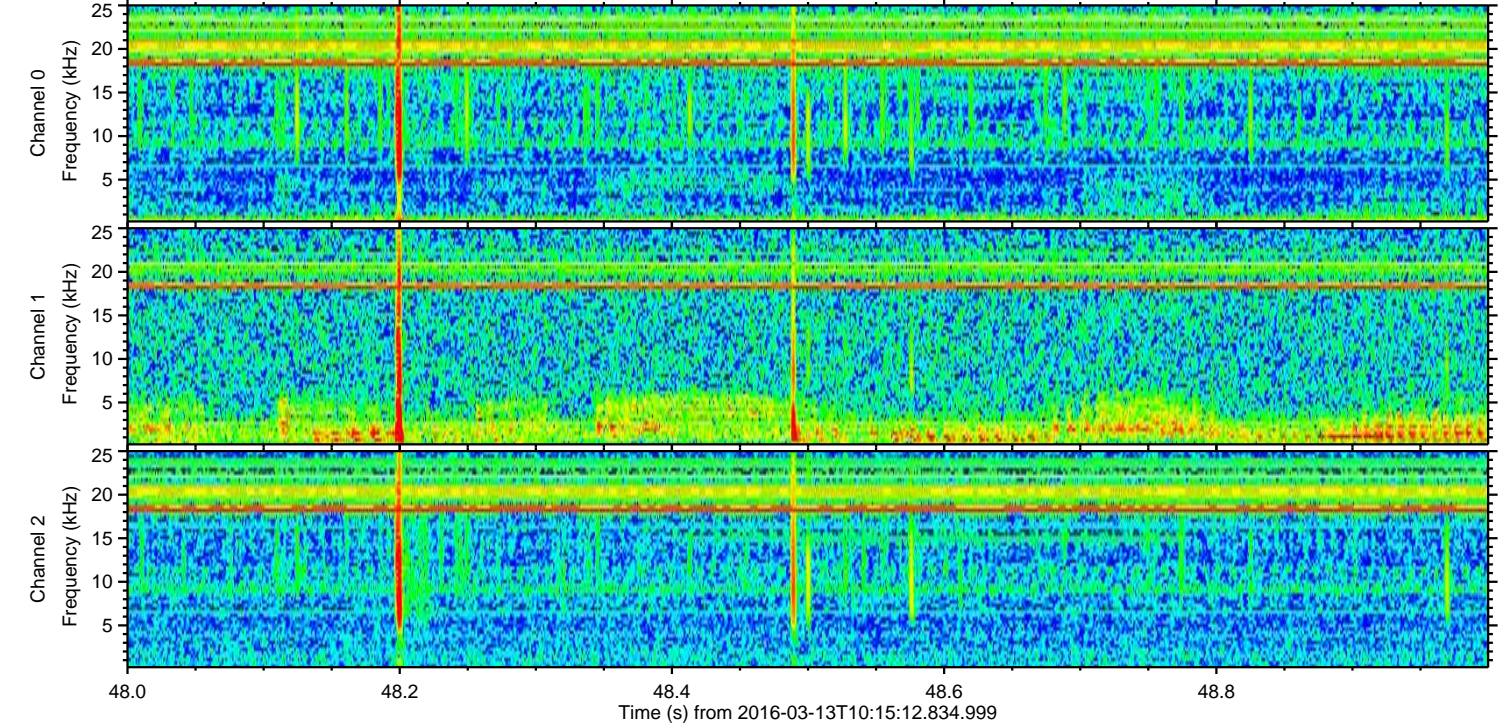
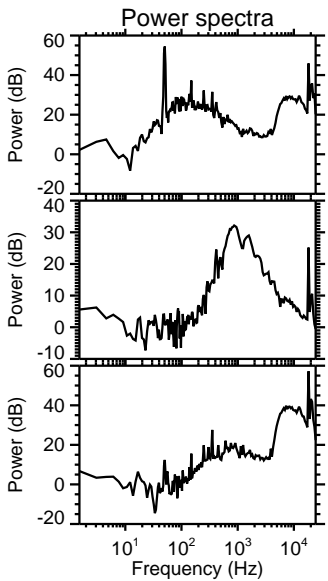
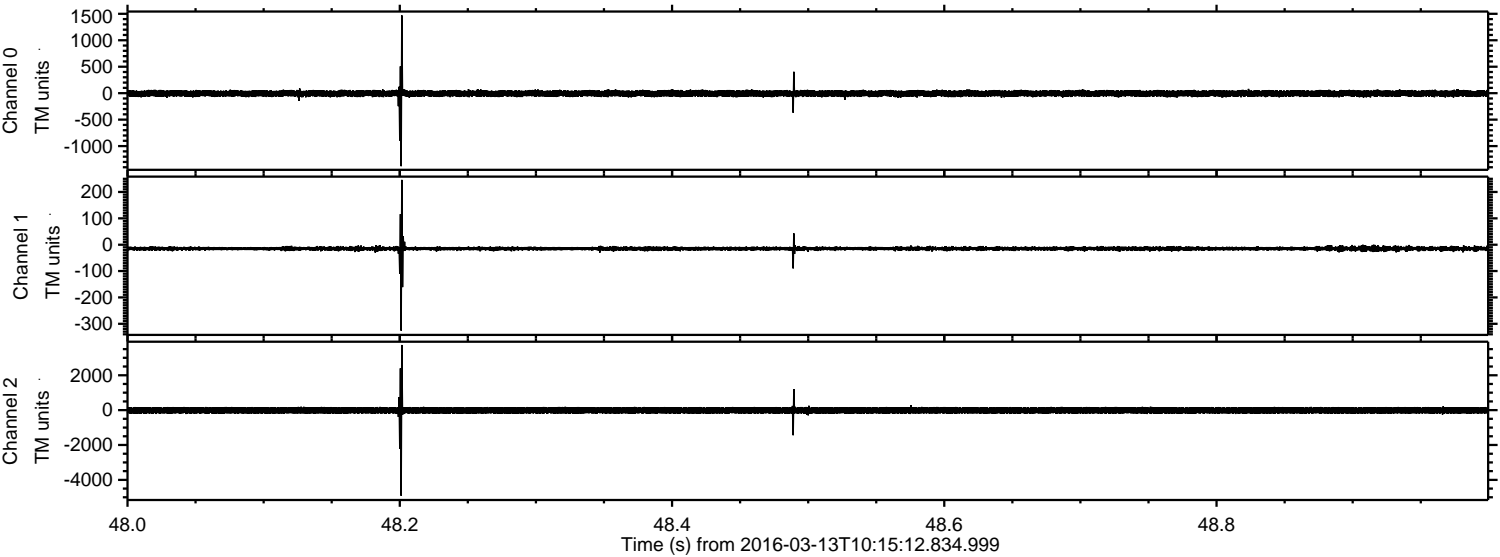

ELMAVAN 3D WAVEFORMS (Measured data sampled at 50 kHz) 51000 packets of 144 samples from 2016-03-13T10:15:12.834.999. Part 109/147

Processed Wed Apr 20 02:47:34 2016 by ELM ver.2012-10-06 from 001__elm20160313_101511__dat00.bin

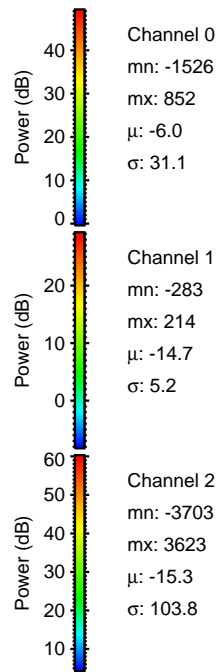
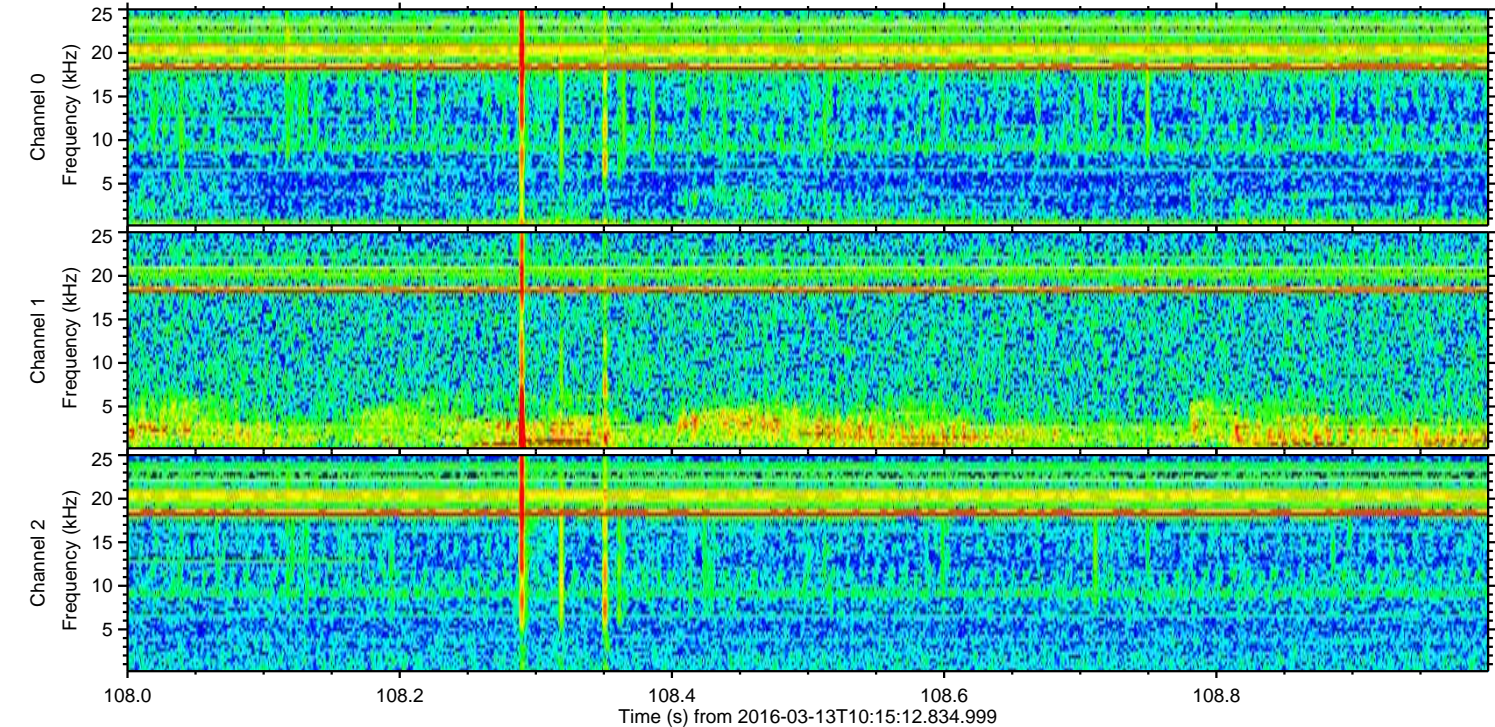
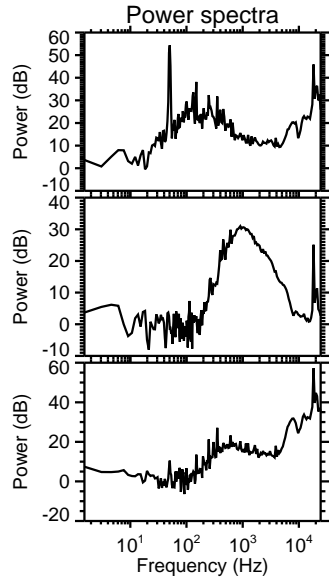
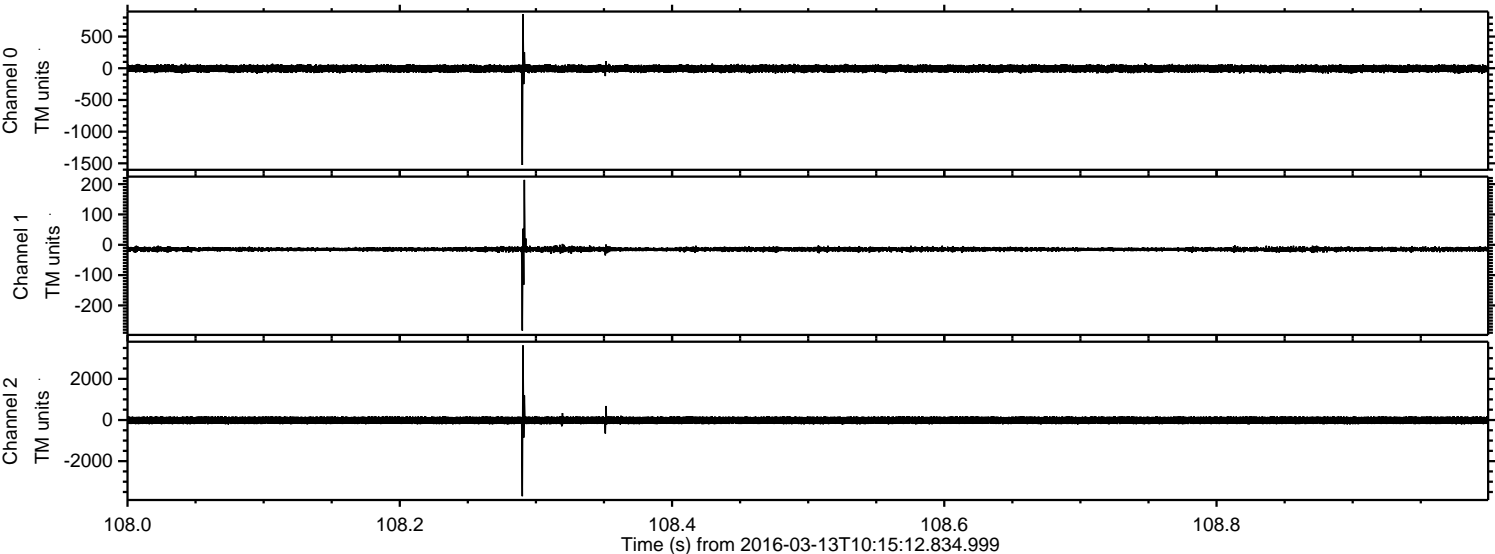

Processed Wed Apr 20 02:47:35 2016 by ELM ver.2012-10-06 from 001_elm20160313_101511__dat00.bin

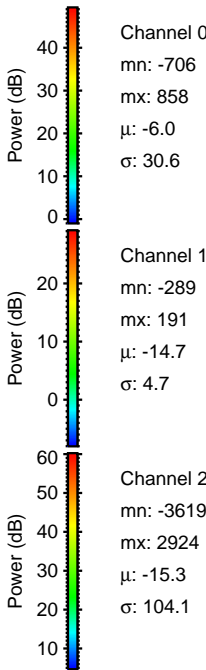
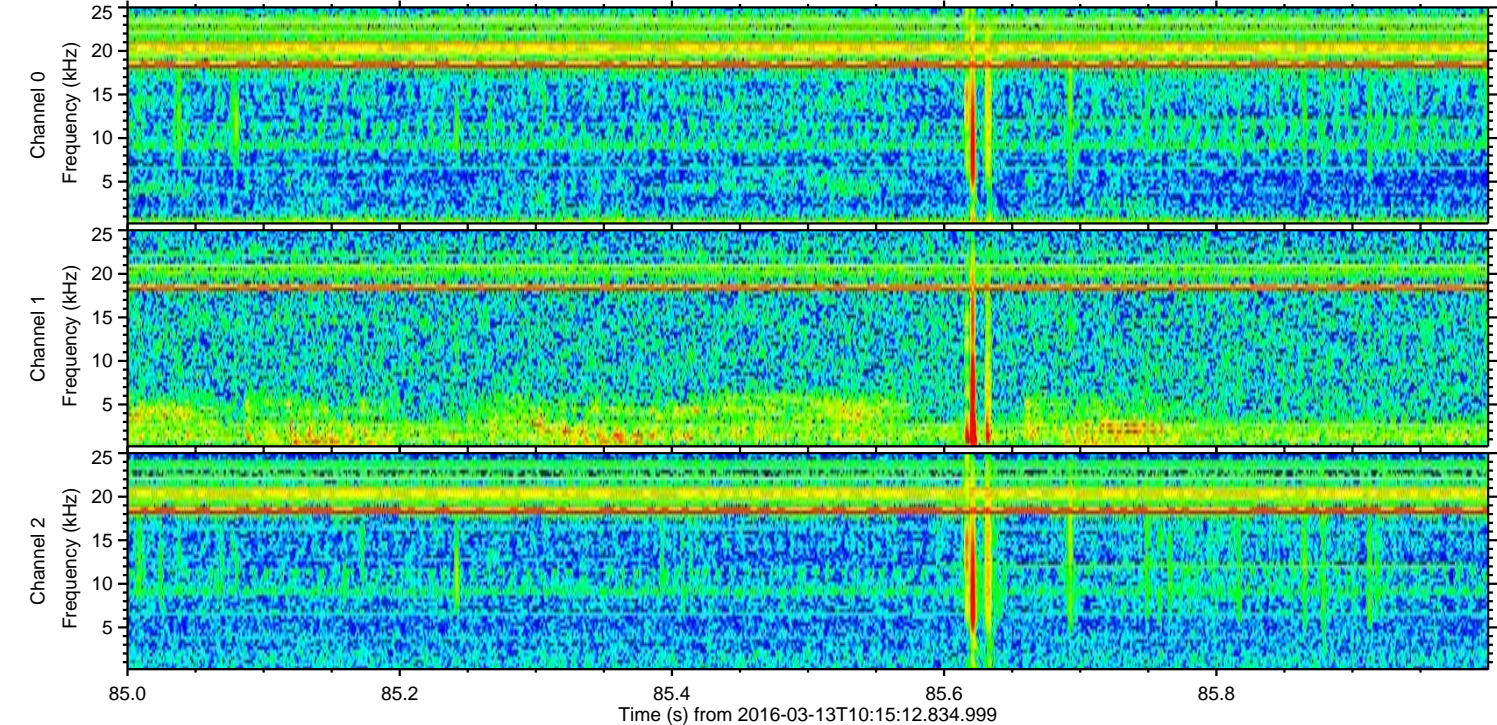
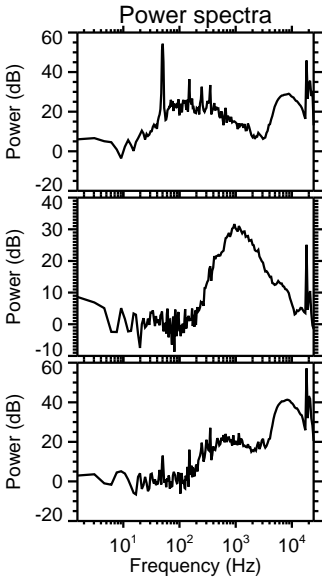
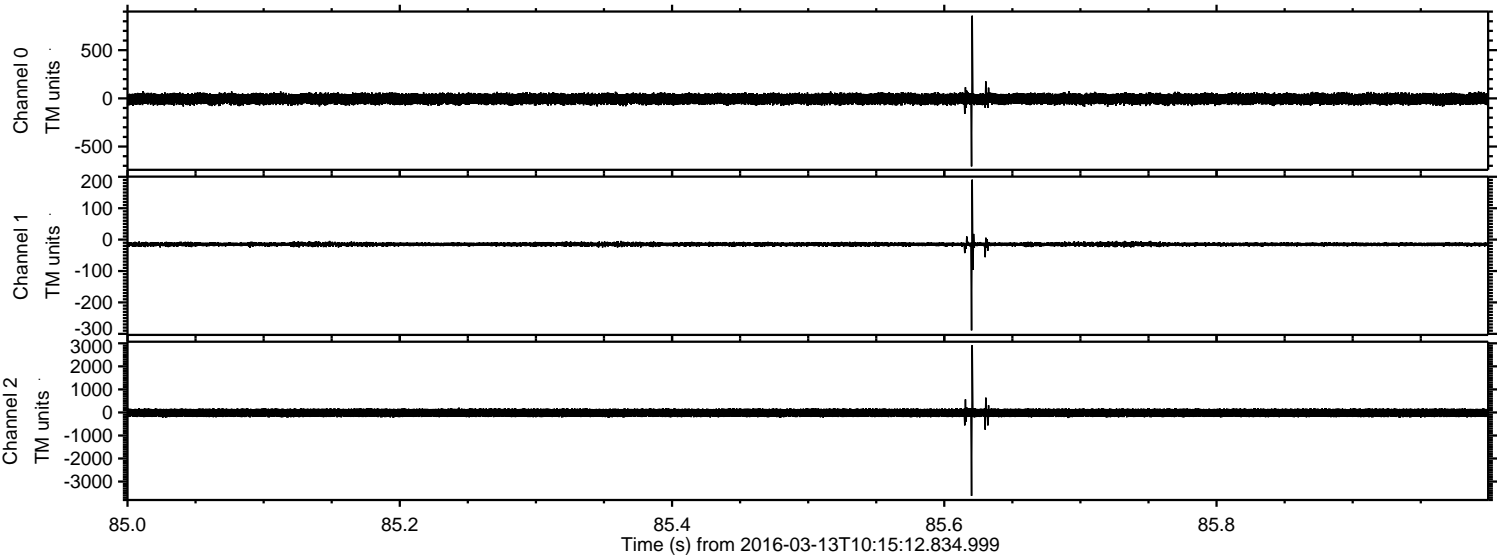

Channel 0
mn: -706
mx: 858
 μ : -6.0
 σ : 30.6

Channel 1
mn: -289
mx: 191
 μ : -14.7
 σ : 4.7

Channel 2
mn: -3619
mx: 2924
 μ : -15.3
 σ : 104.1

Processed Wed Apr 20 02:47:36 2016 by ELM ver.2012-10-06 from 001__elm20160313_101511__dat00.bin

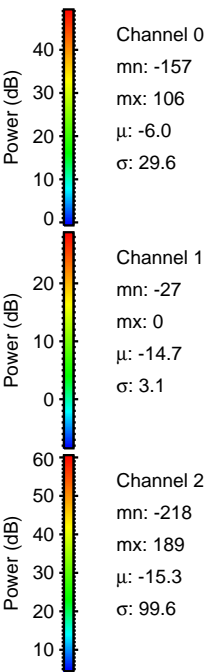
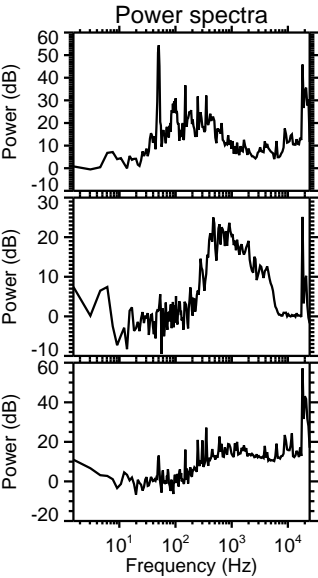
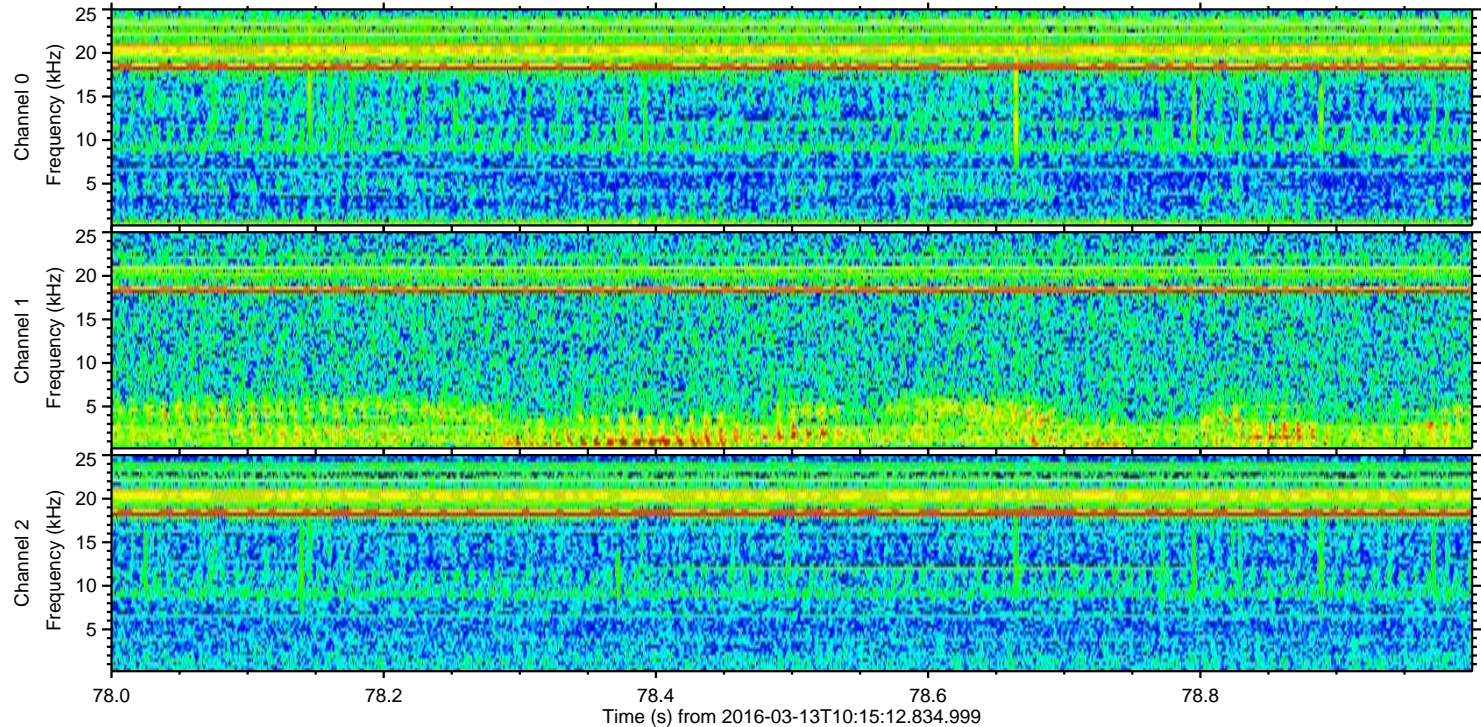
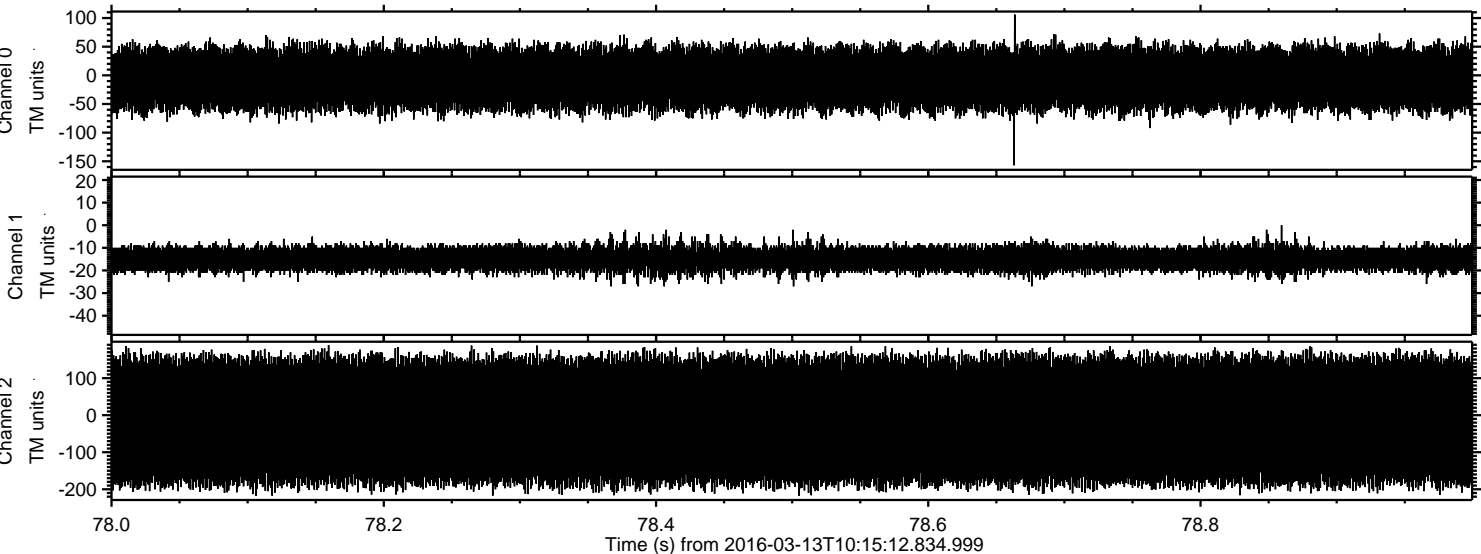

Channel 0
mn: -157
mx: 106
 μ : -6.0
 σ : 29.6

Channel 1
mn: -27
mx: 0
 μ : -14.7
 σ : 3.1

Channel 2
mn: -218
mx: 189
 μ : -15.3
 σ : 99.6