

ELMAVAN 3D WAVEFORMS (Measured data sampled at 50 kHz) 51000 packets of 144 samples from 2016-03-13T09:20:10.367.000.

Processed Wed Apr 20 02:35:56 2016 by ELM ver.2012-10-06 from 001__elm20160313_092009__dat00.bin

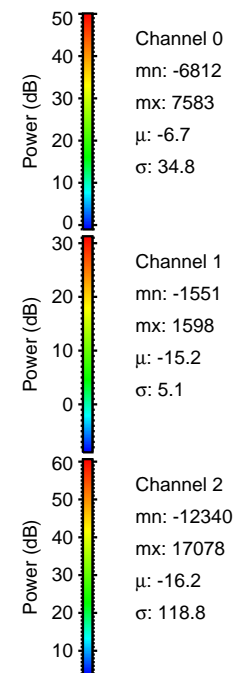

Processed Wed Apr 20 02:36:08 2016 by ELM ver.2012-10-06 from 001__elm20160313_092009__dat00.bin

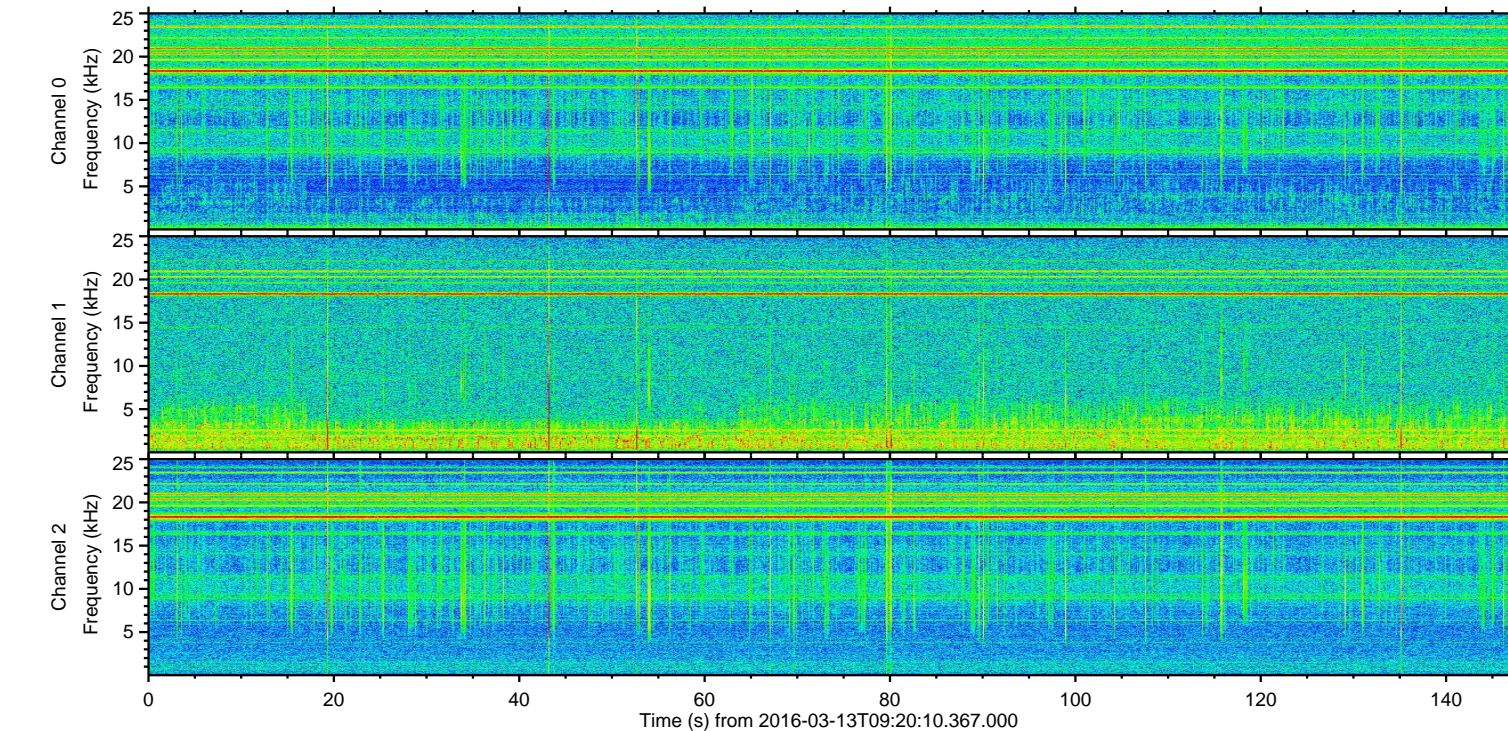
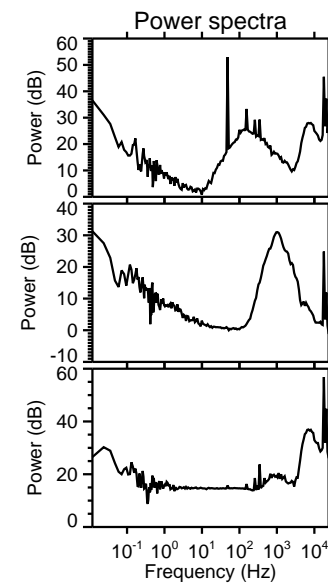
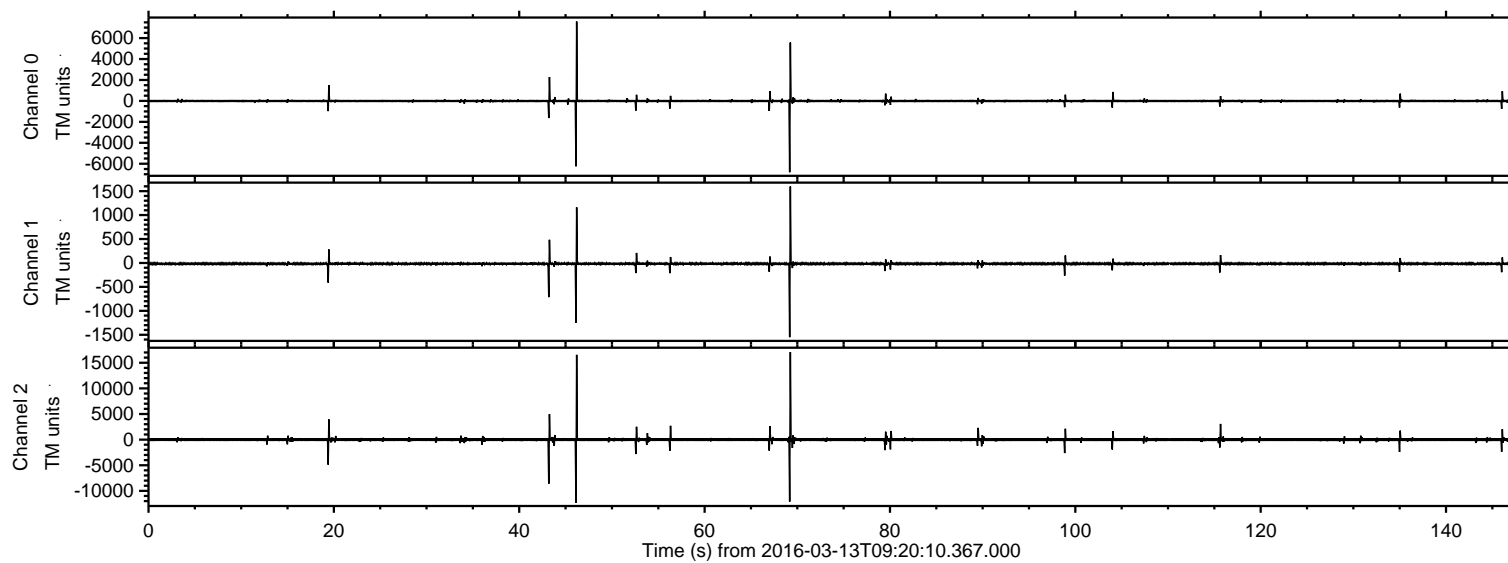
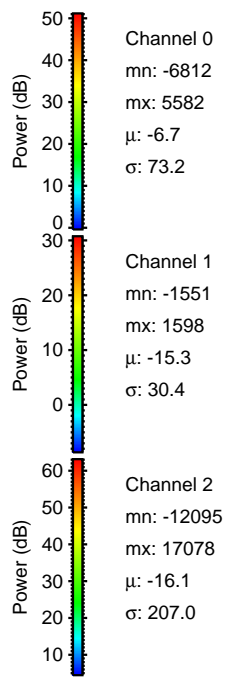
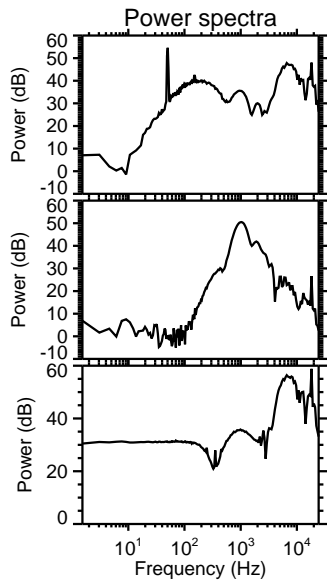
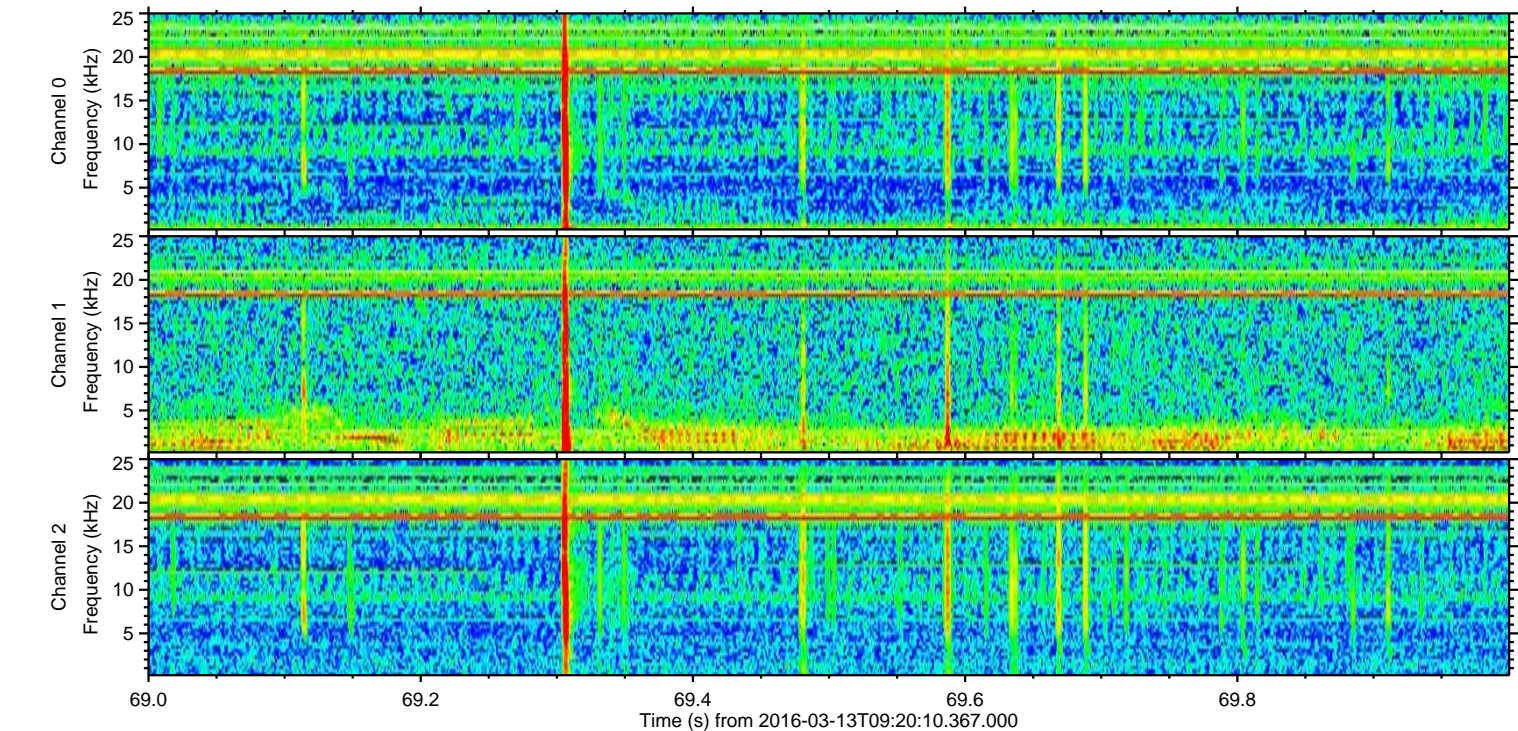
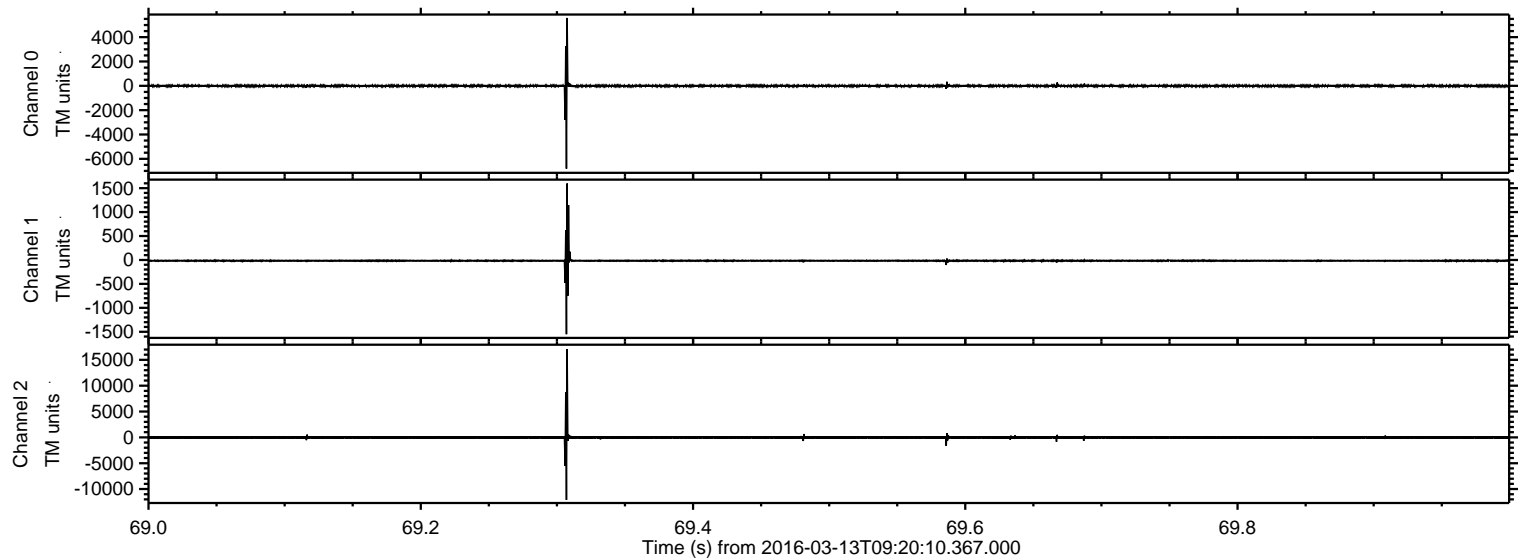

Processed Wed Apr 20 02:36:09 2016 by ELM ver.2012-10-06 from 001__elm20160313_092009__dat00.bin

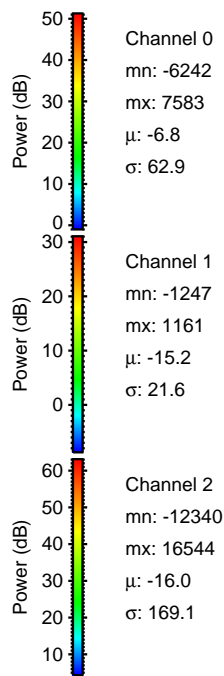
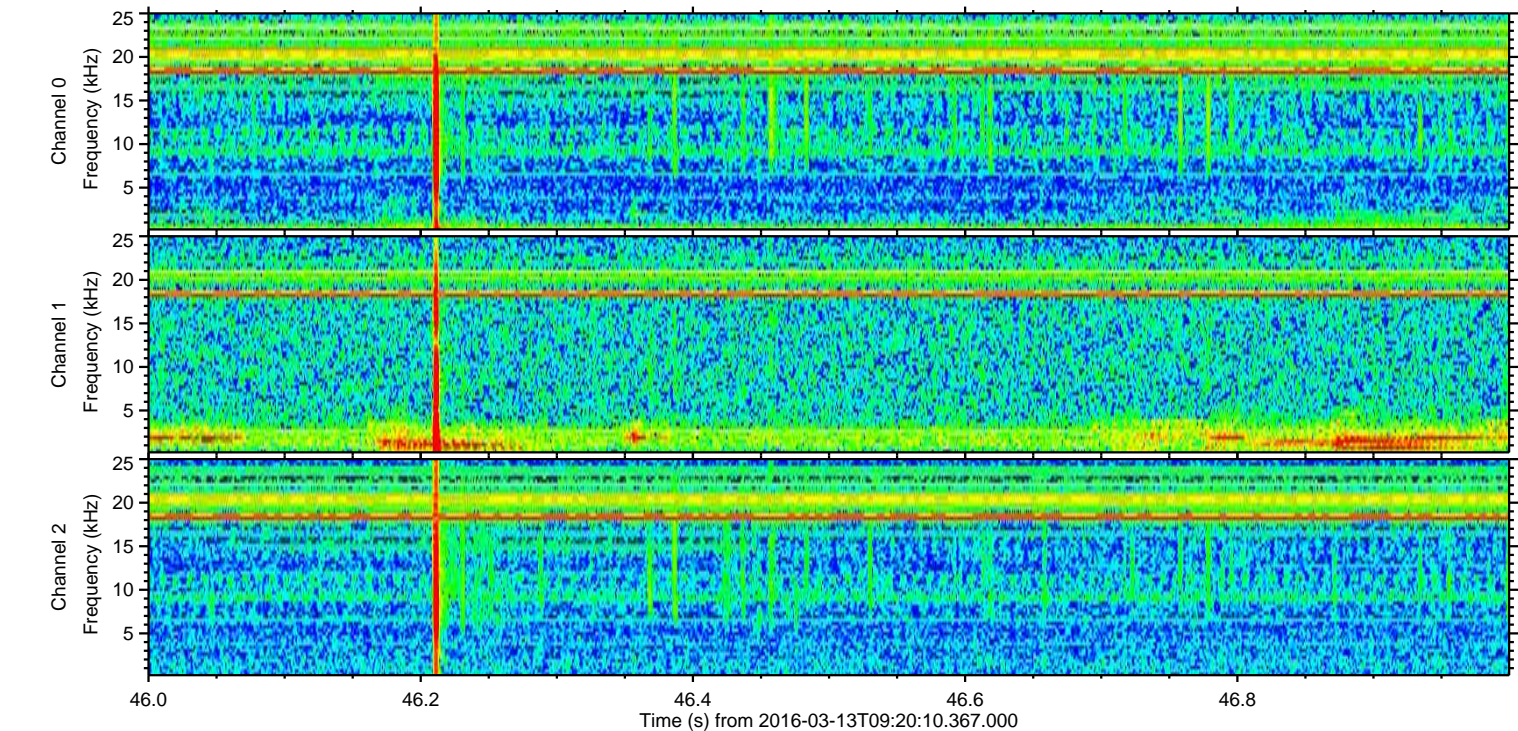
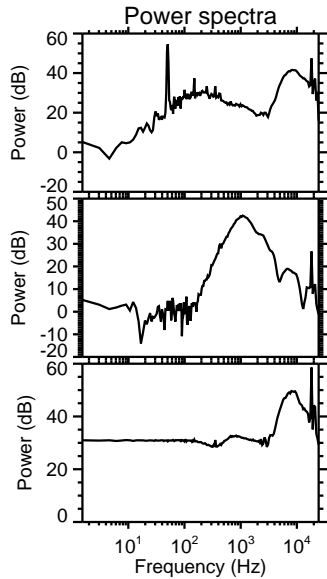
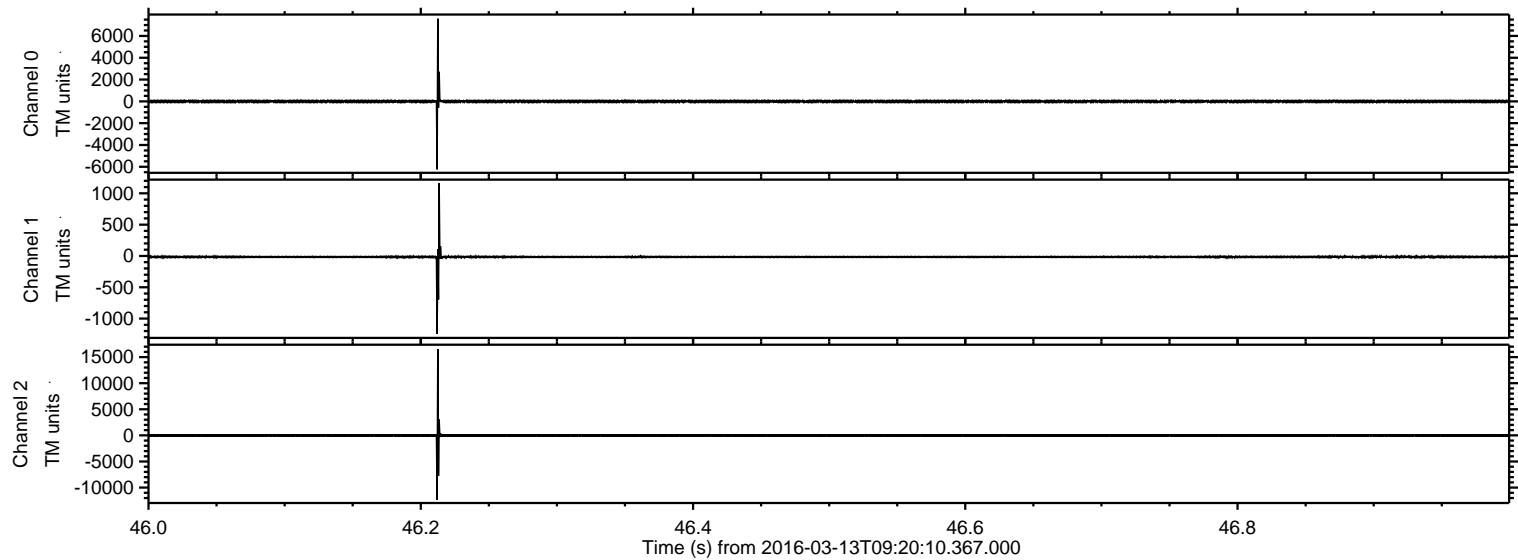

Processed Wed Apr 20 02:36:10 2016 by ELM ver.2012-10-06 from 001__elm20160313_092009__dat00.bin

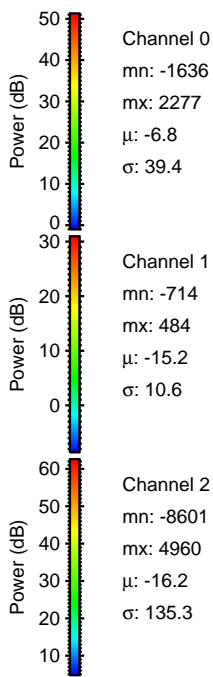
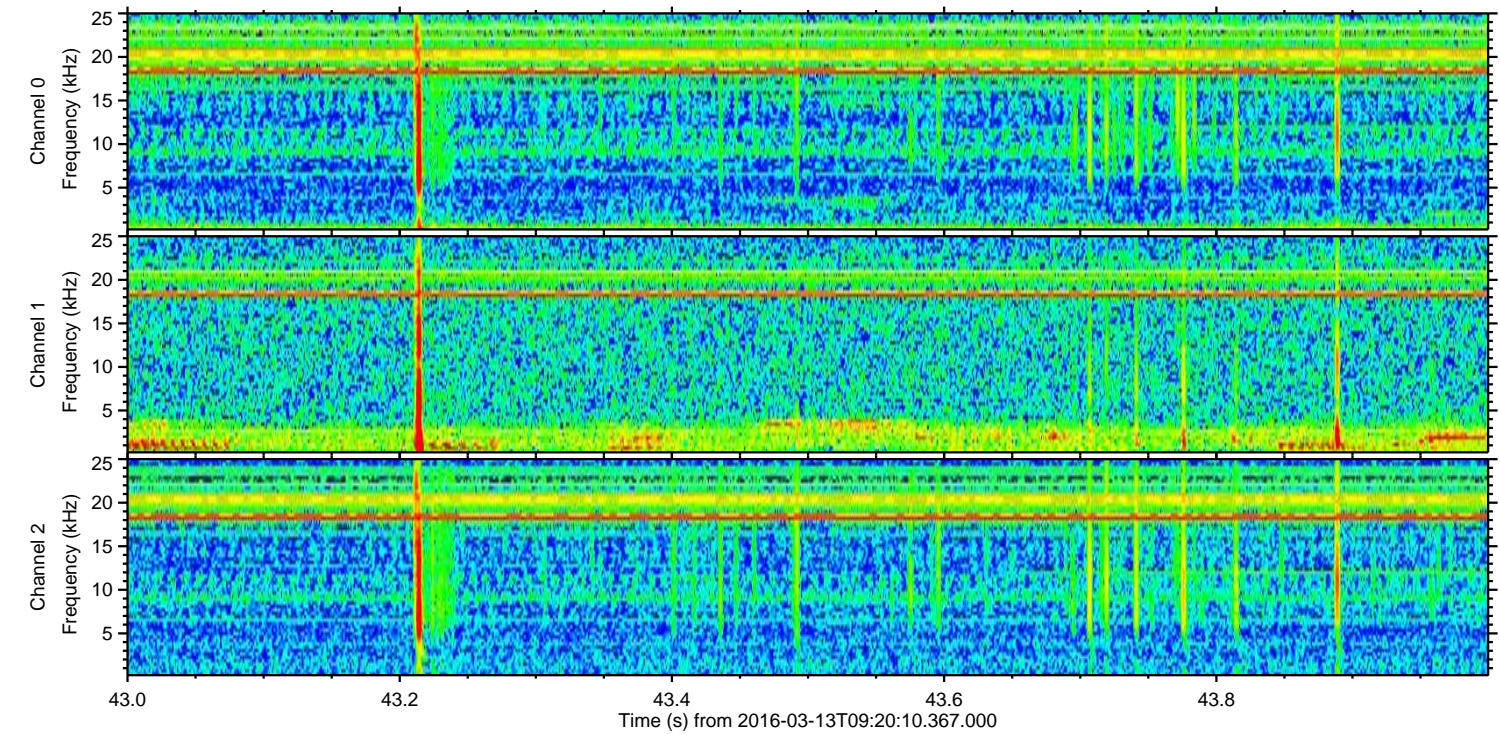
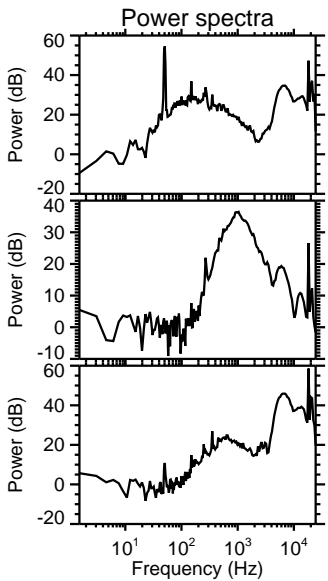
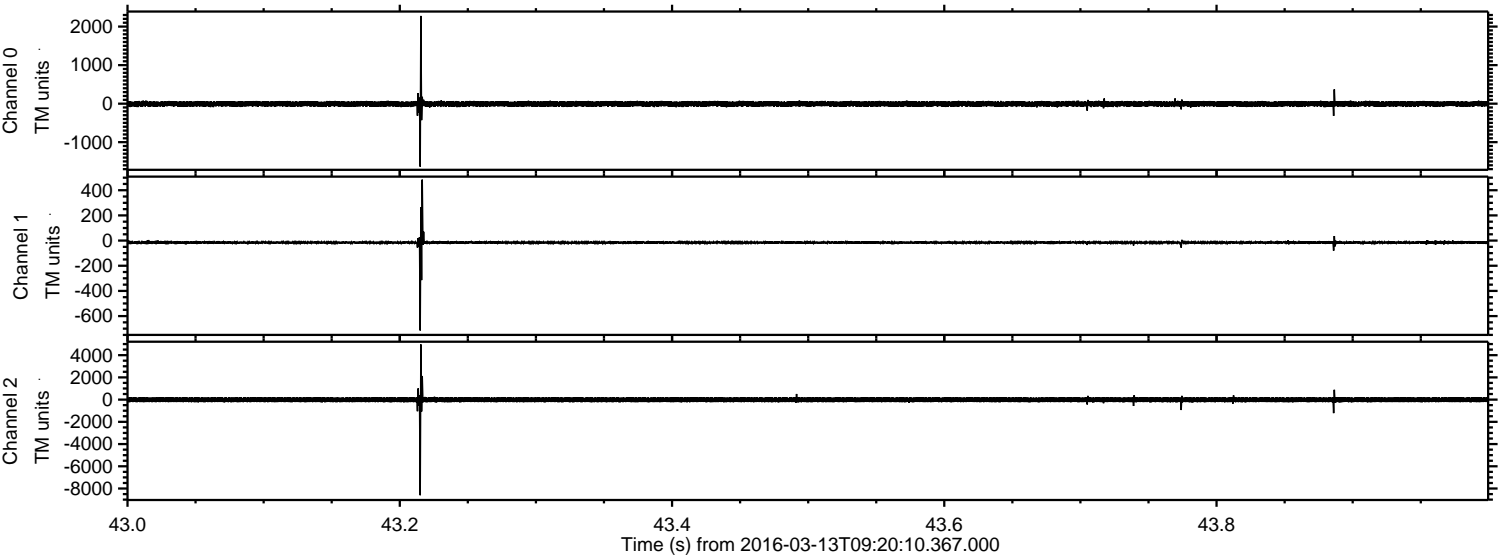

Channel 0
mn: -1636
mx: 2277
 μ : -6.8
 σ : 39.4

Channel 1
mn: -714
mx: 484
 μ : -15.2
 σ : 10.6

Channel 2
mn: -8601
mx: 4960
 μ : -16.2
 σ : 135.3

Processed Wed Apr 20 02:36:11 2016 by ELM ver.2012-10-06 from 001__elm20160313_092009__dat00.bin

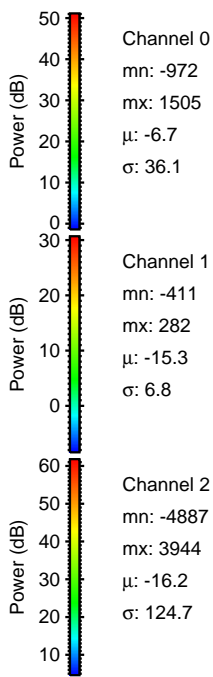
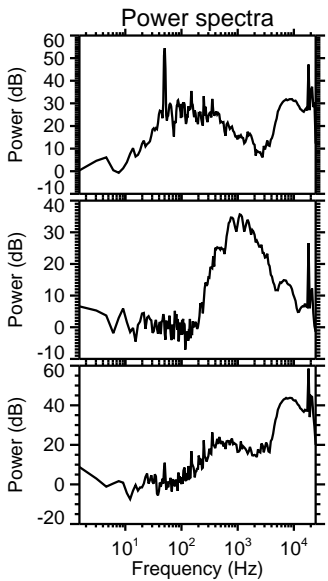
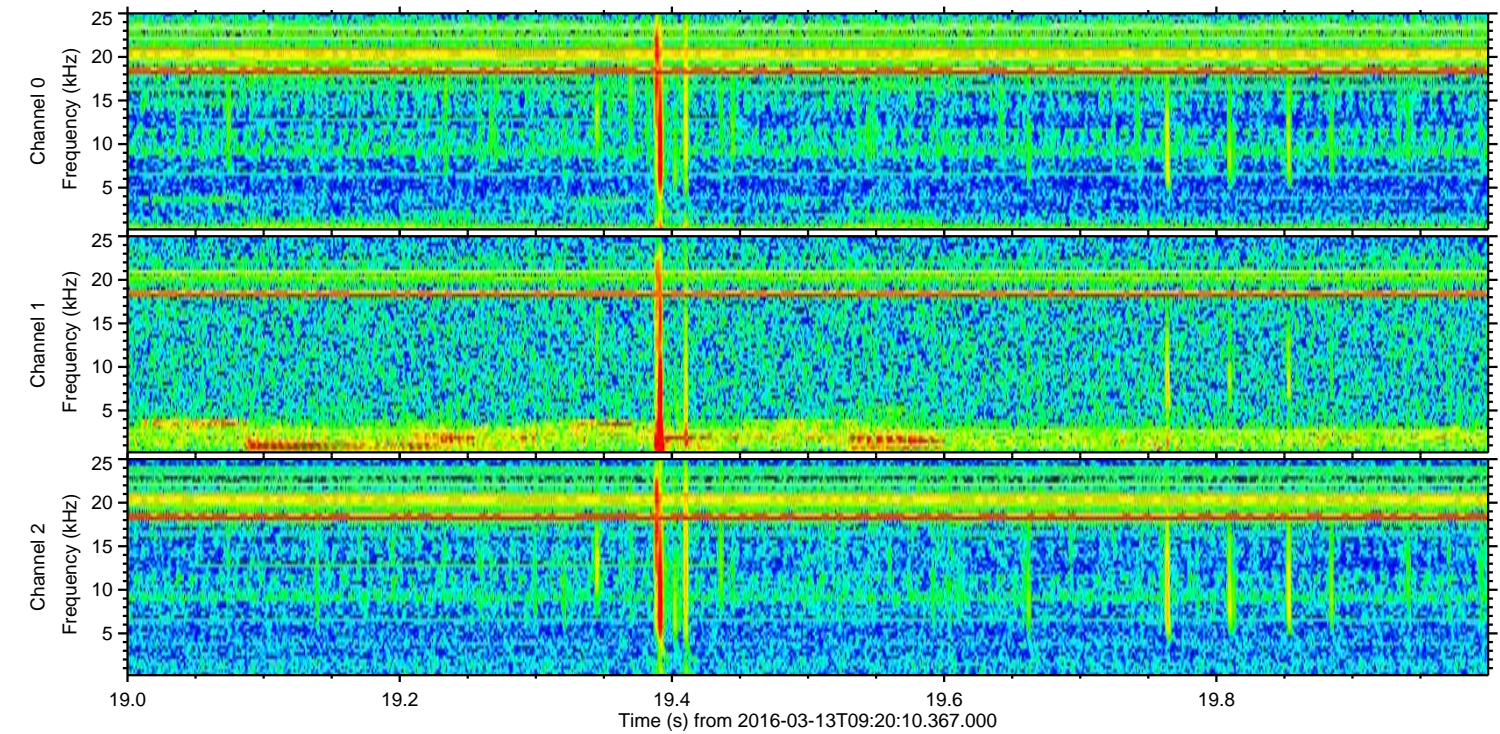
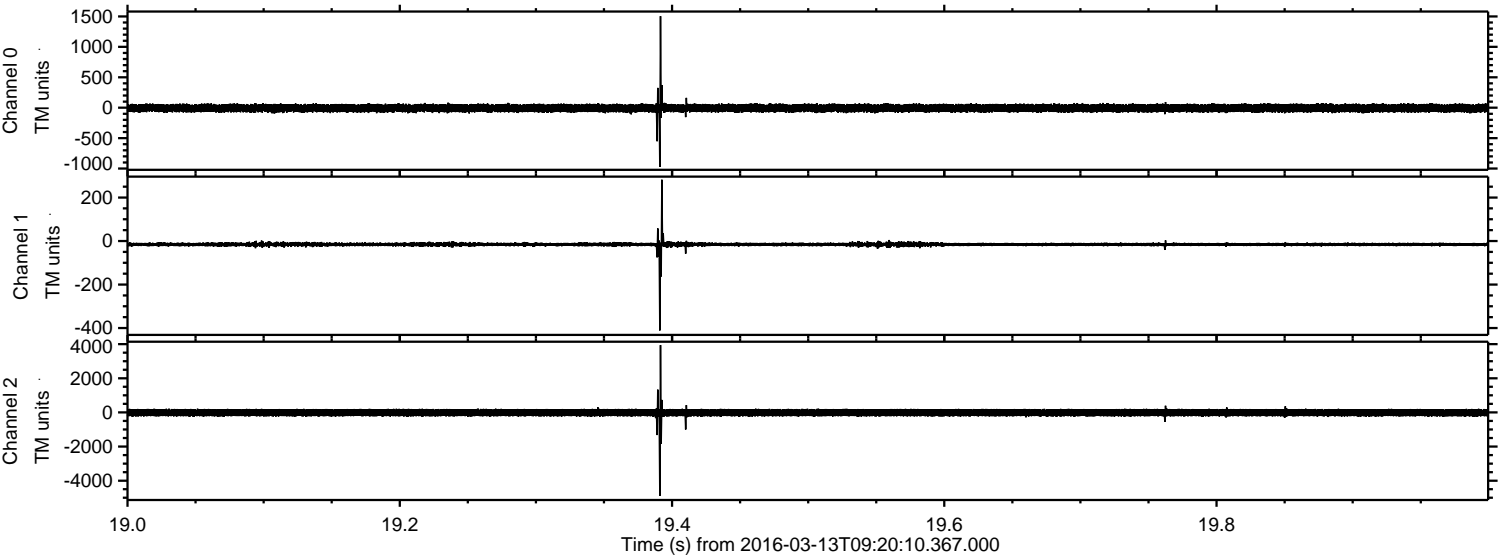

ELMAVAN 3D WAVEFORMS (Measured data sampled at 50 kHz) 51000 packets of 144 samples from 2016-03-13T09:20:10.367.000. Part 116/147

Processed Wed Apr 20 02:36:12 2016 by ELM ver.2012-10-06 from 001__elm20160313_092009__dat00.bin

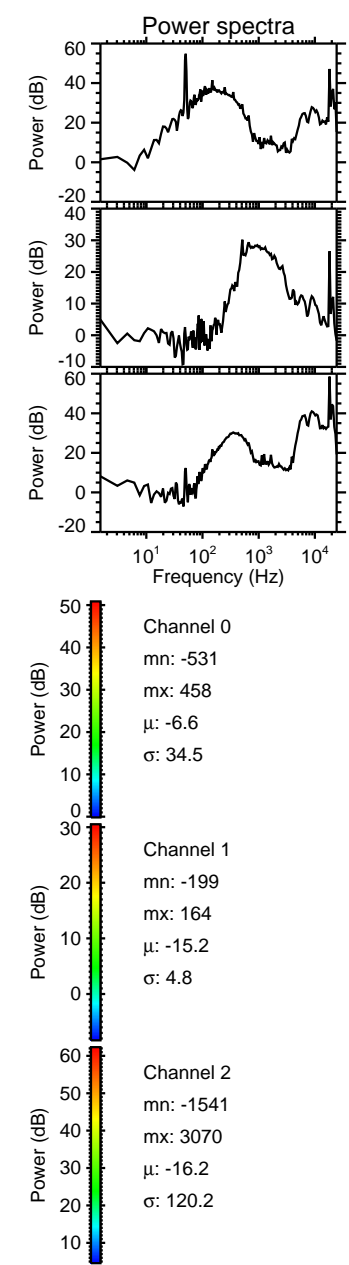
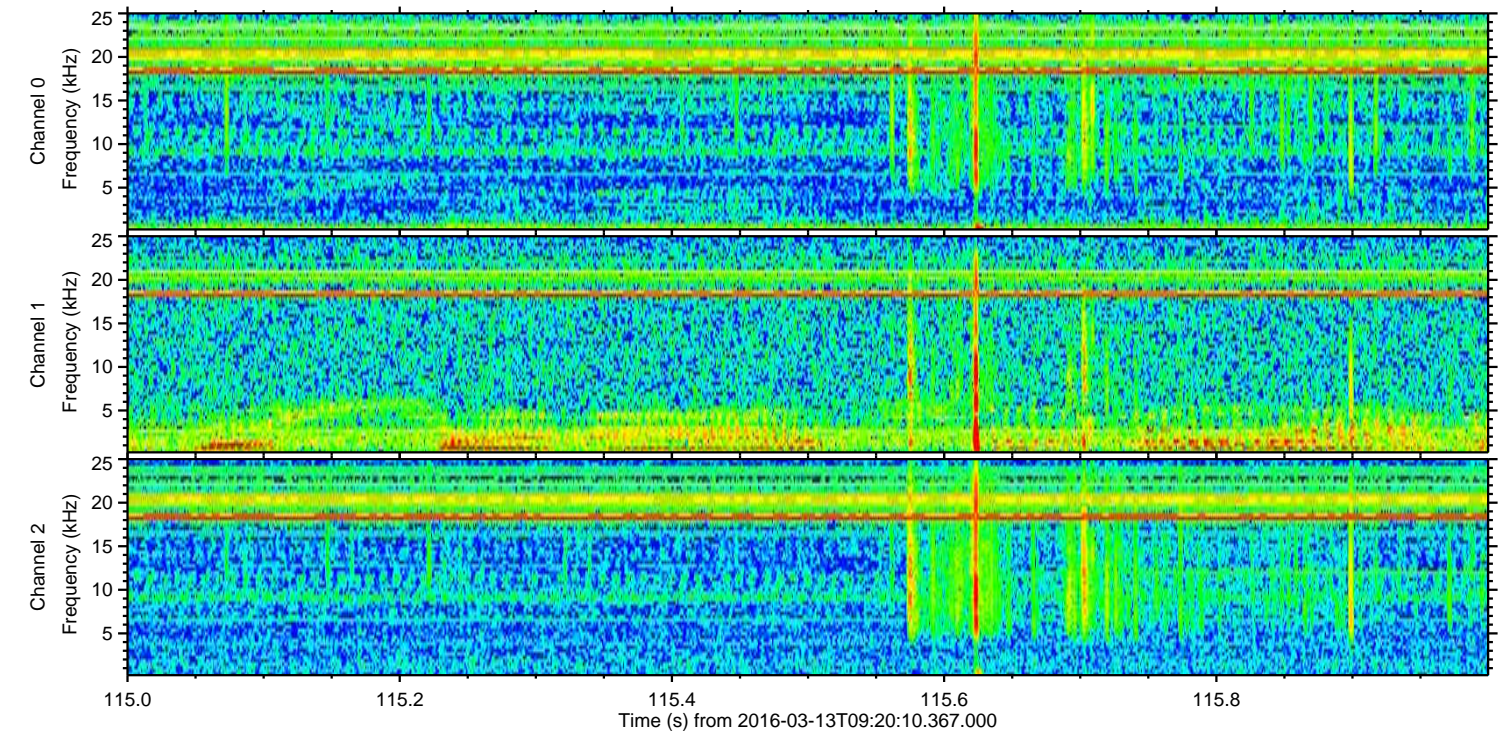
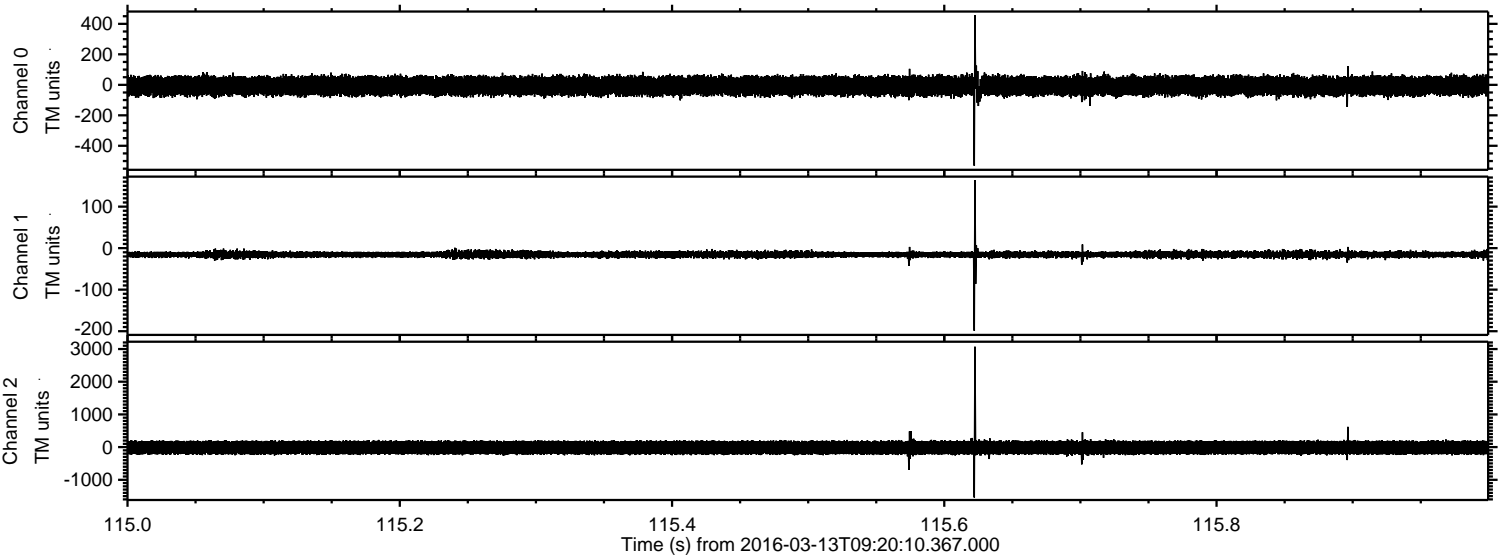

Processed Wed Apr 20 02:36:13 2016 by ELM ver.2012-10-06 from 001__elm20160313_092009__dat00.bin

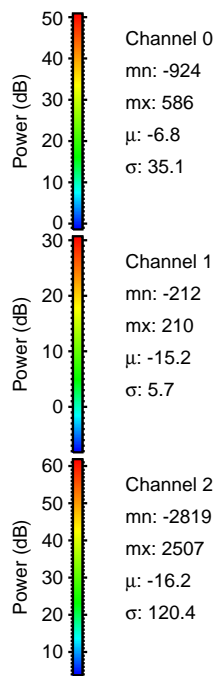
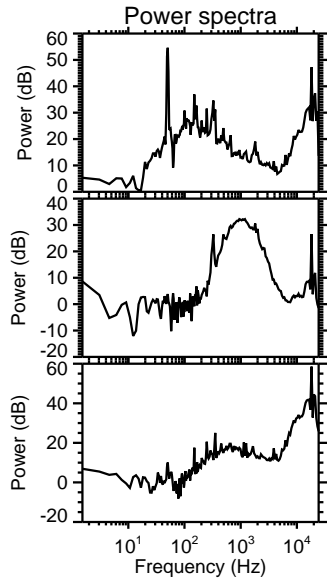
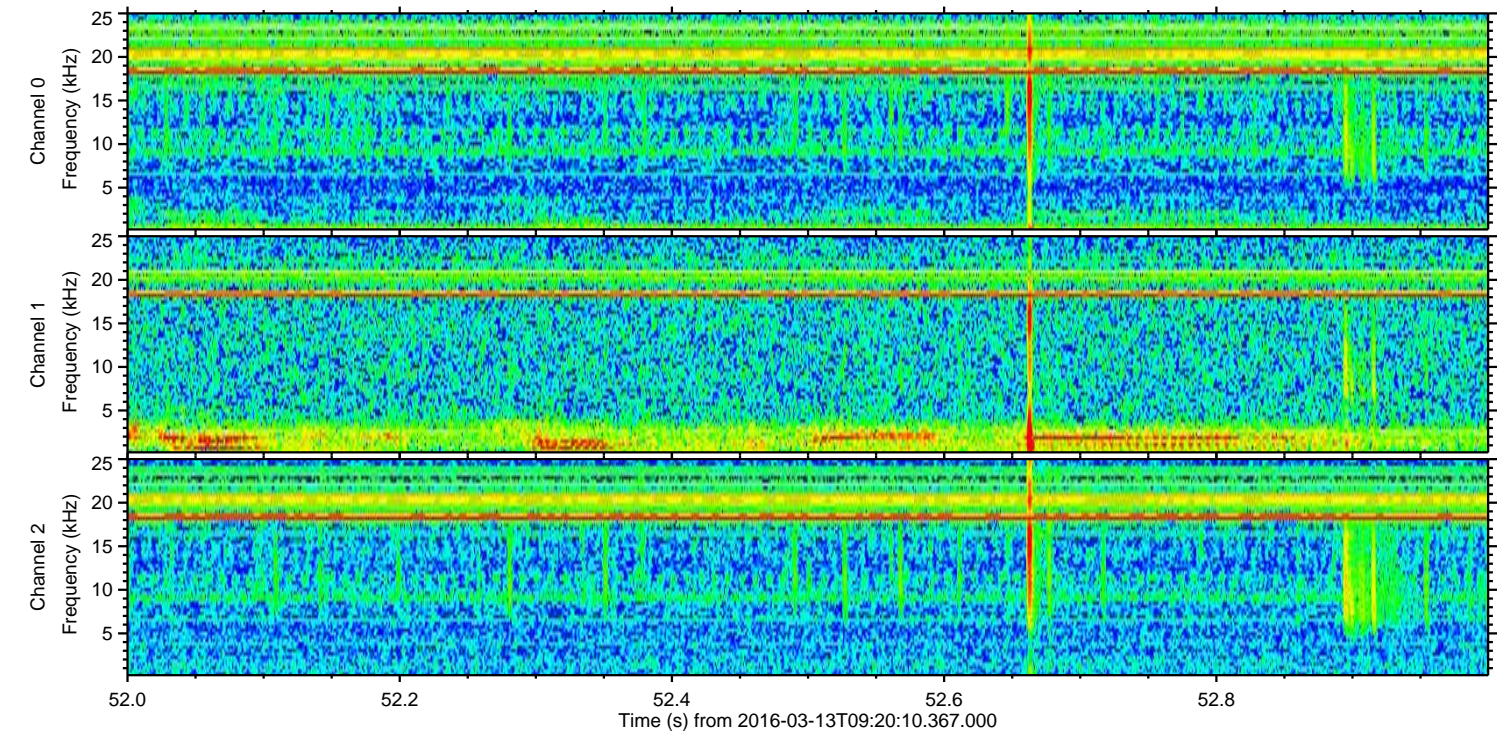
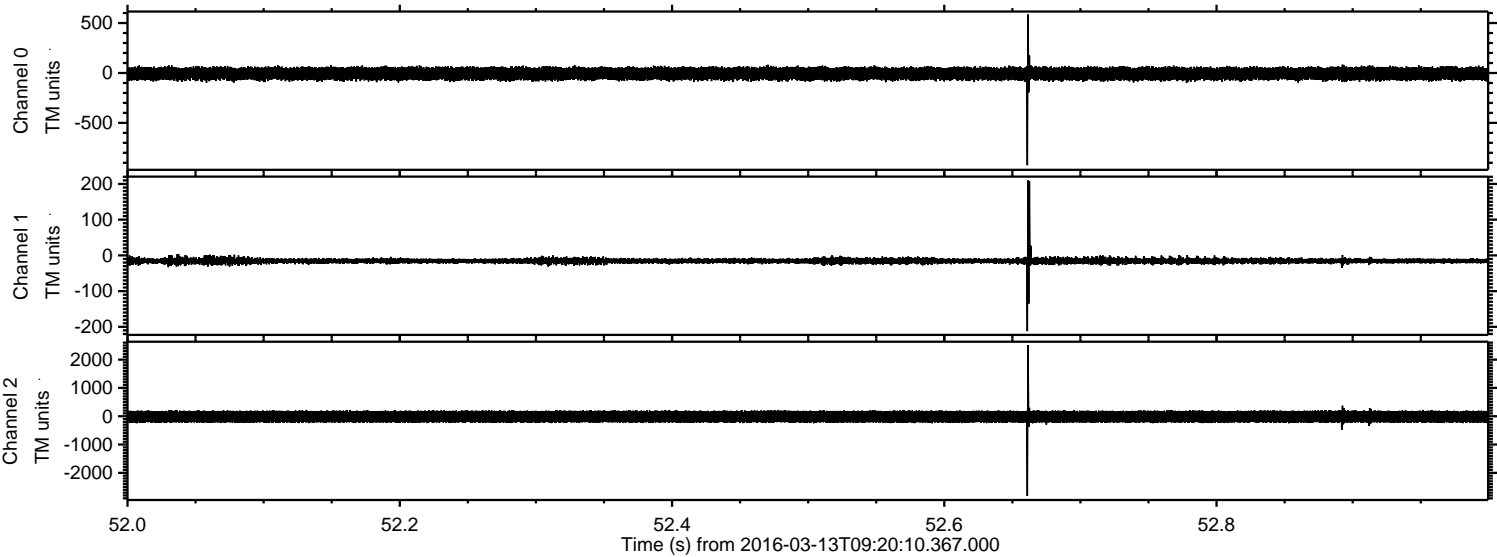

Channel 0
mn: -924
mx: 586
 μ : -6.8
 σ : 35.1

Channel 1
mn: -212
mx: 210
 μ : -15.2
 σ : 5.7

Channel 2
mn: -2819
mx: 2507
 μ : -16.2
 σ : 120.4

Processed Wed Apr 20 02:36:14 2016 by ELM ver.2012-10-06 from 001__elm20160313_092009__dat00.bin

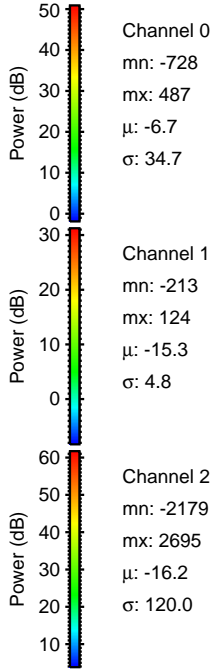
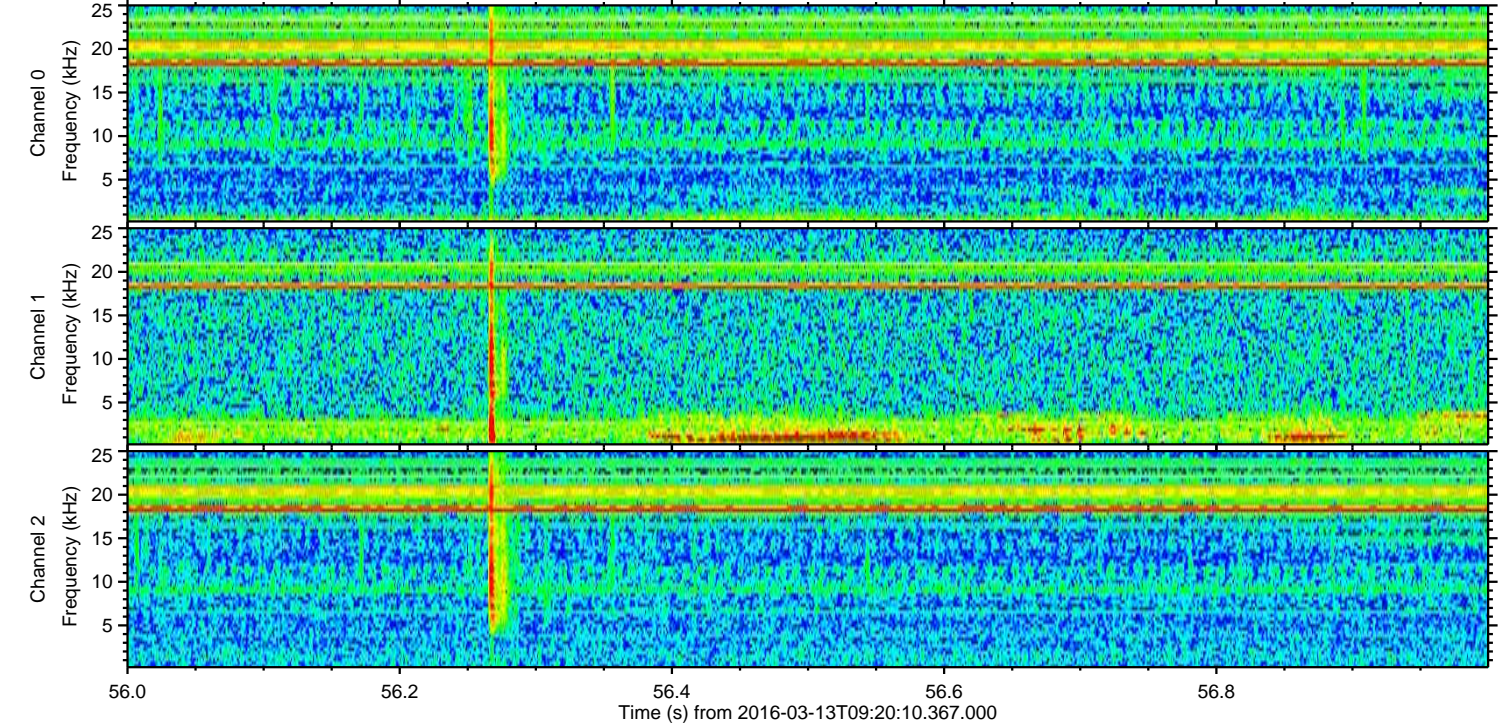
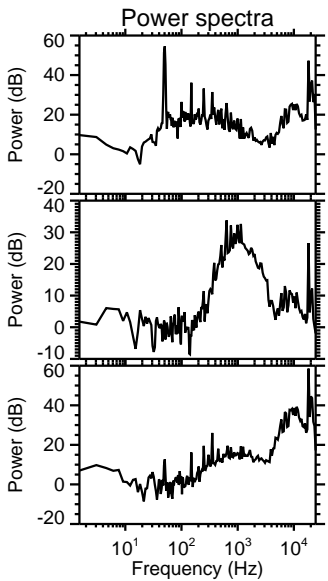
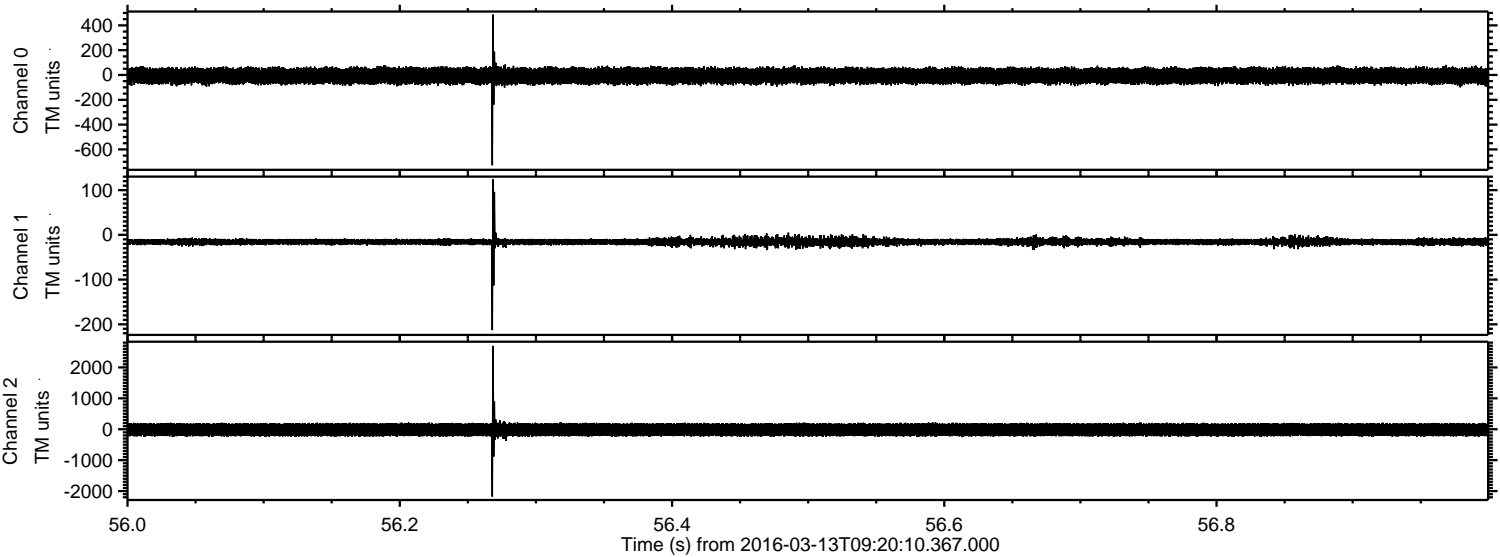

Processed Wed Apr 20 02:36:15 2016 by ELM ver.2012-10-06 from 001__elm20160313_092009__dat00.bin

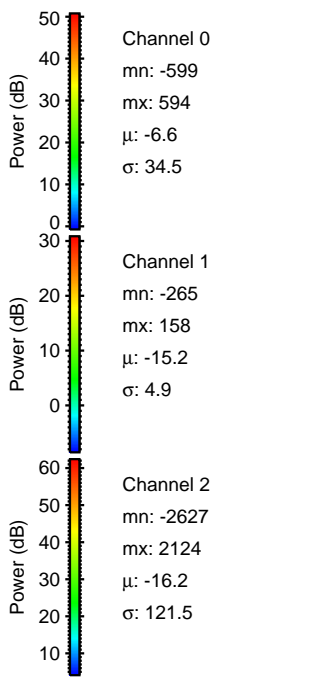
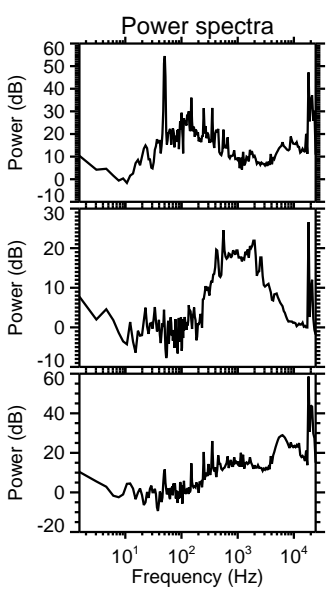
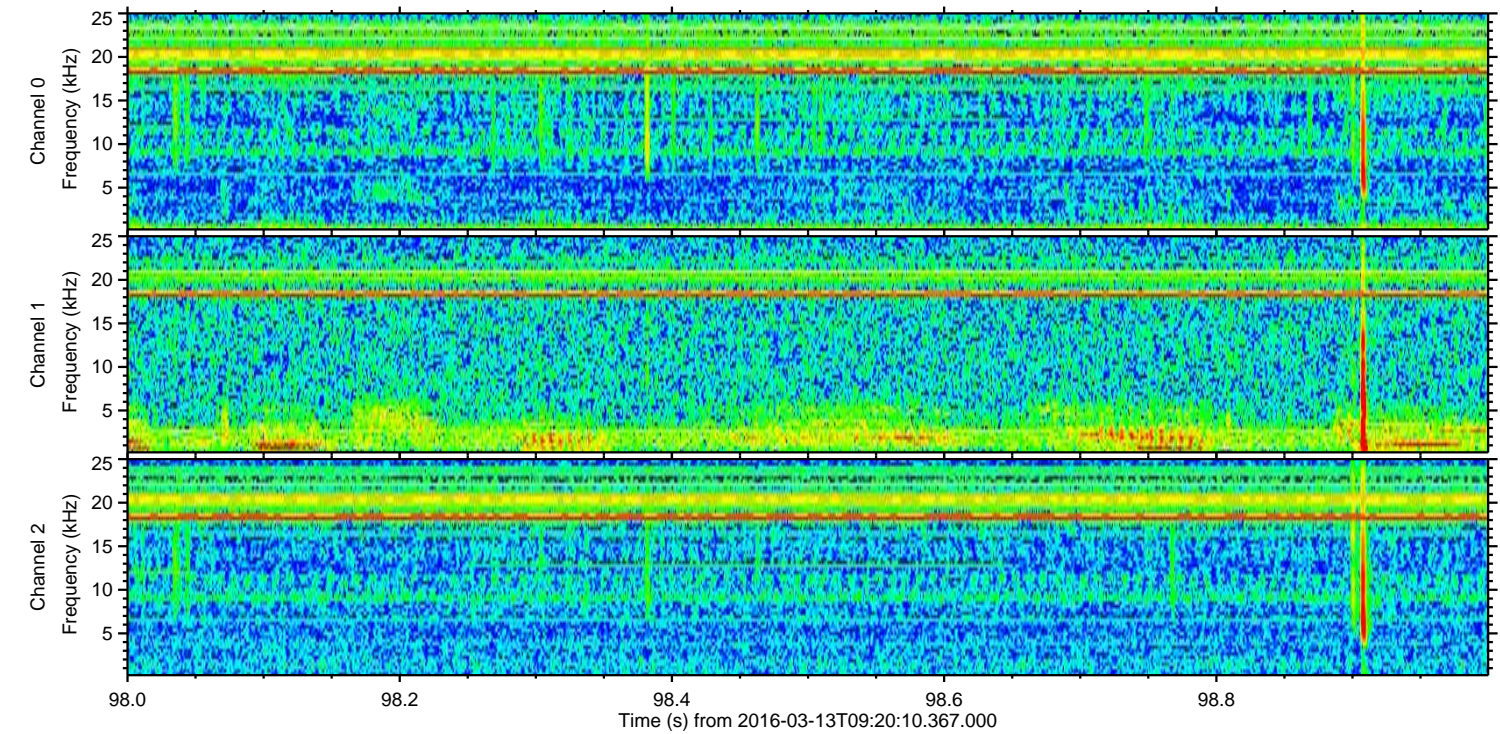
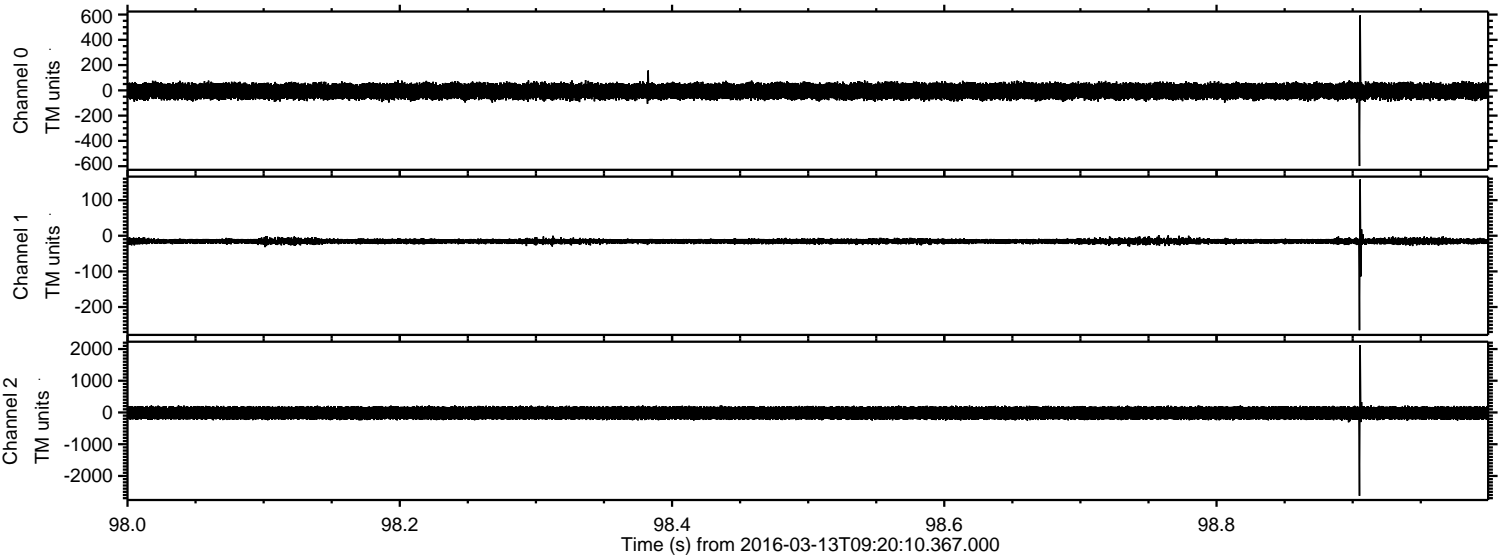

Processed Wed Apr 20 02:36:16 2016 by ELM ver.2012-10-06 from 001__elm20160313_092009__dat00.bin

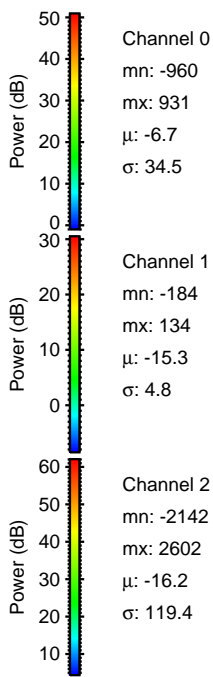
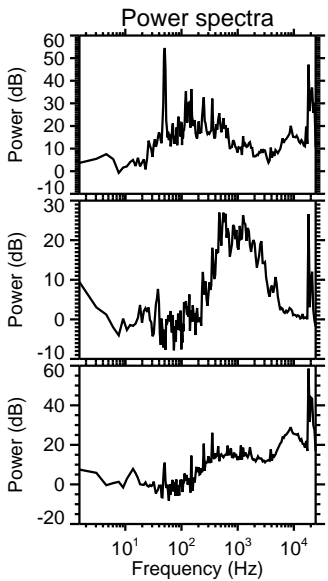
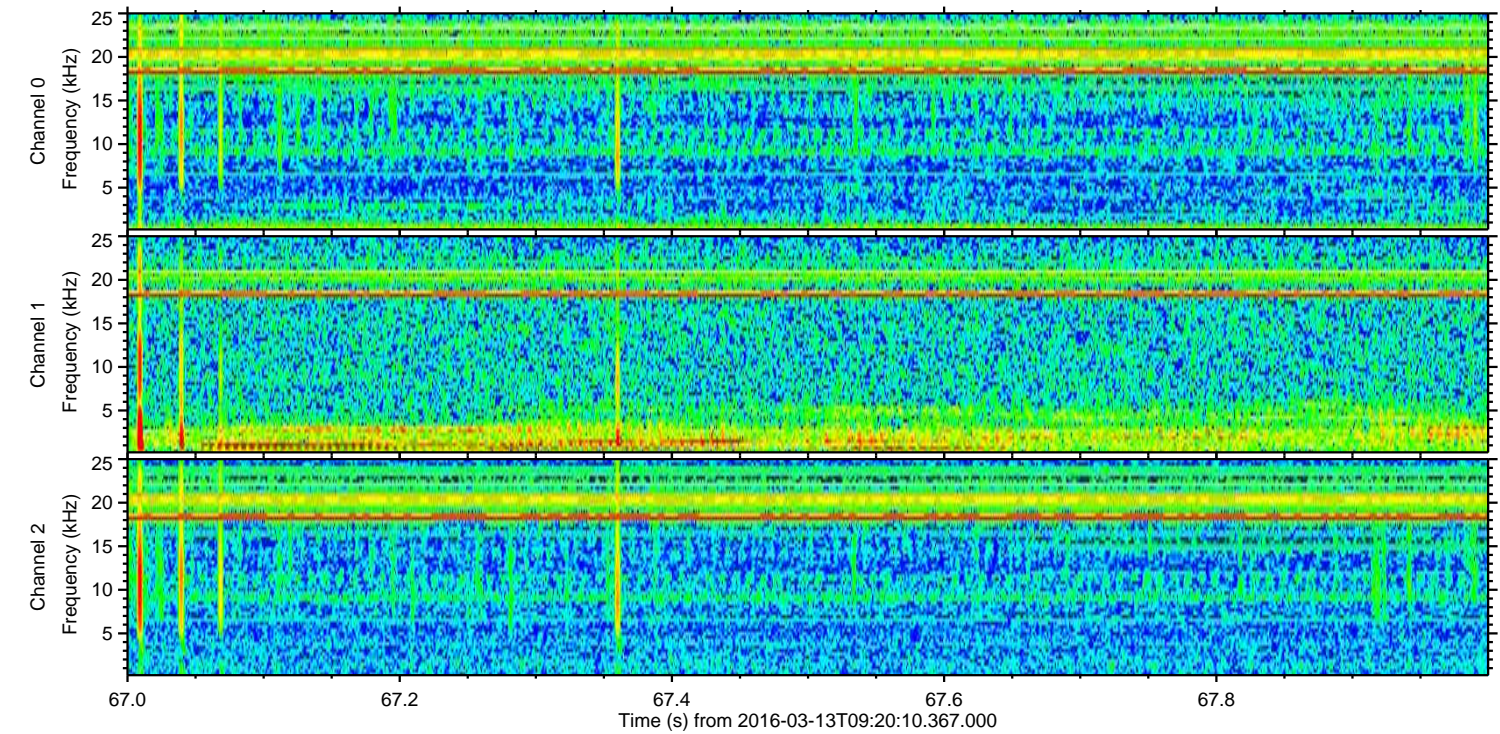
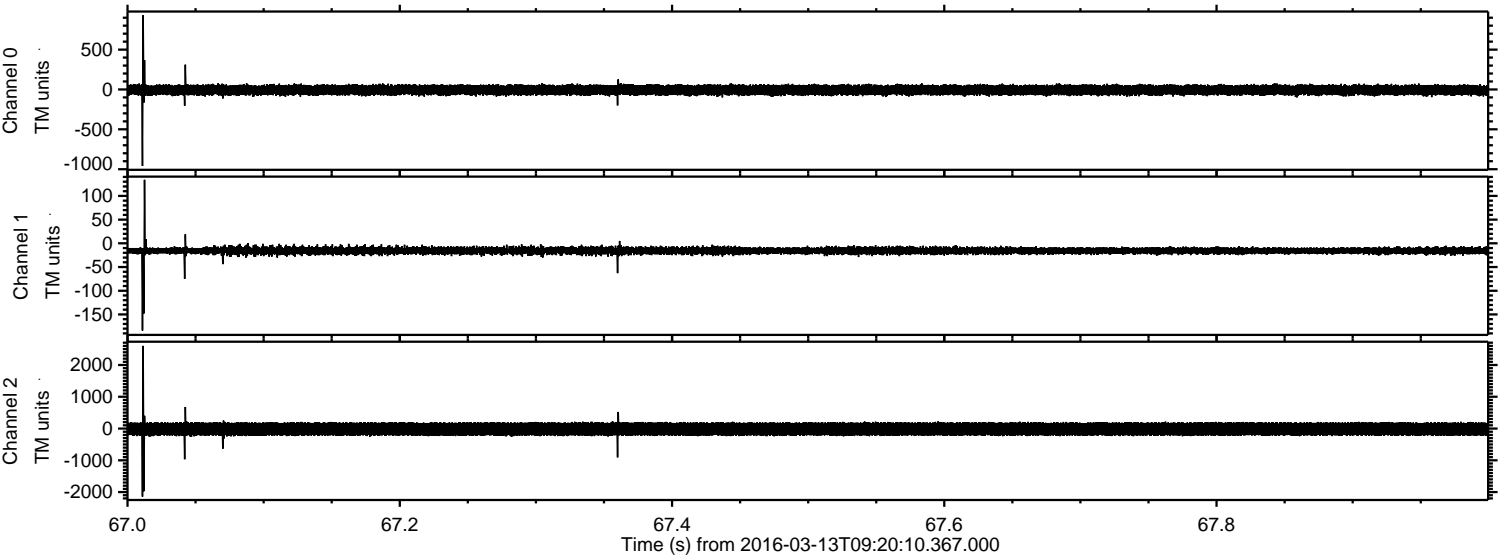

Processed Wed Apr 20 02:36:17 2016 by ELM ver.2012-10-06 from 001__elm20160313_092009__dat00.bin

