

# ELMAVAN 3D WAVEFORMS (Measured data sampled at 50 kHz) 51000 packets of 144 samples from 2016-03-13T09:10:09.917.999.

Processed Wed Apr 20 02:33:53 2016 by ELM ver.2012-10-06 from 001\_\_elm20160313\_091008\_\_dat00.bin

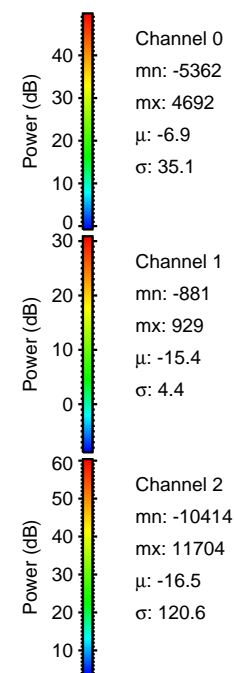

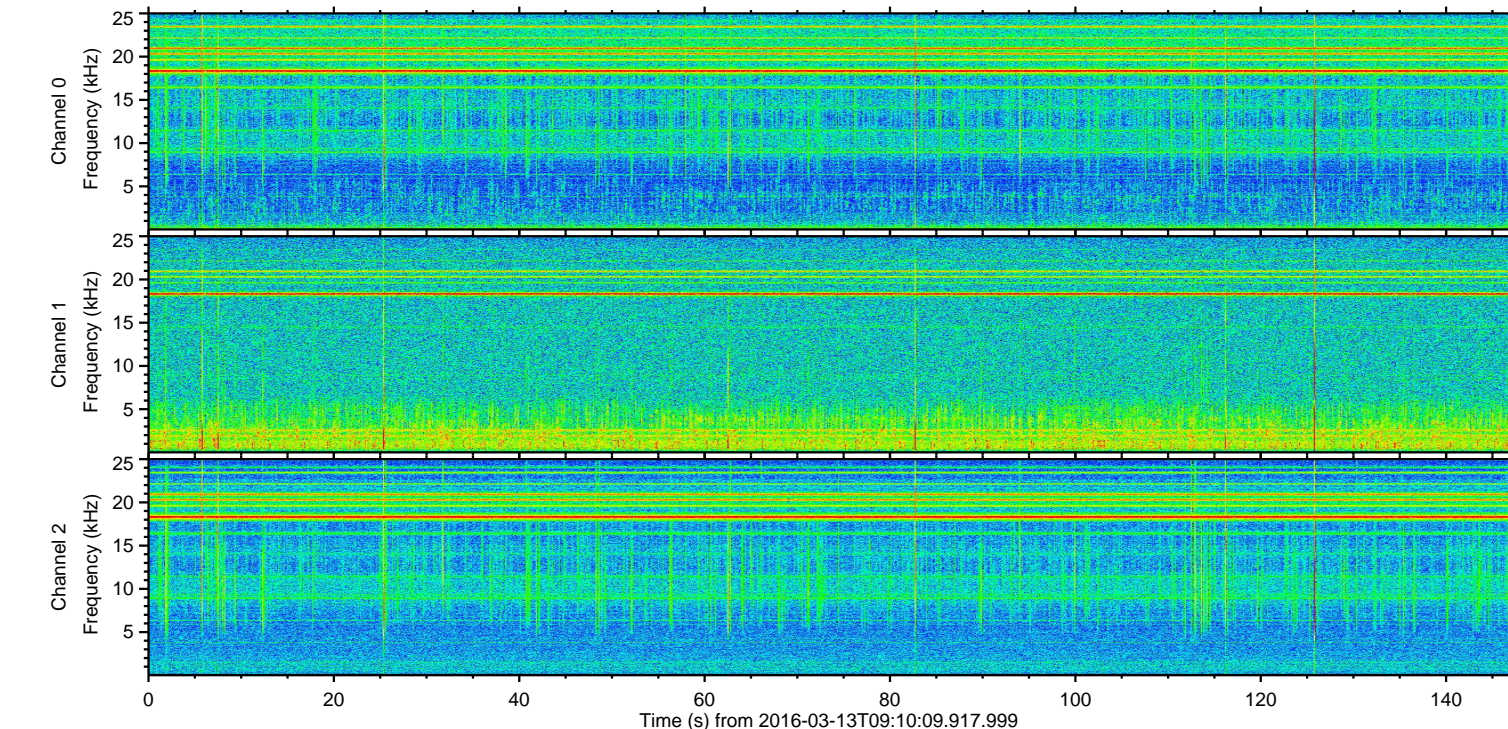
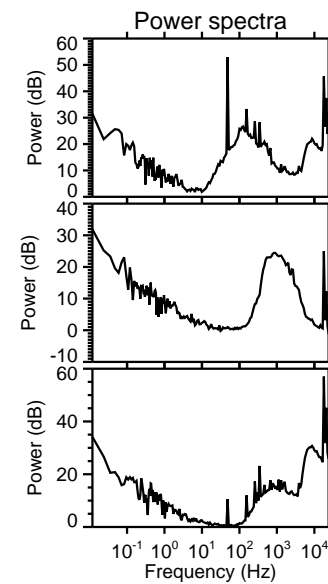
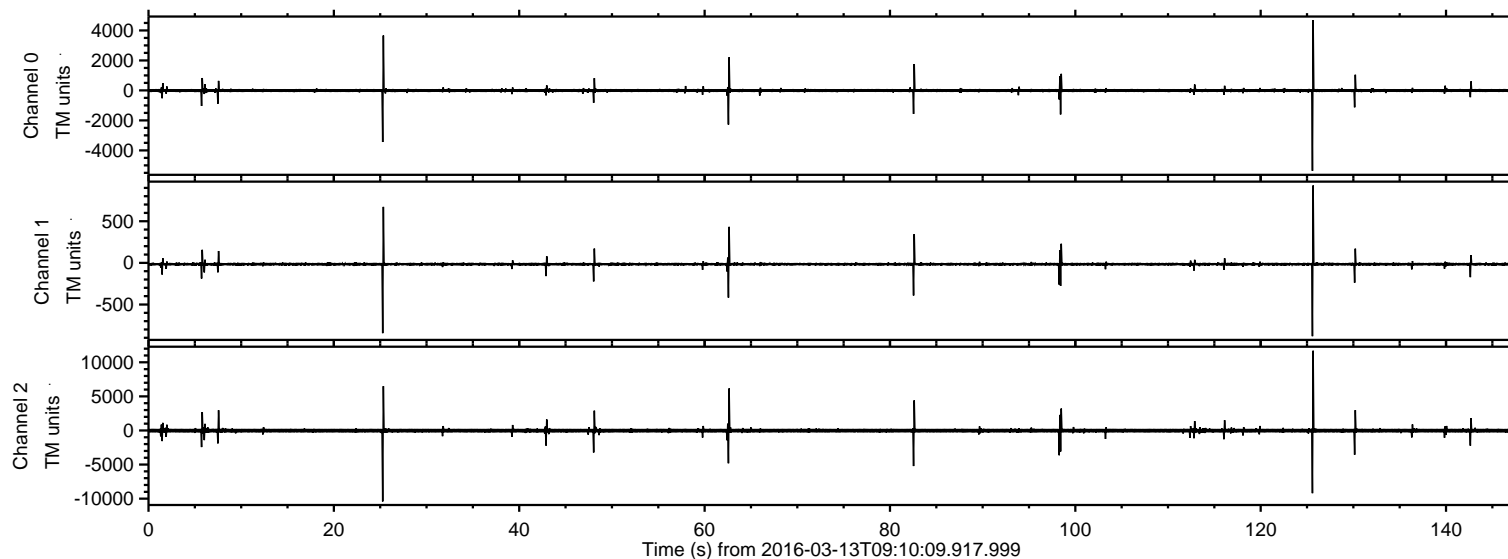

ELMAVAN 3D WAVEFORMS (Measured data sampled at 50 kHz) 51000 packets of 144 samples from 2016-03-13T09:10:09.917.999. Part 126/147

Processed Wed Apr 20 02:34:05 2016 by ELM ver.2012-10-06 from 001\_\_elm20160313\_091008\_\_dat00.bin

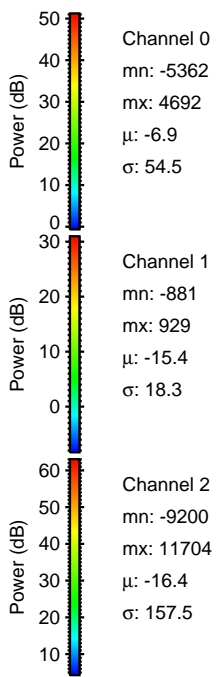
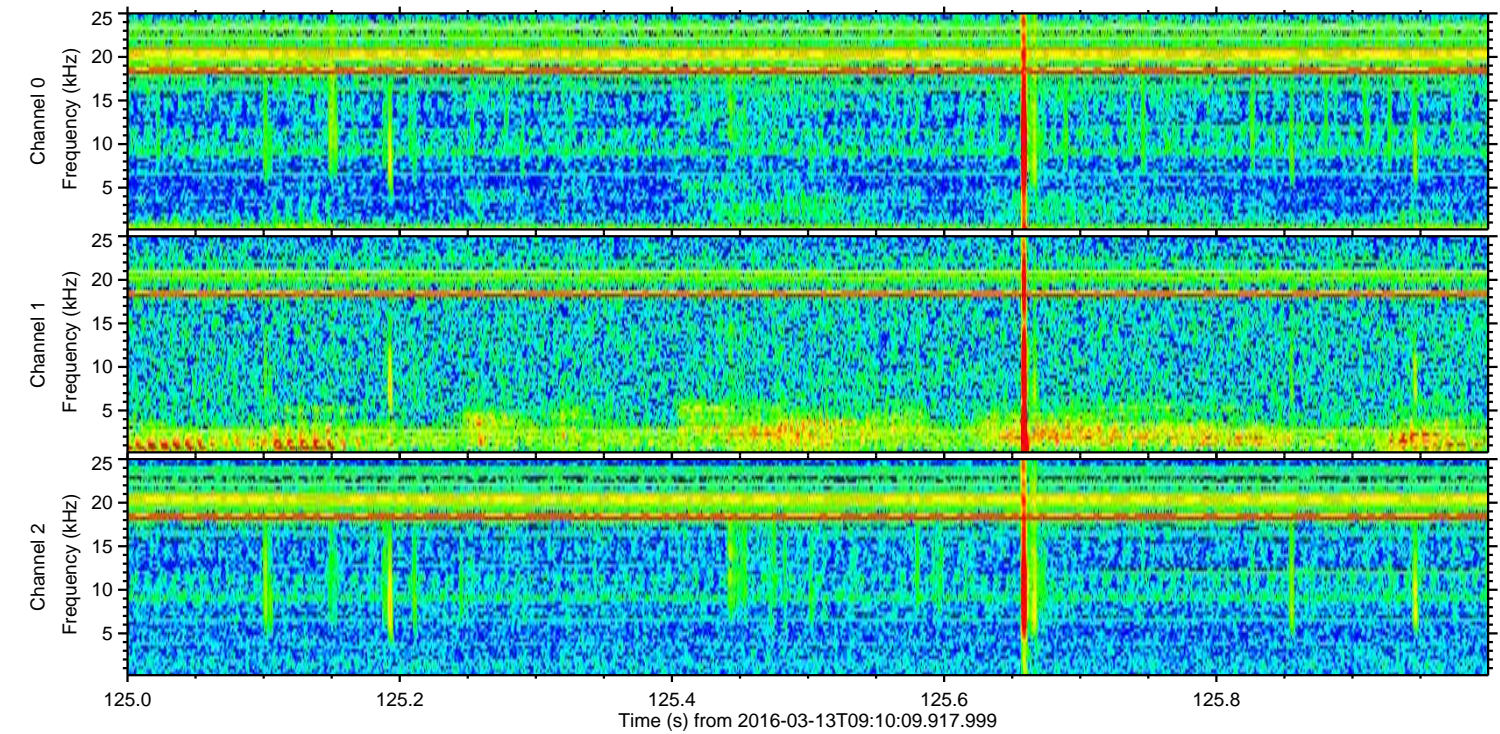
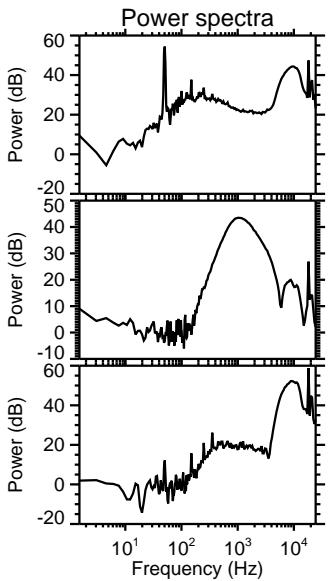
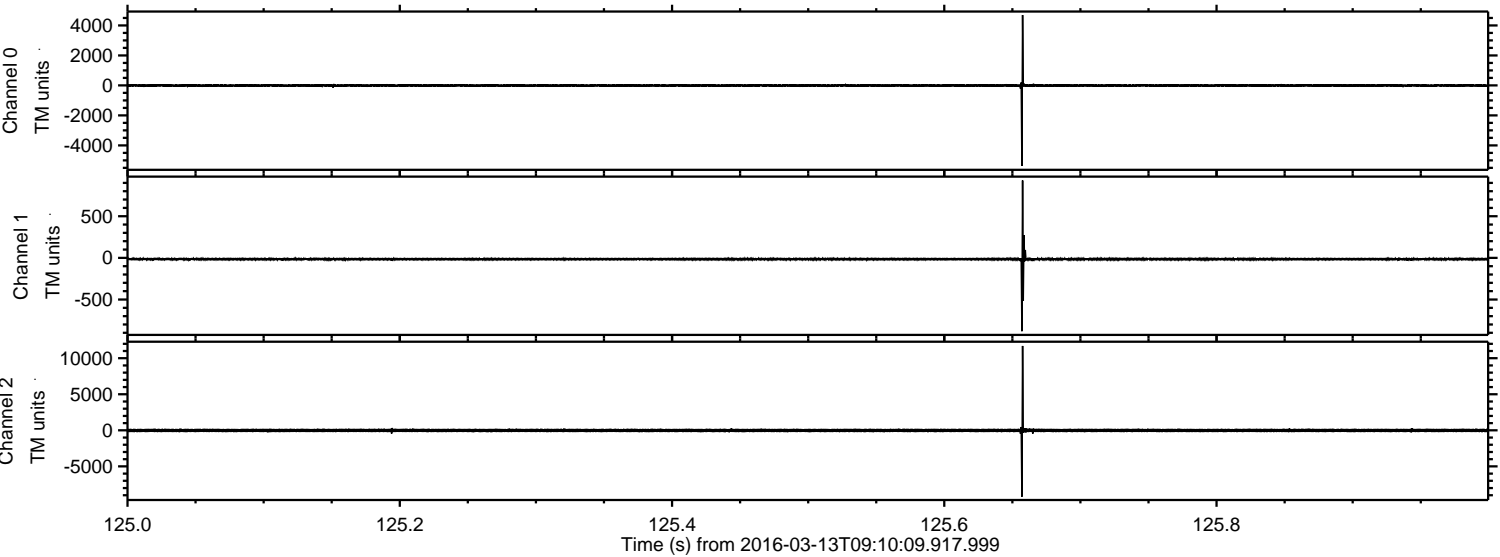



Processed Wed Apr 20 02:34:06 2016 by ELM ver.2012-10-06 from 001\_\_elm20160313\_091008\_\_dat00.bin

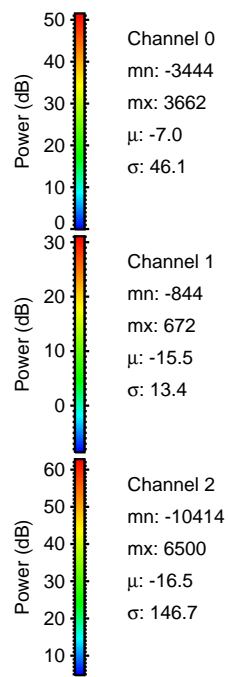
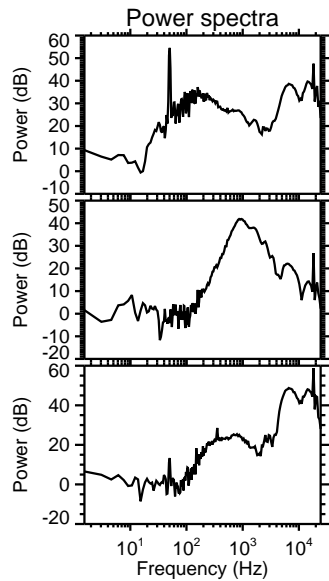
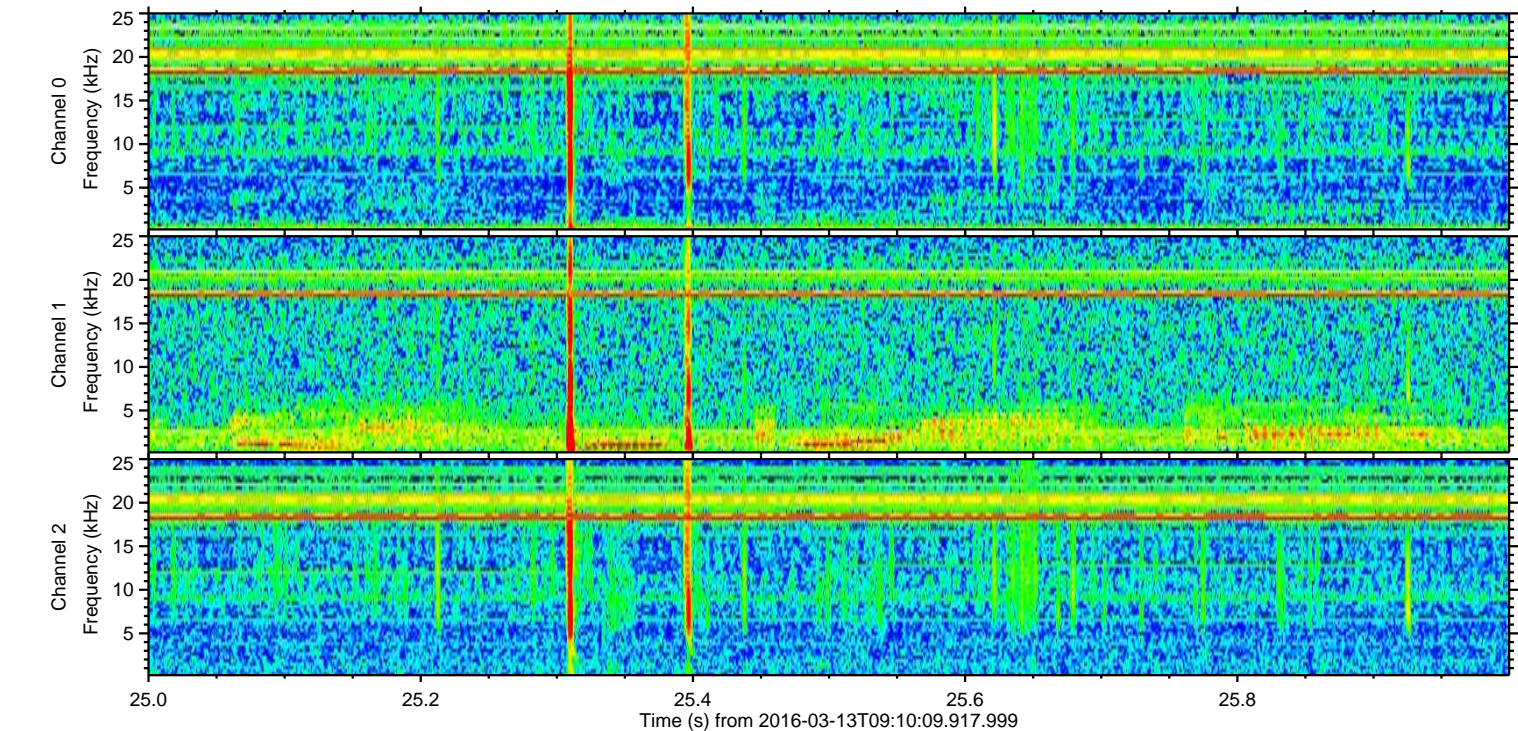
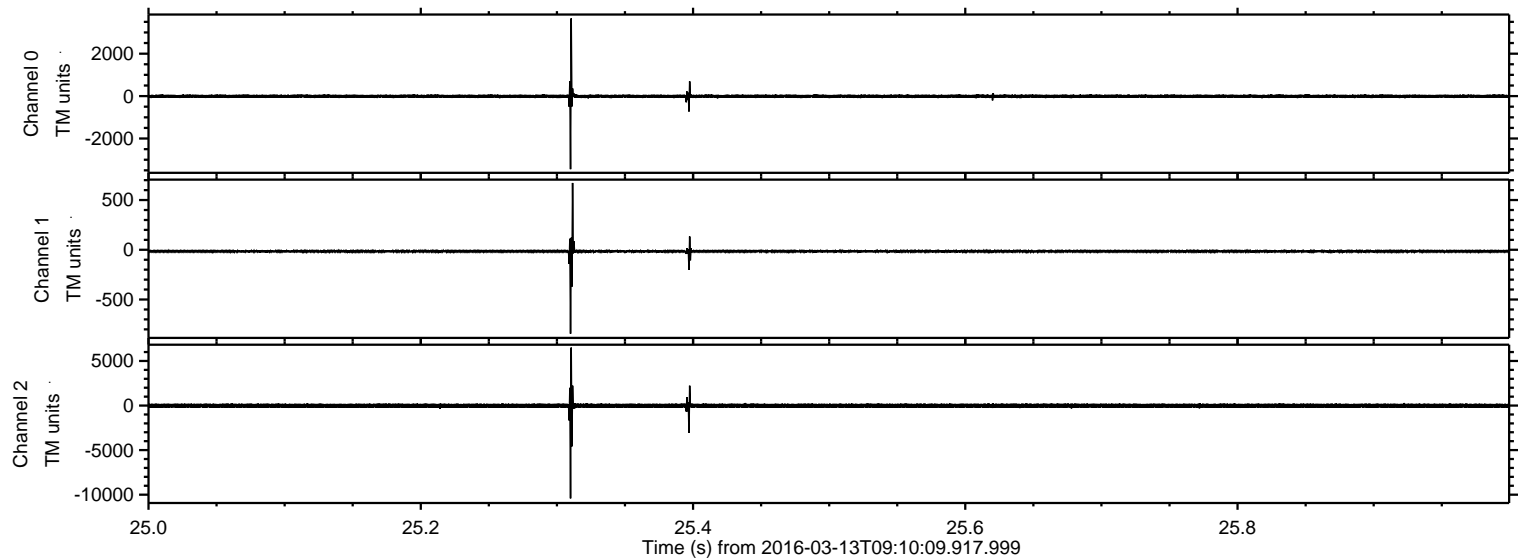



Processed Wed Apr 20 02:34:07 2016 by ELM ver.2012-10-06 from 001\_\_elm20160313\_091008\_\_dat00.bin

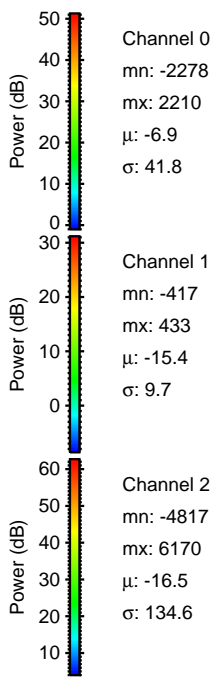
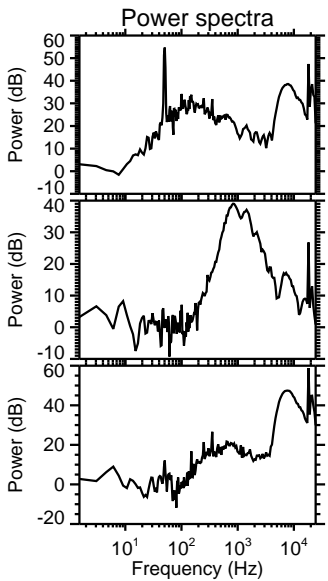
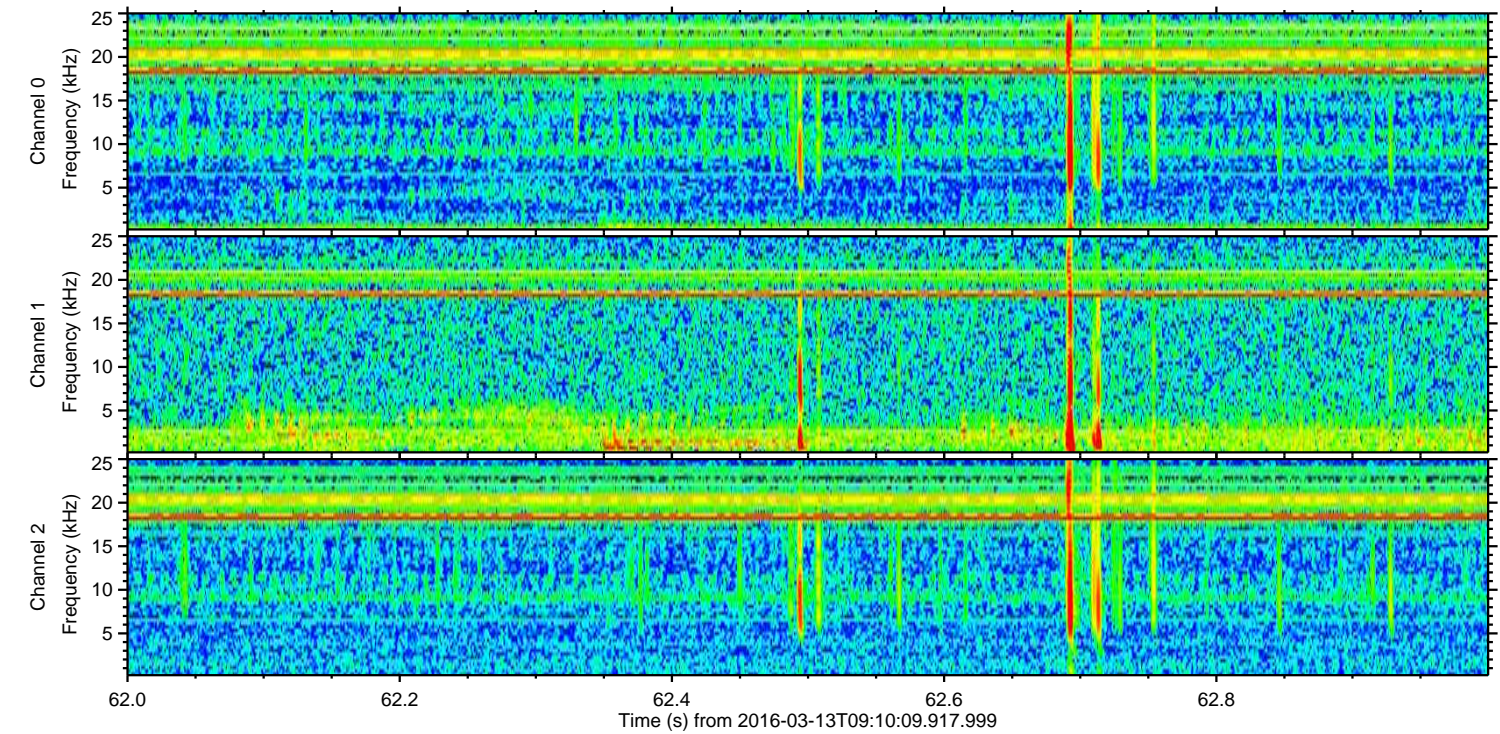
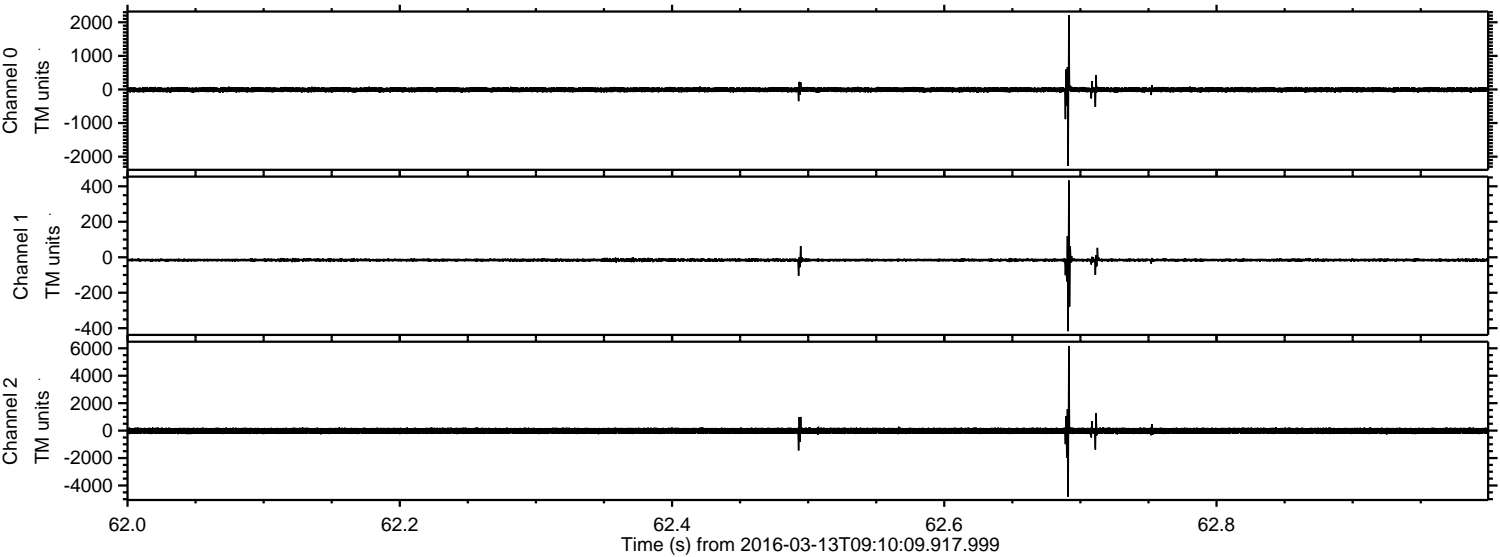



Processed Wed Apr 20 02:34:08 2016 by ELM ver.2012-10-06 from 001\_\_elm20160313\_091008\_\_dat00.bin

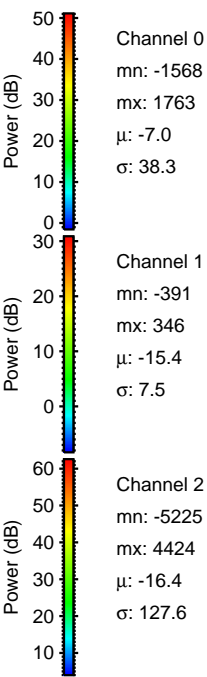
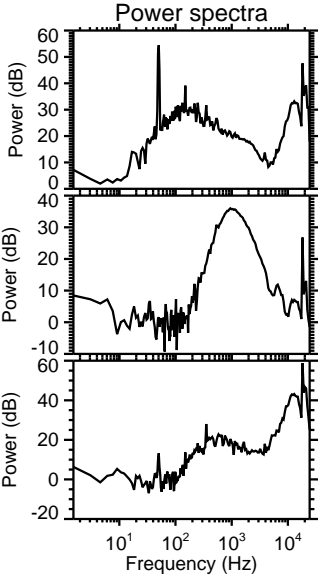
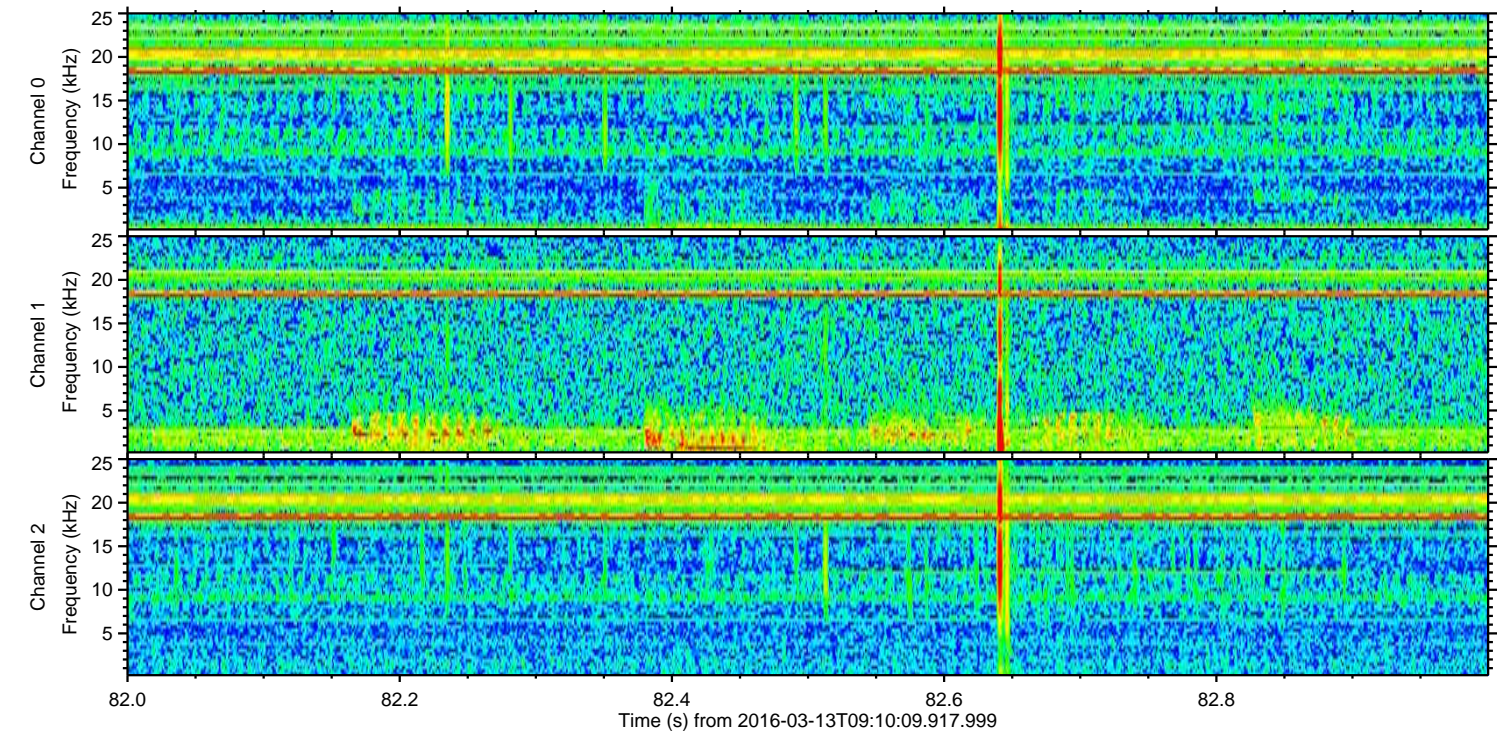
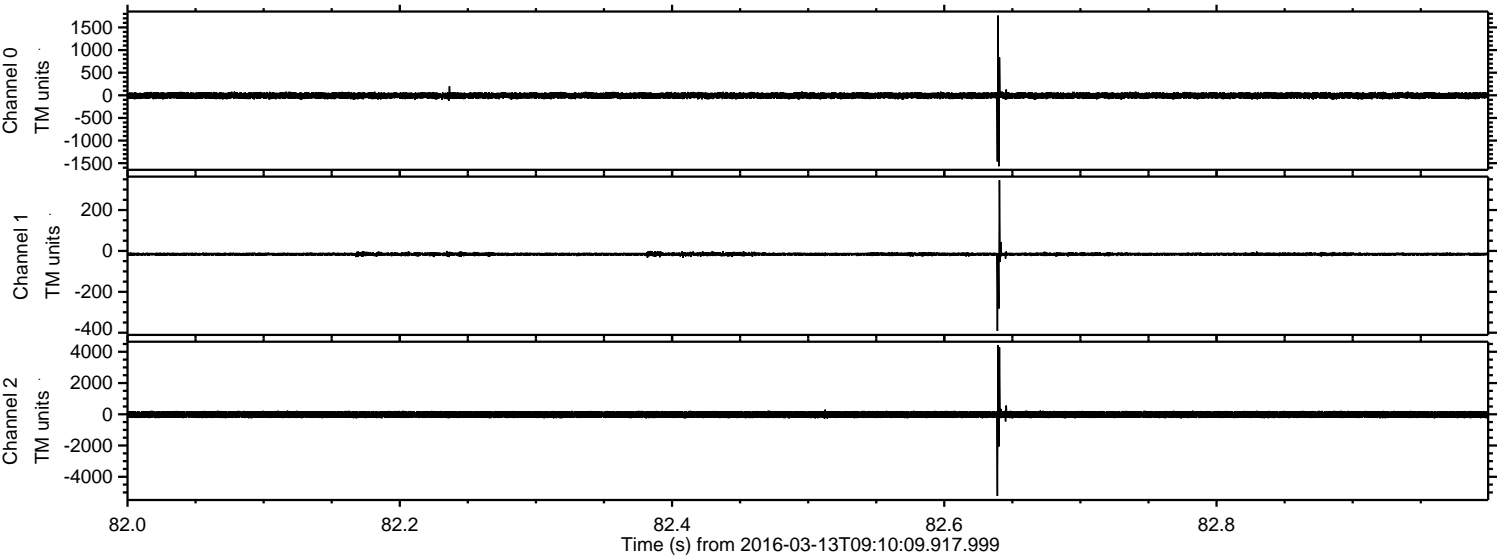



Processed Wed Apr 20 02:34:09 2016 by ELM ver.2012-10-06 from 001\_\_elm20160313\_091008\_\_dat00.bin

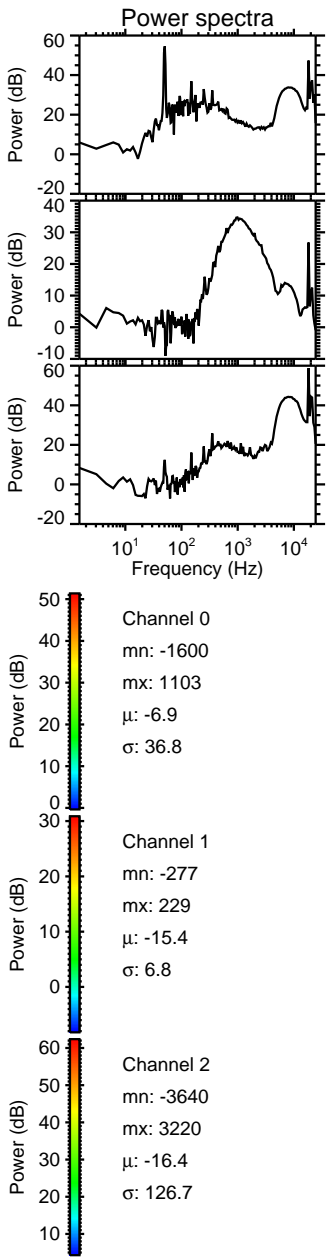
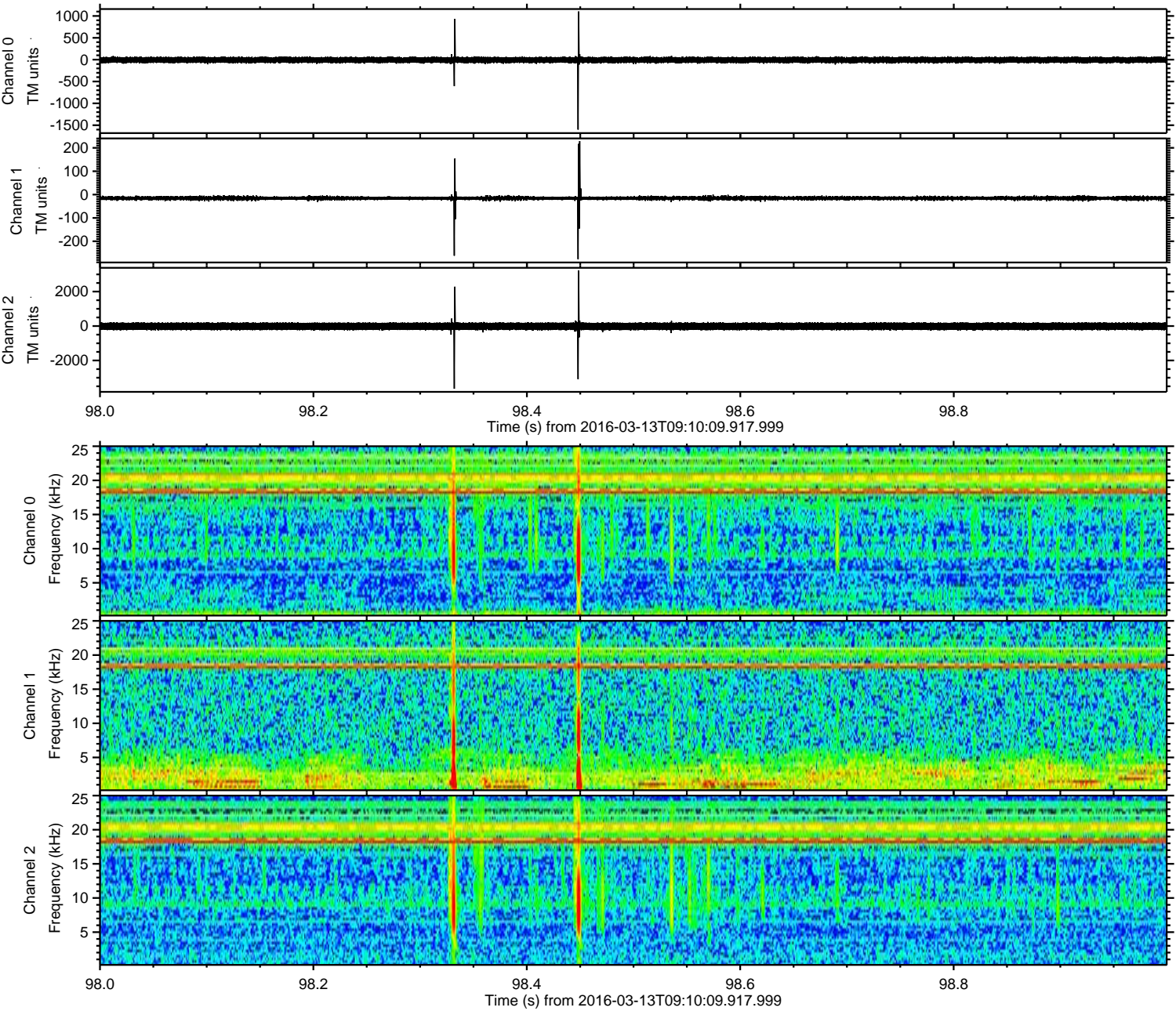



ELMAVAN 3D WAVEFORMS (Measured data sampled at 50 kHz) 51000 packets of 144 samples from 2016-03-13T09:10:09.917.999. Part 131/147

Processed Wed Apr 20 02:34:10 2016 by ELM ver.2012-10-06 from 001\_\_elm20160313\_091008\_\_dat00.bin

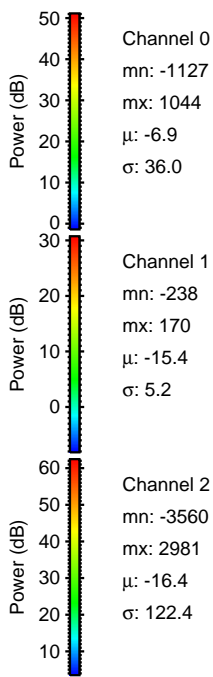
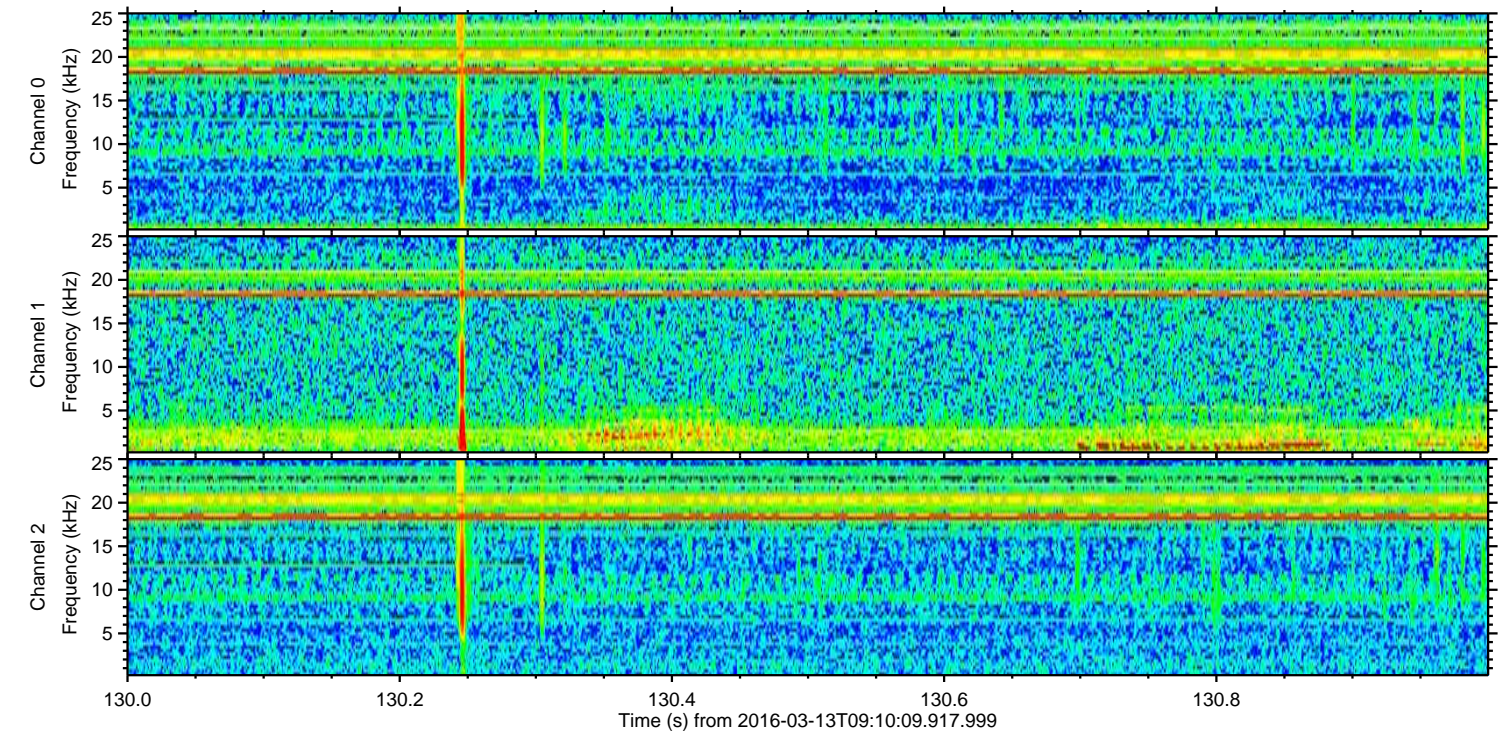
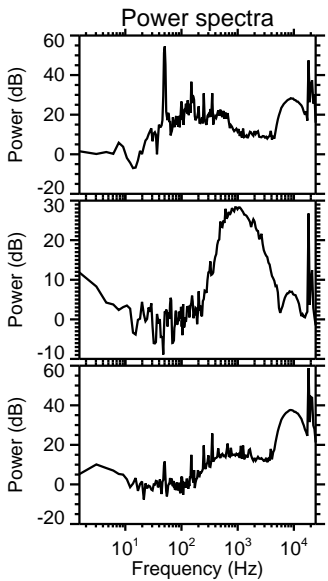
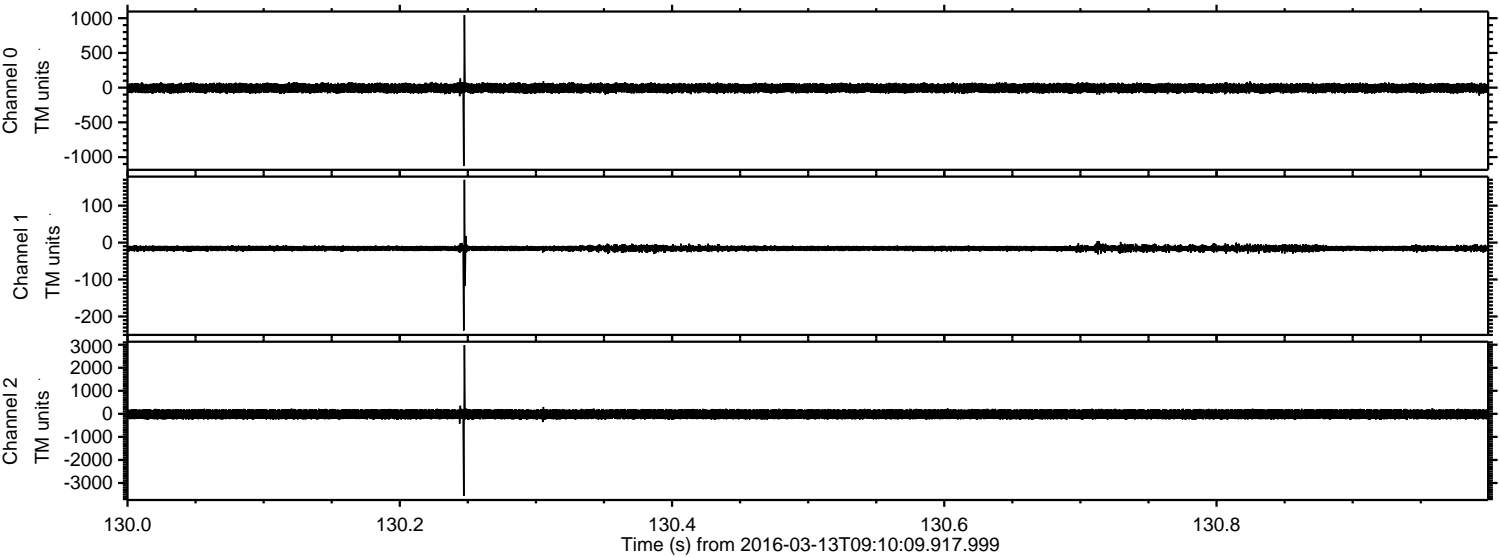



Processed Wed Apr 20 02:34:11 2016 by ELM ver.2012-10-06 from 001\_\_elm20160313\_091008\_\_dat00.bin

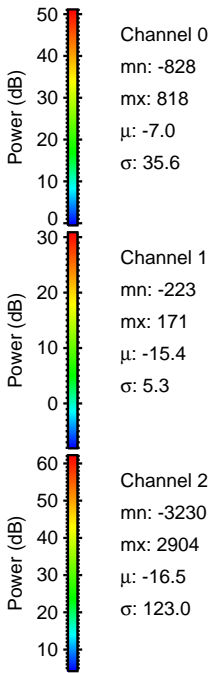
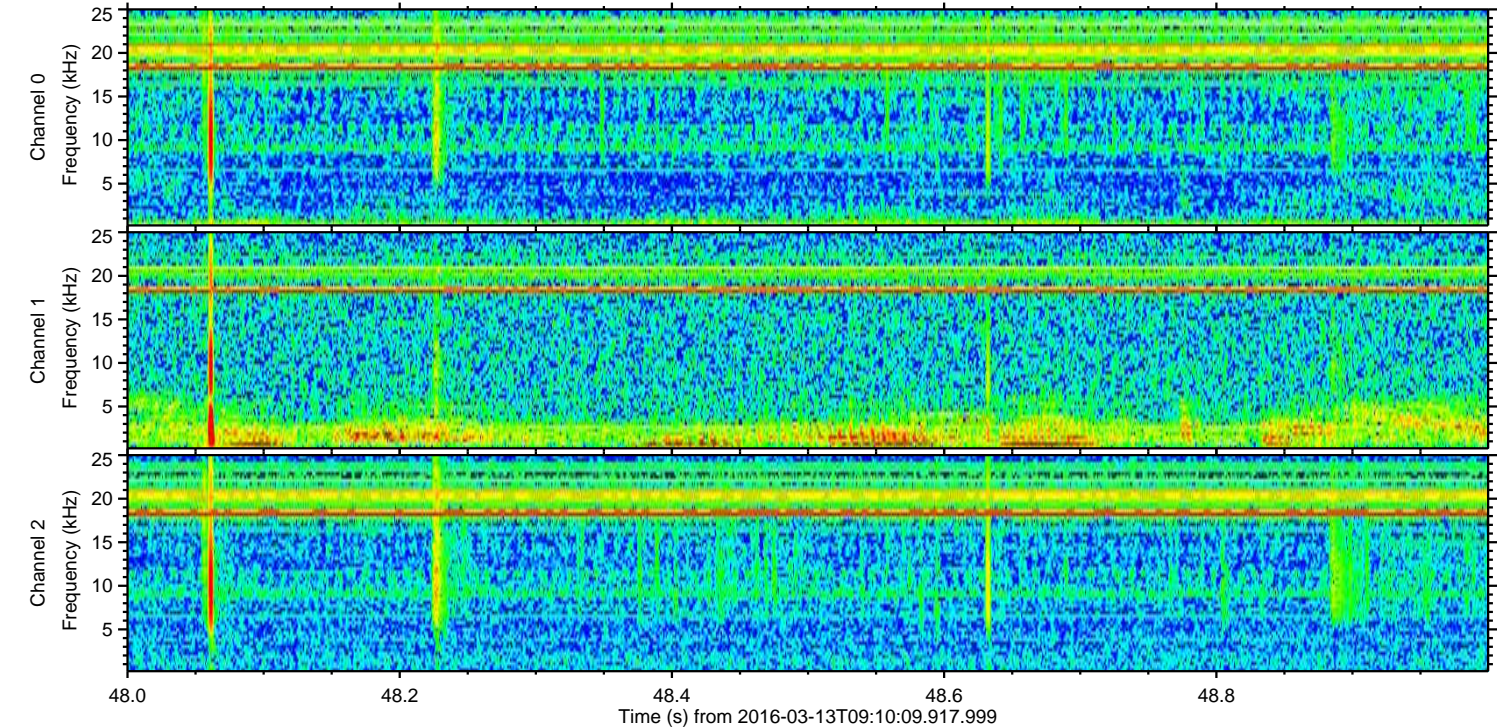
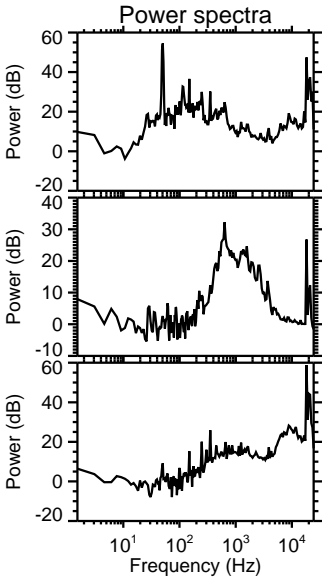
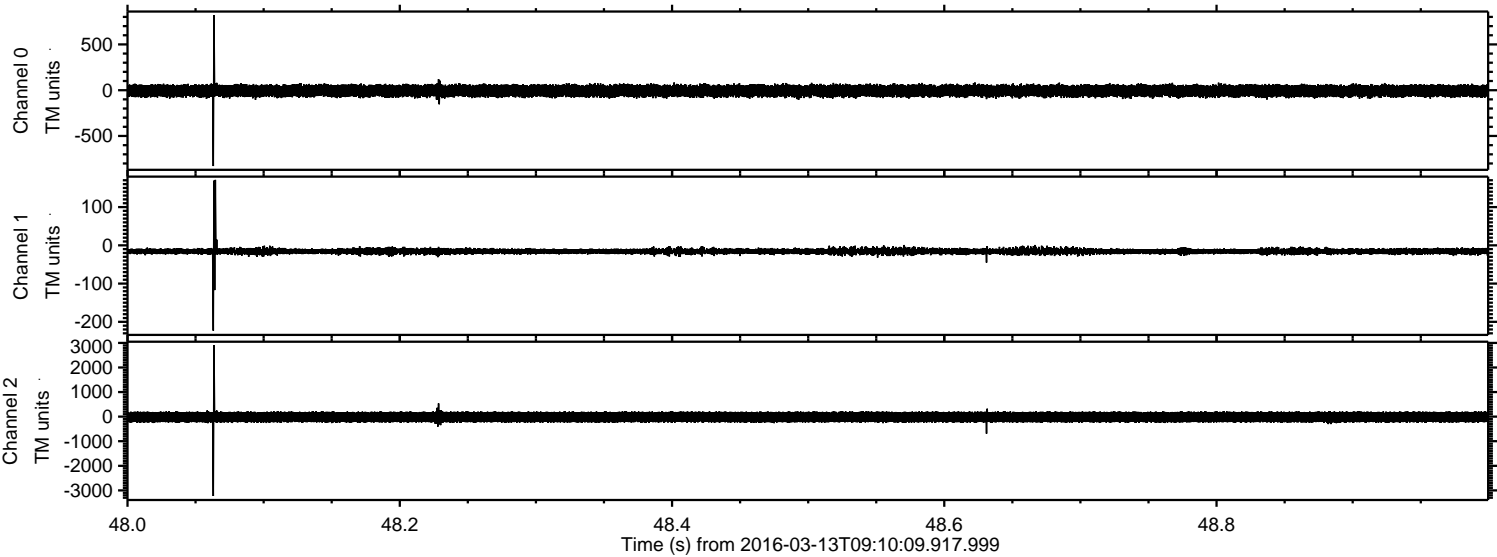



Processed Wed Apr 20 02:34:12 2016 by ELM ver.2012-10-06 from 001\_\_elm20160313\_091008\_\_dat00.bin

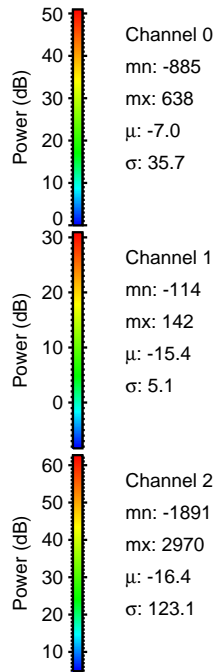
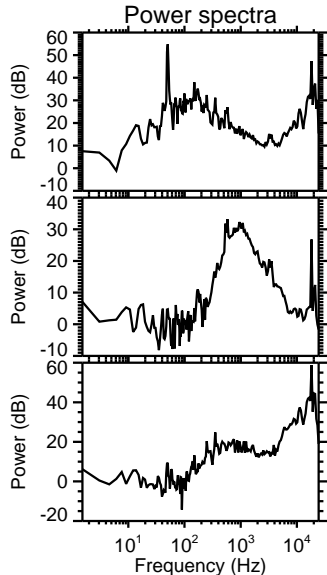
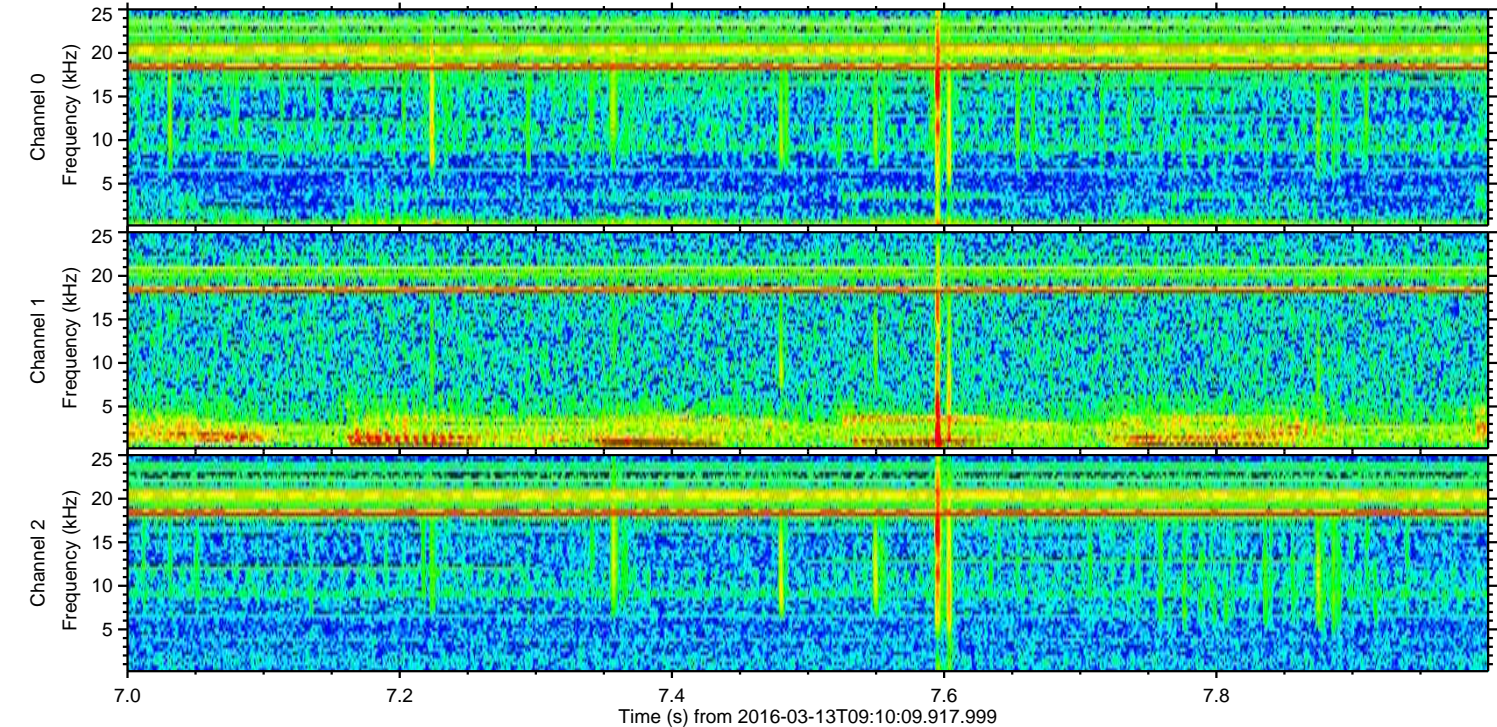
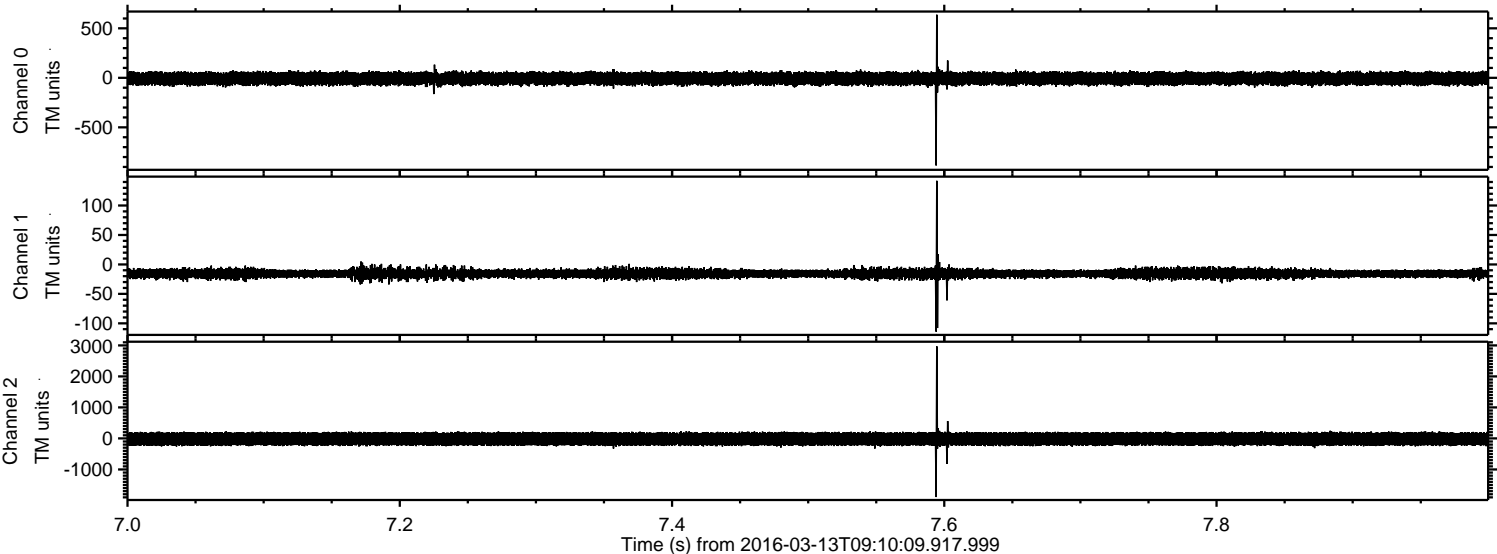

Channel 0  
mn: -885  
mx: 638  
 $\mu$ : -7.0  
 $\sigma$ : 35.7

Channel 1  
mn: -114  
mx: 142  
 $\mu$ : -15.4  
 $\sigma$ : 5.1

Channel 2  
mn: -1891  
mx: 2970  
 $\mu$ : -16.4  
 $\sigma$ : 123.1



Processed Wed Apr 20 02:34:13 2016 by ELM ver.2012-10-06 from 001\_\_elm20160313\_091008\_\_dat00.bin

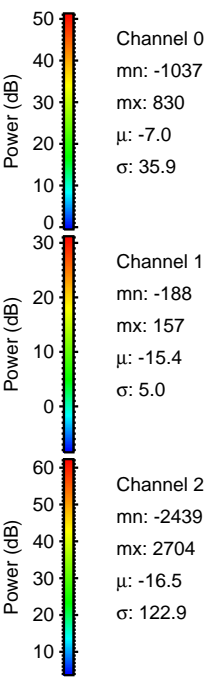
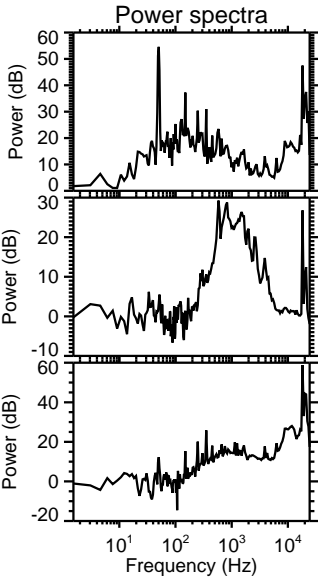
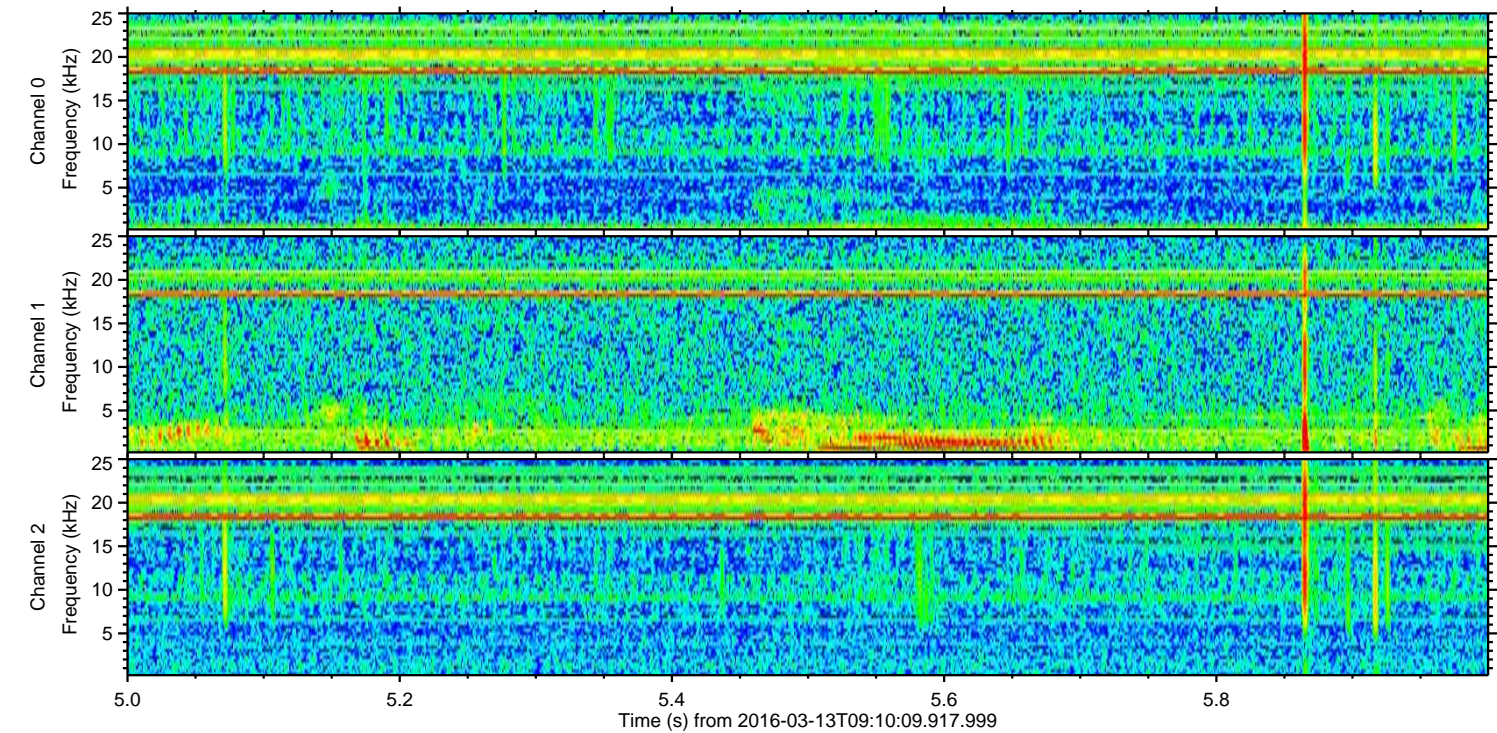
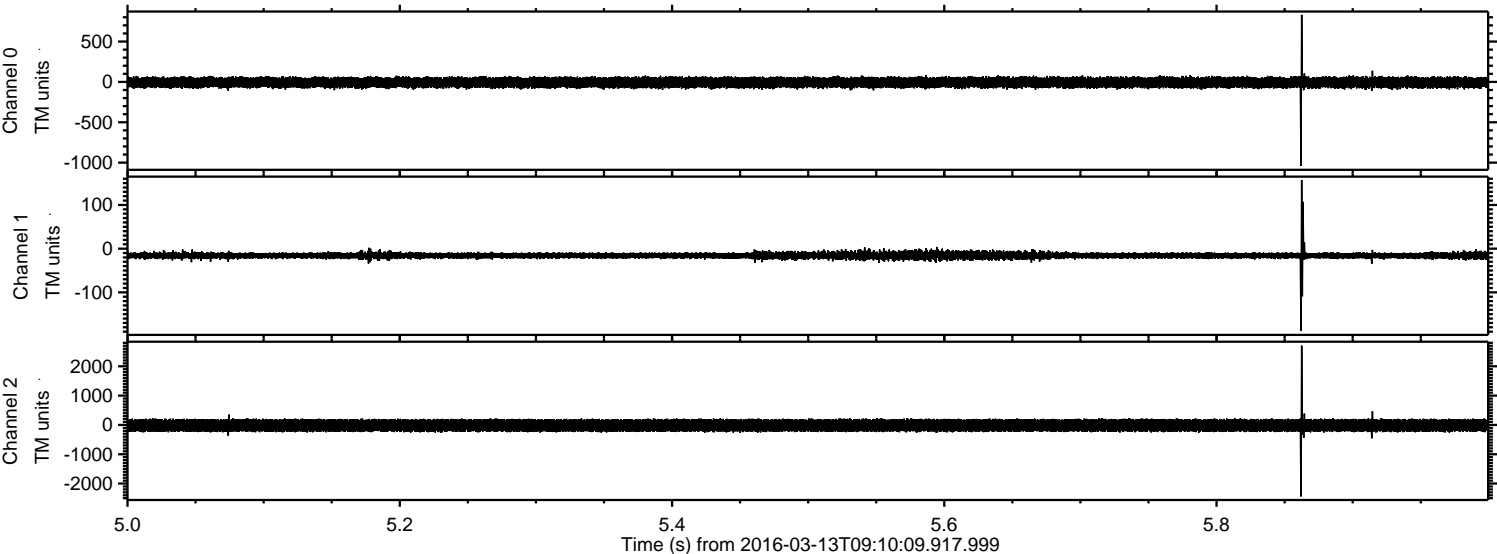



Processed Wed Apr 20 02:34:13 2016 by ELM ver.2012-10-06 from 001\_\_elm20160313\_091008\_\_dat00.bin

