

ELMAVAN 3D WAVEFORMS (Measured data sampled at 50 kHz) 51000 packets of 144 samples from 2016-03-13T08:05:07.010.000.

Processed Wed Apr 20 02:20:31 2016 by ELM ver.2012-10-06 from 001__elm20160313_080506__dat00.bin

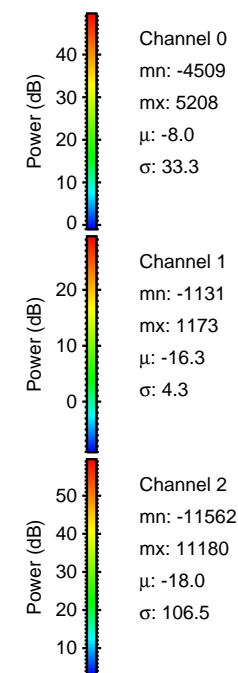

Processed Wed Apr 20 02:20:44 2016 by ELM ver.2012-10-06 from 001__elm20160313_080506__dat00.bin

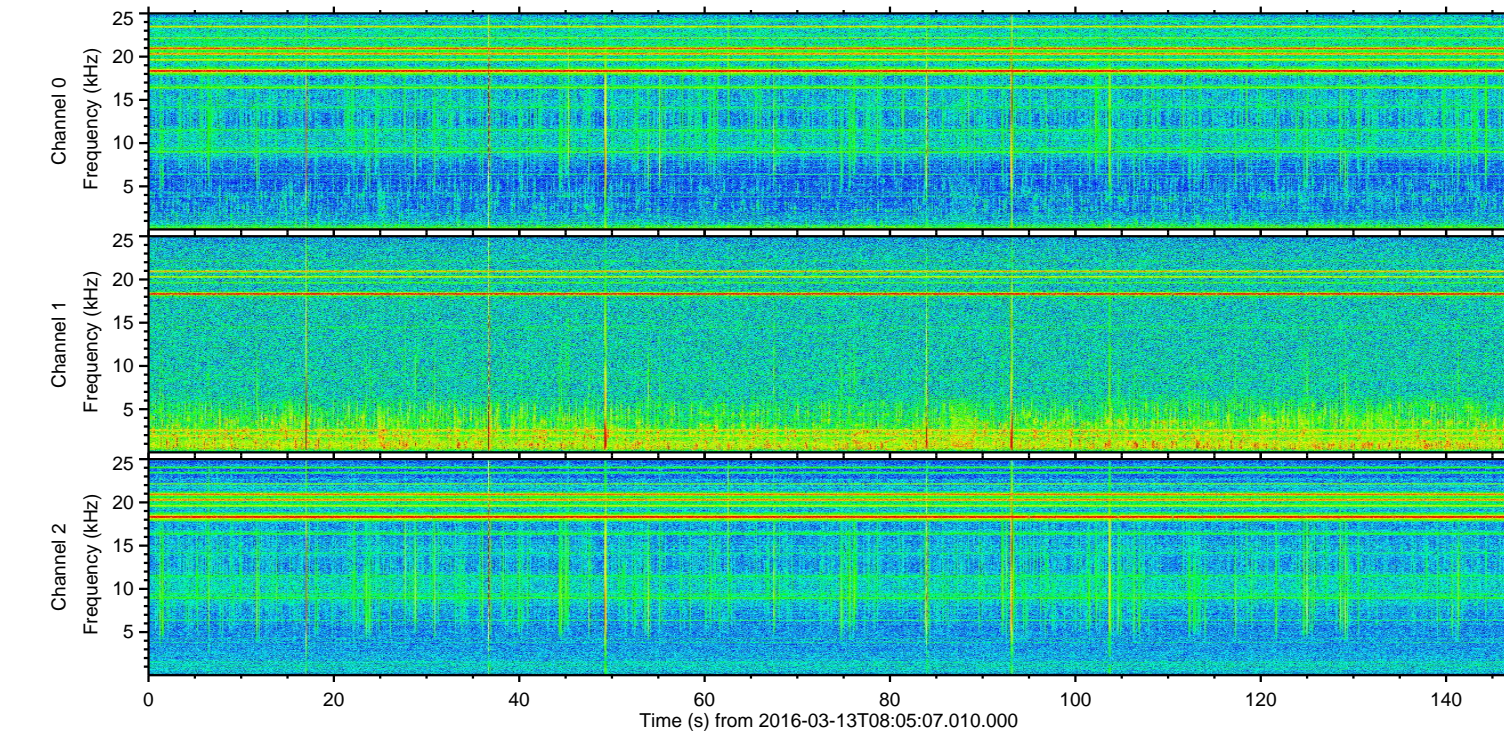
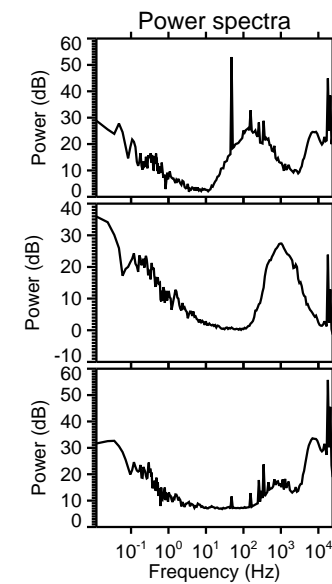
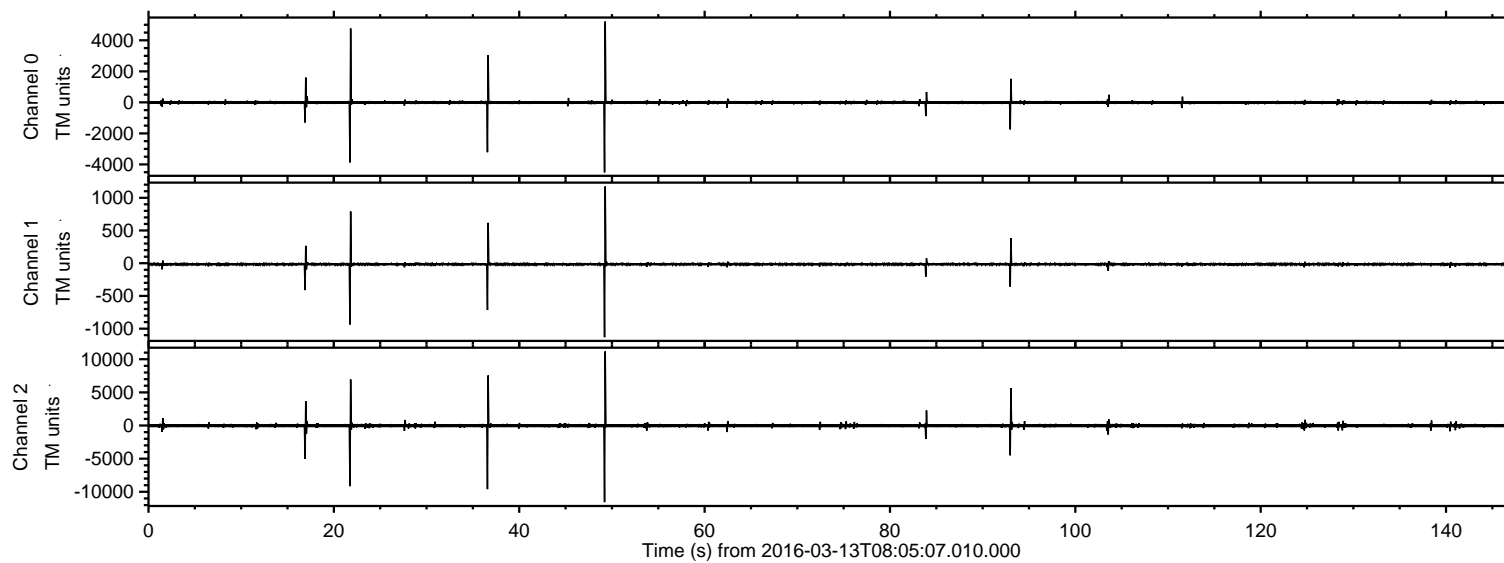
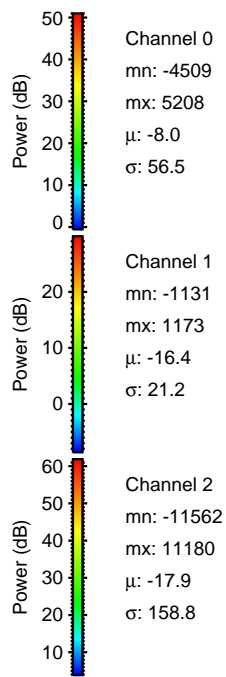
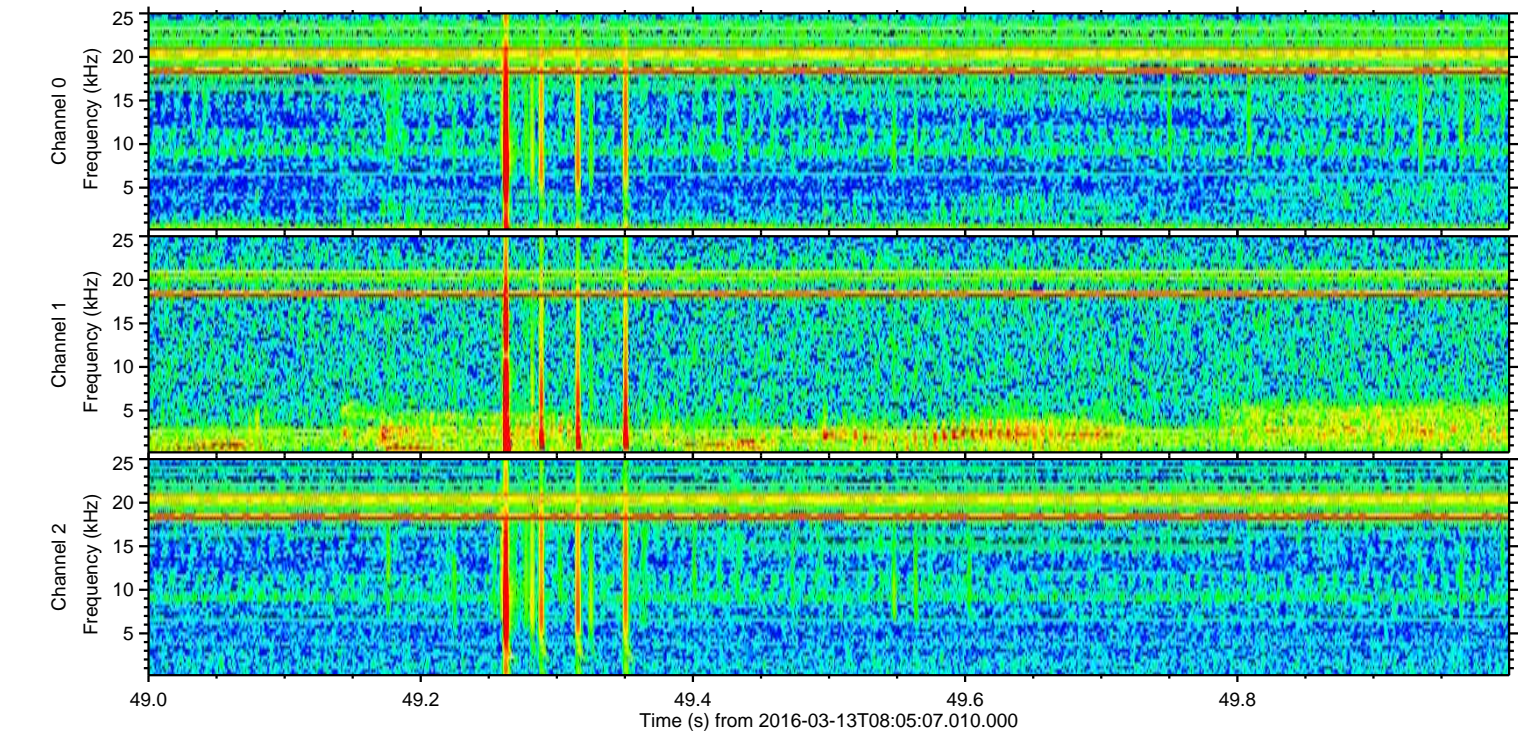
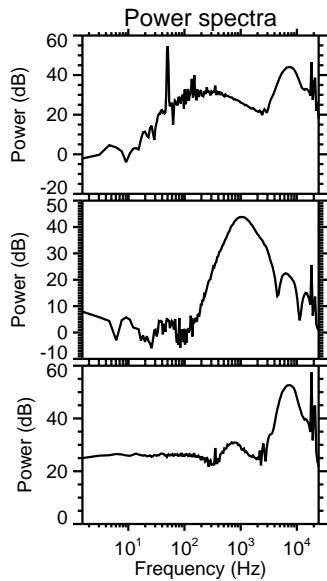
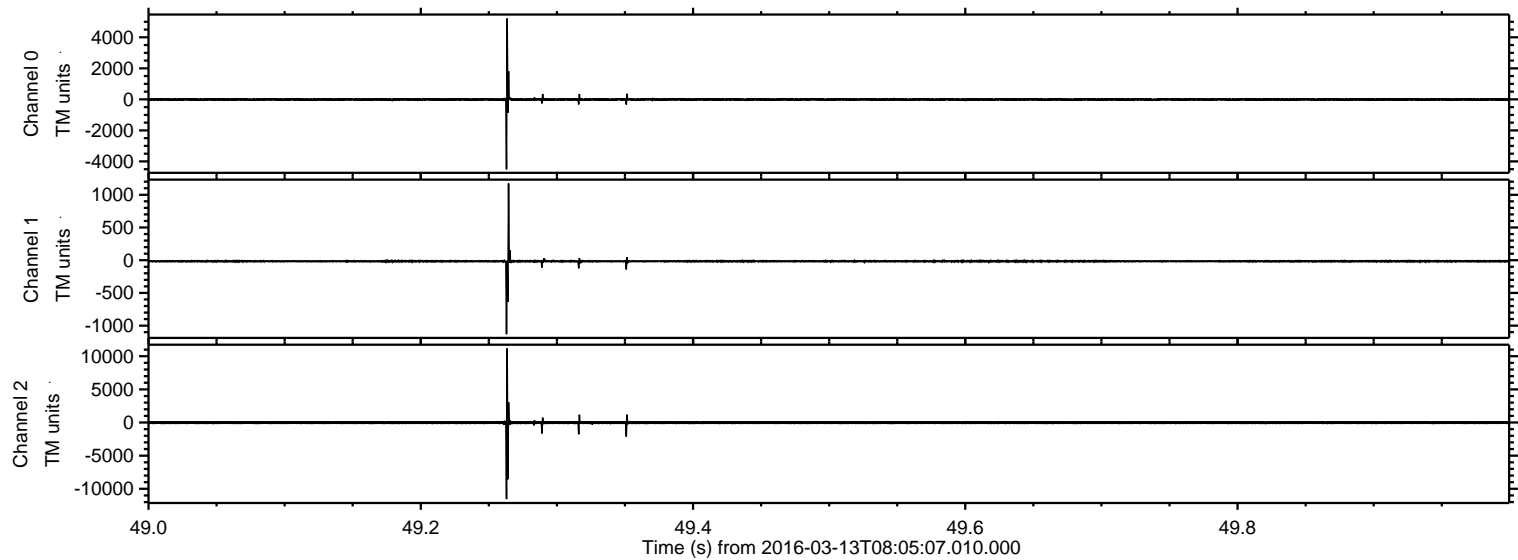

Processed Wed Apr 20 02:20:44 2016 by ELM ver.2012-10-06 from 001__elm20160313_080506__dat00.bin

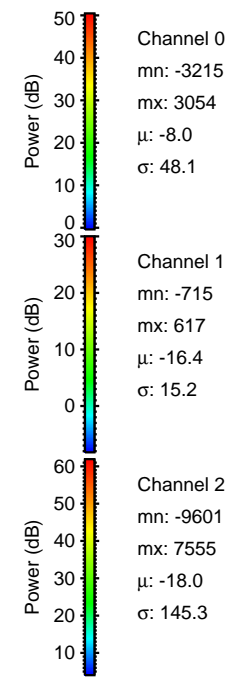
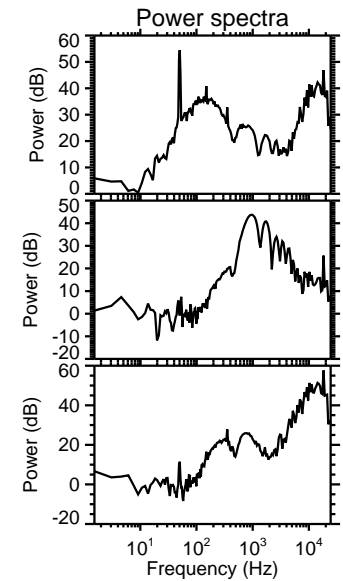
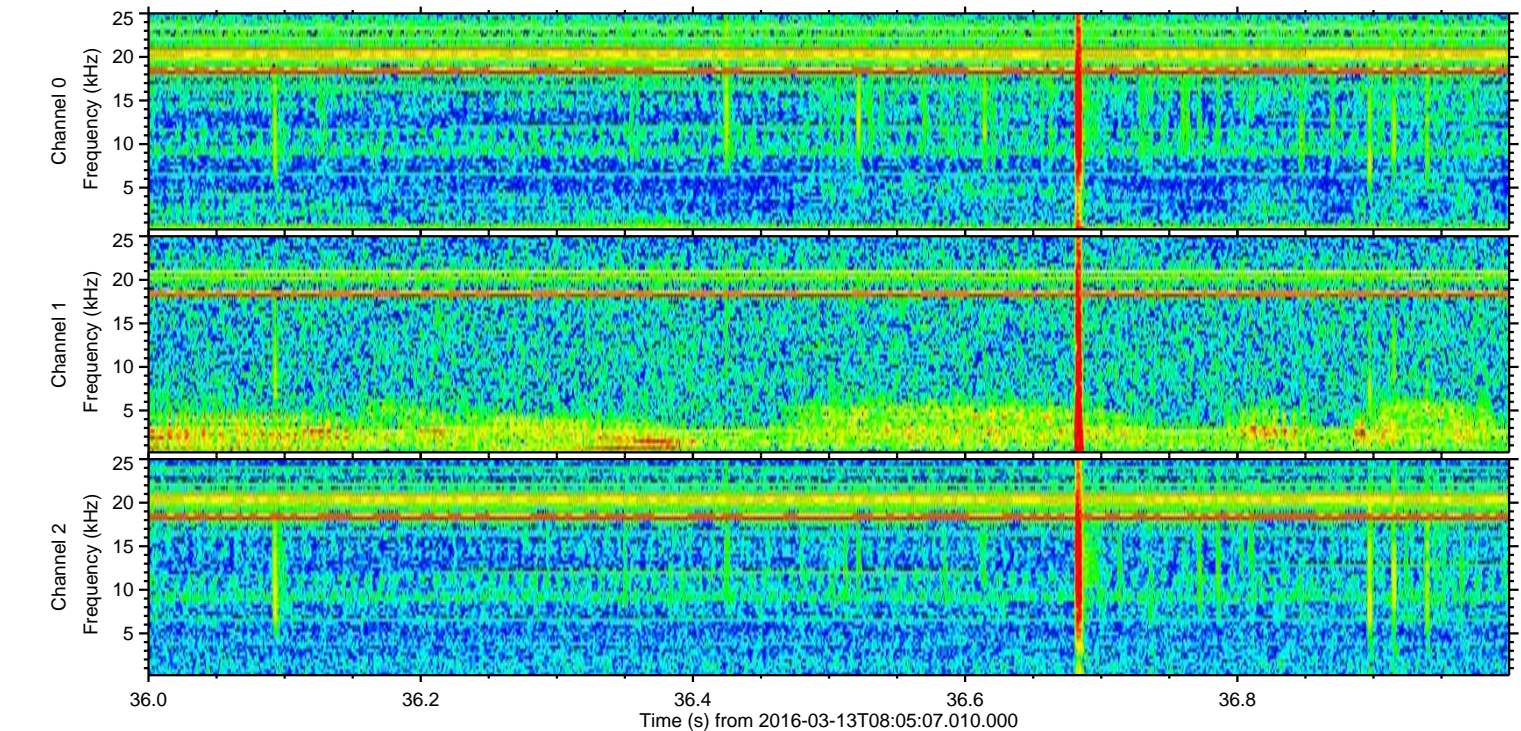
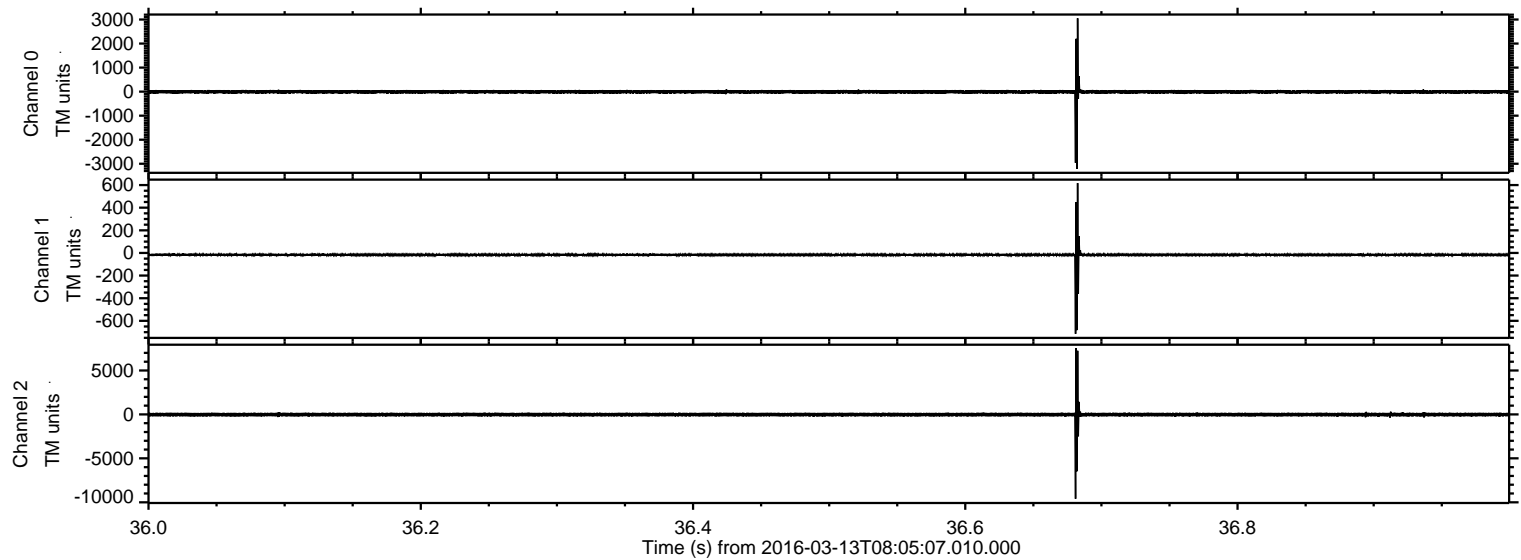

Processed Wed Apr 20 02:20:45 2016 by ELM ver.2012-10-06 from 001__elm20160313_080506__dat00.bin

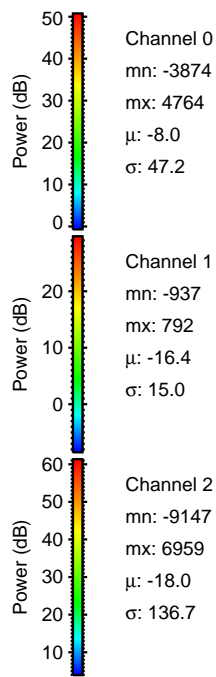
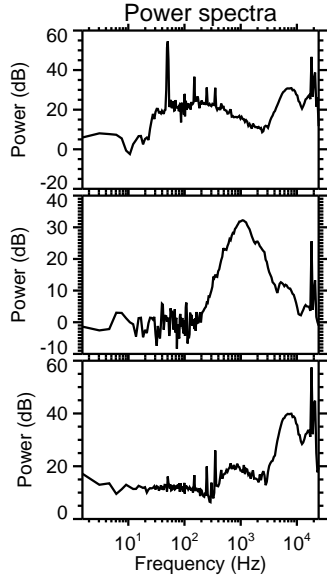
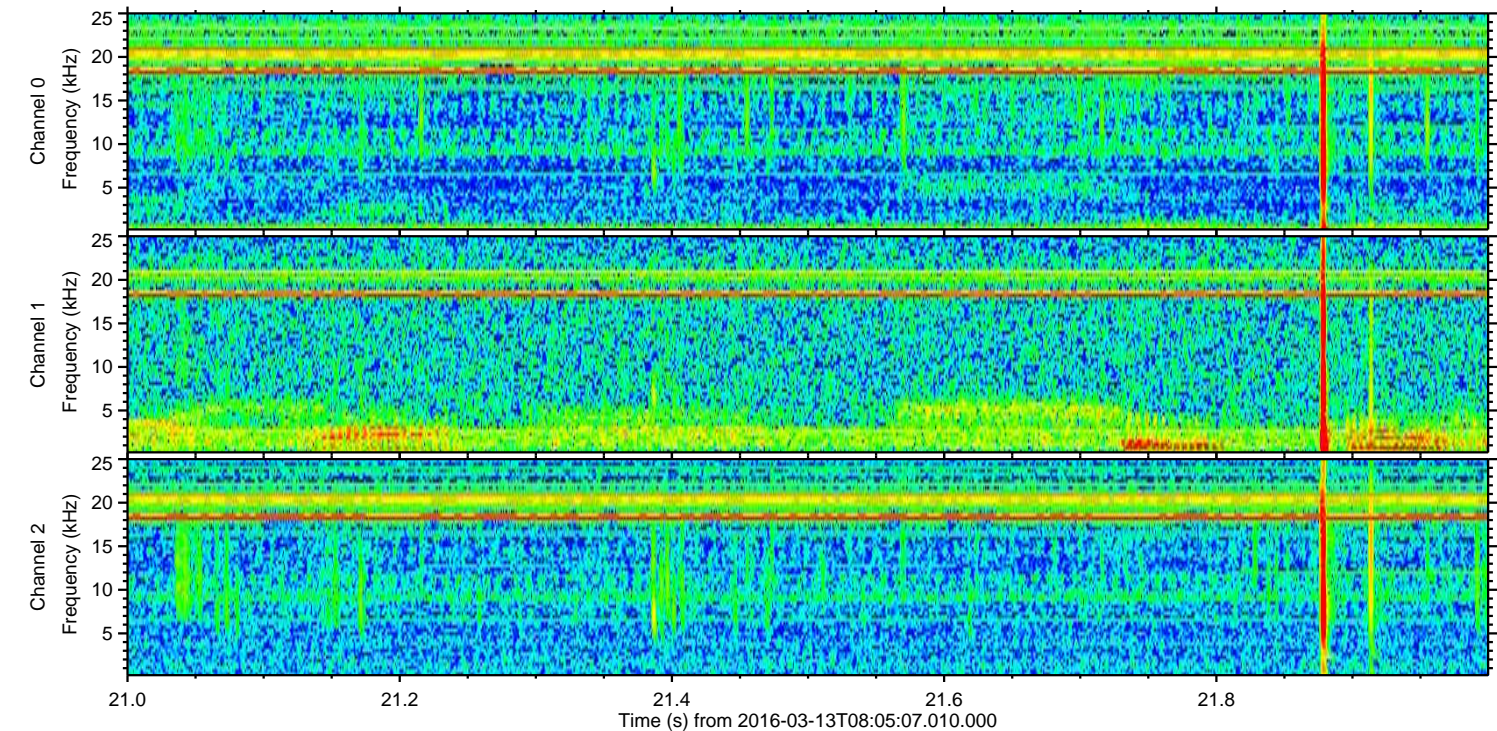
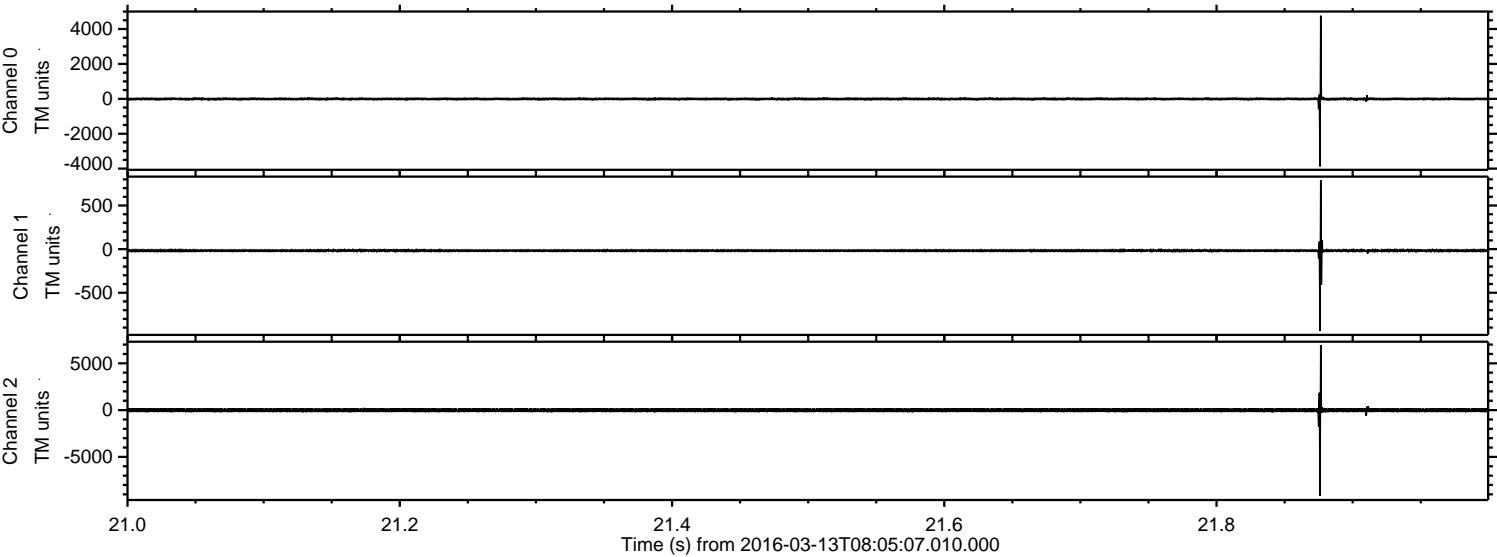

Channel 0
mn: -3874
mx: 4764
 μ : -8.0
 σ : 47.2

Channel 1
mn: -937
mx: 792
 μ : -16.4
 σ : 15.0

Channel 2
mn: -9147
mx: 6959
 μ : -18.0
 σ : 136.7

Processed Wed Apr 20 02:20:46 2016 by ELM ver.2012-10-06 from 001__elm20160313_080506__dat00.bin

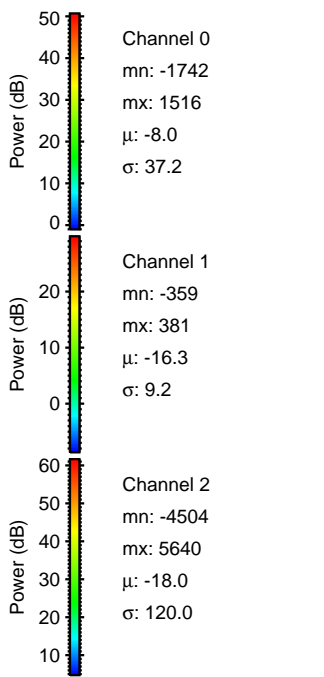
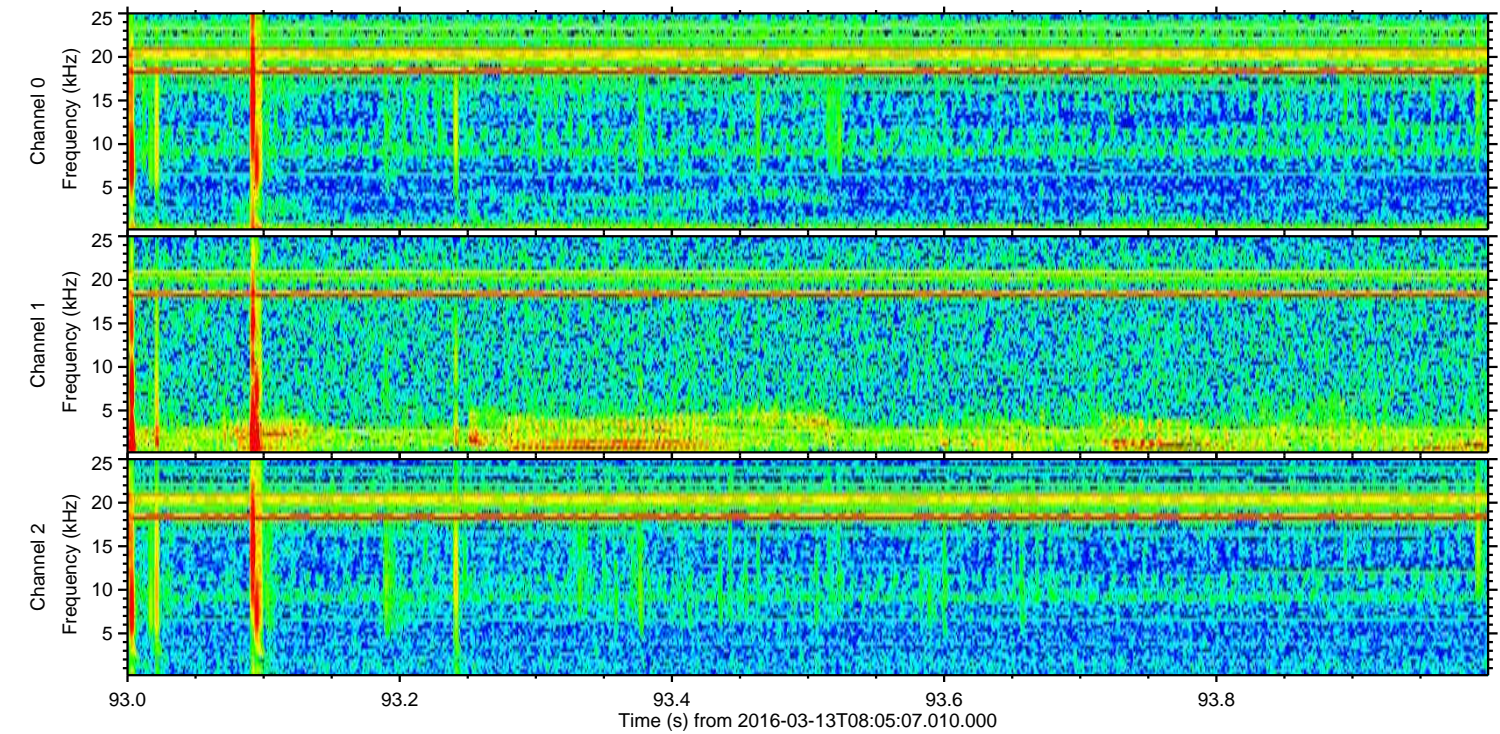
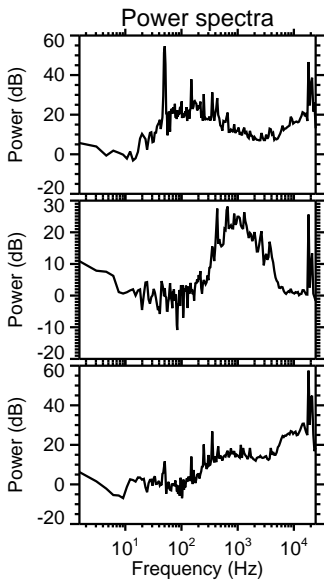
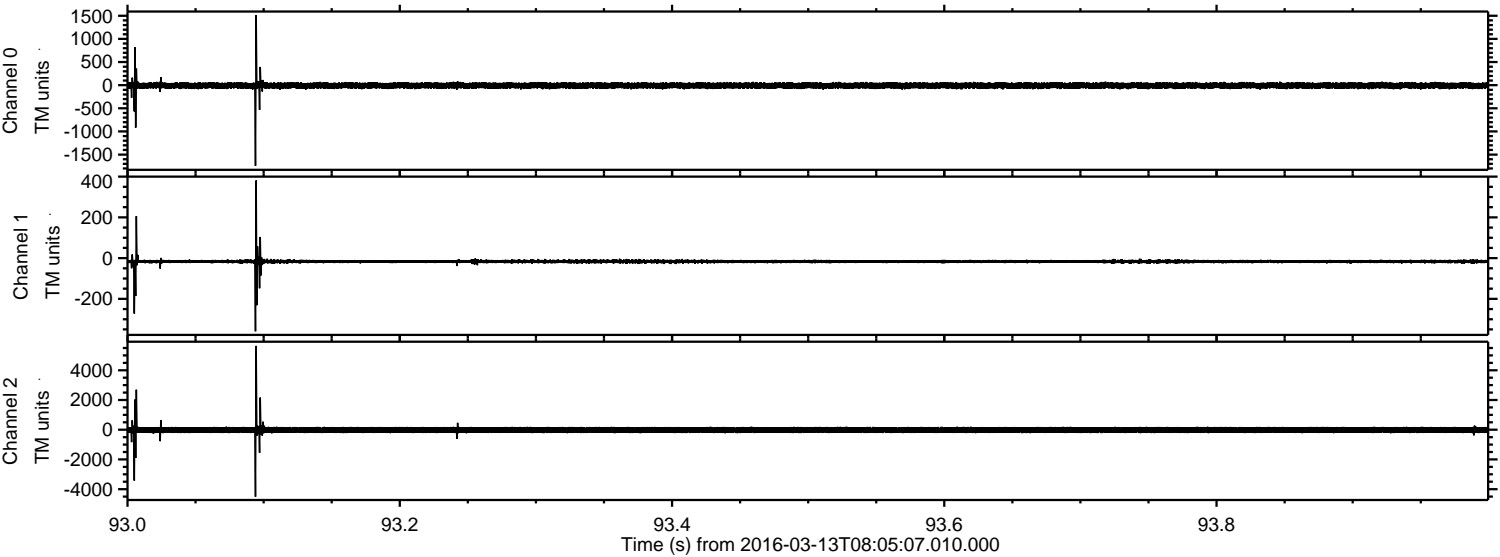

Processed Wed Apr 20 02:20:47 2016 by ELM ver.2012-10-06 from 001__elm20160313_080506__dat00.bin

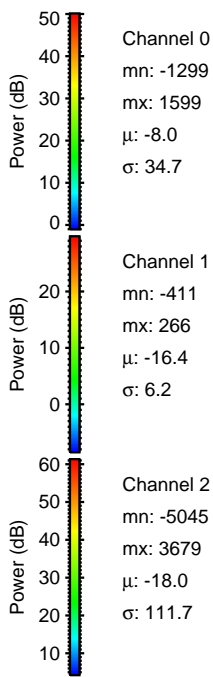
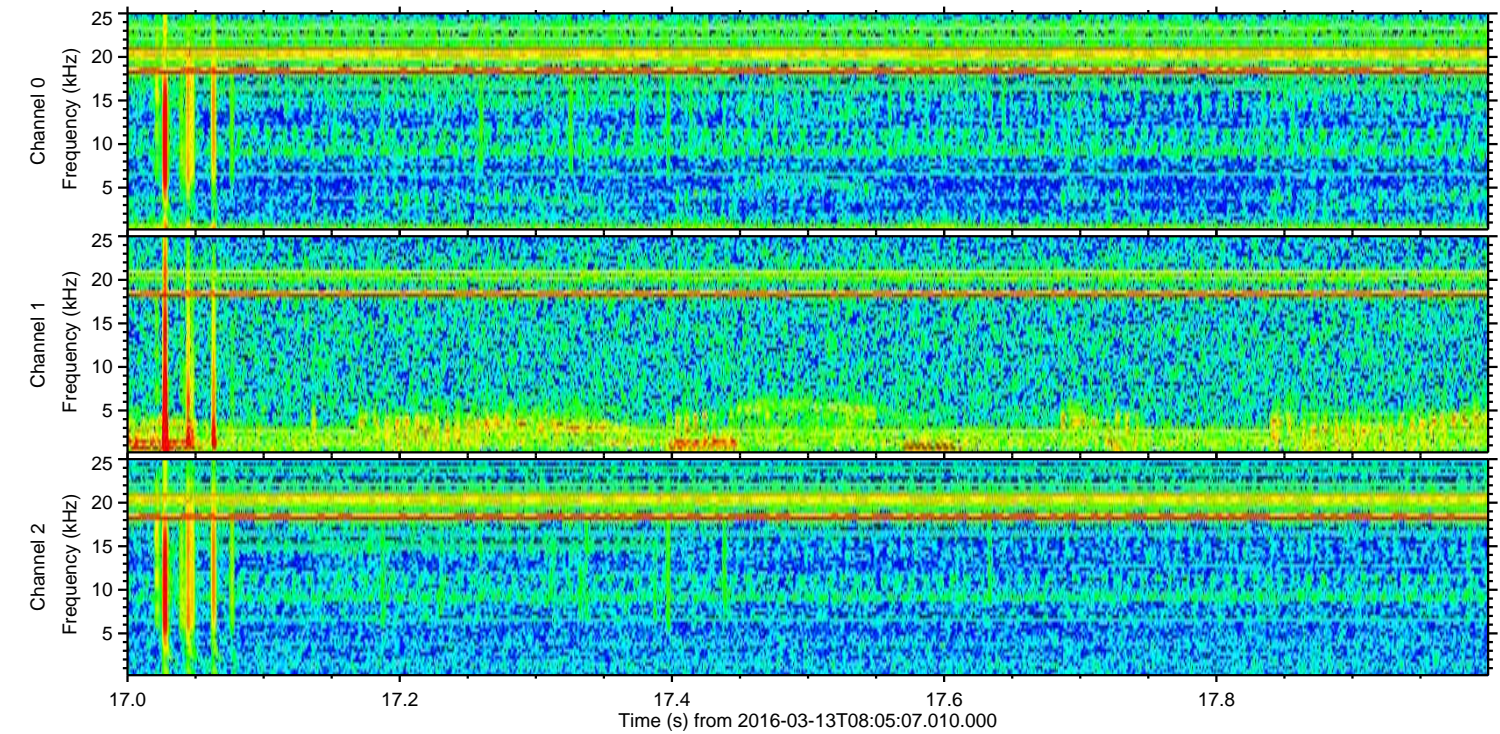
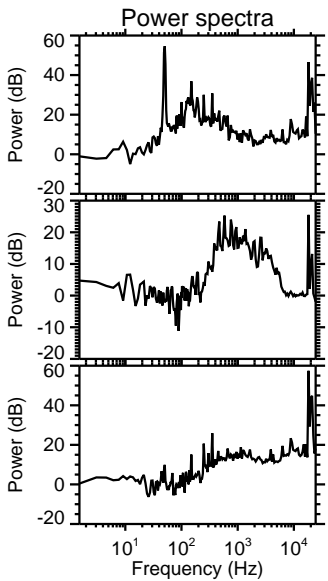
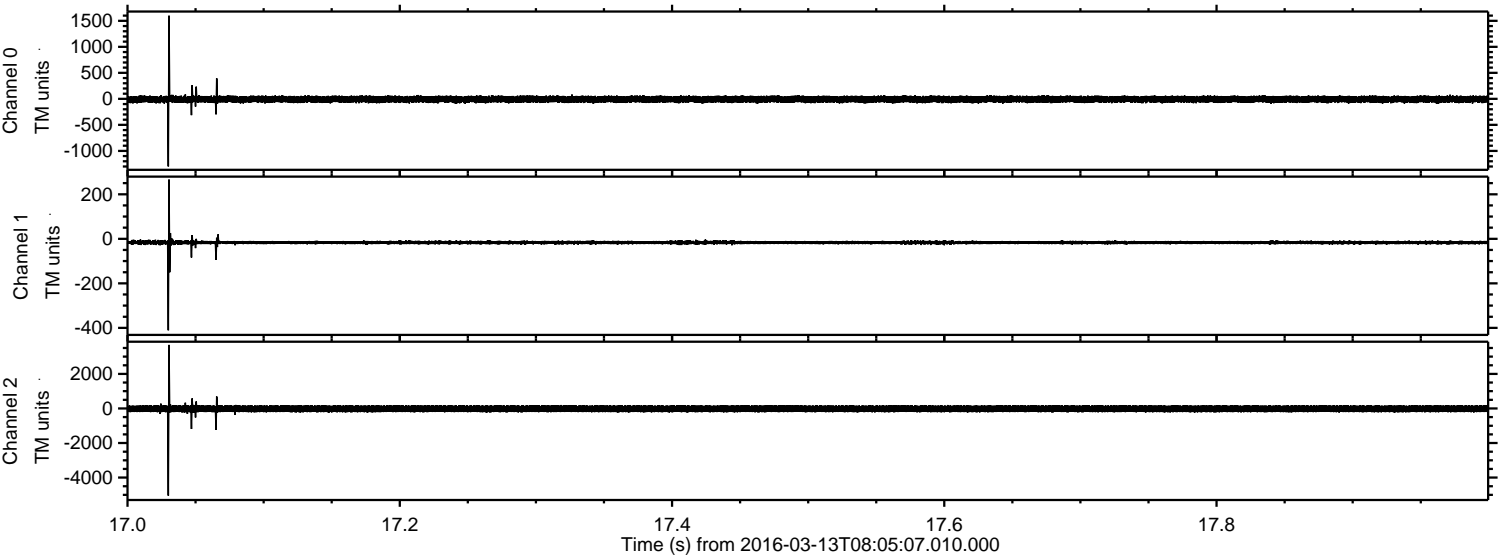

Processed Wed Apr 20 02:20:48 2016 by ELM ver.2012-10-06 from 001__elm20160313_080506__dat00.bin

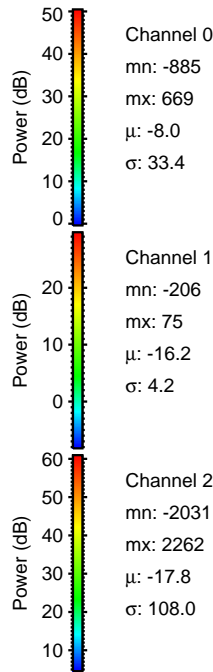
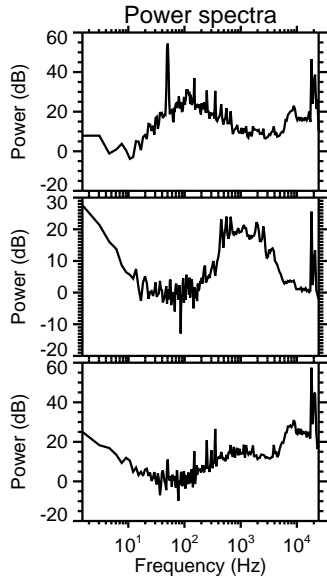
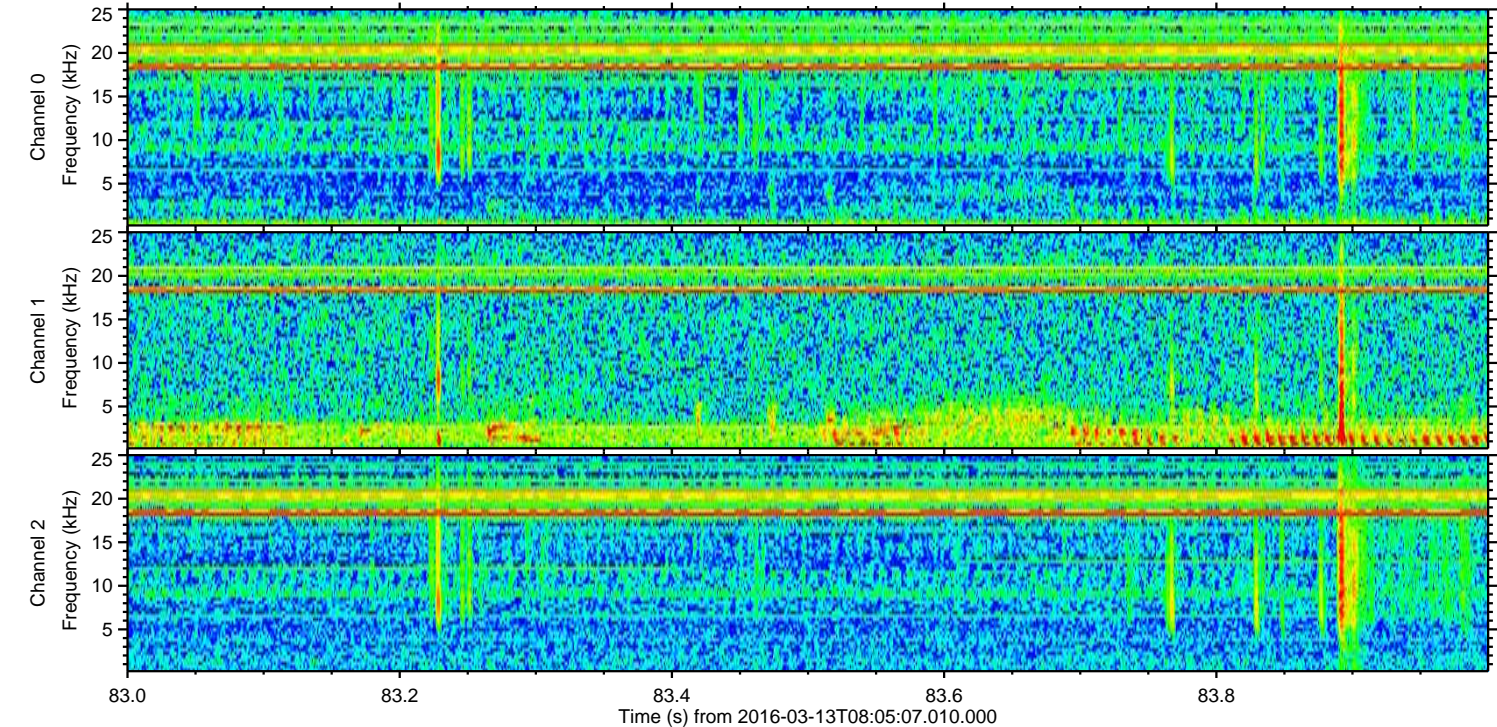
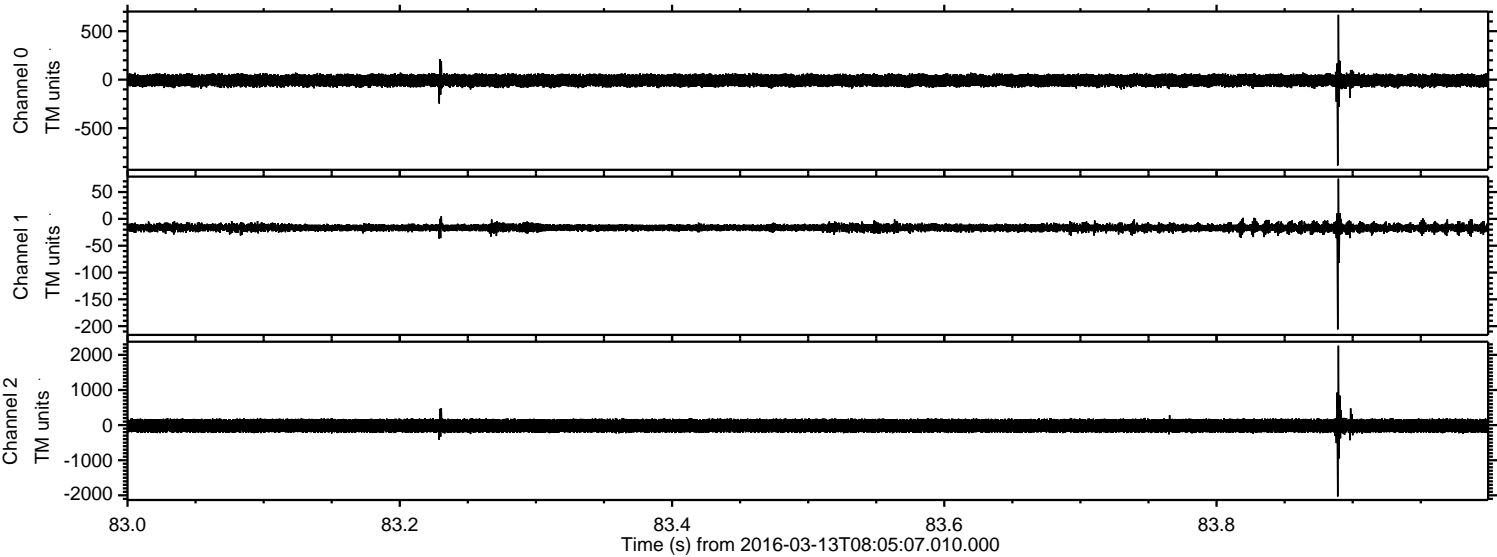

ELMAVAN 3D WAVEFORMS (Measured data sampled at 50 kHz) 51000 packets of 144 samples from 2016-03-13T08:05:07.010.000. Part 104/147

Processed Wed Apr 20 02:20:49 2016 by ELM ver.2012-10-06 from 001__elm20160313_080506__dat00.bin

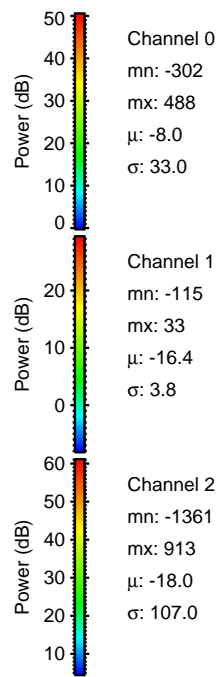
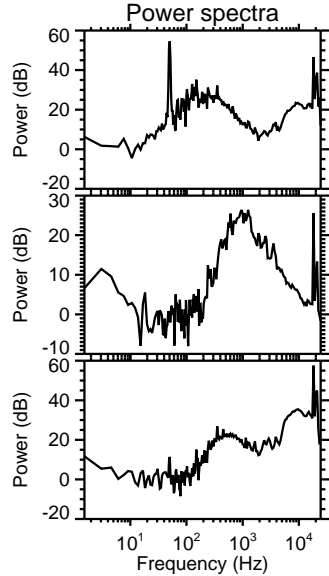
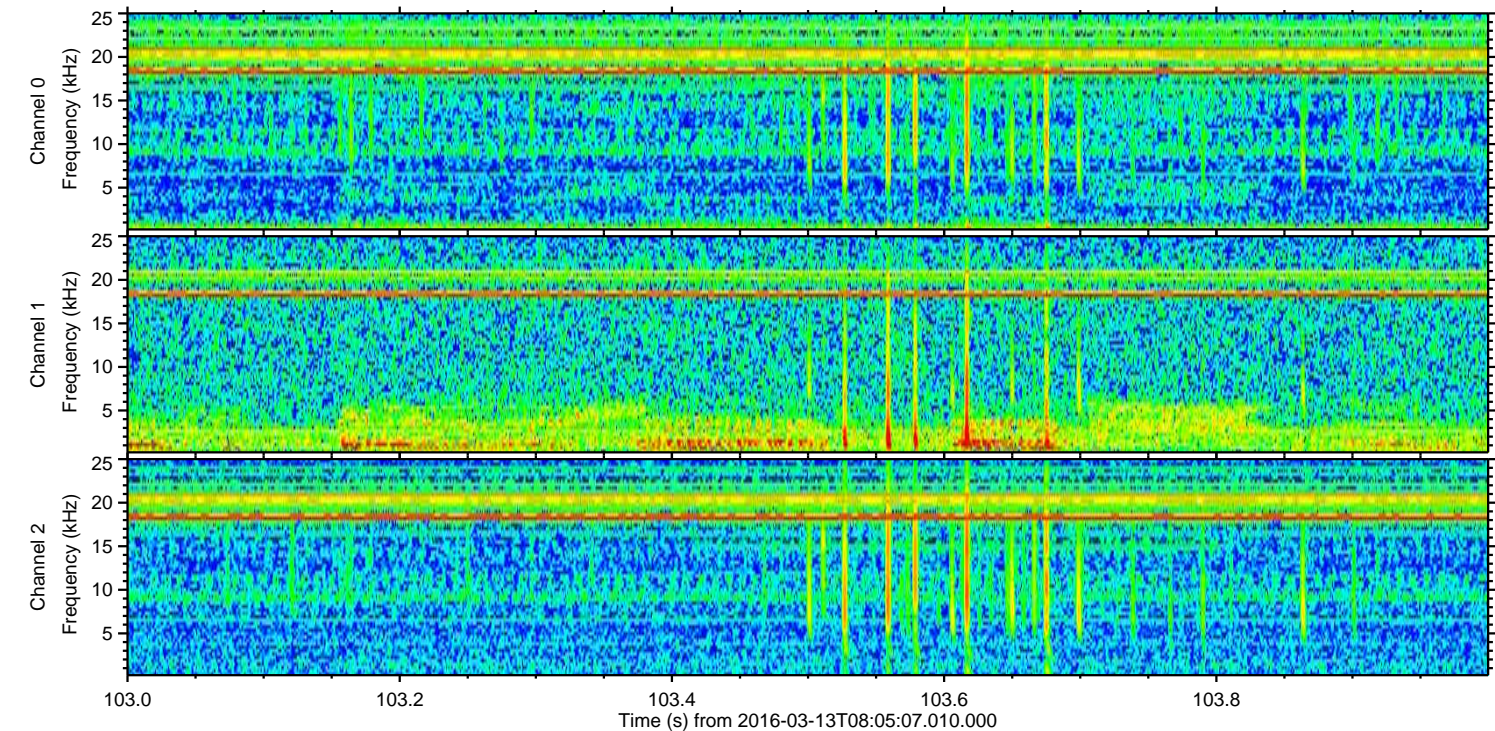
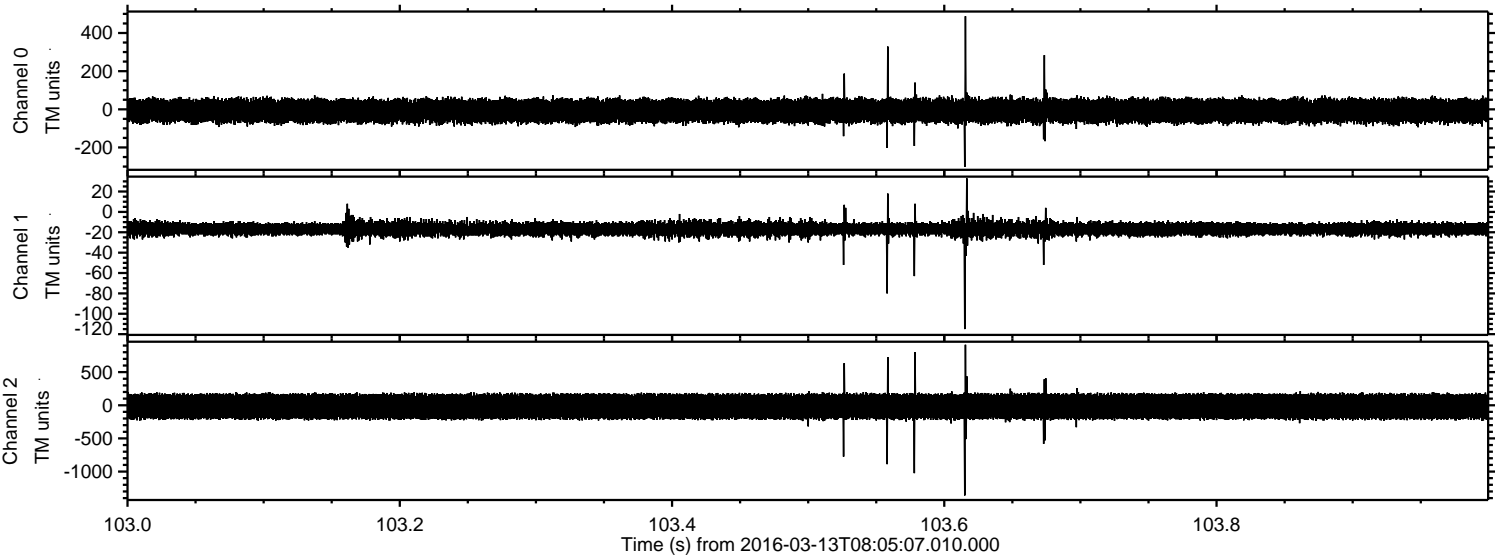

ELMAVAN 3D WAVEFORMS (Measured data sampled at 50 kHz) 51000 packets of 144 samples from 2016-03-13T08:05:07.010.000. Part 2/147

Processed Wed Apr 20 02:20:50 2016 by ELM ver.2012-10-06 from 001__elm20160313_080506__dat00.bin

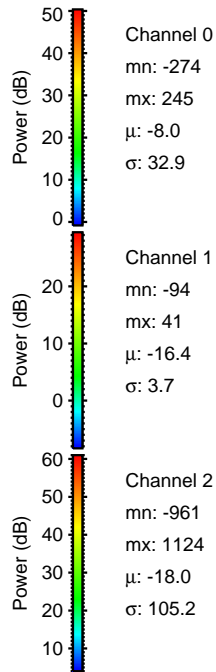
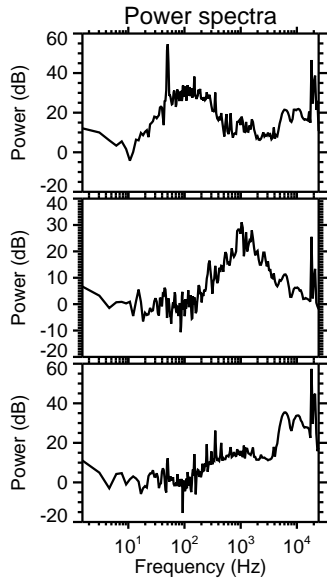
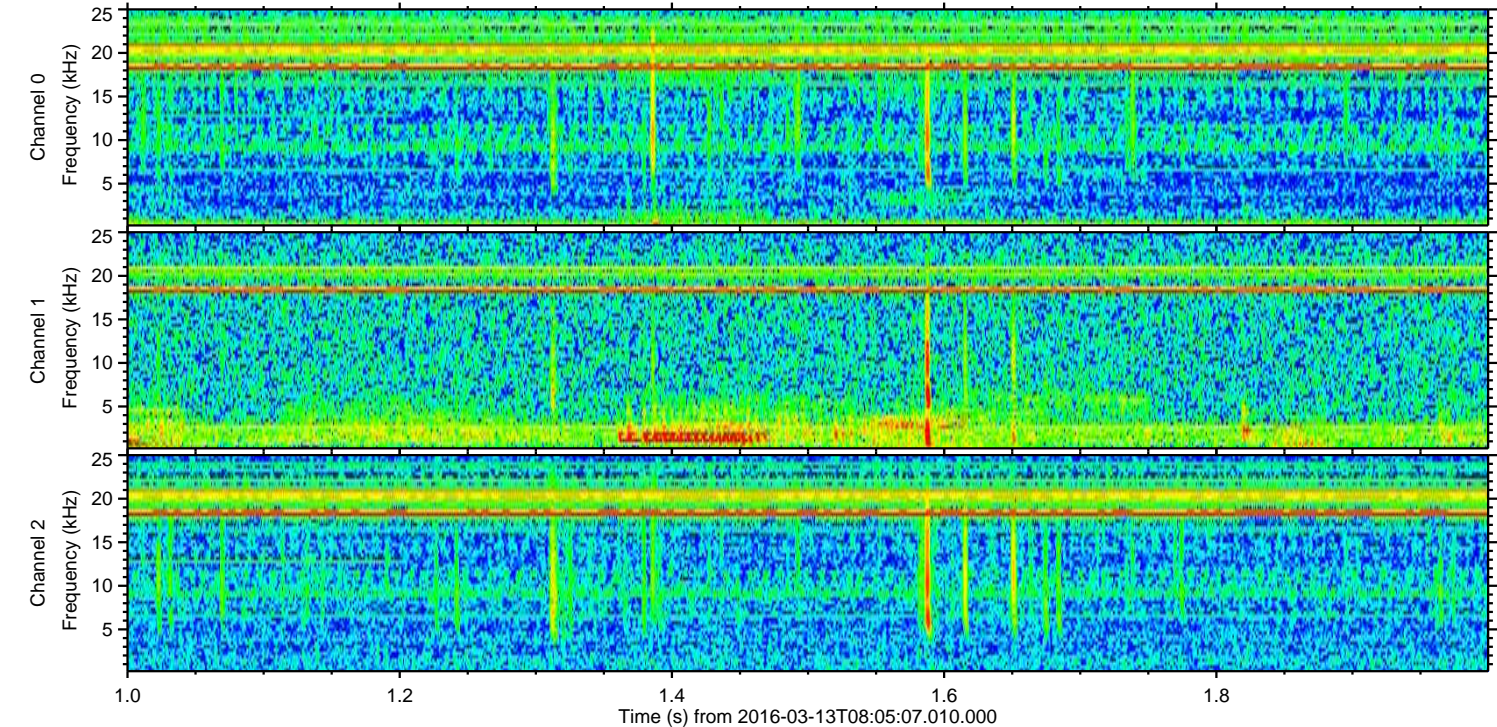
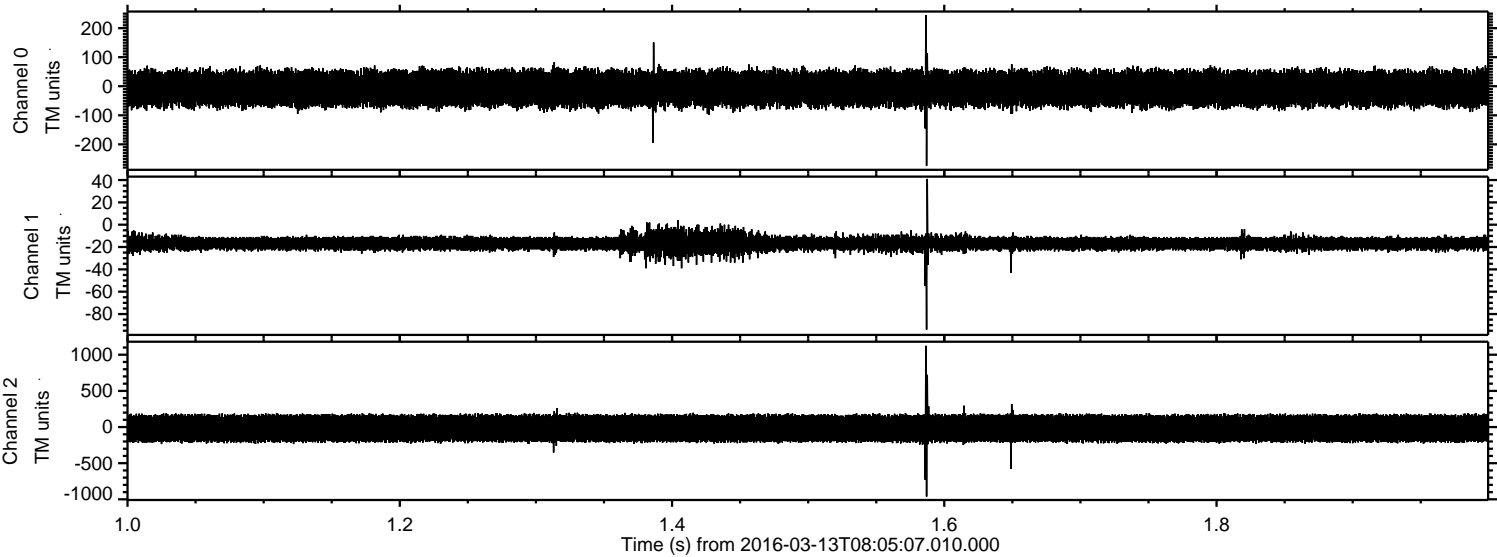

Processed Wed Apr 20 02:20:51 2016 by ELM ver.2012-10-06 from 001__elm20160313_080506__dat00.bin

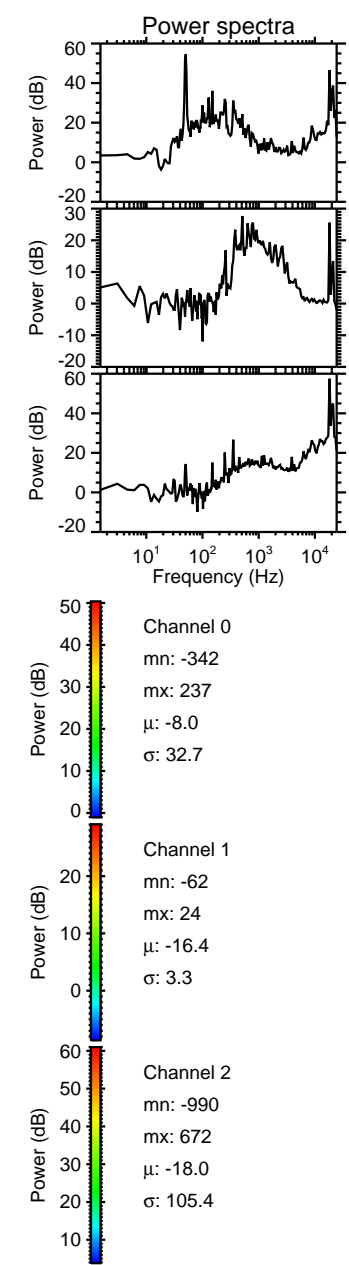
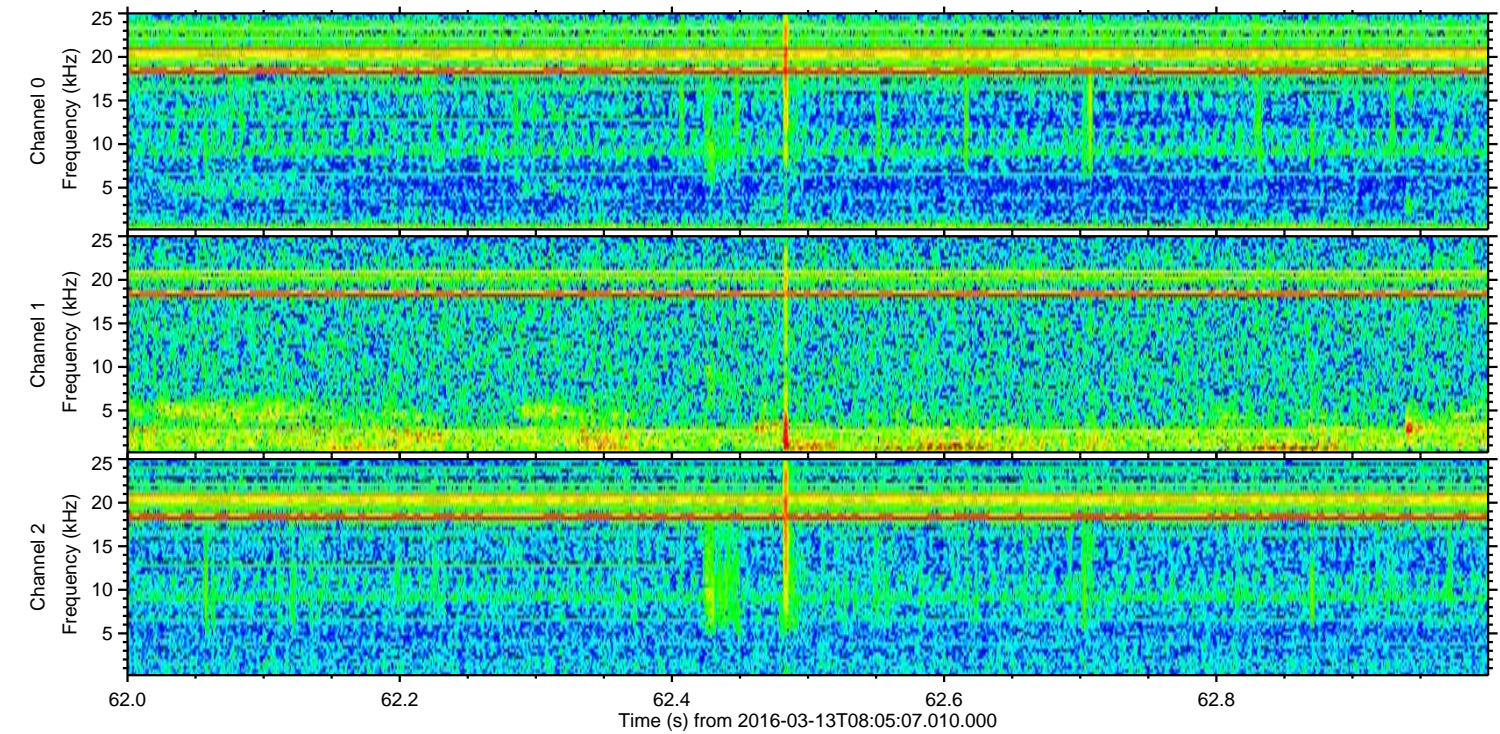
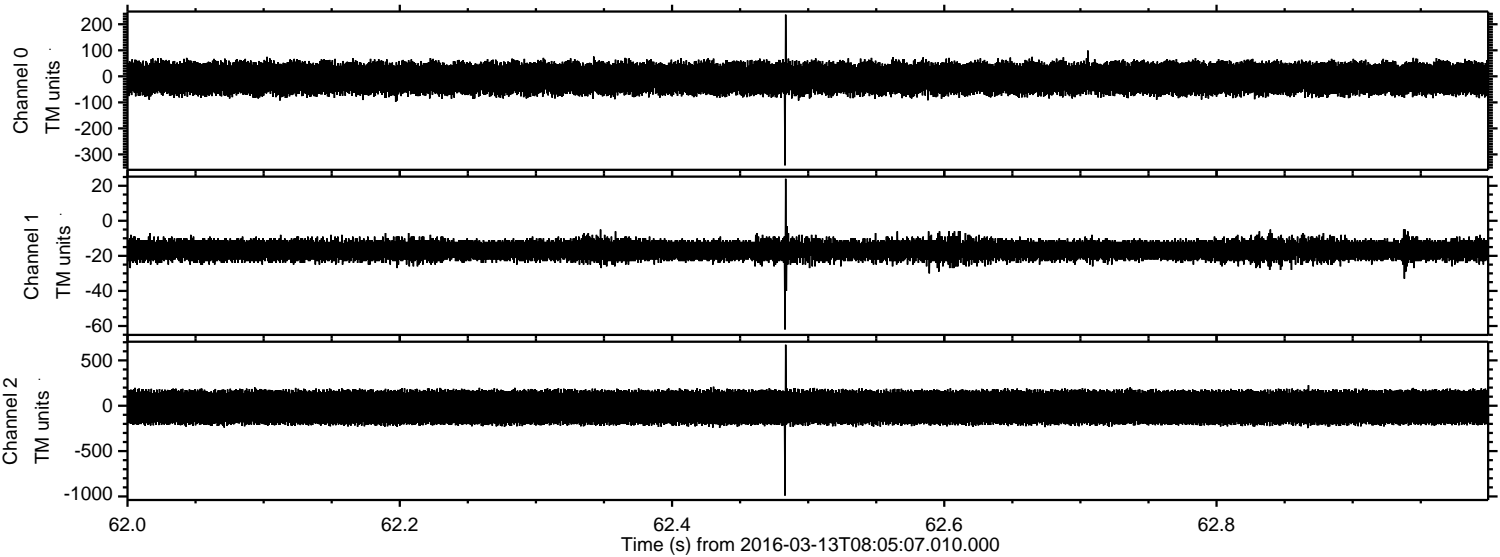

Processed Wed Apr 20 02:20:52 2016 by ELM ver.2012-10-06 from 001__elm20160313_080506__dat00.bin

