

ELMAVAN 3D WAVEFORMS (Measured data sampled at 50 kHz) 51000 packets of 144 samples from 2016-03-13T08:00:06.792.000.

Processed Wed Apr 20 02:19:29 2016 by ELM ver.2012-10-06 from 001__elm20160313_080005__dat00.bin

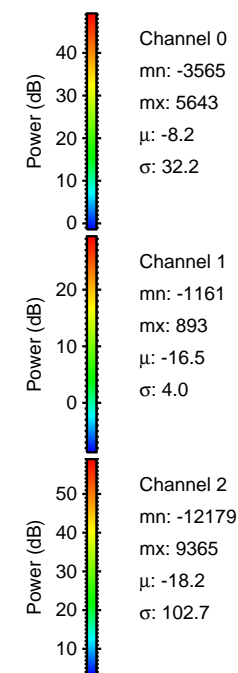

Processed Wed Apr 20 02:19:42 2016 by ELM ver.2012-10-06 from 001__elm20160313_080005__dat00.bin

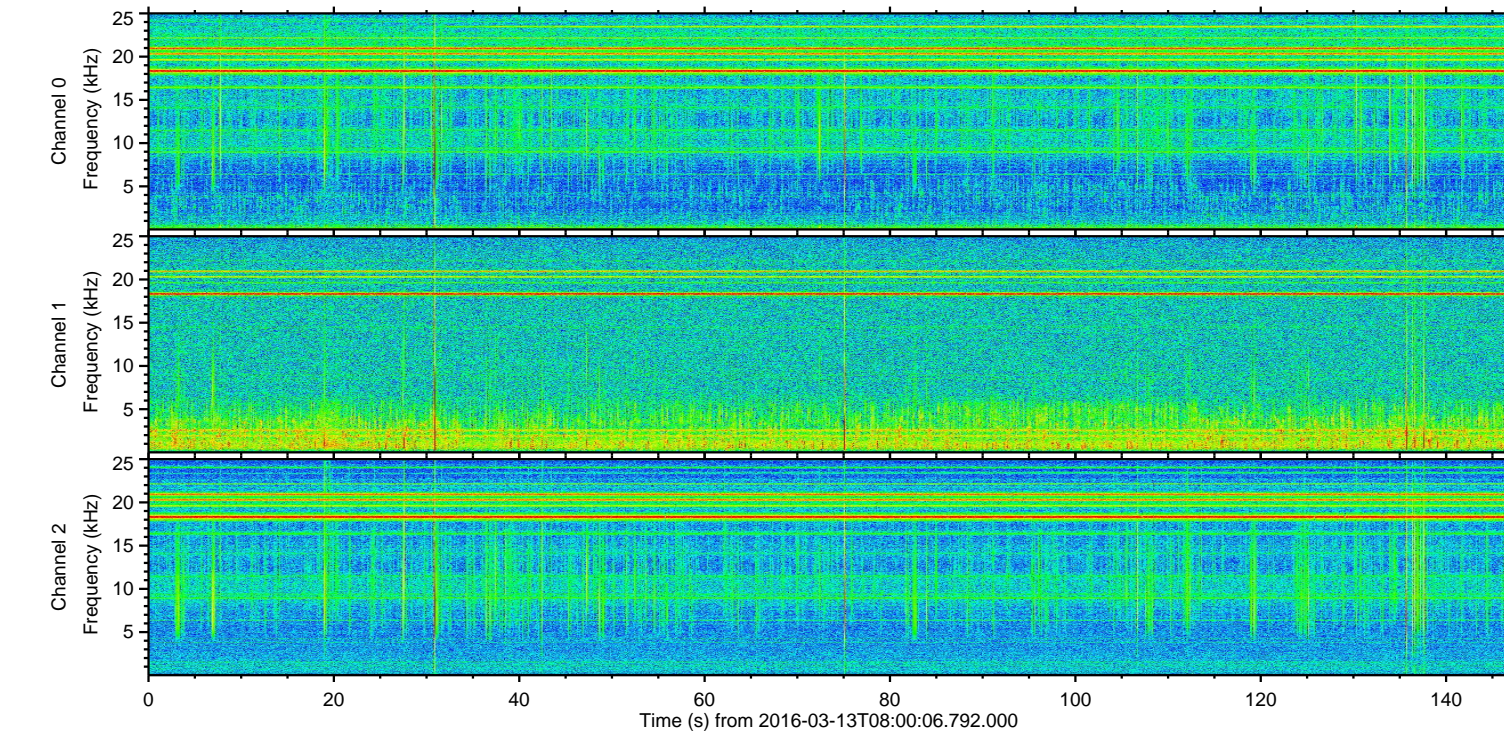
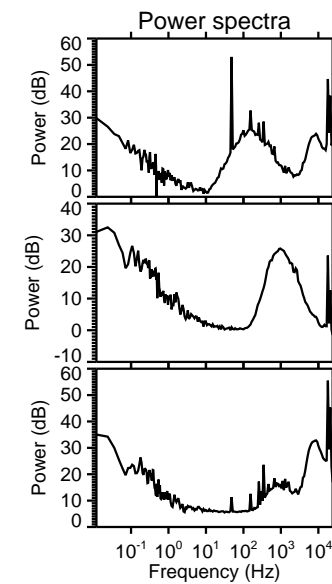
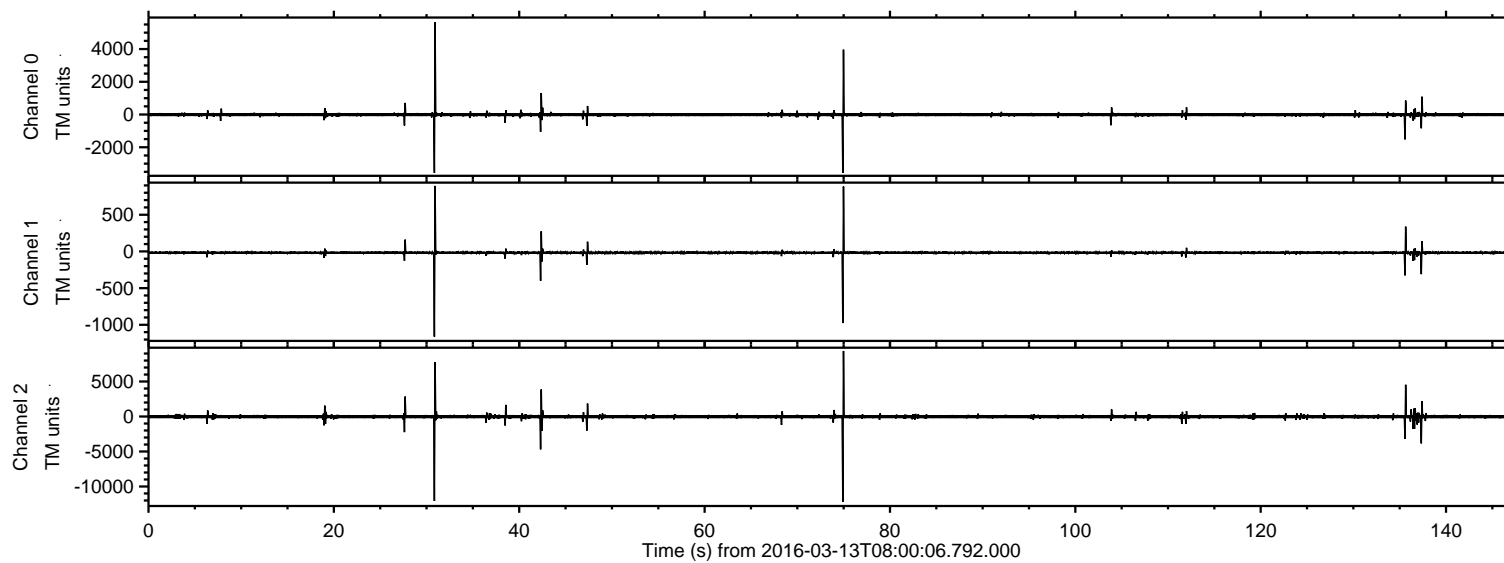
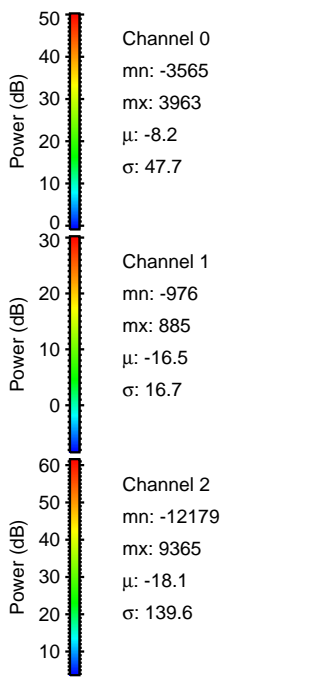
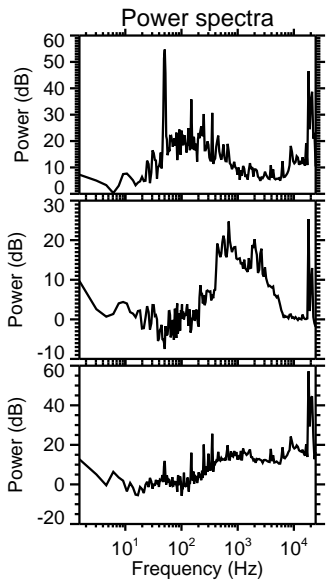
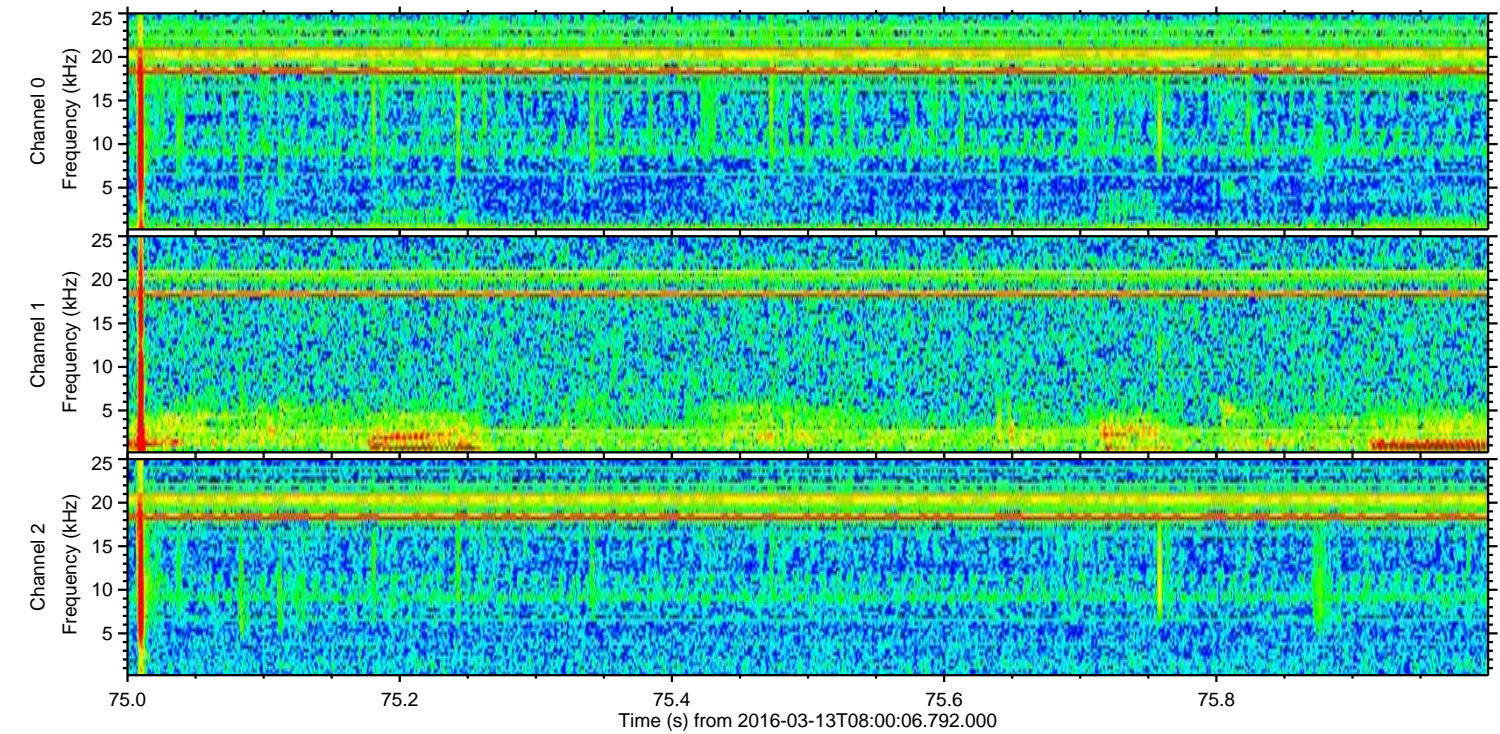
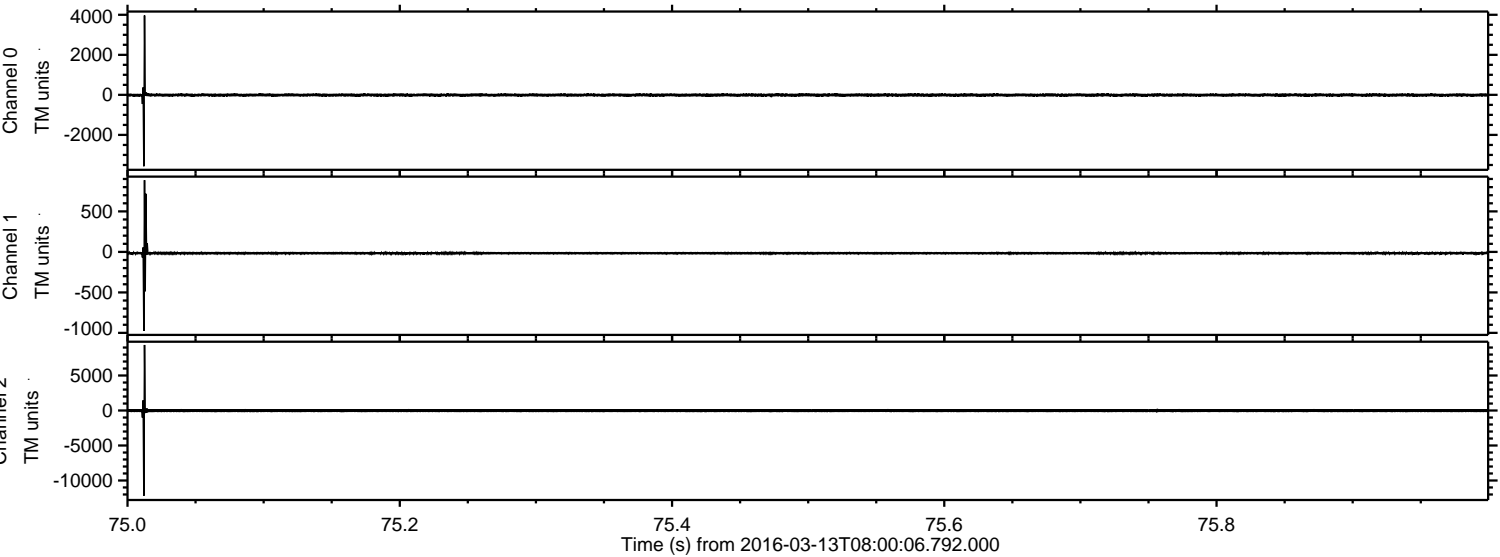

Processed Wed Apr 20 02:19:43 2016 by ELM ver.2012-10-06 from 001__elm20160313_080005__dat00.bin

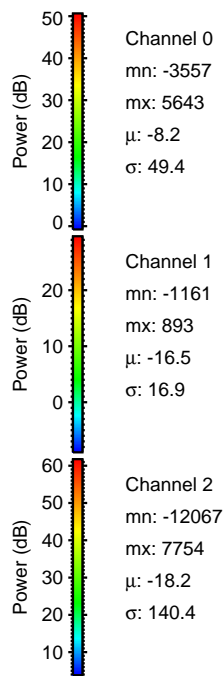
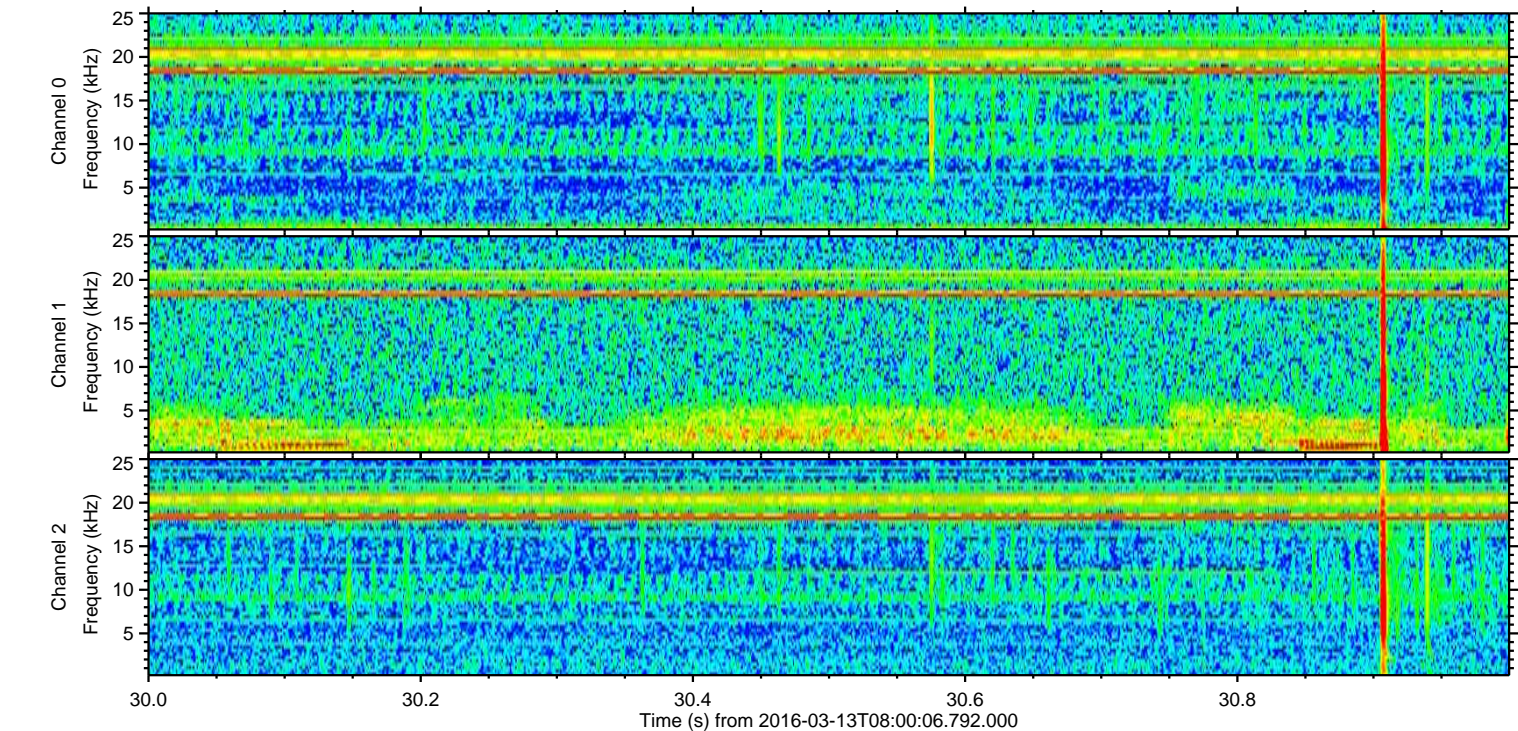
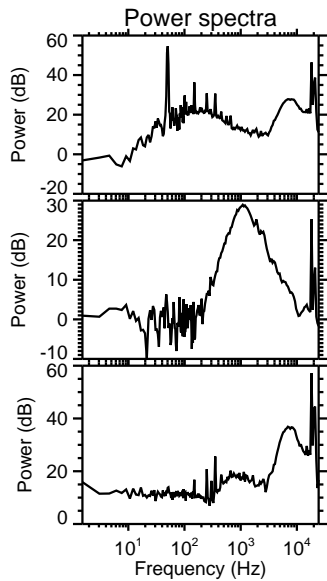
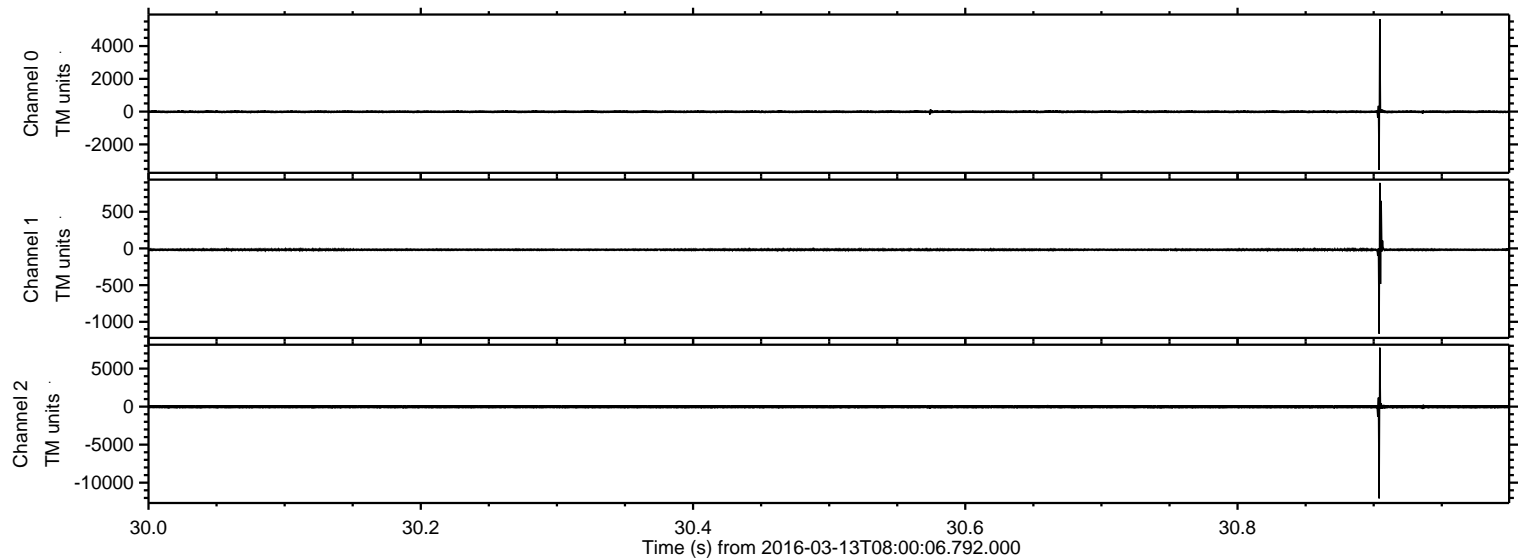

Processed Wed Apr 20 02:19:44 2016 by ELM ver.2012-10-06 from 001__elm20160313_080005__dat00.bin

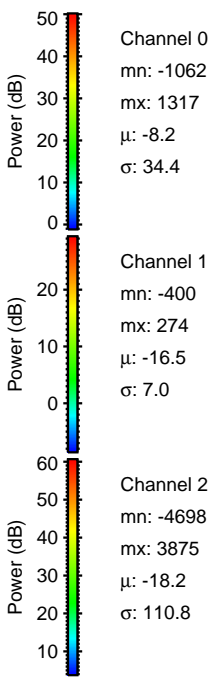
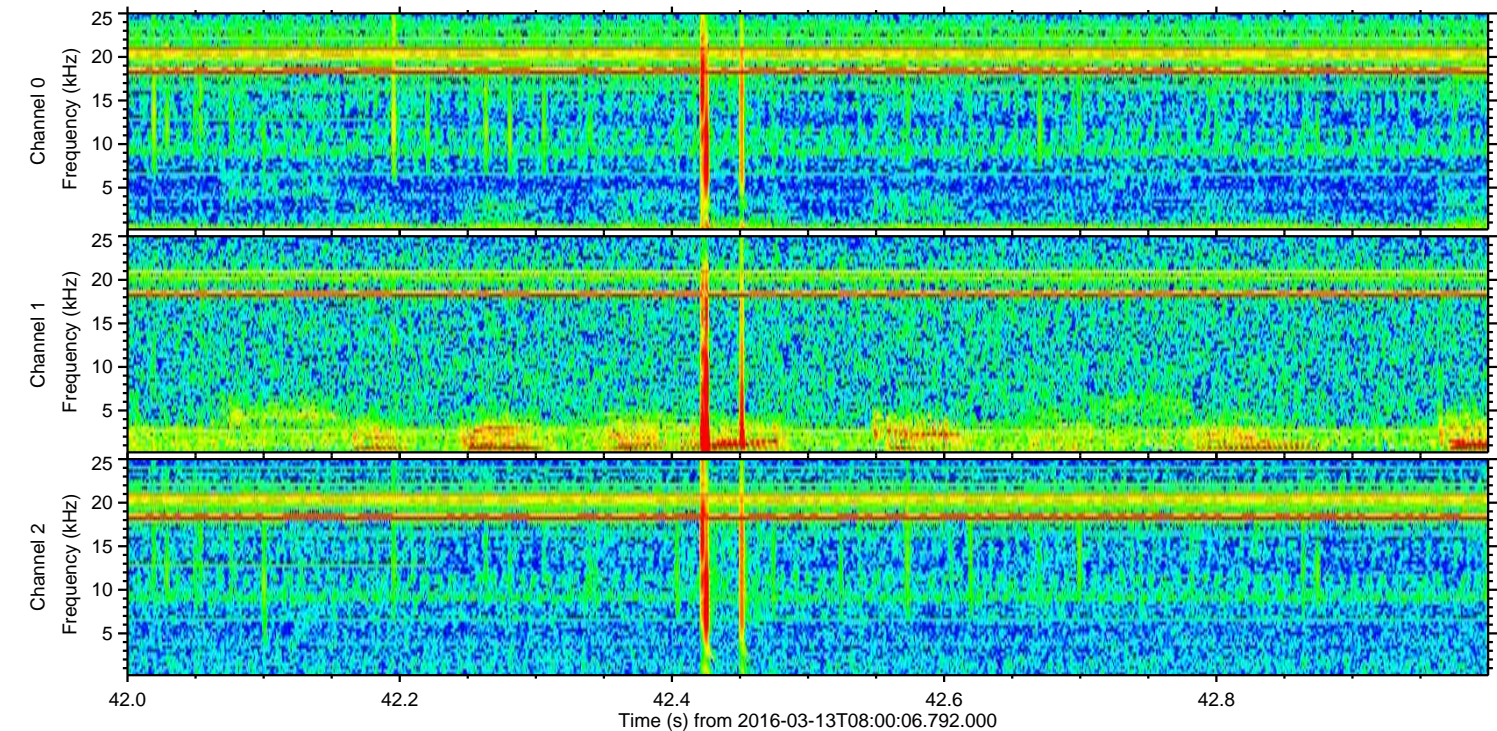
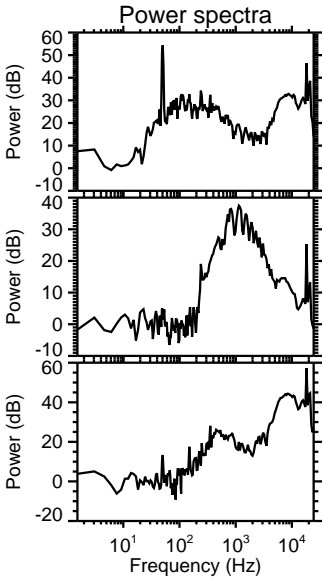
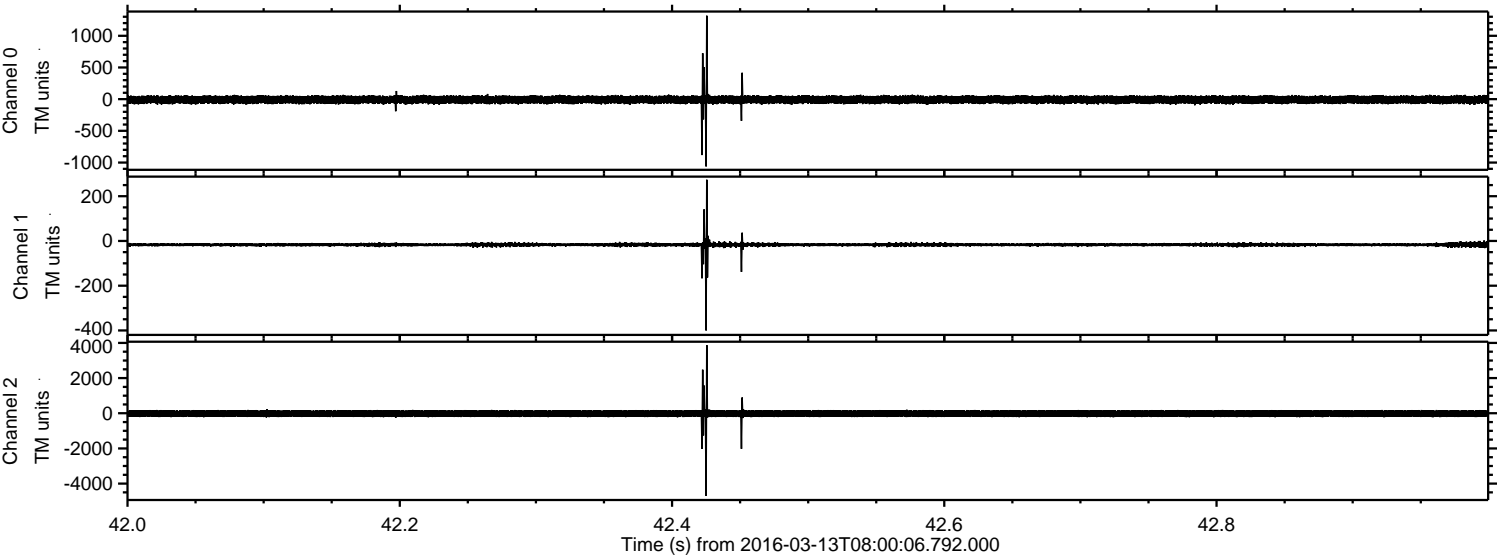

ELMAVAN 3D WAVEFORMS (Measured data sampled at 50 kHz) 51000 packets of 144 samples from 2016-03-13T08:00:06.792.000. Part 136/147

Processed Wed Apr 20 02:19:44 2016 by ELM ver.2012-10-06 from 001__elm20160313_080005__dat00.bin

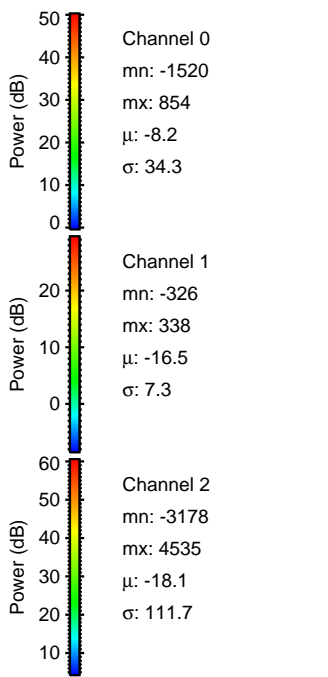
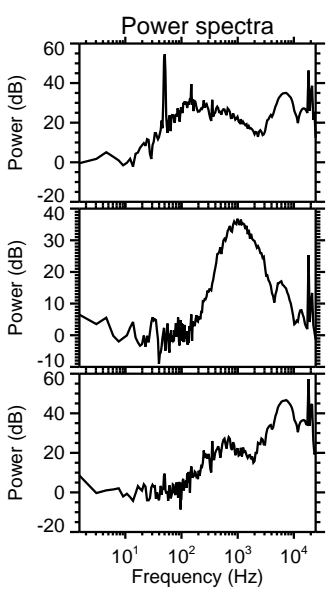
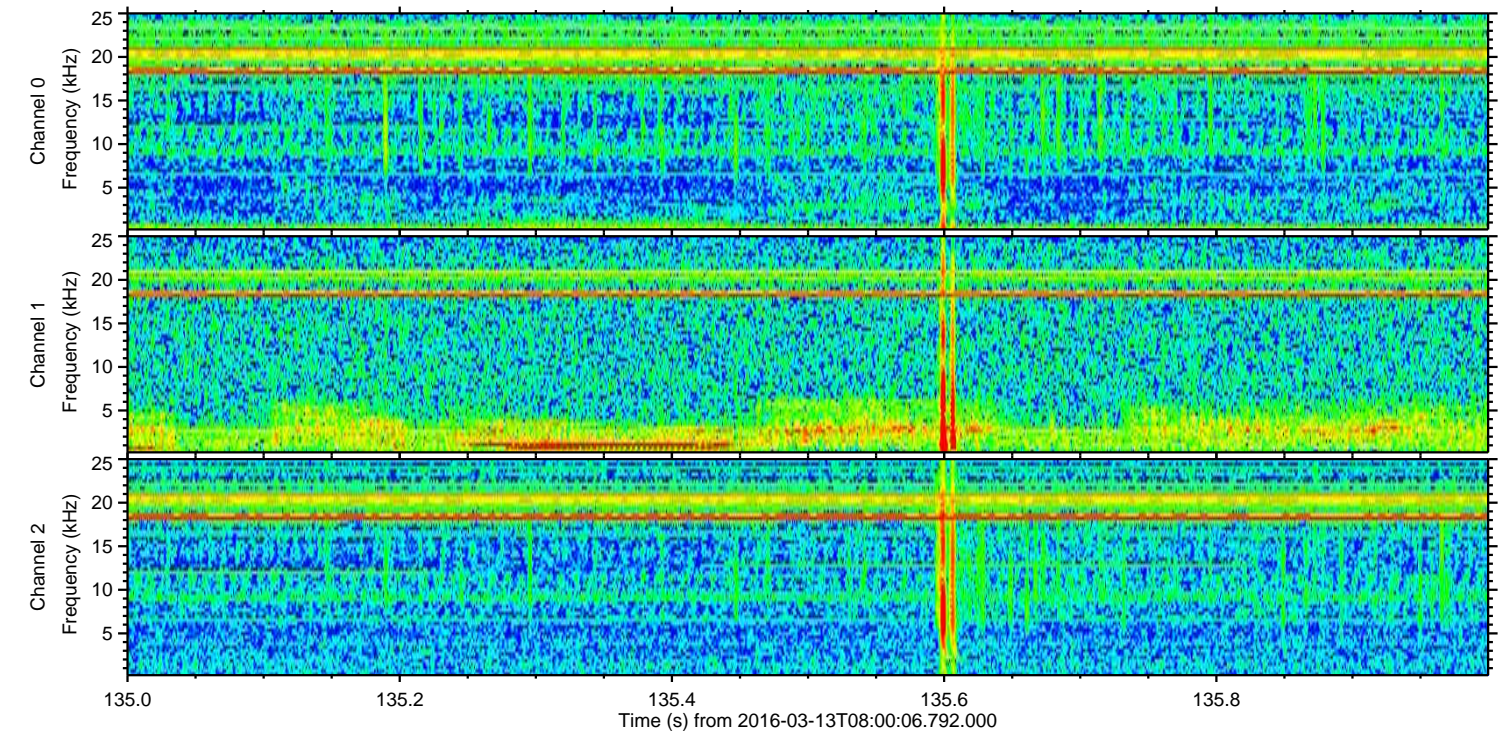
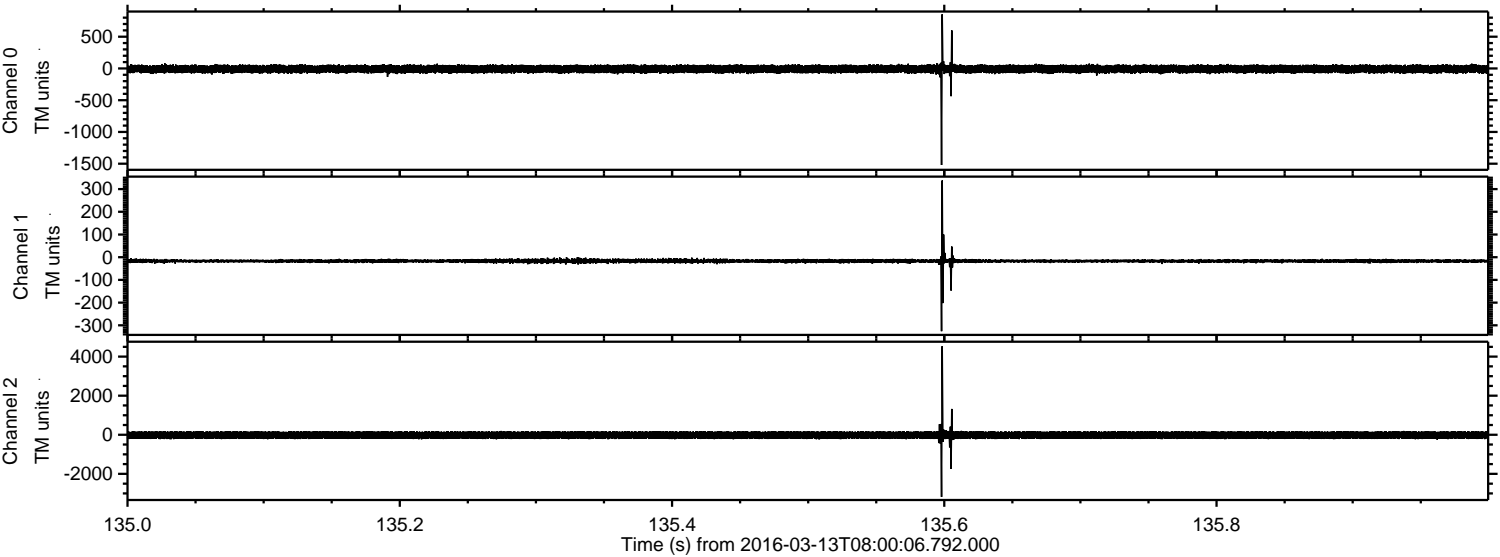

ELMAVAN 3D WAVEFORMS (Measured data sampled at 50 kHz) 51000 packets of 144 samples from 2016-03-13T08:00:06.792.000. Part 138/147

Processed Wed Apr 20 02:19:45 2016 by ELM ver.2012-10-06 from 001__elm20160313_080005__dat00.bin

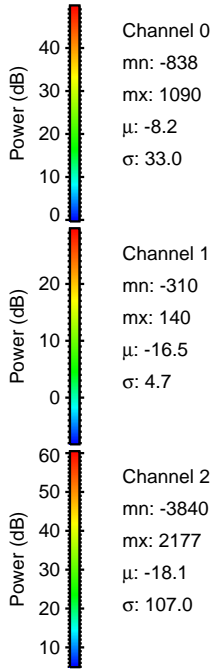
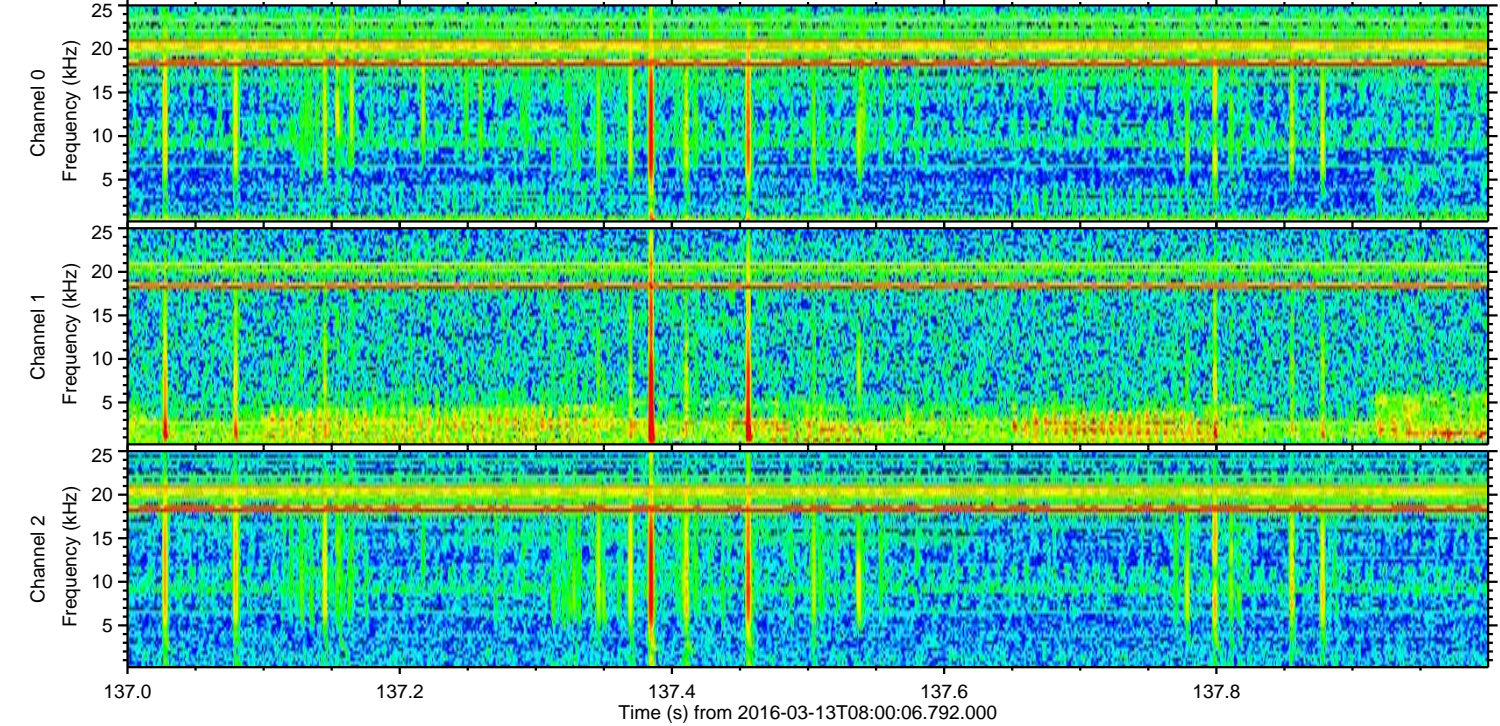
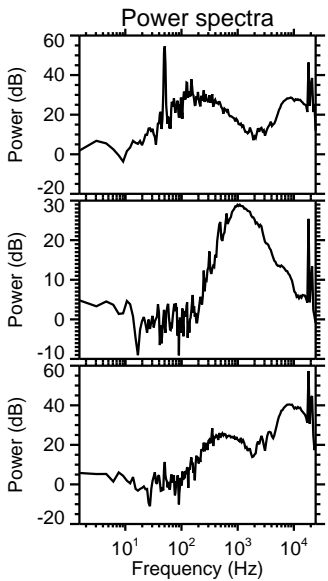
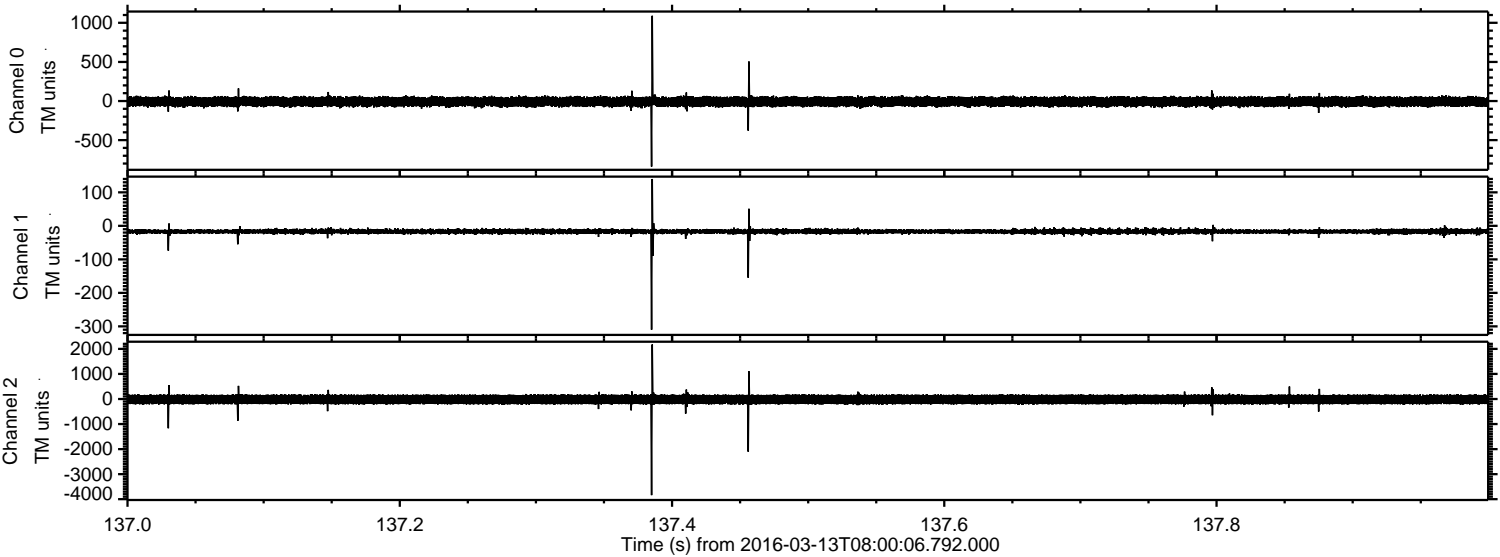

Processed Wed Apr 20 02:19:46 2016 by ELM ver.2012-10-06 from 001__elm20160313_080005__dat00.bin

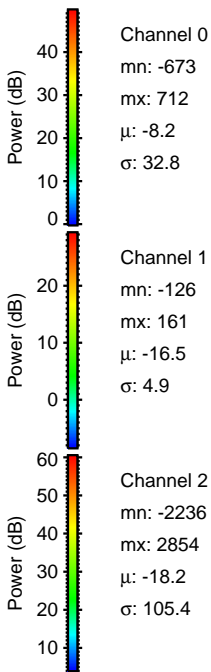
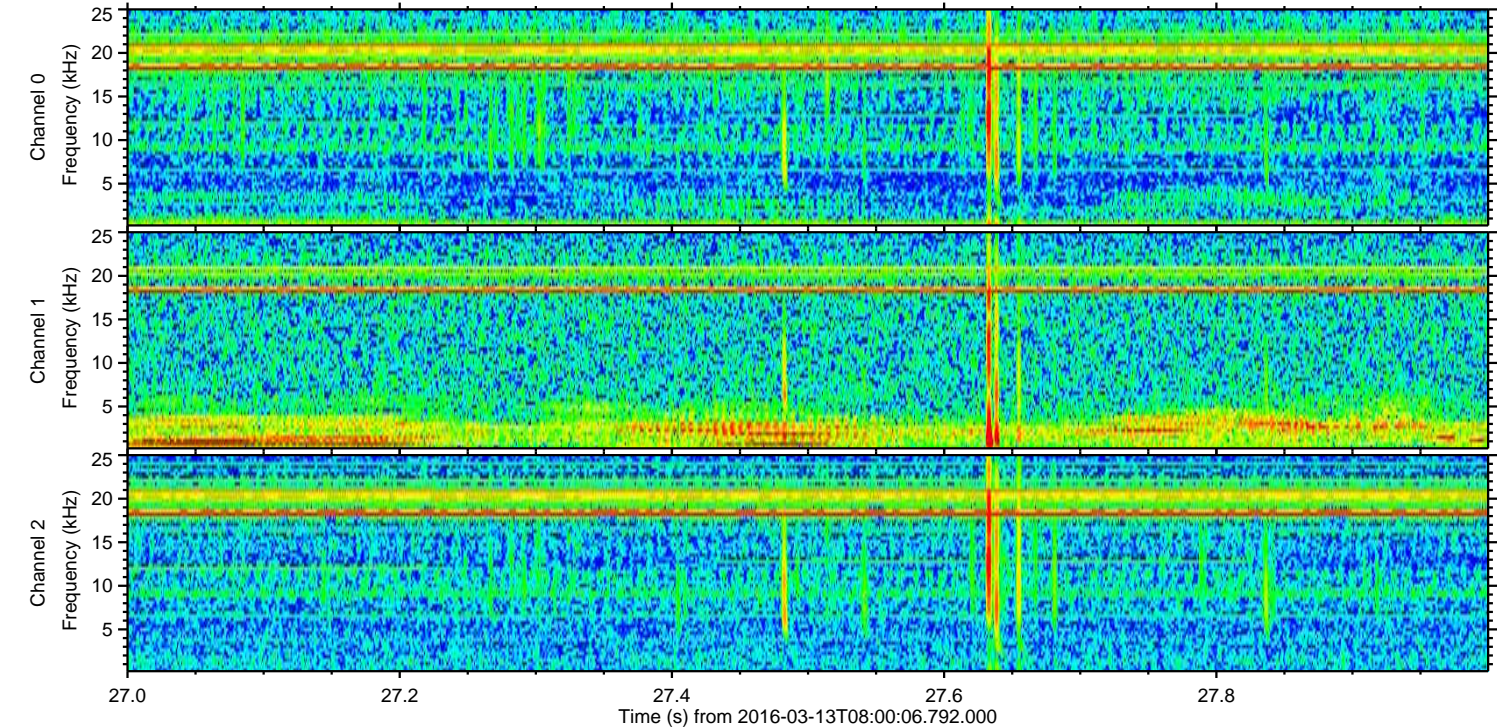
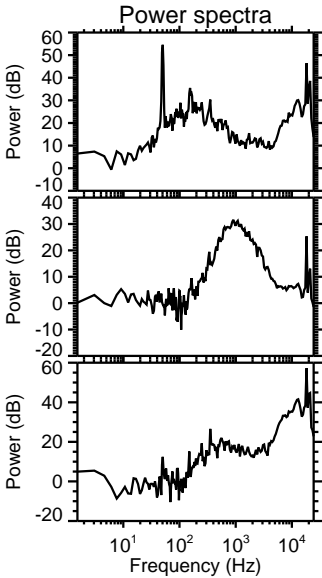
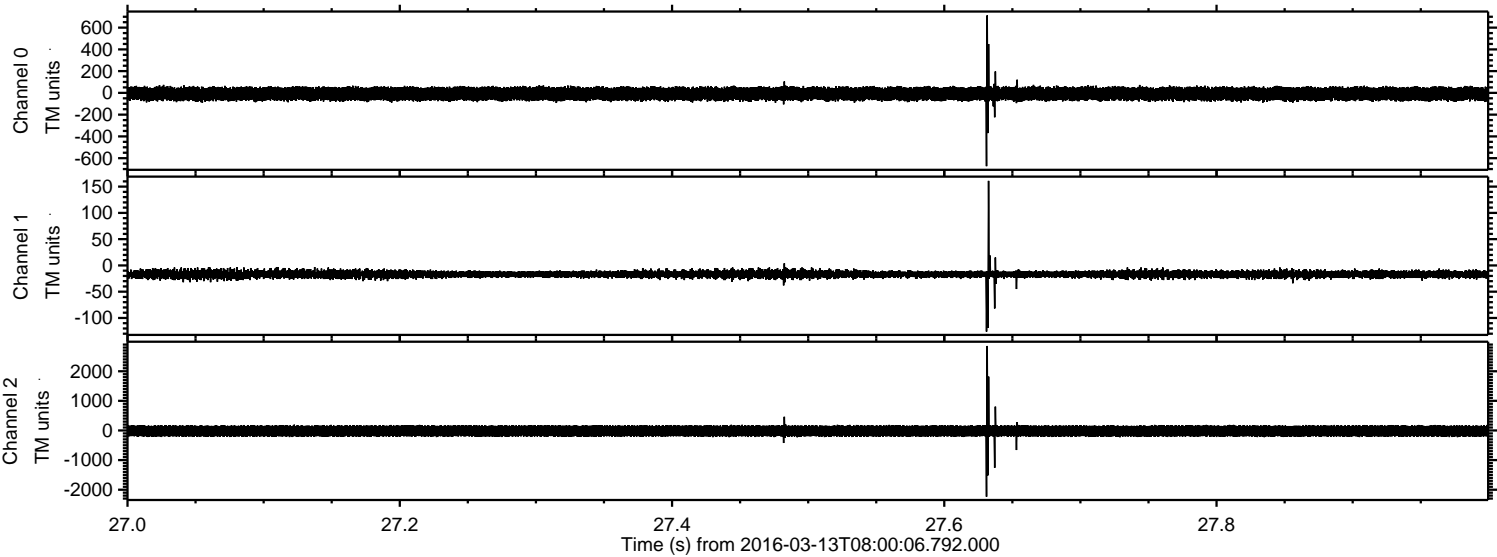

Processed Wed Apr 20 02:19:47 2016 by ELM ver.2012-10-06 from 001__elm20160313_080005__dat00.bin

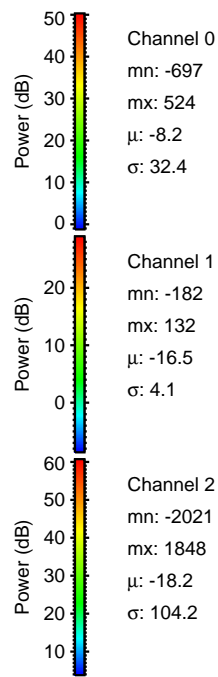
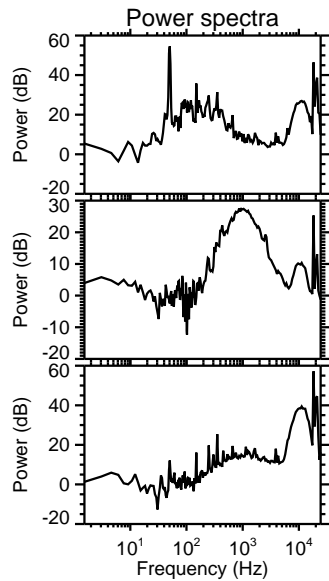
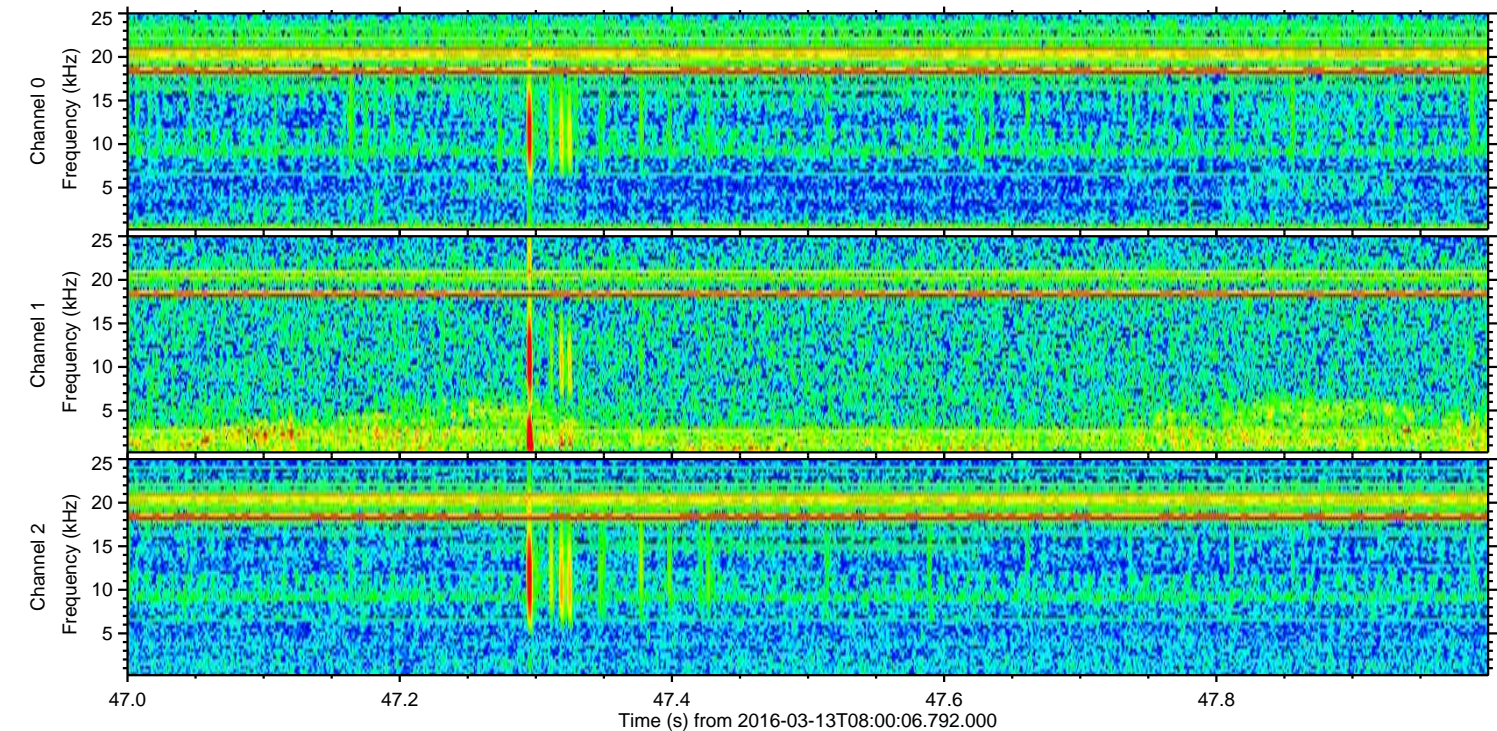
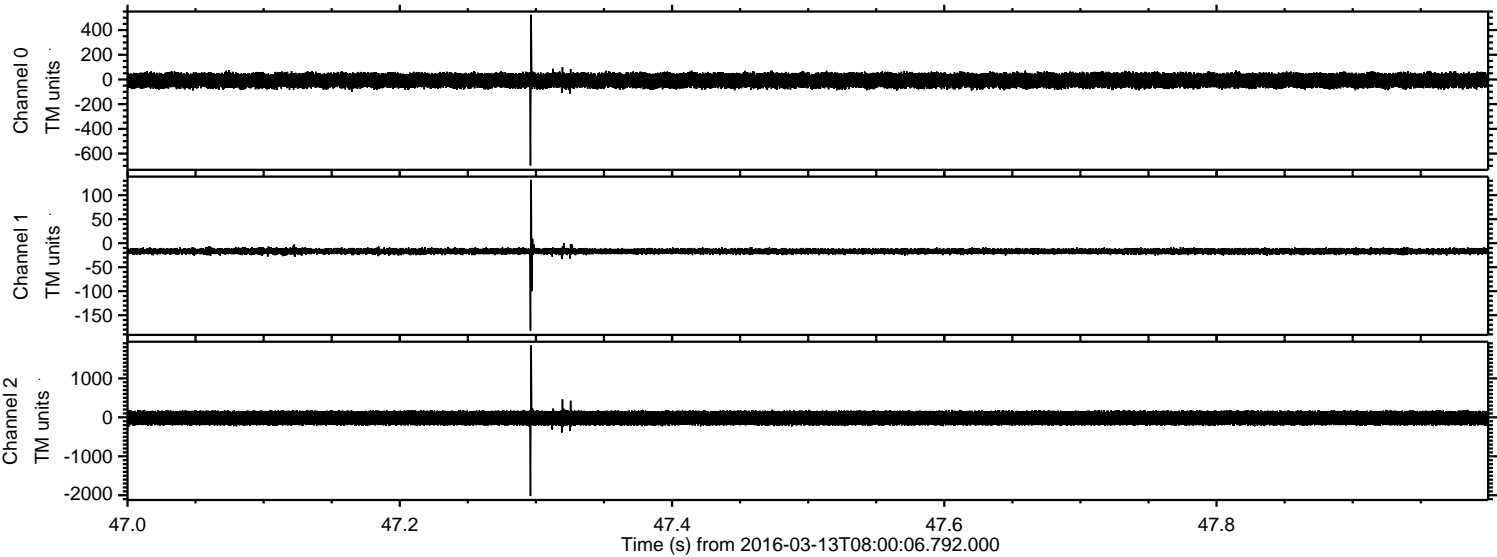

ELMAVAN 3D WAVEFORMS (Measured data sampled at 50 kHz) 51000 packets of 144 samples from 2016-03-13T08:00:06.792.000. Part 137/147

Processed Wed Apr 20 02:19:48 2016 by ELM ver.2012-10-06 from 001__elm20160313_080005__dat00.bin

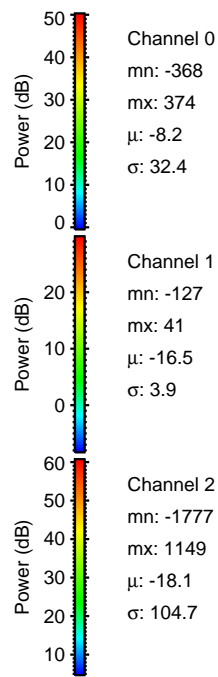
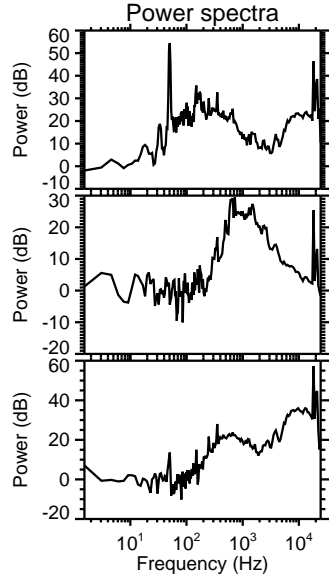
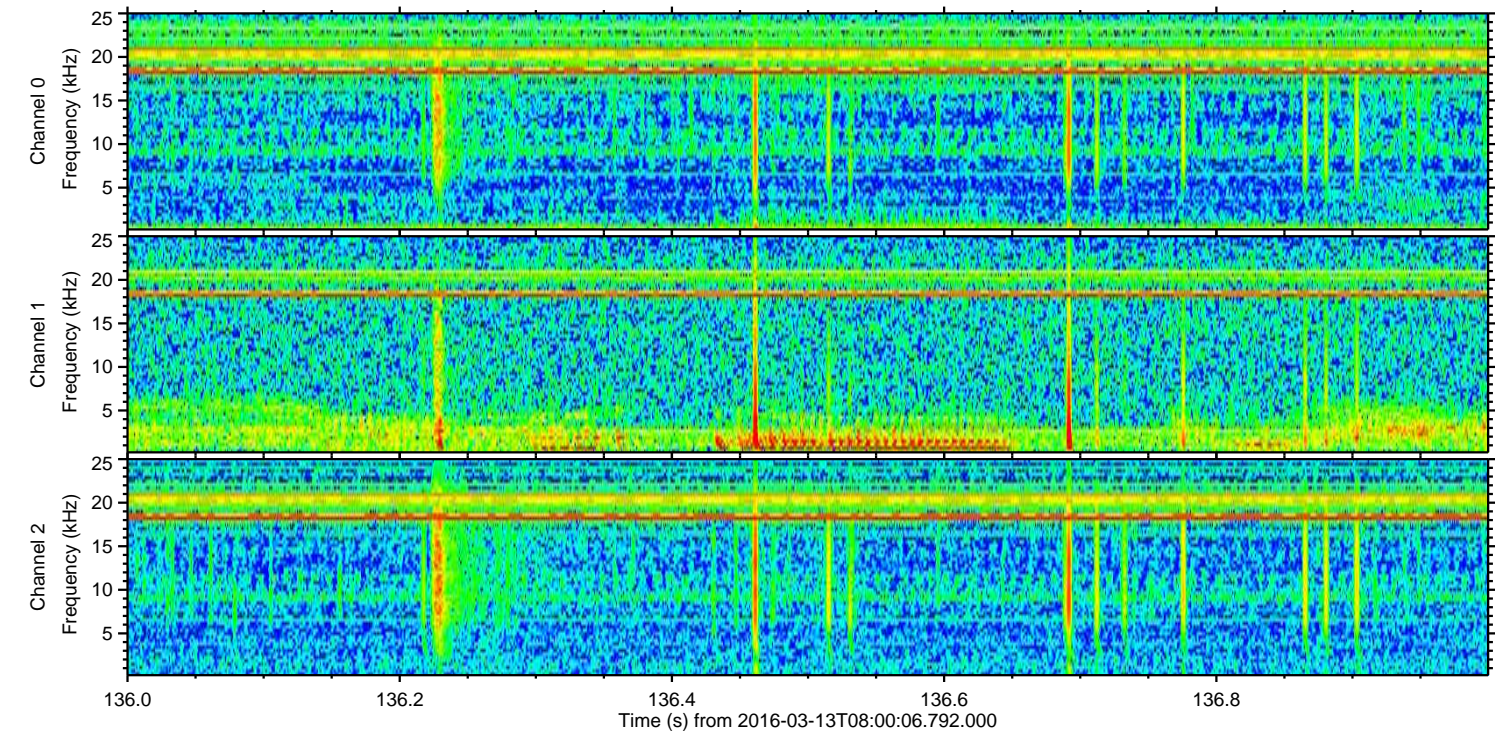
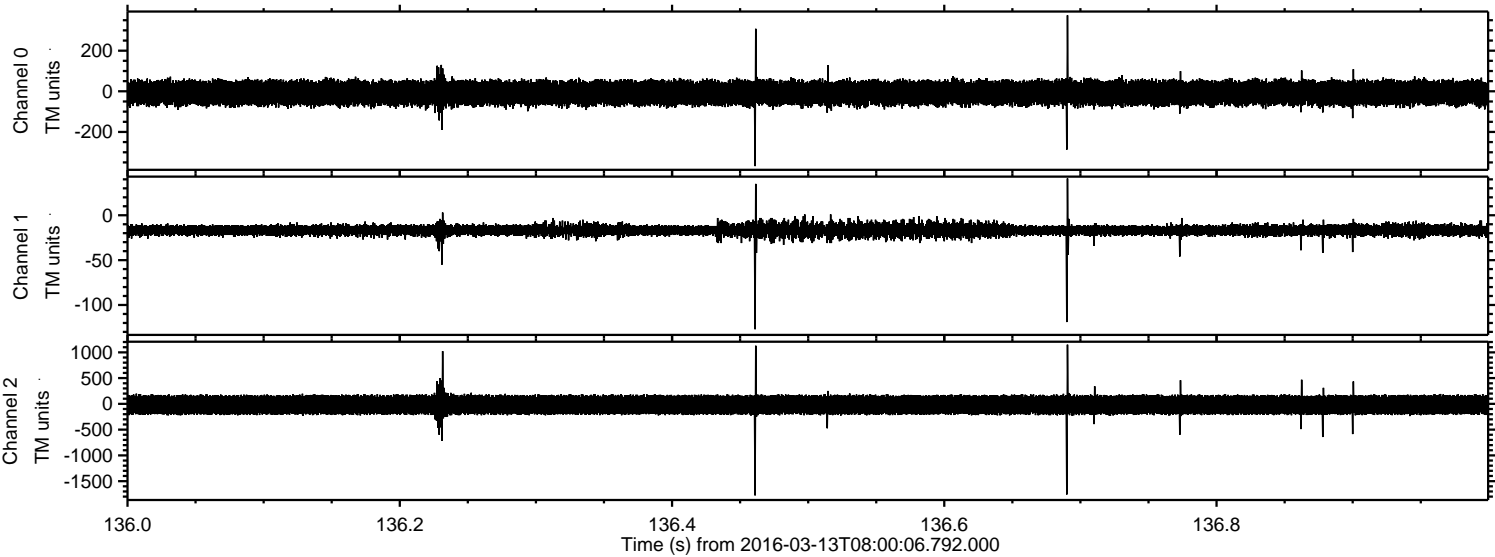

Channel 0
mn: -368
mx: 374
 μ : -8.2
 σ : 32.4

Channel 1
mn: -127
mx: 41
 μ : -16.5
 σ : 3.9

Channel 2
mn: -1777
mx: 1149
 μ : -18.1
 σ : 104.7

Processed Wed Apr 20 02:19:49 2016 by ELM ver.2012-10-06 from 001__elm20160313_080005__dat00.bin

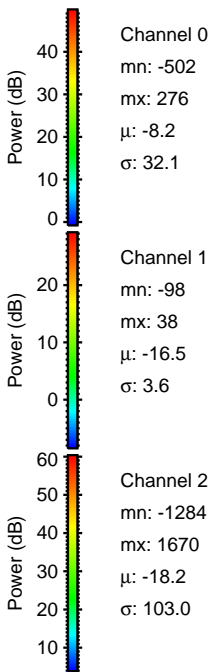
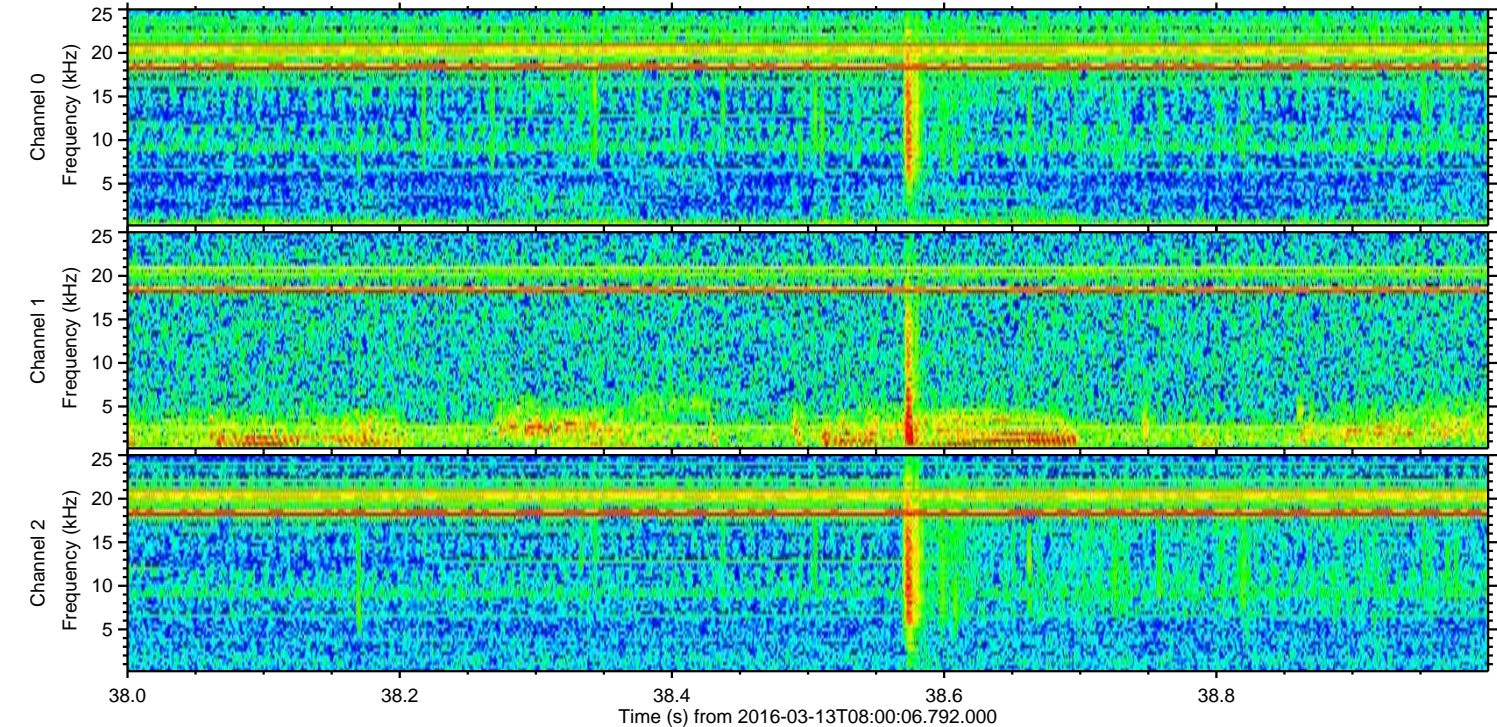
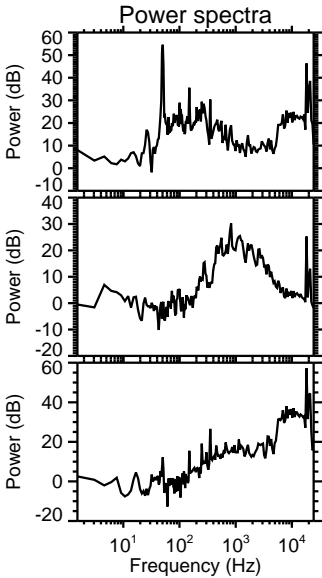
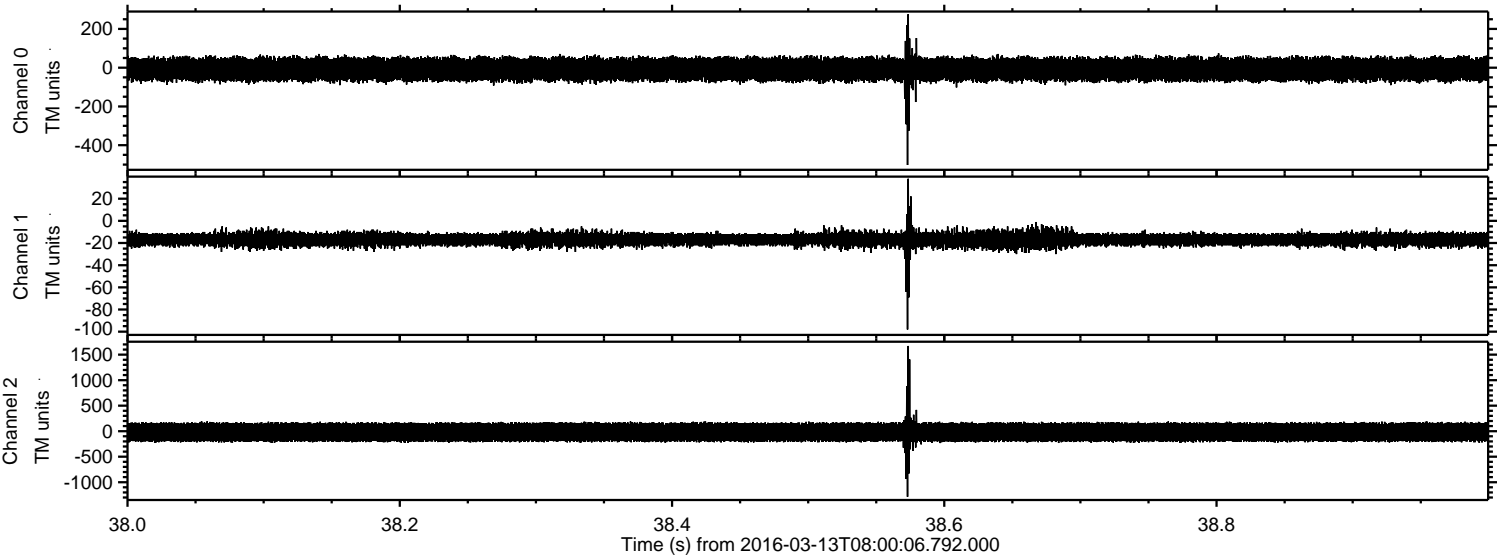

Processed Wed Apr 20 02:19:50 2016 by ELM ver.2012-10-06 from 001__elm20160313_080005__dat00.bin

