

ELMAVAN 3D WAVEFORMS (Measured data sampled at 50 kHz) 51000 packets of 144 samples from 2016-03-13T07:55:06.583.999.

Processed Wed Apr 20 02:18:27 2016 by ELM ver.2012-10-06 from 001__elm20160313_075505__dat00.bin

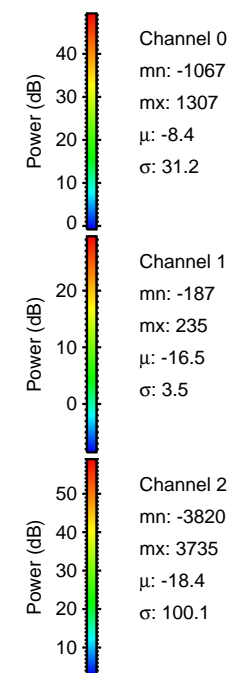

Processed Wed Apr 20 02:18:40 2016 by ELM ver.2012-10-06 from 001__elm20160313_075505__dat00.bin

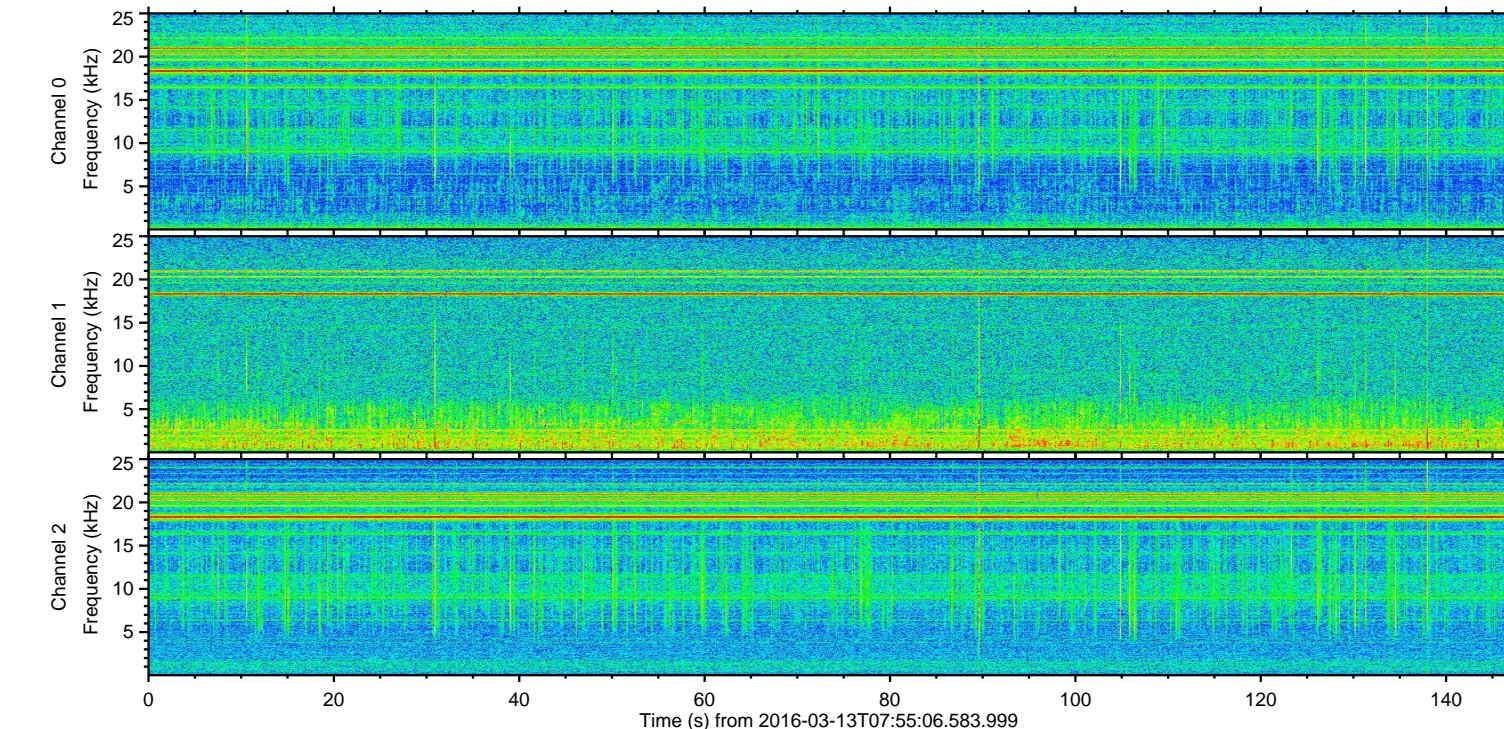
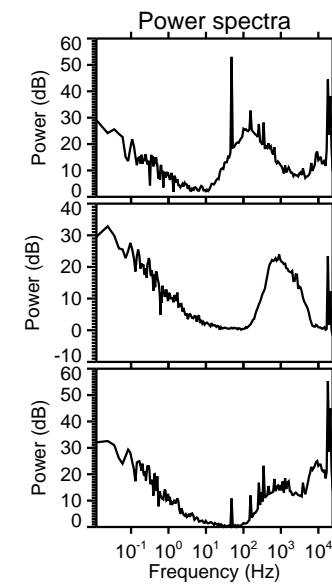
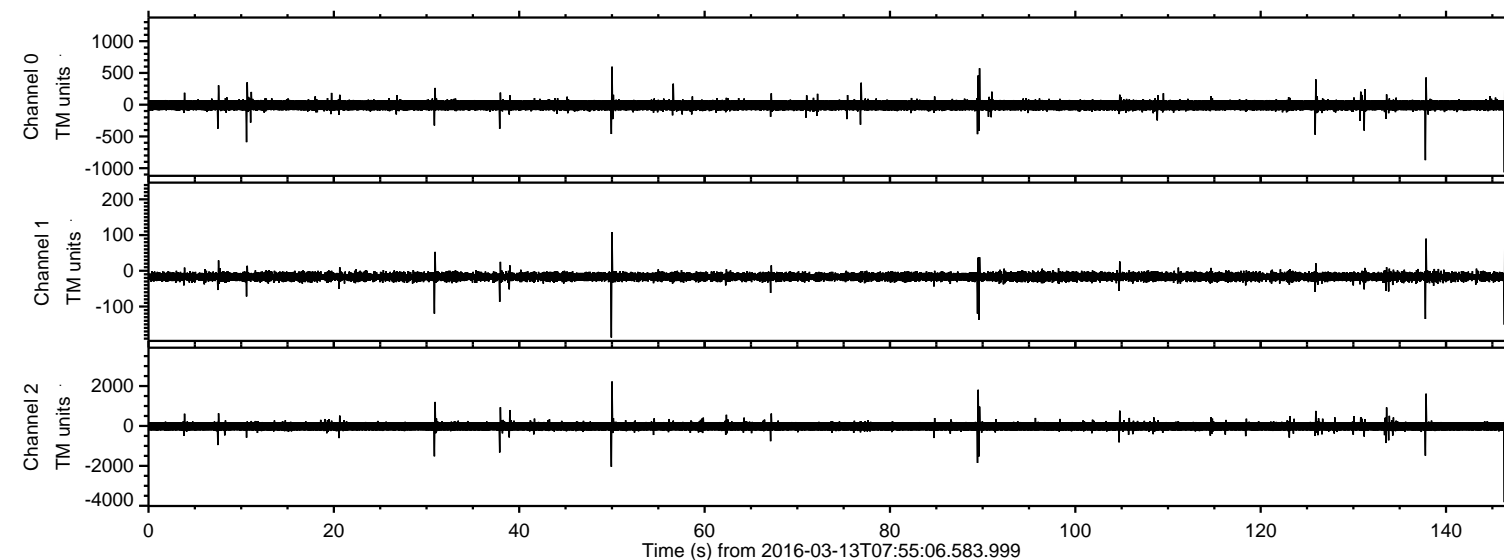
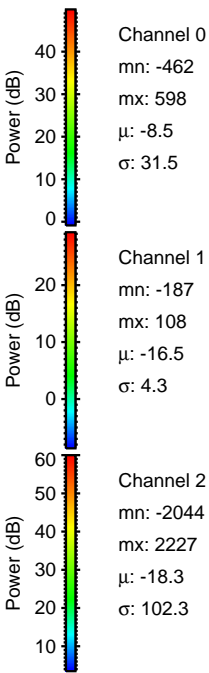
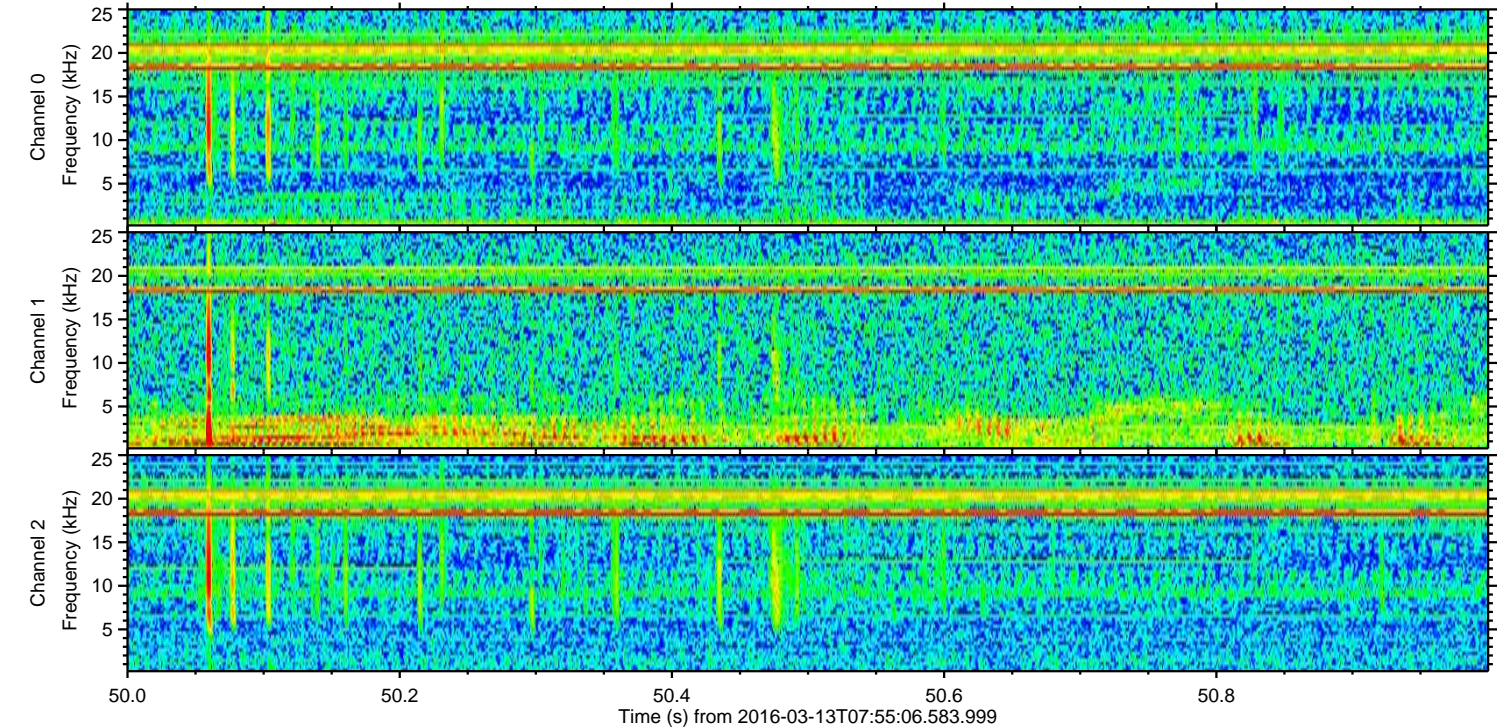
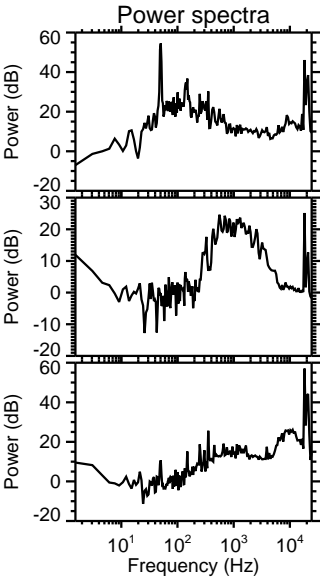
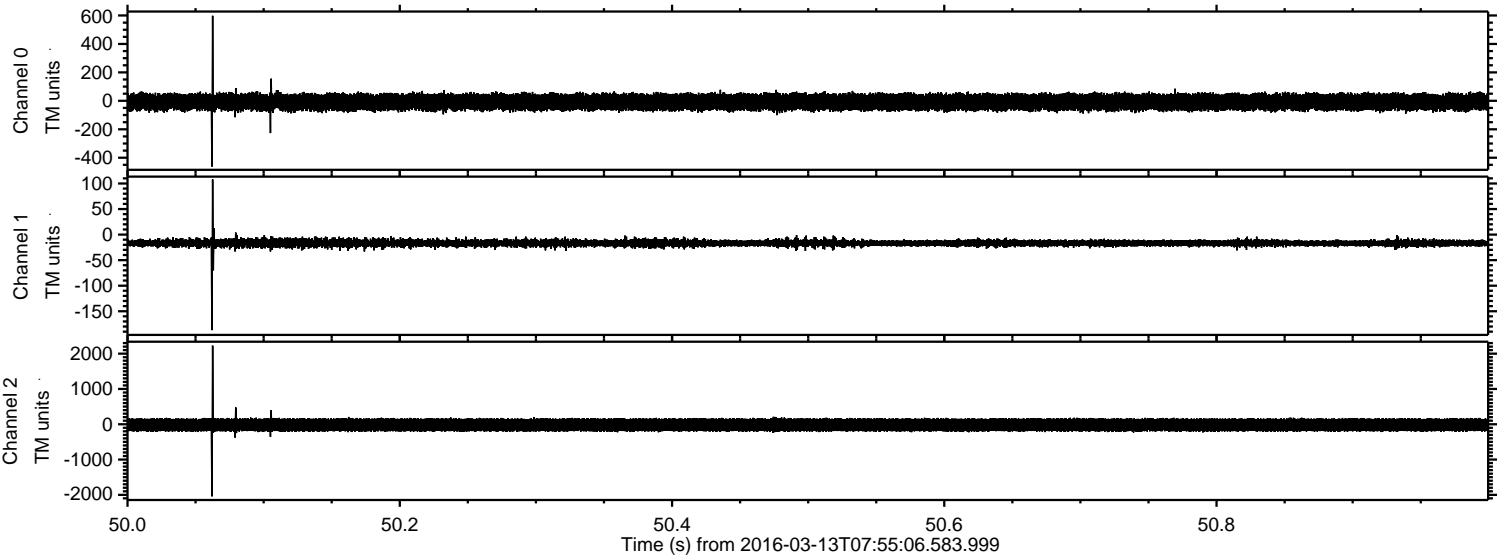

Processed Wed Apr 20 02:18:41 2016 by ELM ver.2012-10-06 from 001__elm20160313_075505__dat00.bin

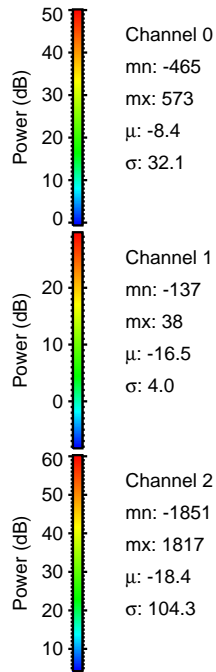
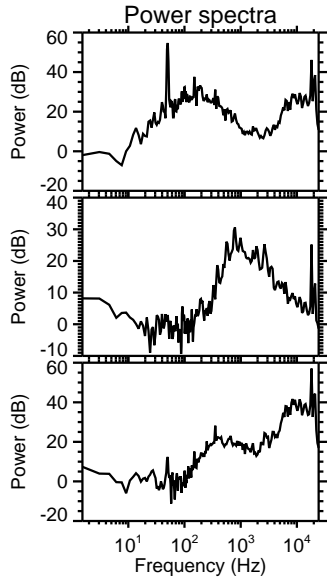
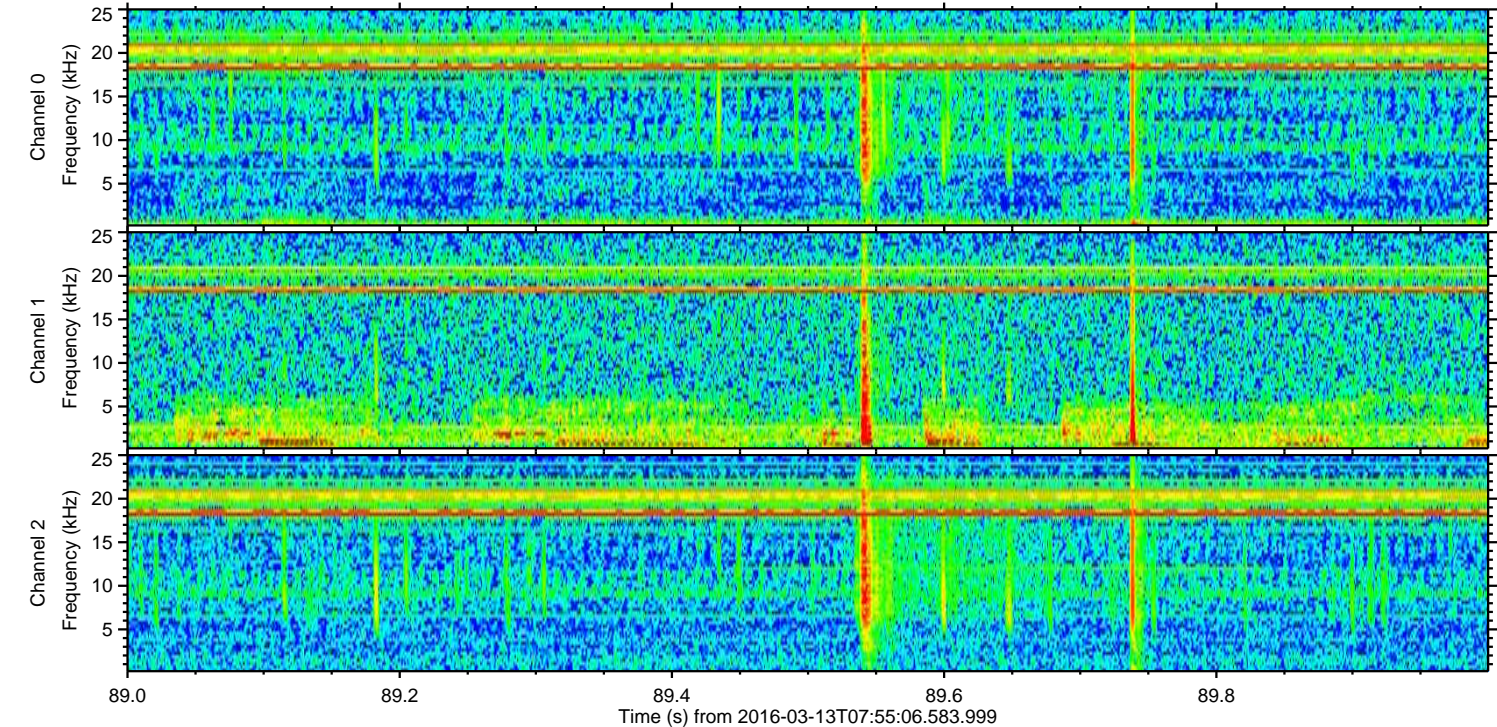
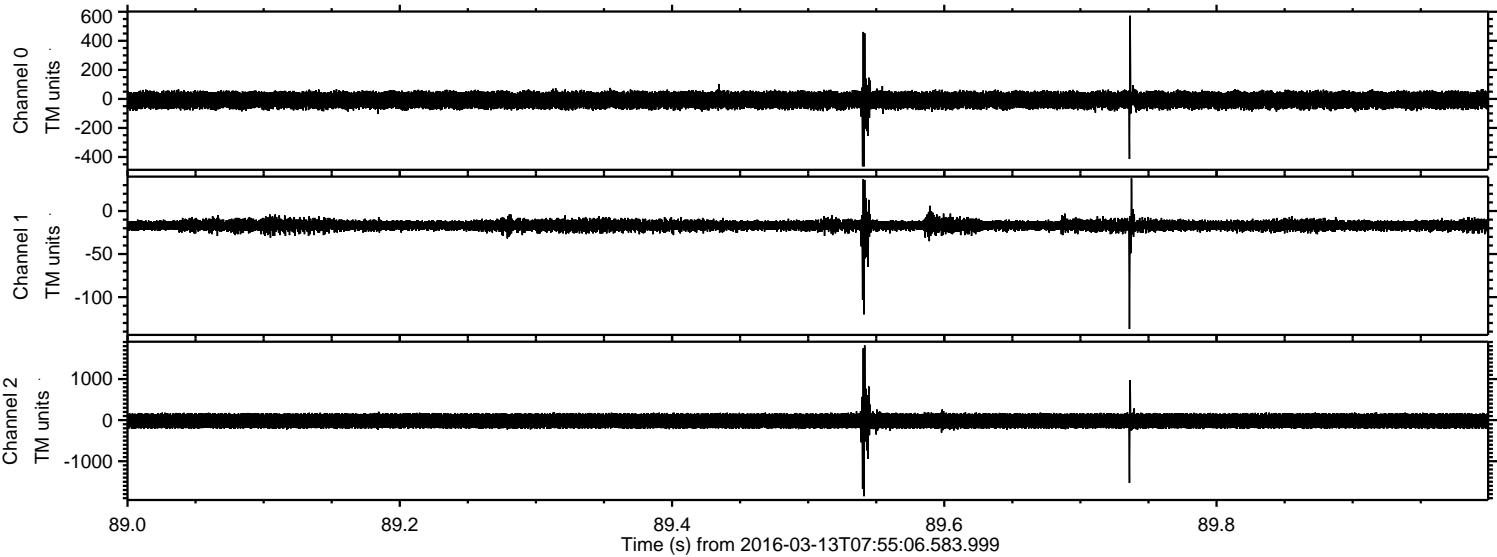

Processed Wed Apr 20 02:18:42 2016 by ELM ver.2012-10-06 from 001__elm20160313_075505__dat00.bin

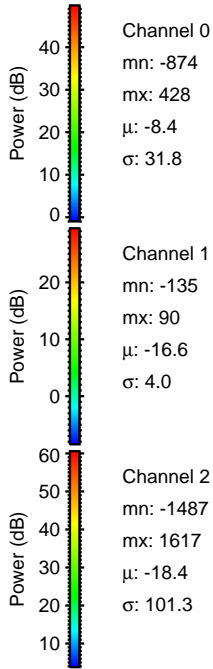
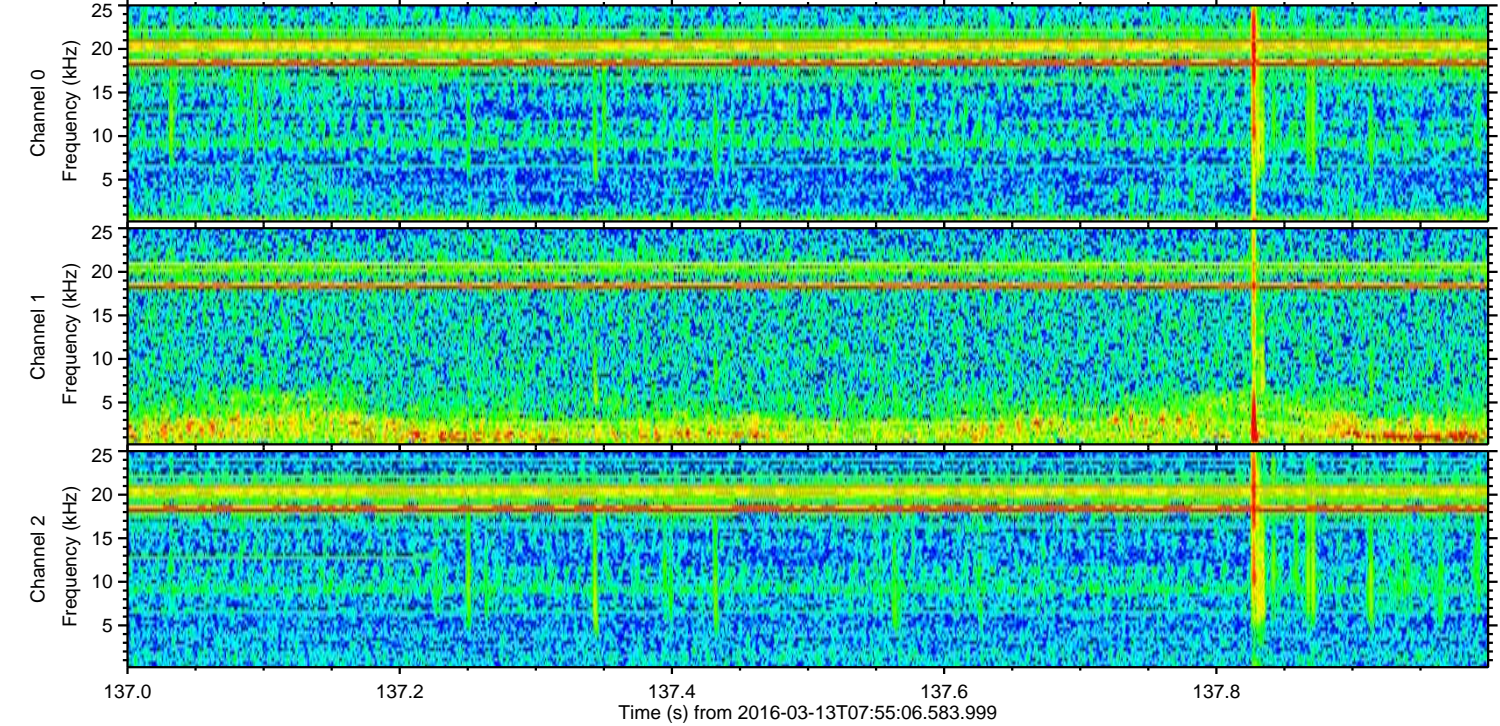
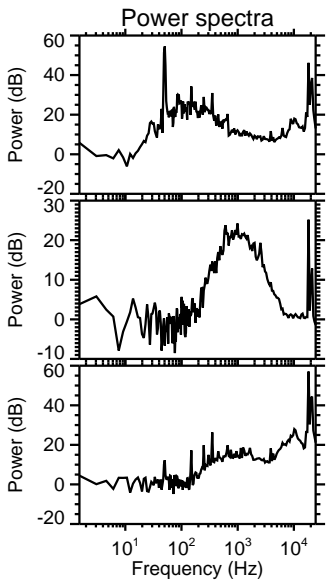
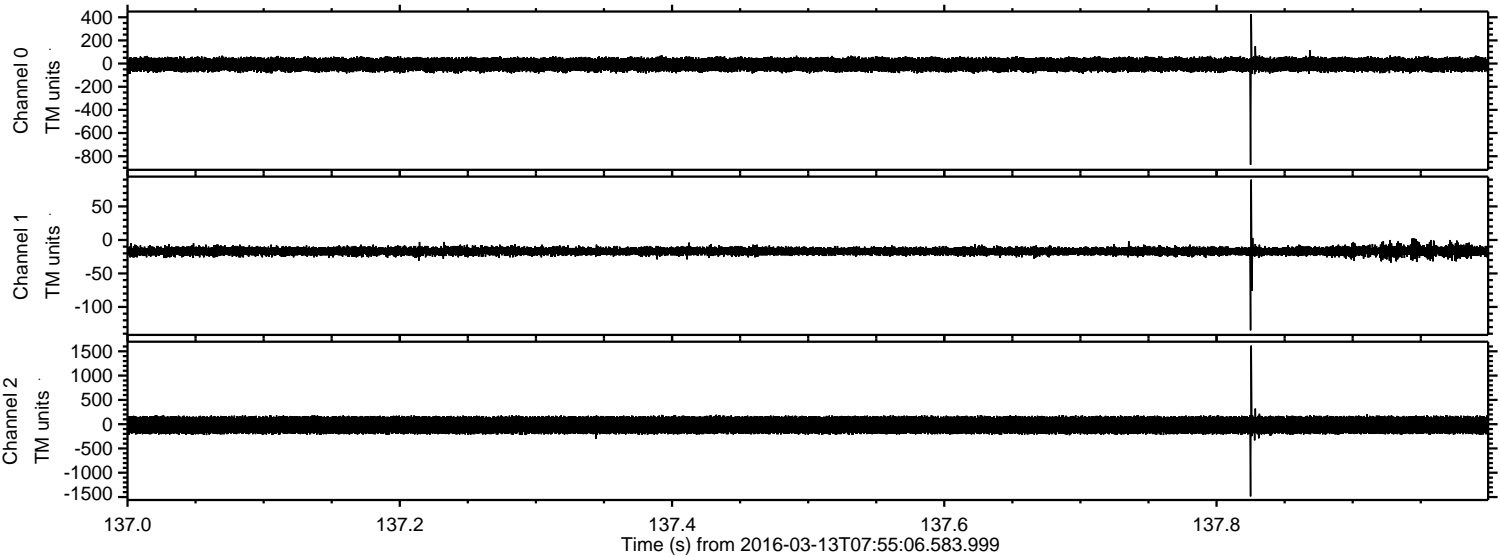

ELMAVAN 3D WAVEFORMS (Measured data sampled at 50 kHz) 51000 packets of 144 samples from 2016-03-13T07:55:06.583.999. Part 31/147

Processed Wed Apr 20 02:18:42 2016 by ELM ver.2012-10-06 from 001__elm20160313_075505__dat00.bin

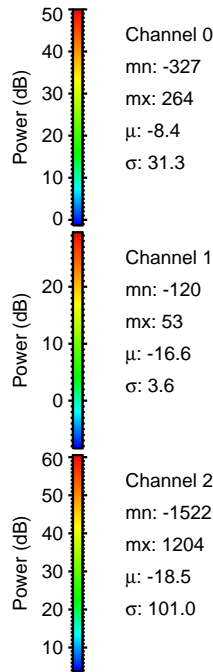
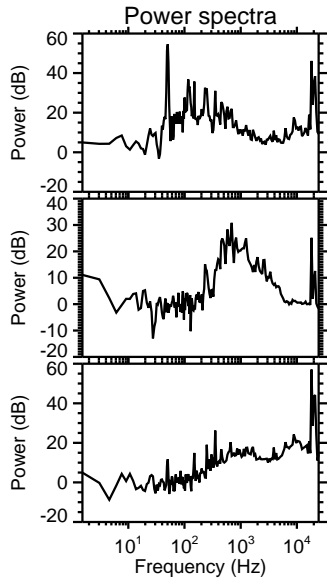
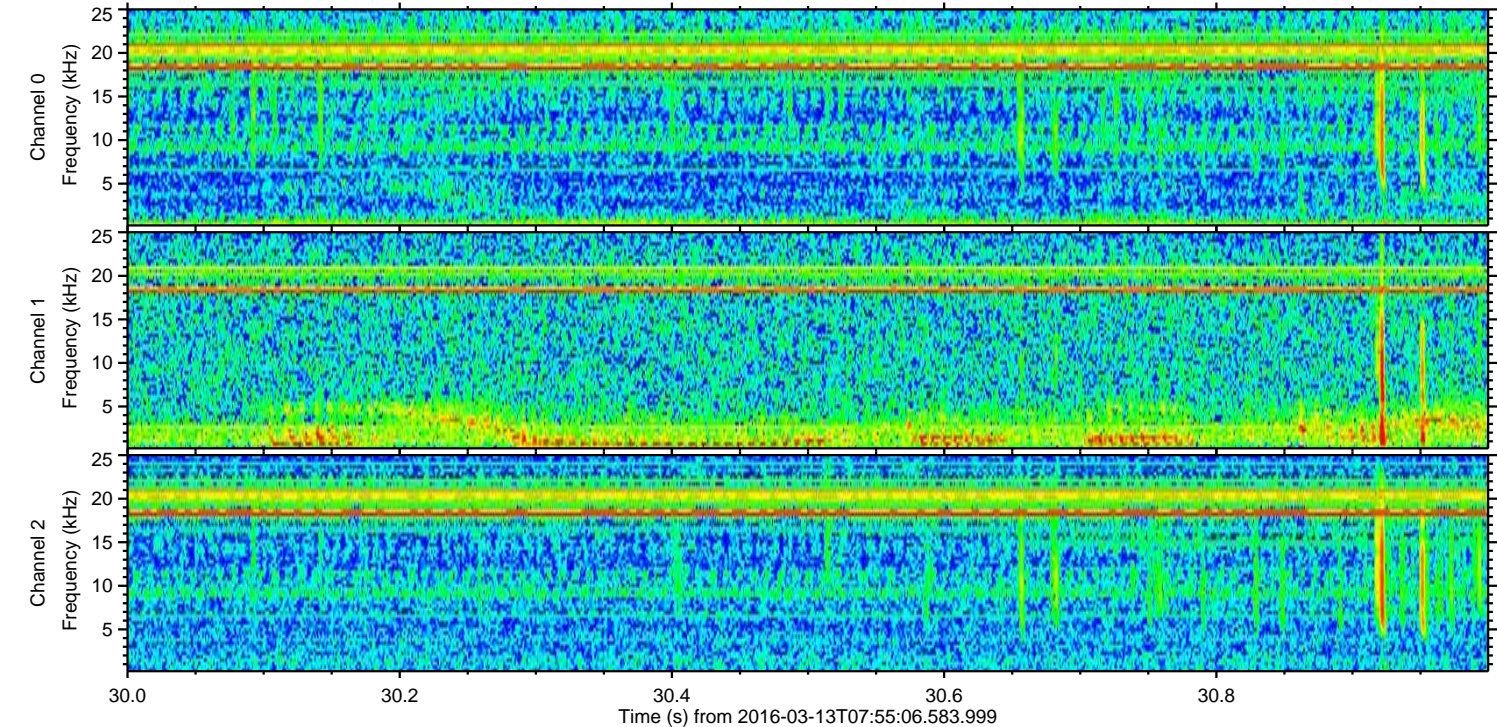
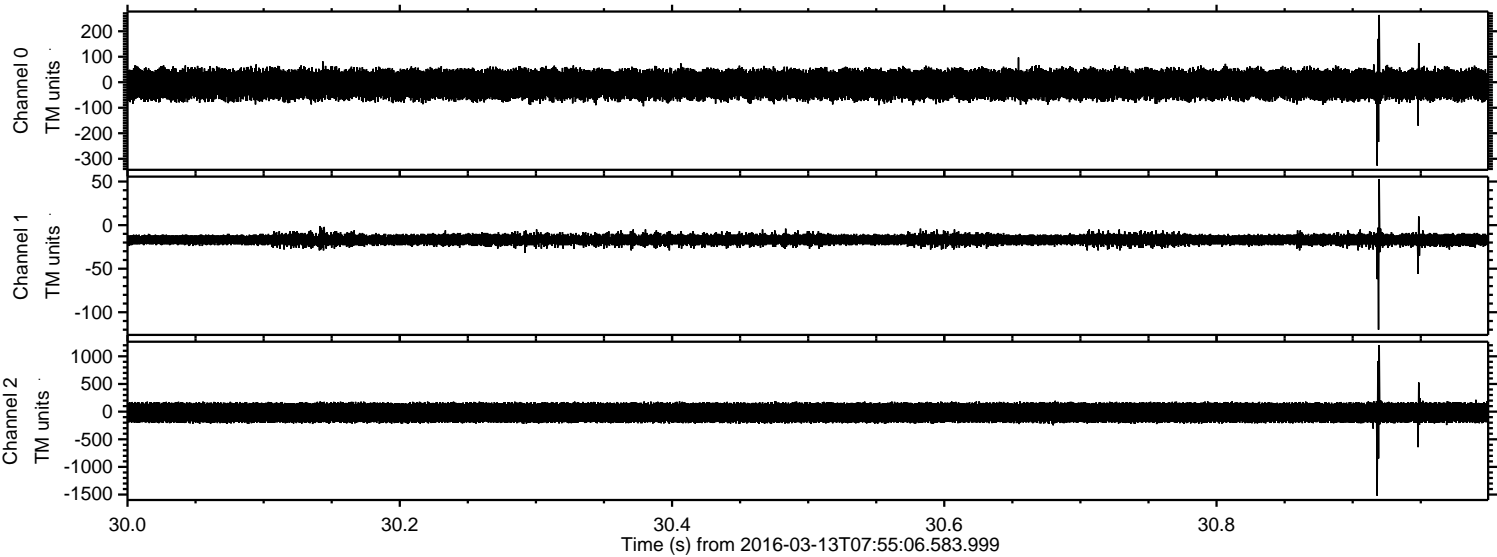

Processed Wed Apr 20 02:18:43 2016 by ELM ver.2012-10-06 from 001__elm20160313_075505__dat00.bin

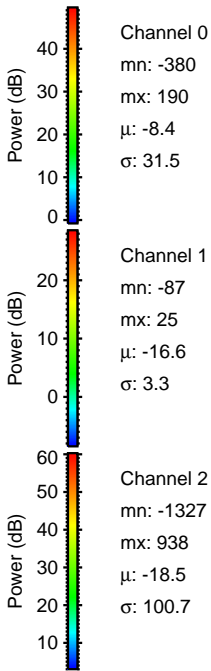
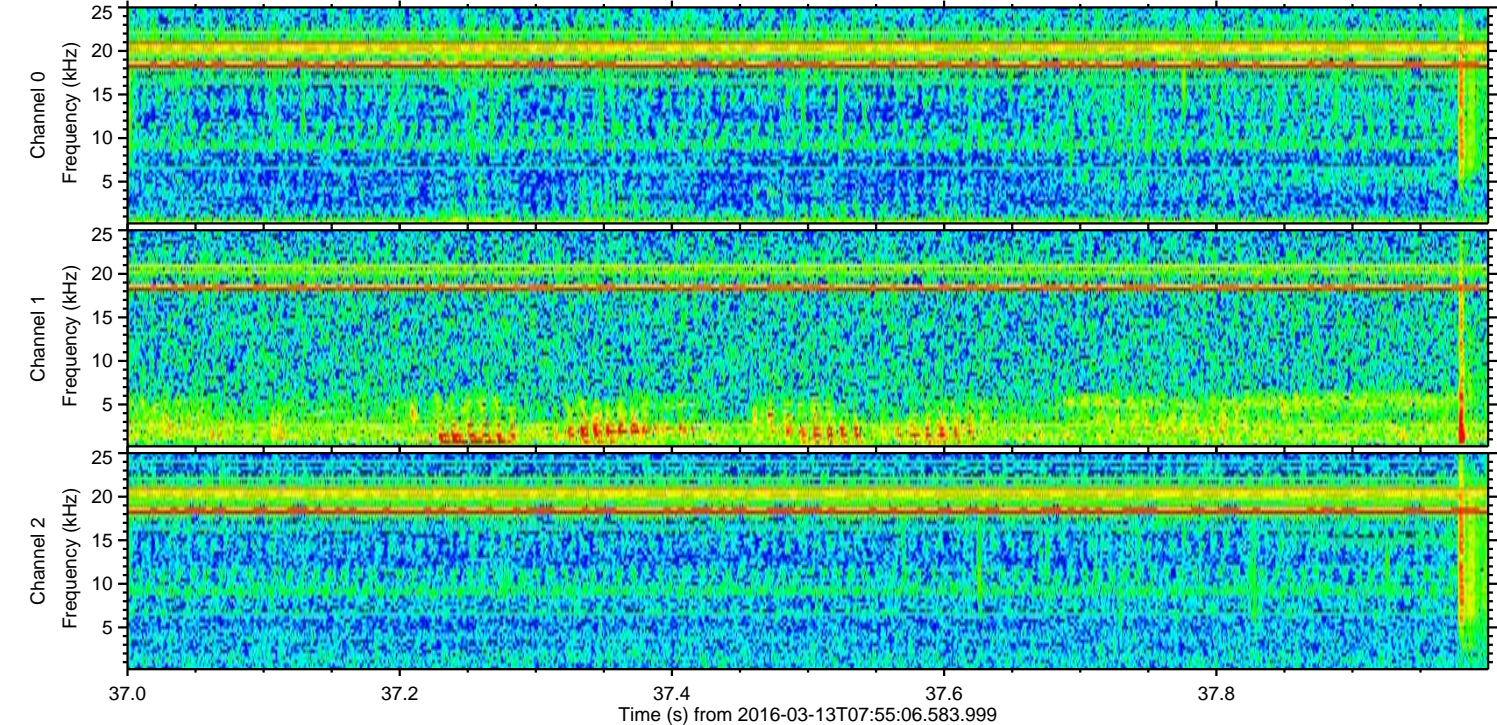
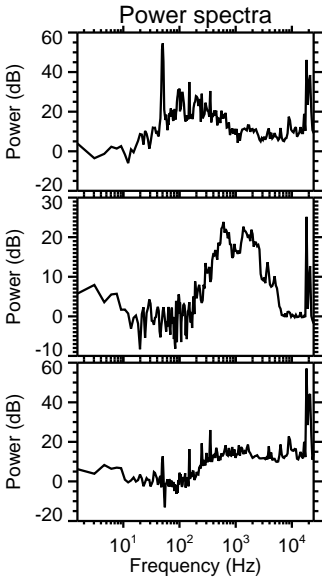
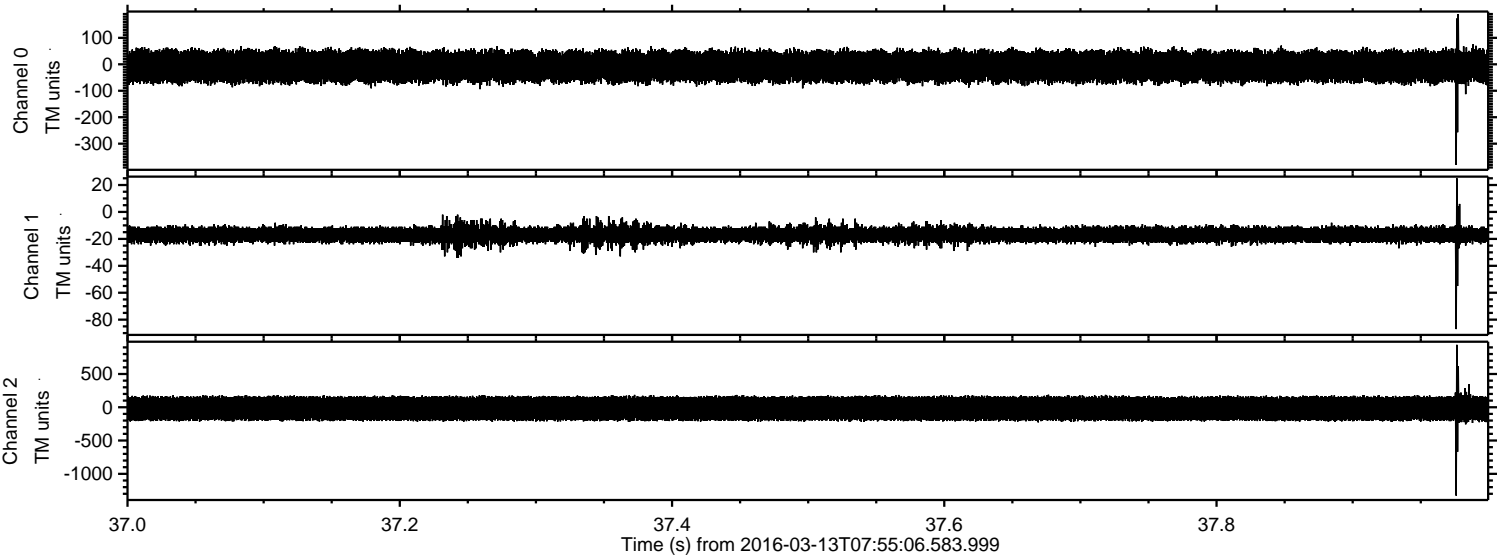

Processed Wed Apr 20 02:18:44 2016 by ELM ver.2012-10-06 from 001__elm20160313_075505__dat00.bin

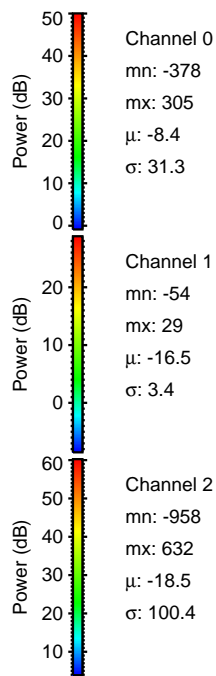
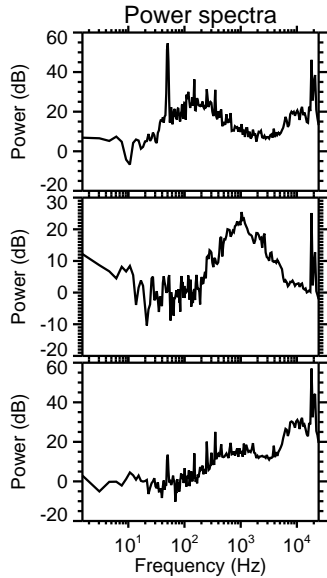
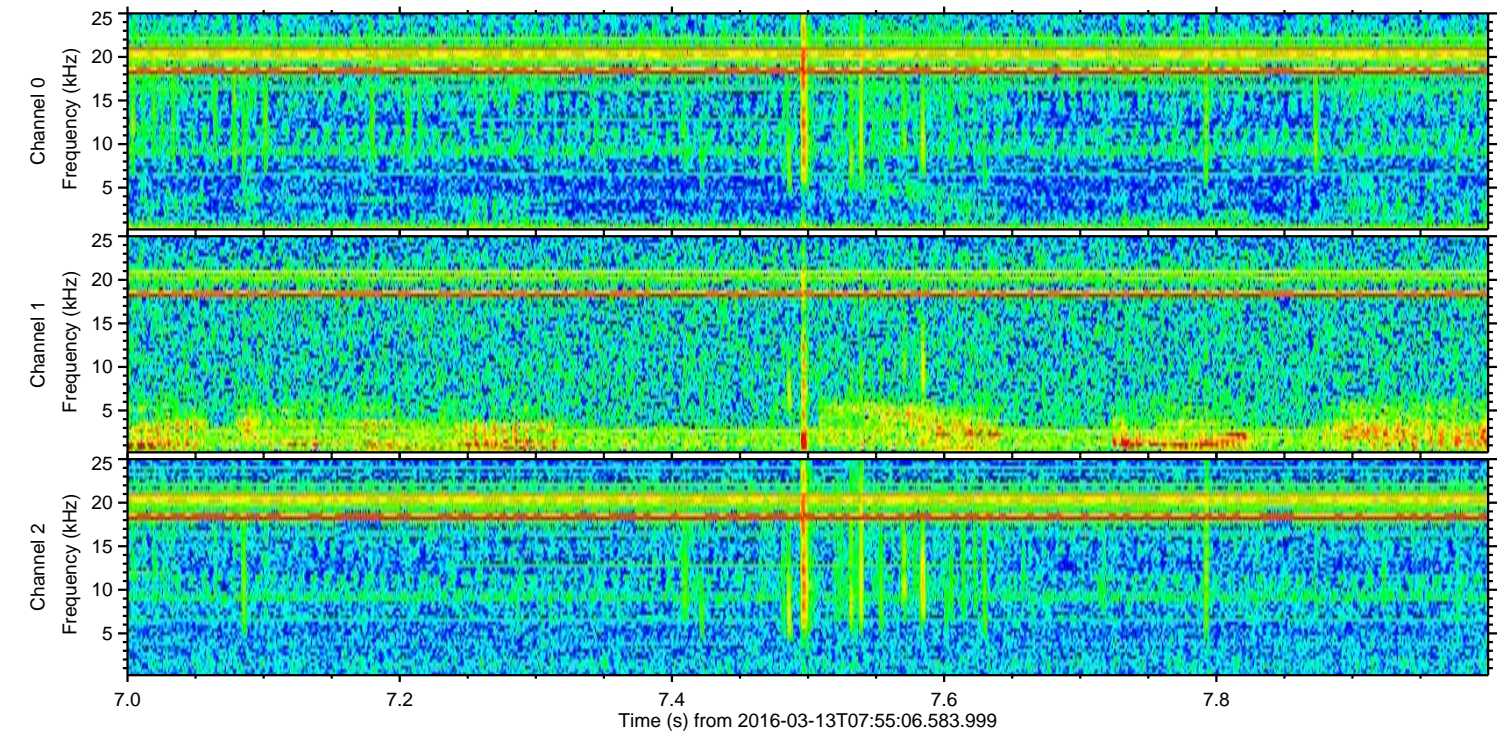
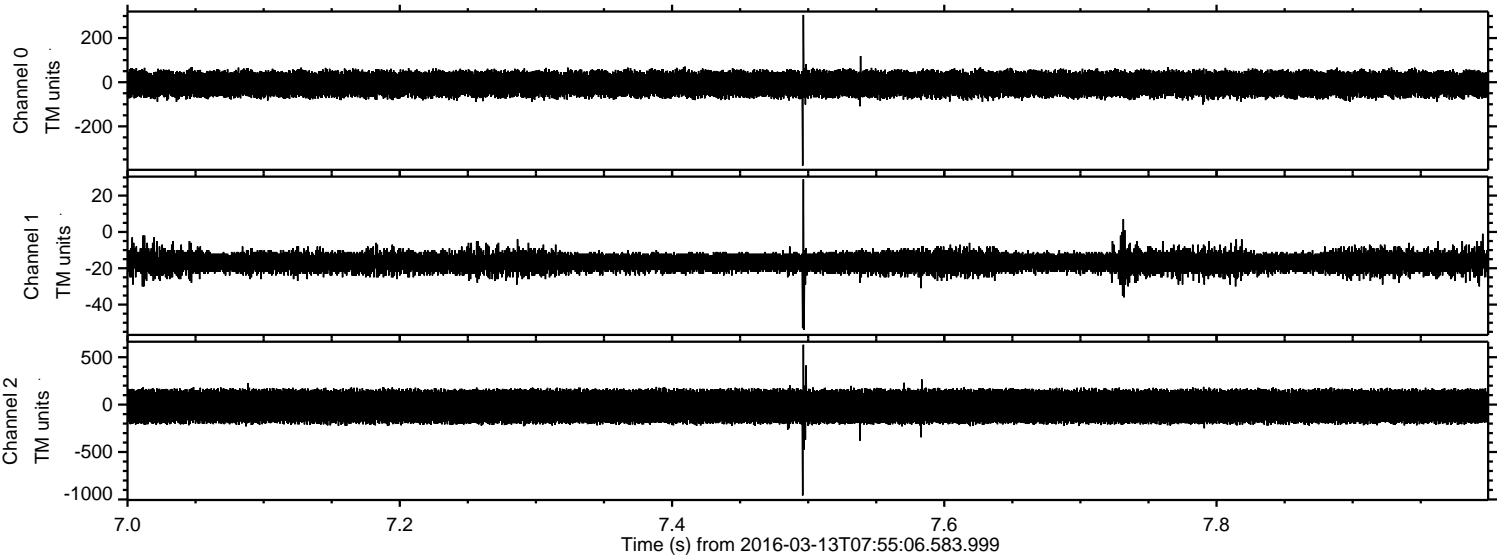

ELMAVAN 3D WAVEFORMS (Measured data sampled at 50 kHz) 51000 packets of 144 samples from 2016-03-13T07:55:06.583.999. Part 134/147

Processed Wed Apr 20 02:18:45 2016 by ELM ver.2012-10-06 from 001__elm20160313_075505__dat00.bin

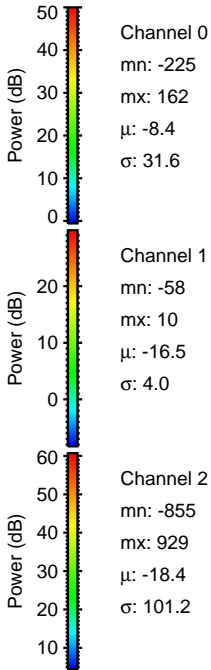
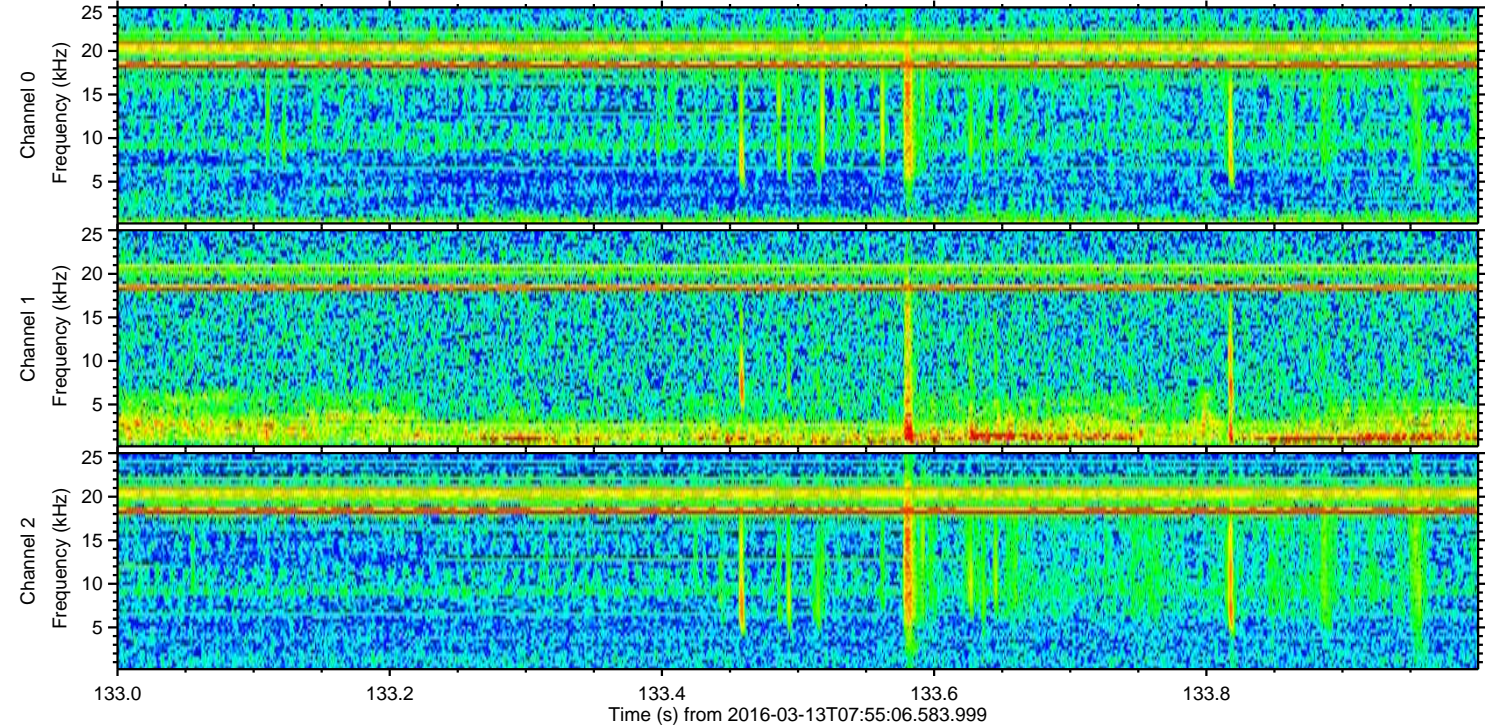
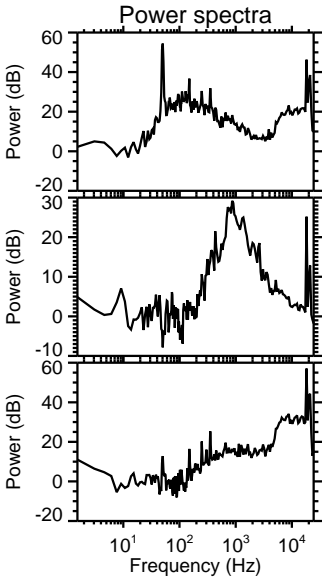
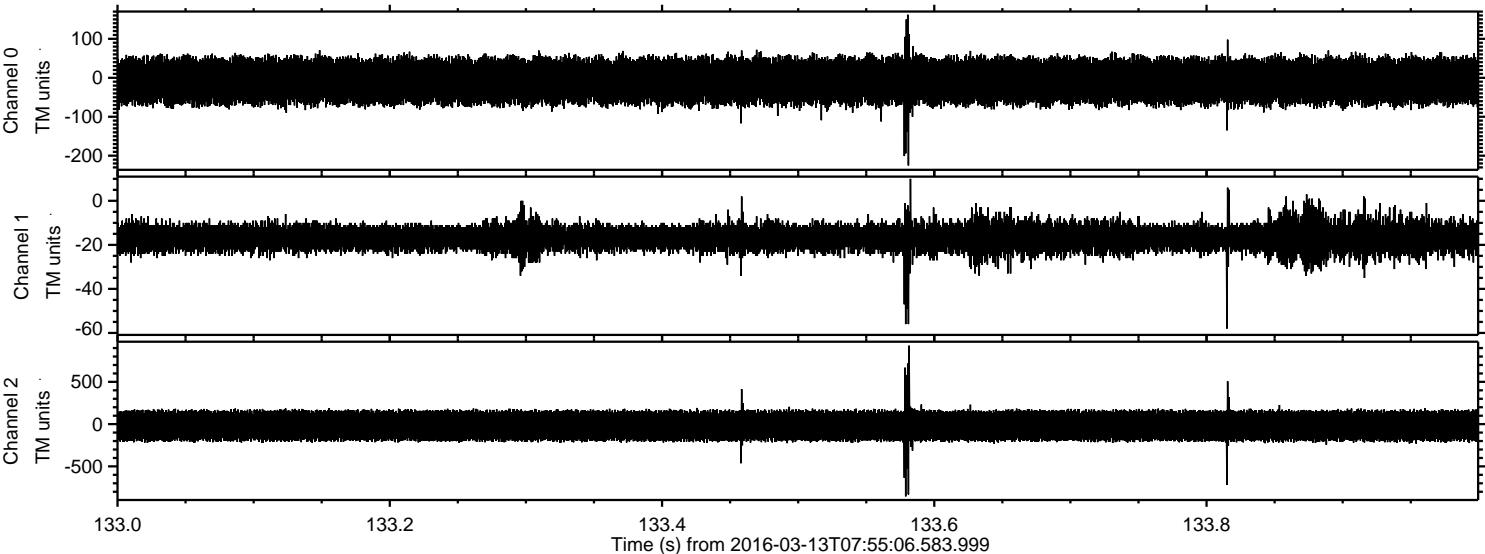

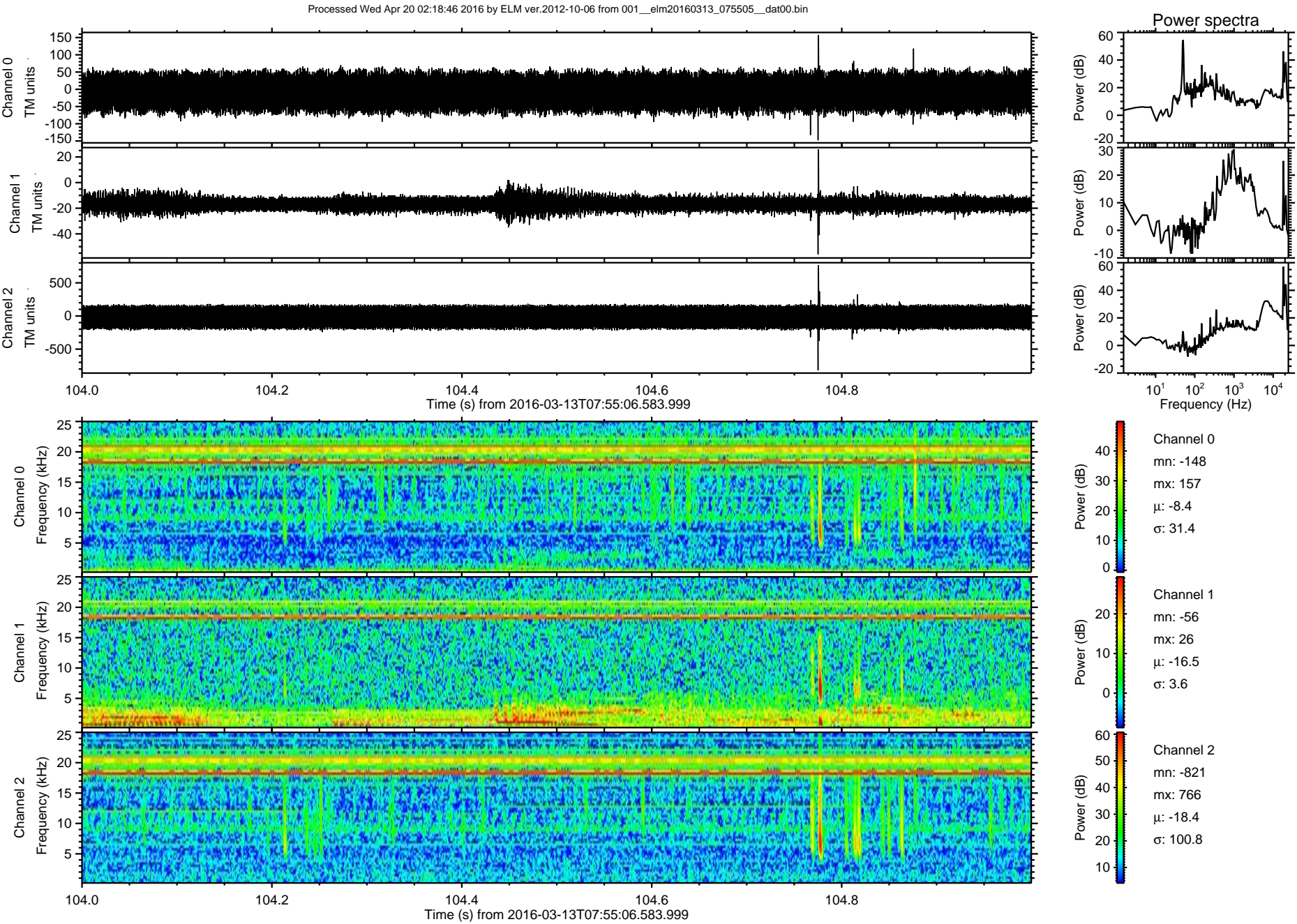

Processed Wed Apr 20 02:18:47 2016 by ELM ver.2012-10-06 from 001__elm20160313_075505__dat00.bin

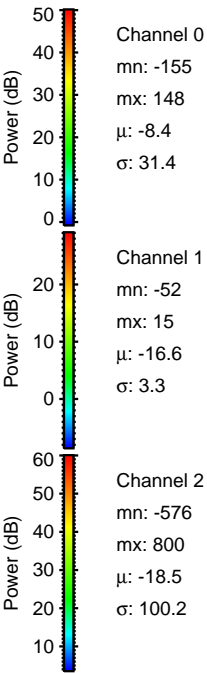
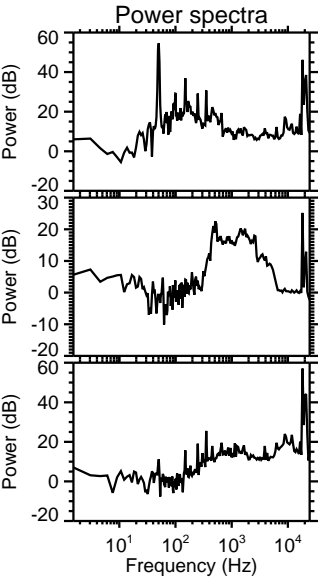
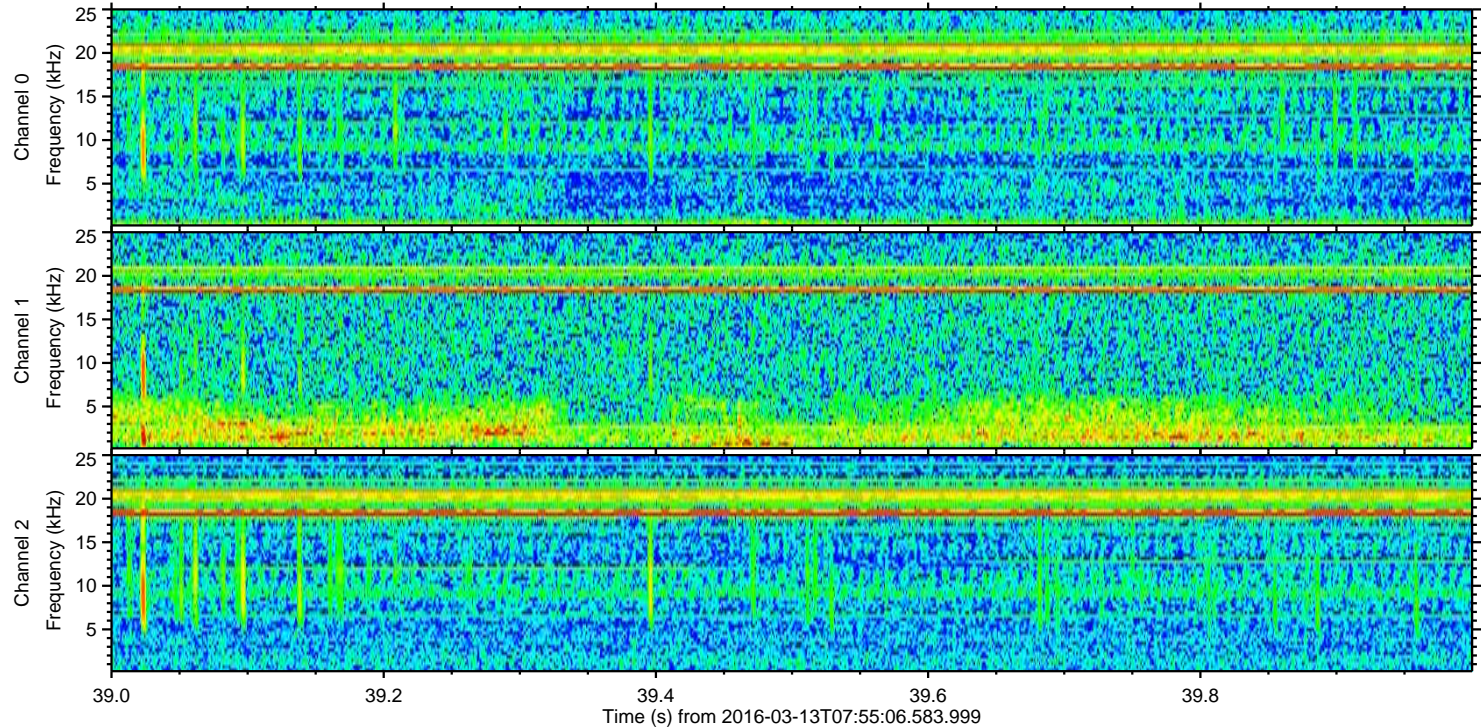
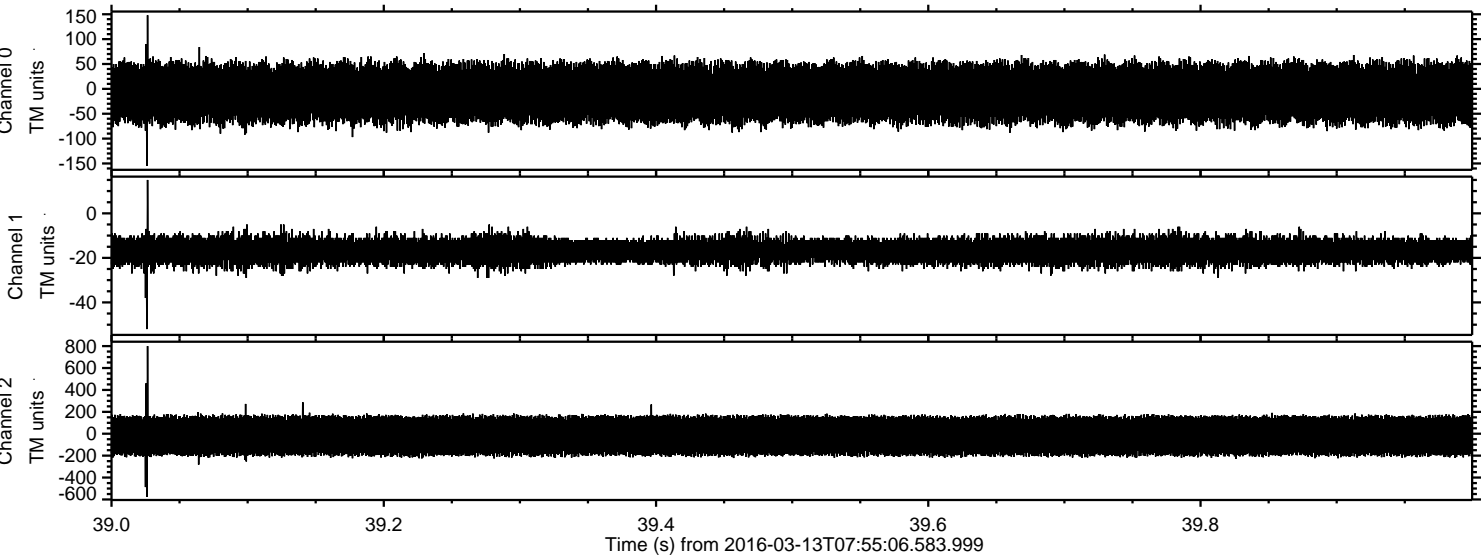

Processed Wed Apr 20 02:18:48 2016 by ELM ver.2012-10-06 from 001__elm20160313_075505__dat00.bin

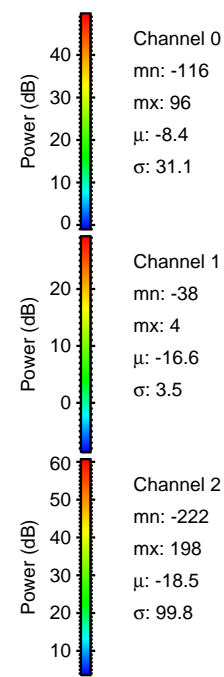
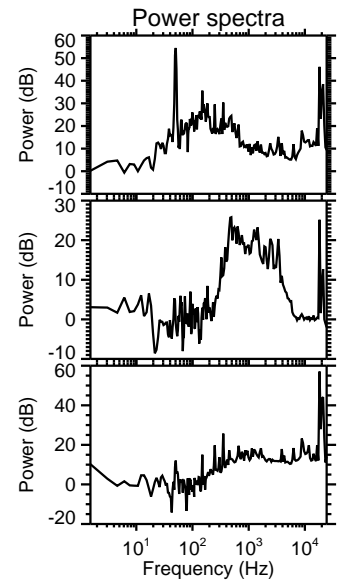
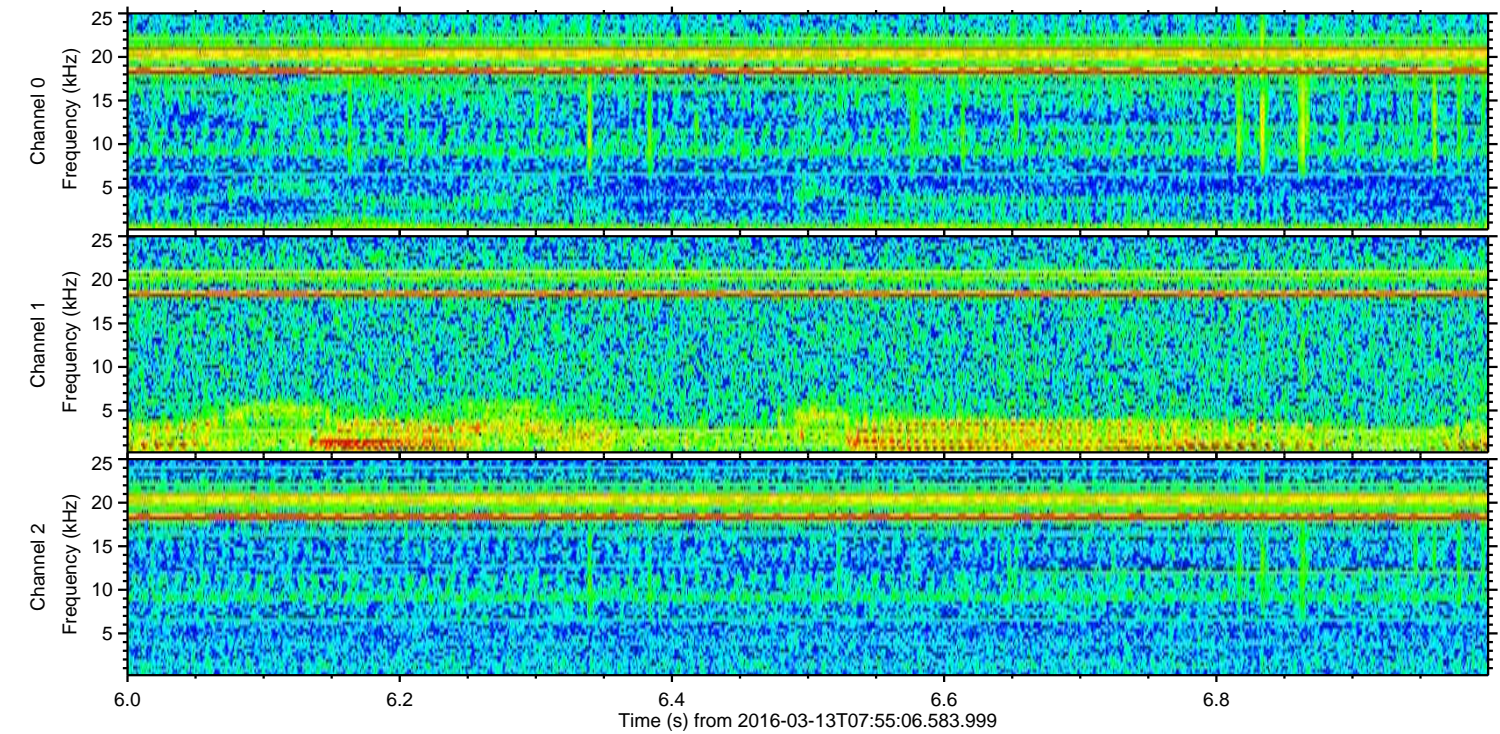
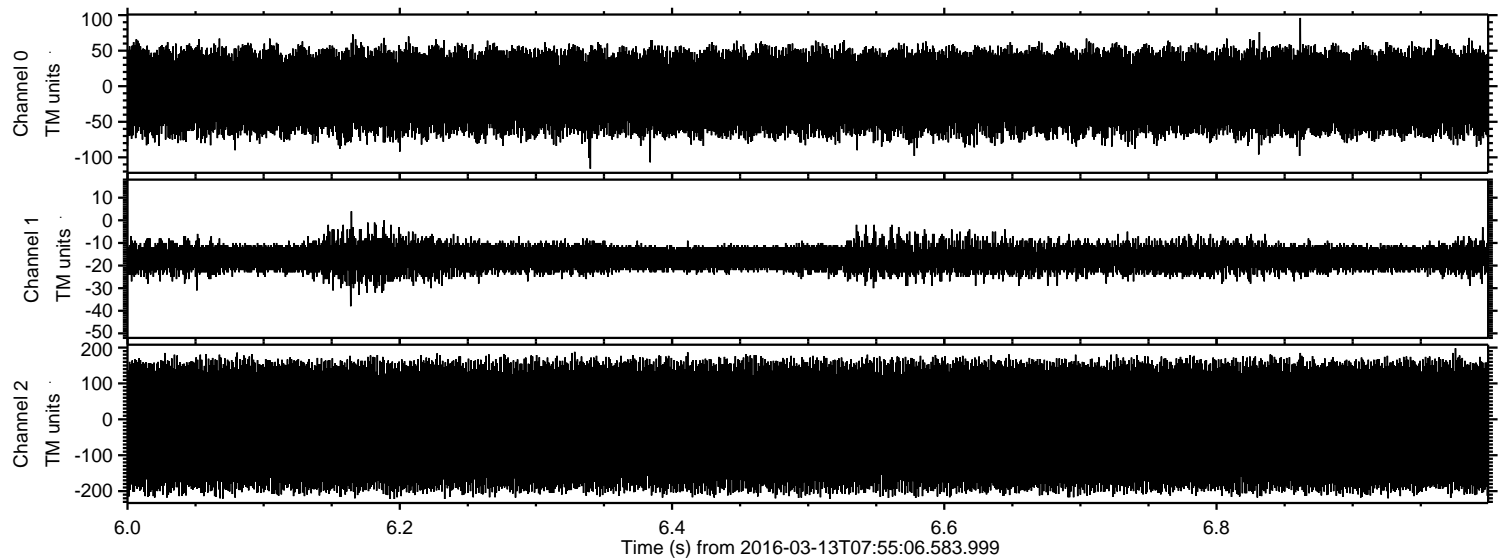

Channel 0
mn: -116
mx: 96
 μ : -8.4
 σ : 31.1

Channel 1
mn: -38
mx: 4
 μ : -16.6
 σ : 3.5

Channel 2
mn: -222
mx: 198
 μ : -18.5
 σ : 99.8