

ELMAVAN 3D WAVEFORMS (Measured data sampled at 50 kHz) 51000 packets of 144 samples from 2016-03-12T01:03:43.504.999.

Processed Tue Apr 19 19:56:39 2016 by ELM ver.2012-10-06 from 001__elm20160312_010342__dat00.bin

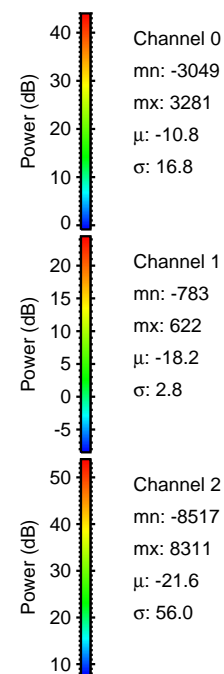

Processed Tue Apr 19 19:56:51 2016 by ELM ver.2012-10-06 from 001__elm20160312_010342__dat00.bin

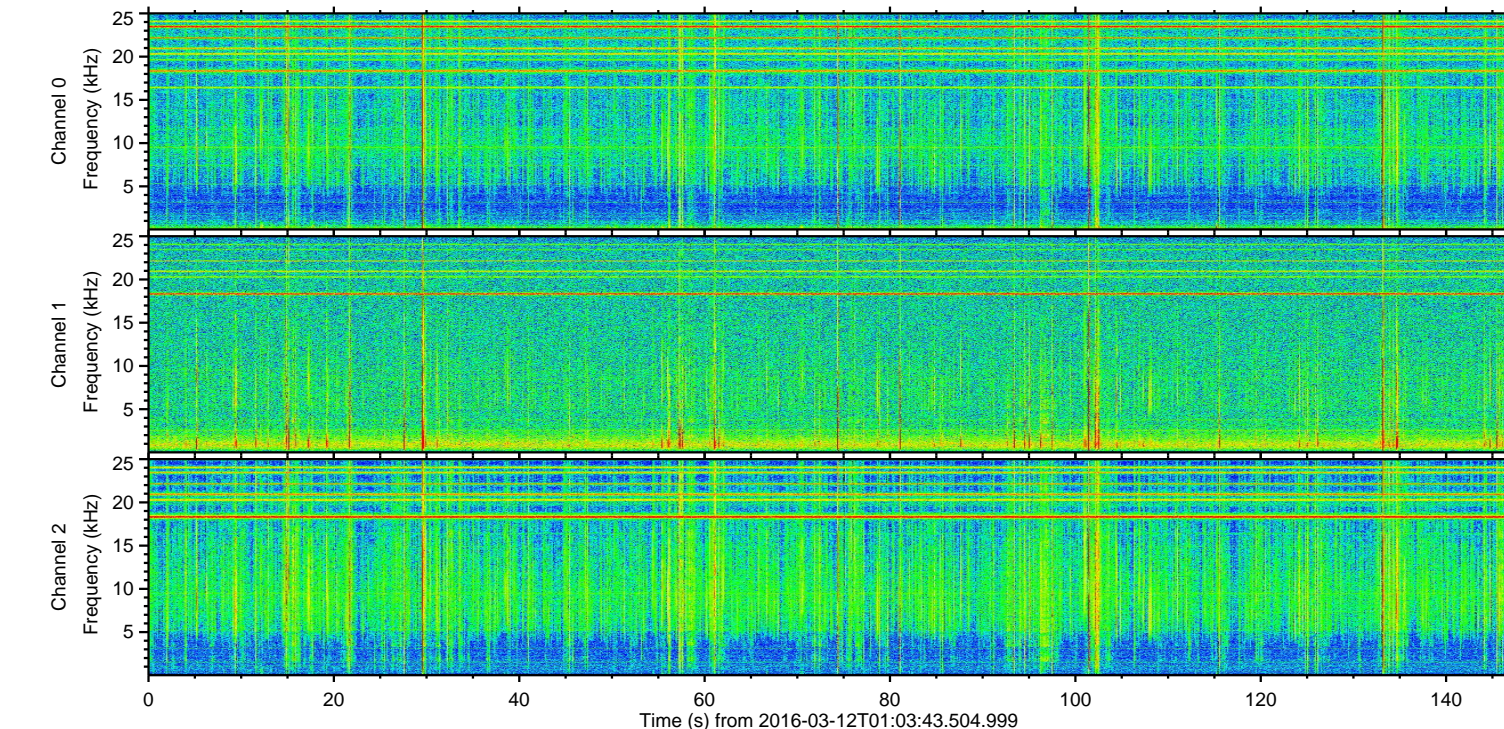
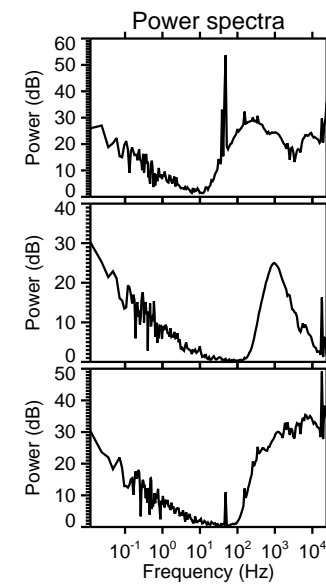
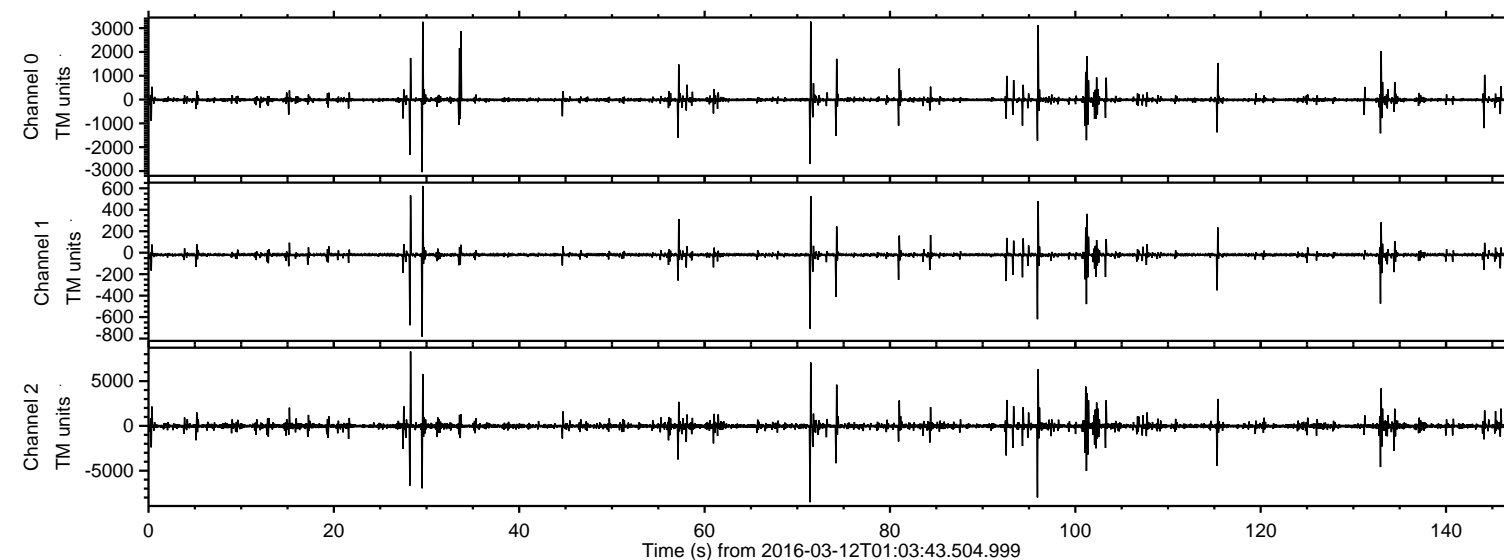
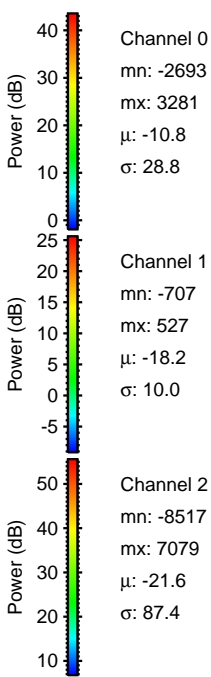
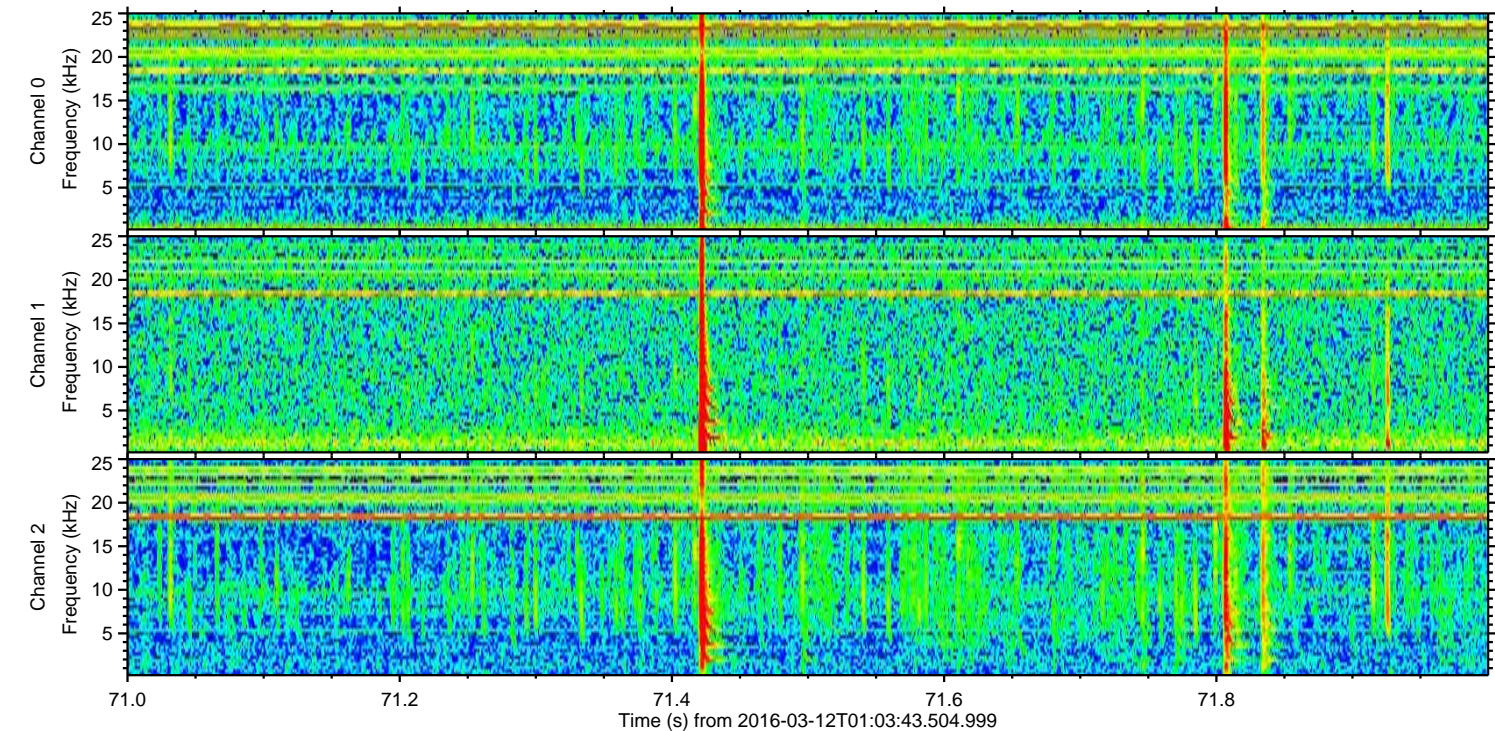
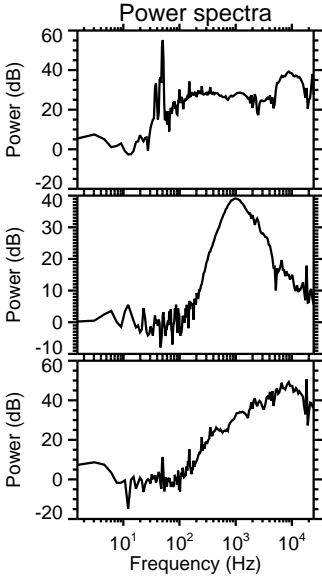
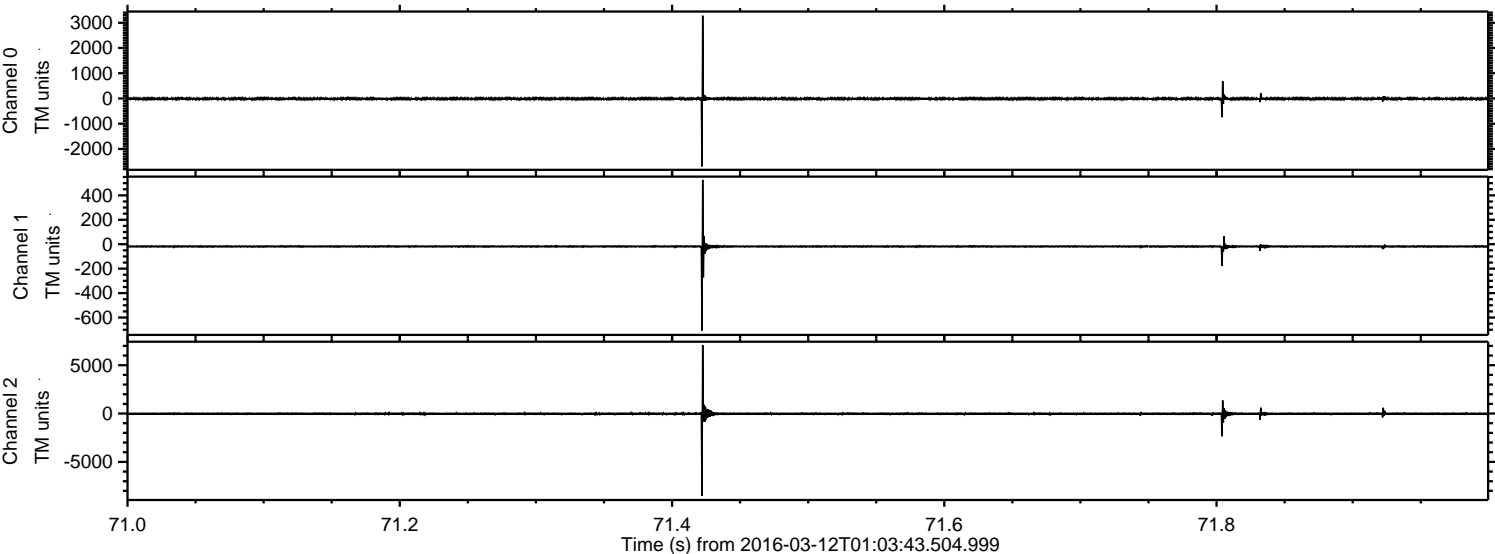

Processed Tue Apr 19 19:56:52 2016 by ELM ver.2012-10-06 from 001__elm20160312_010342__dat00.bin

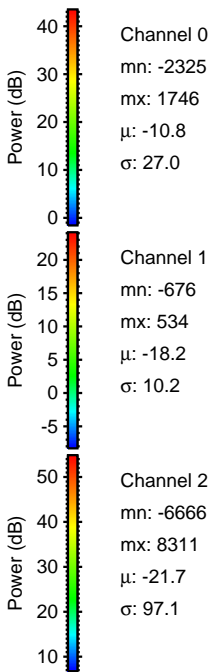
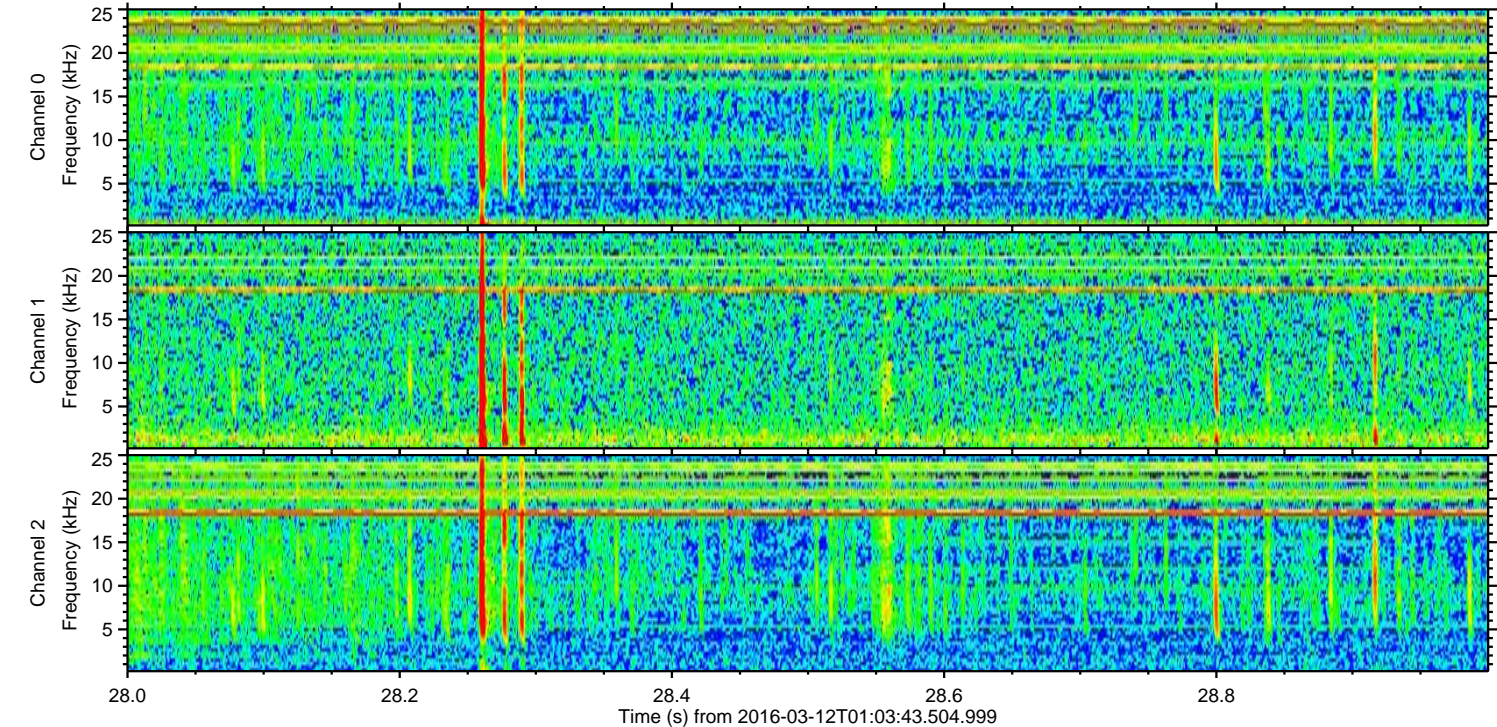
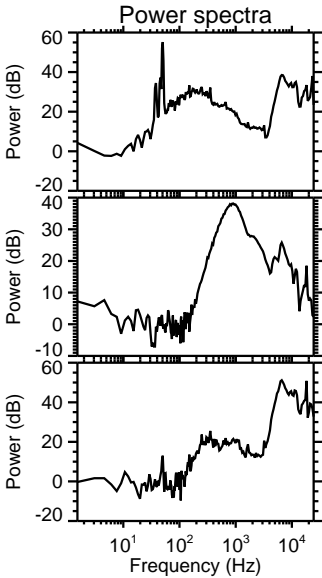
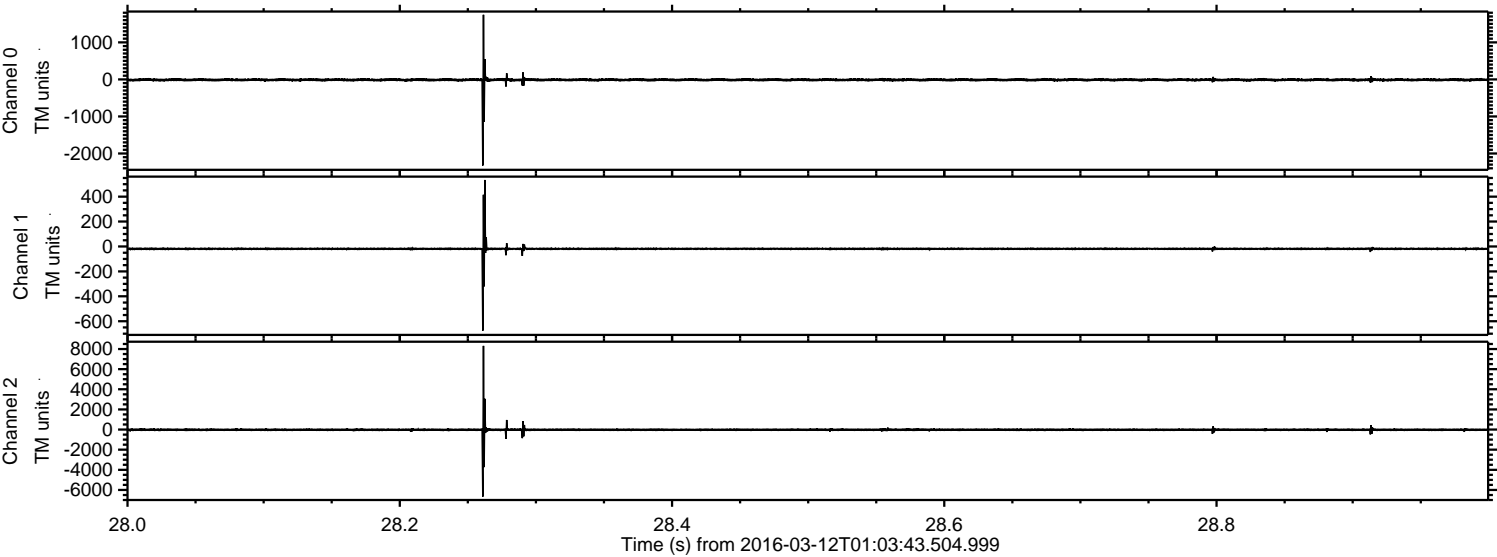

Processed Tue Apr 19 19:56:53 2016 by ELM ver.2012-10-06 from 001__elm20160312_010342__dat00.bin

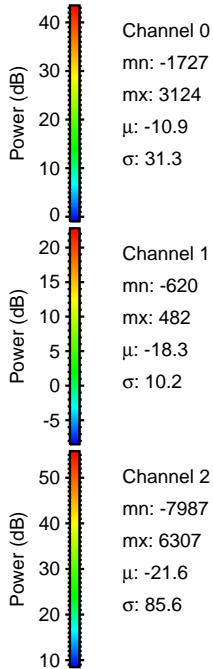
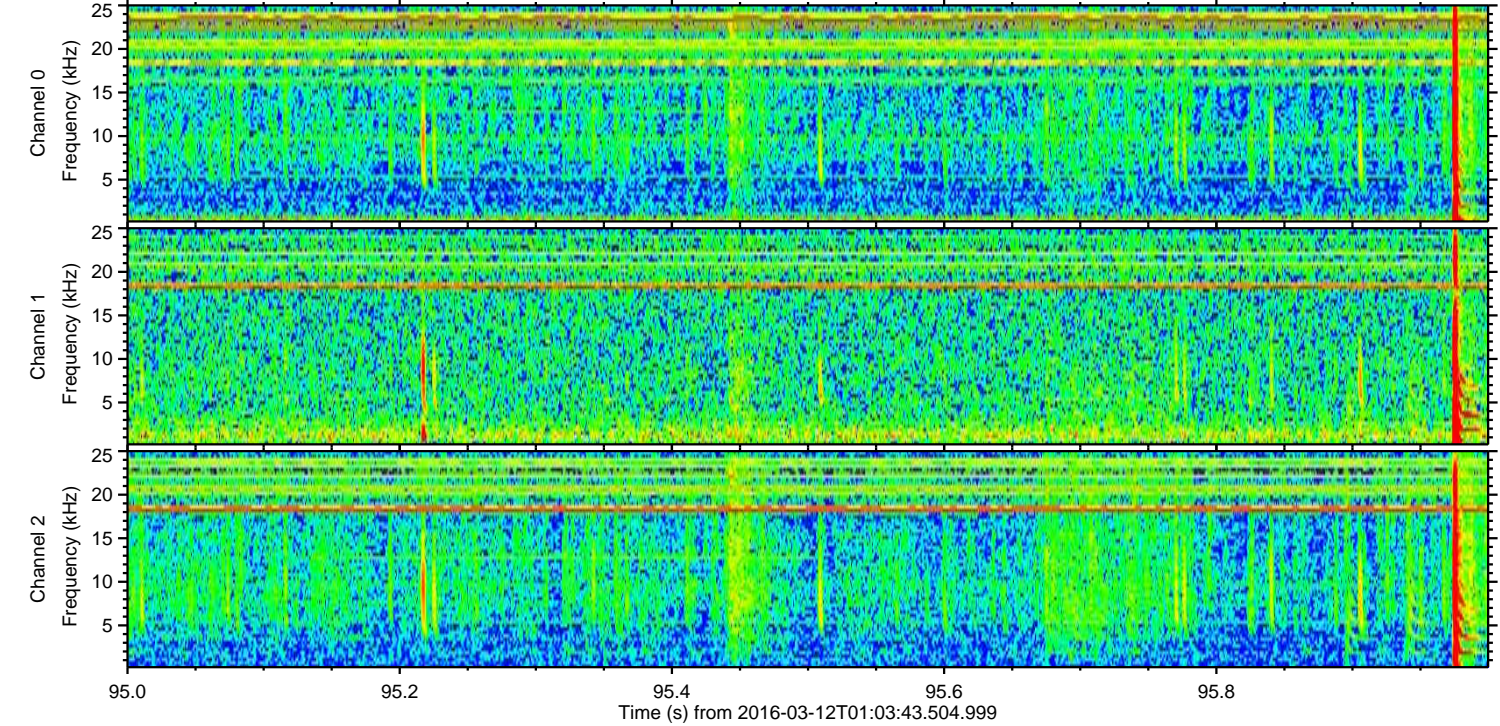
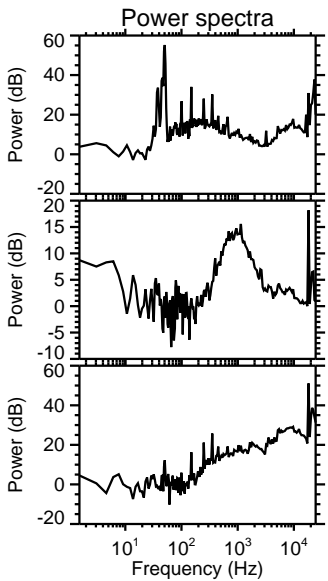
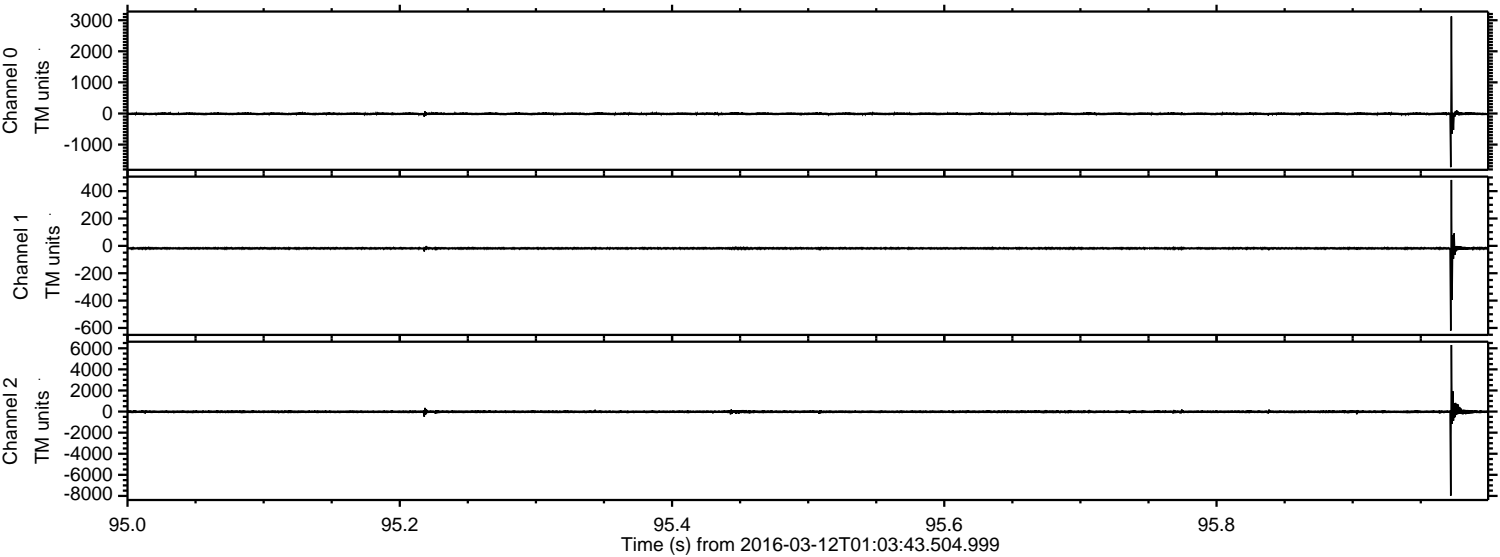

Processed Tue Apr 19 19:56:54 2016 by ELM ver.2012-10-06 from 001__elm20160312_010342__dat00.bin

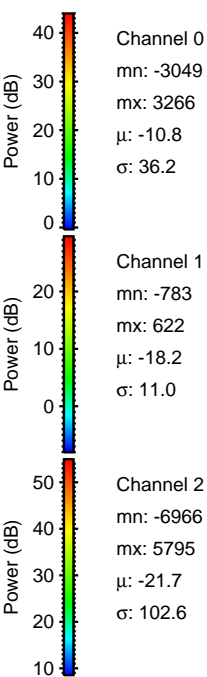
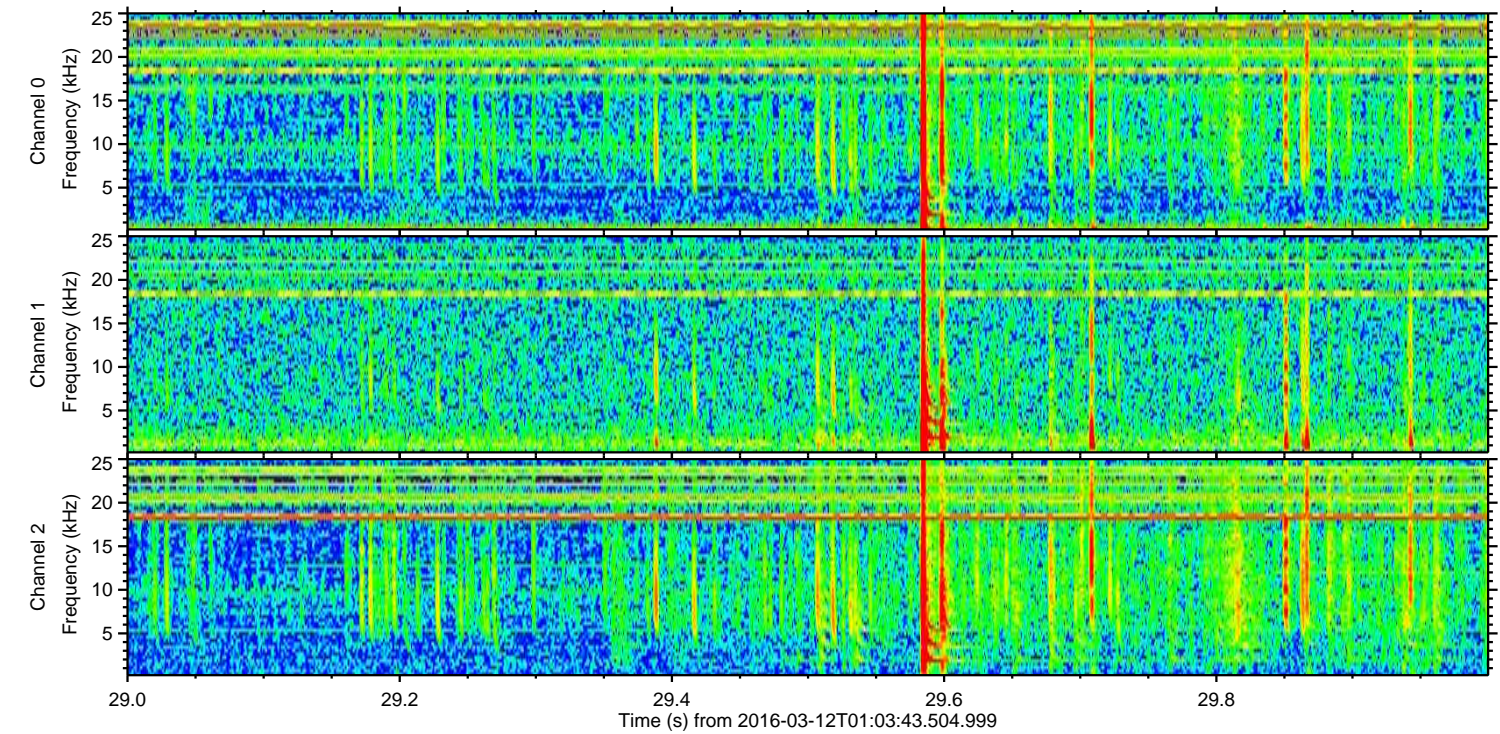
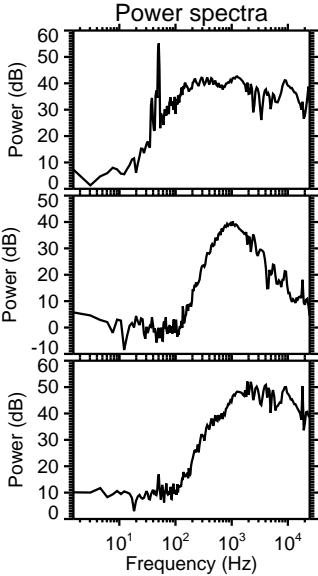
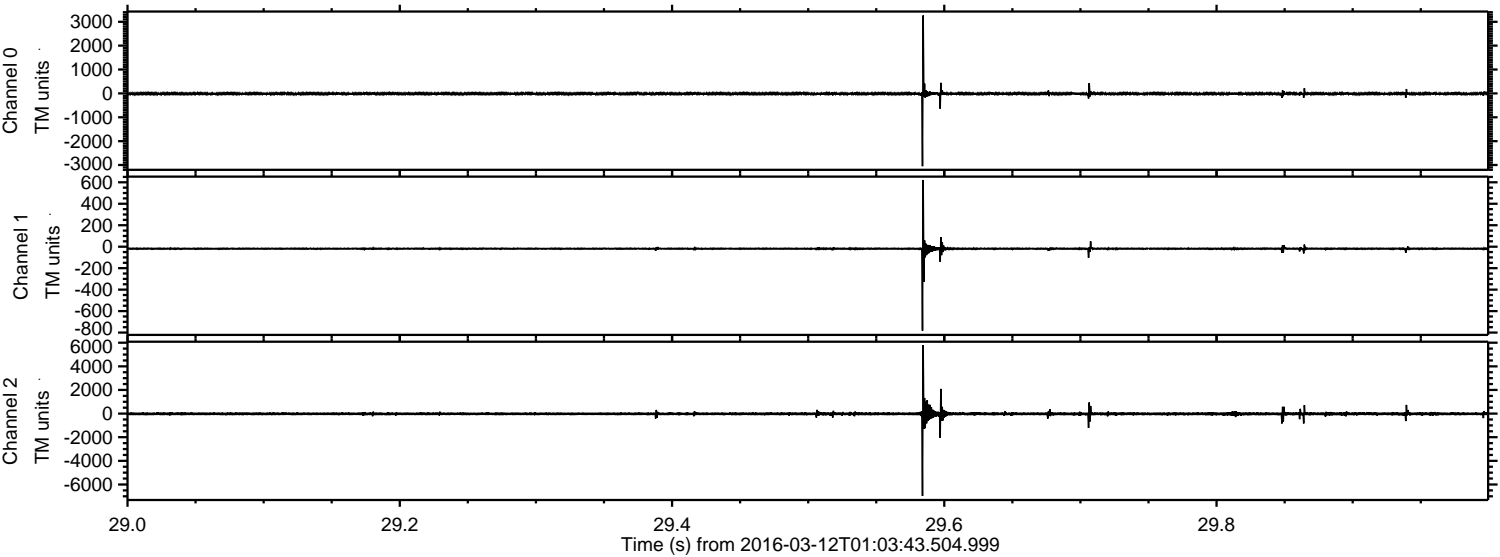

ELMAVAN 3D WAVEFORMS (Measured data sampled at 50 kHz) 51000 packets of 144 samples from 2016-03-12T01:03:43.504.999. Part 102/147

Processed Tue Apr 19 19:56:55 2016 by ELM ver.2012-10-06 from 001__elm20160312_010342__dat00.bin

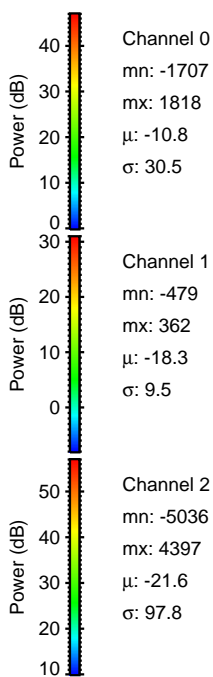
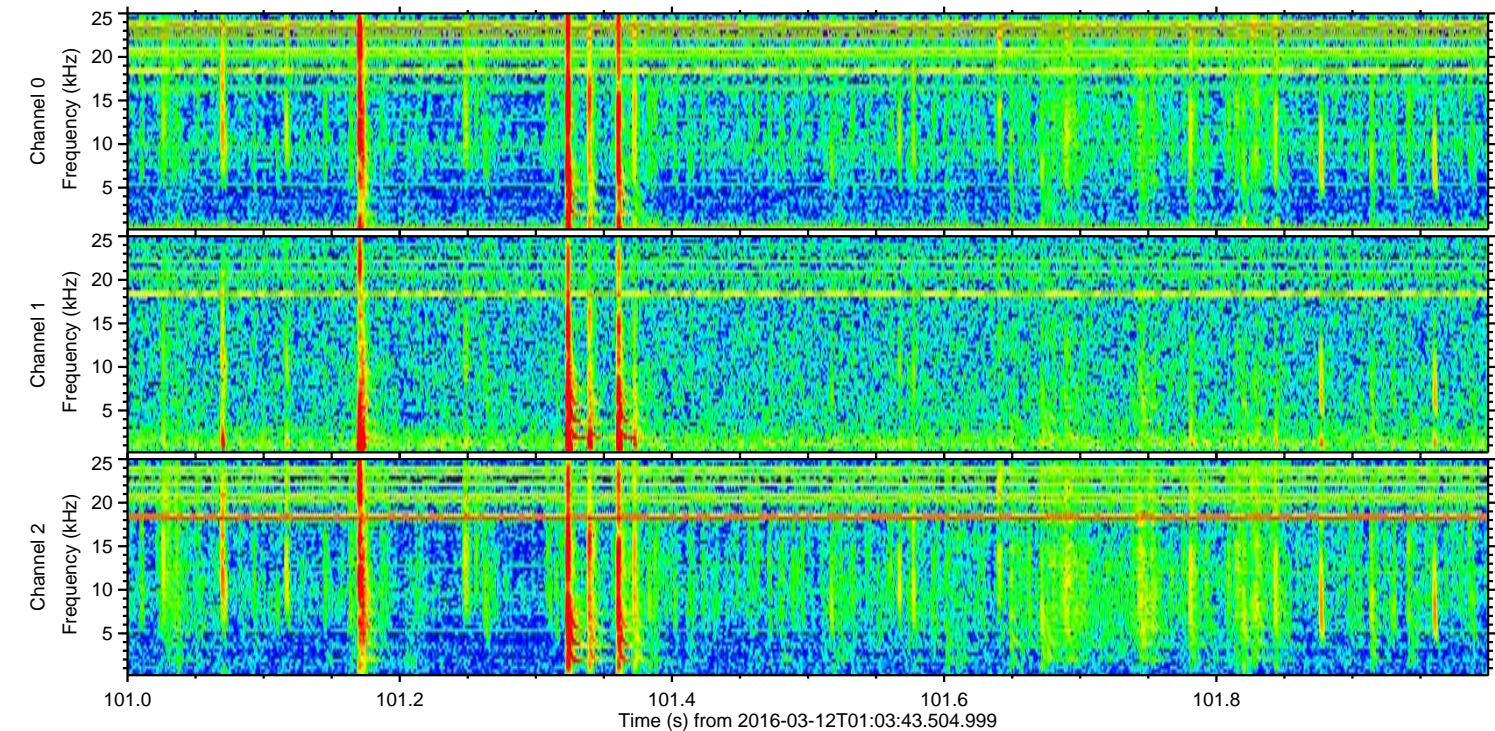
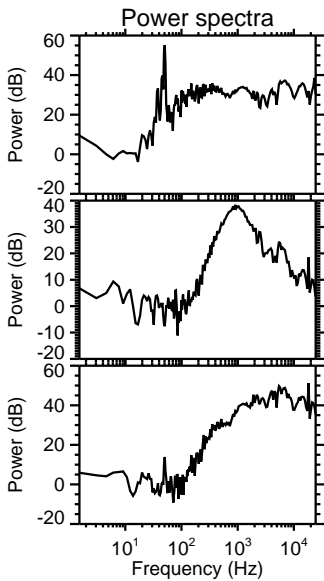
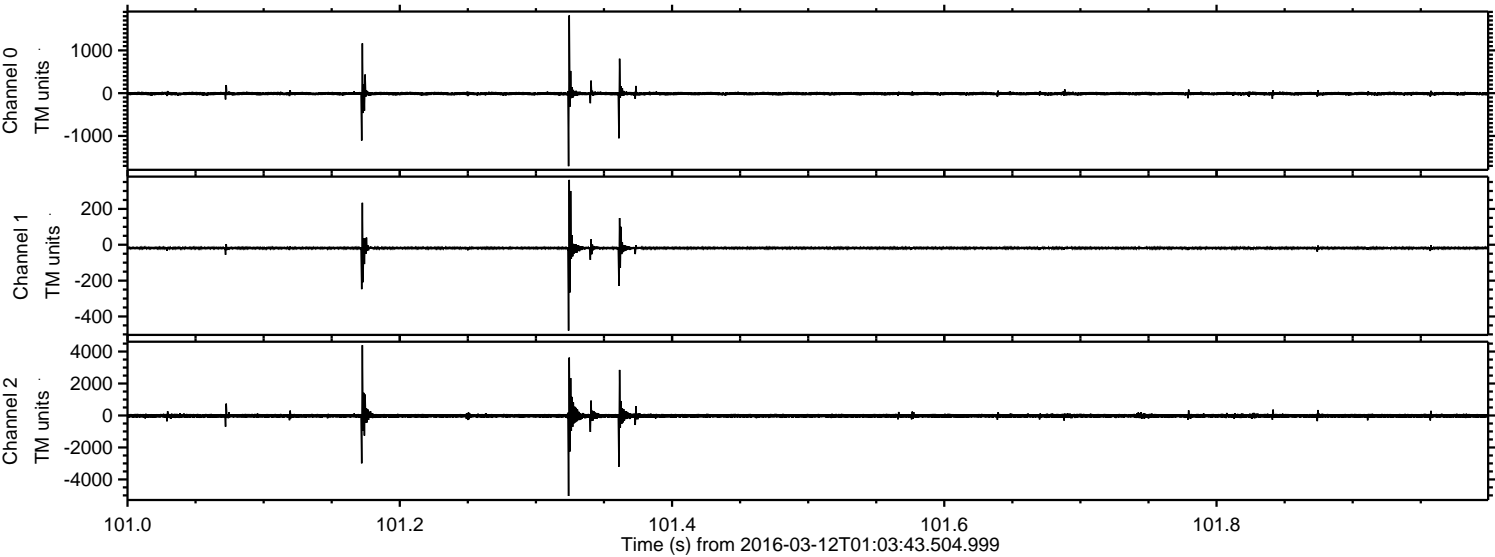

Processed Tue Apr 19 19:56:56 2016 by ELM ver.2012-10-06 from 001__elm20160312_010342__dat00.bin

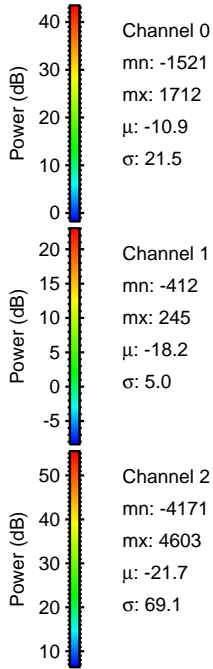
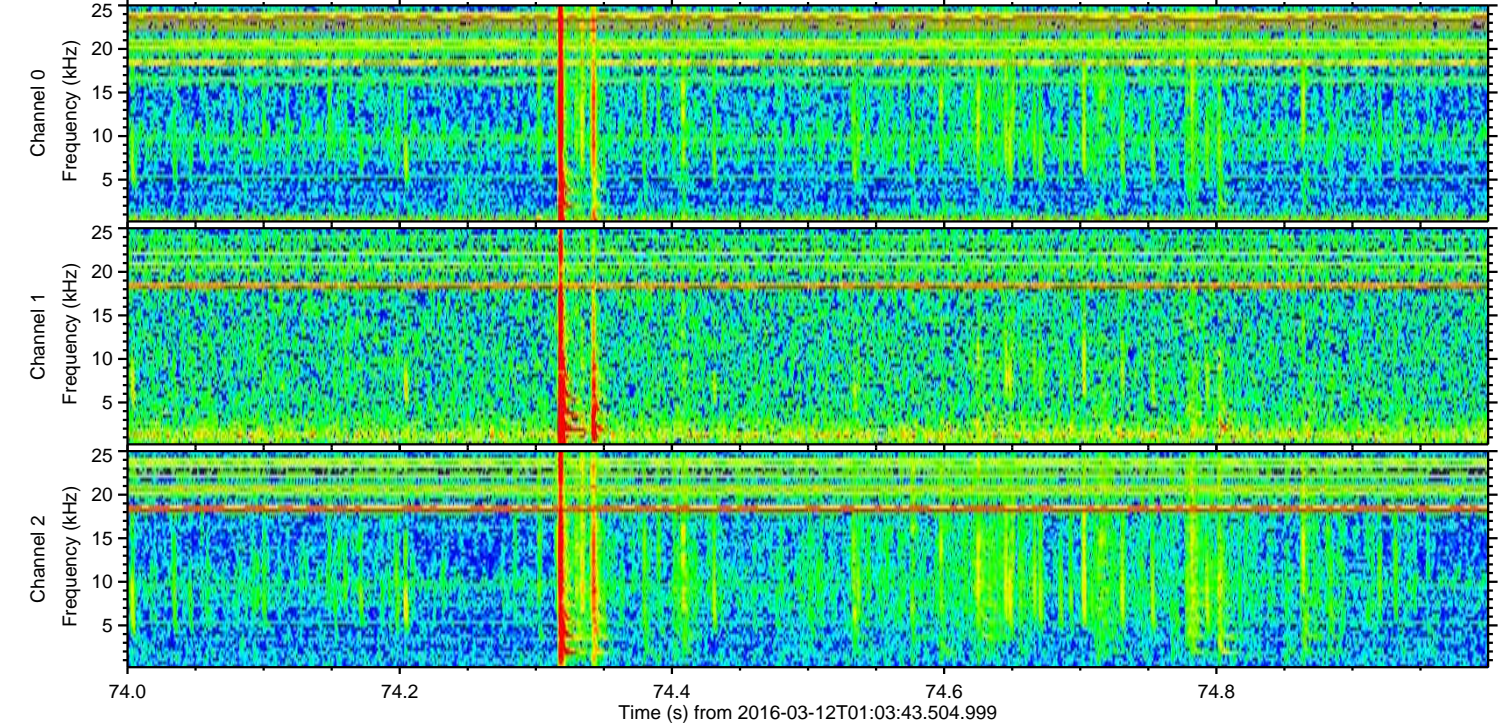
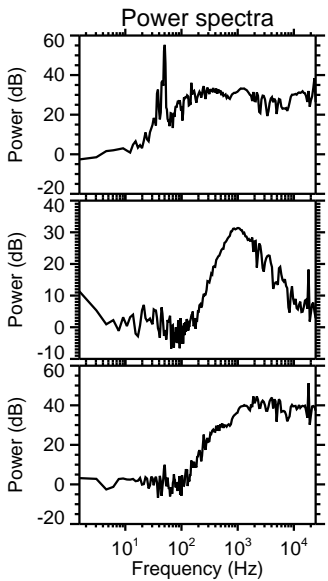
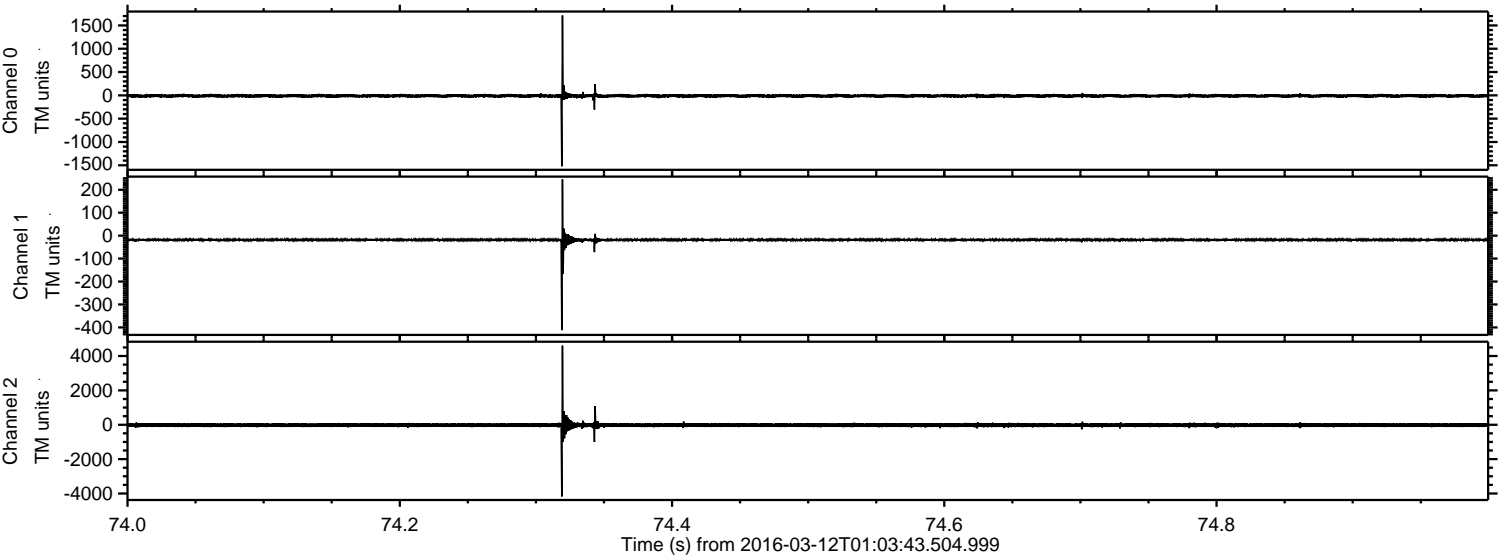

ELMAVAN 3D WAVEFORMS (Measured data sampled at 50 kHz) 51000 packets of 144 samples from 2016-03-12T01:03:43.504.999. Part 134/147

Processed Tue Apr 19 19:56:57 2016 by ELM ver.2012-10-06 from 001__elm20160312_010342__dat00.bin

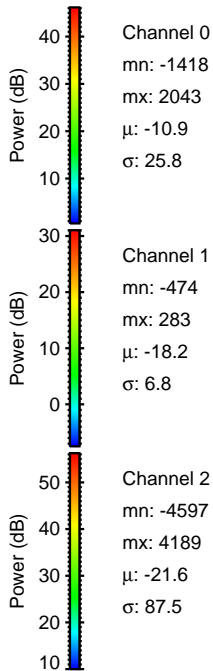
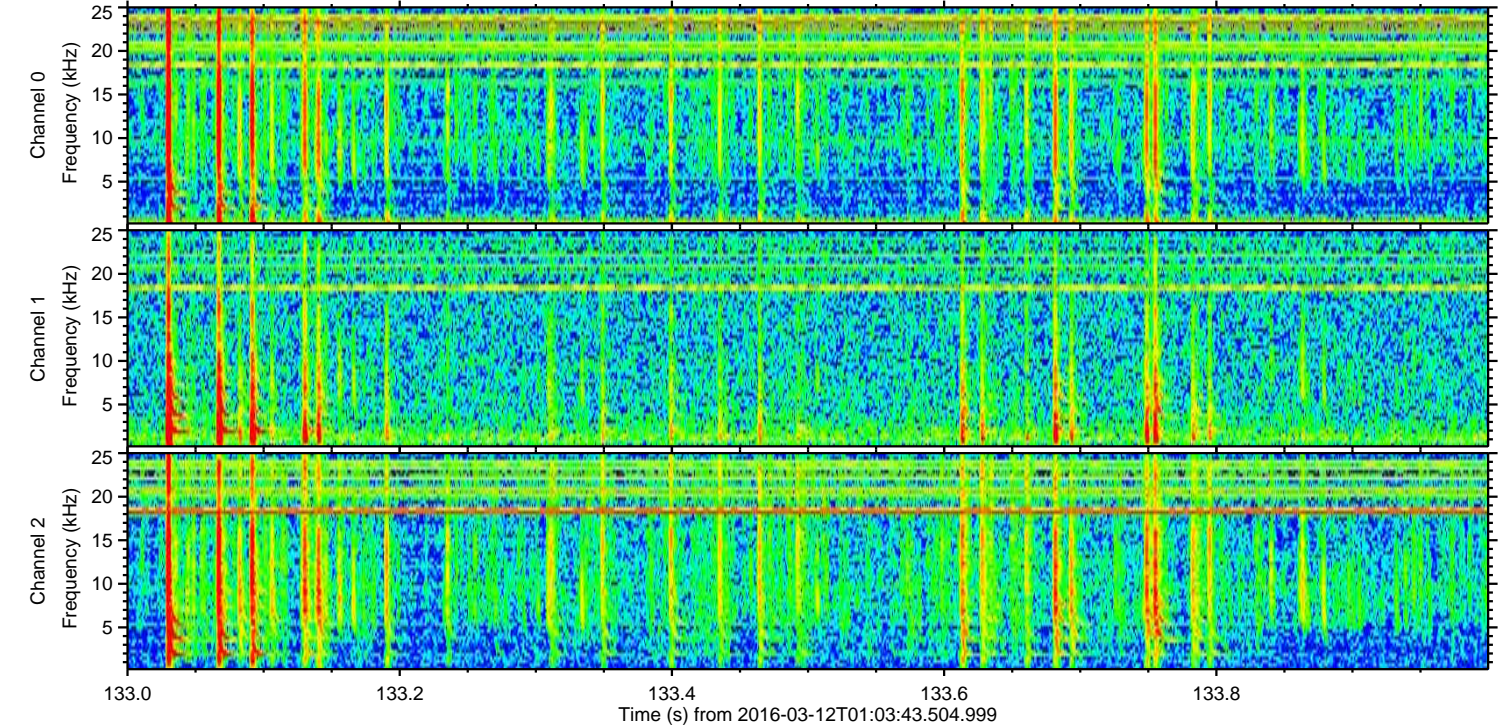
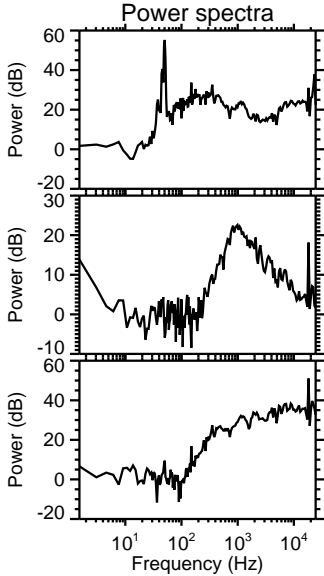
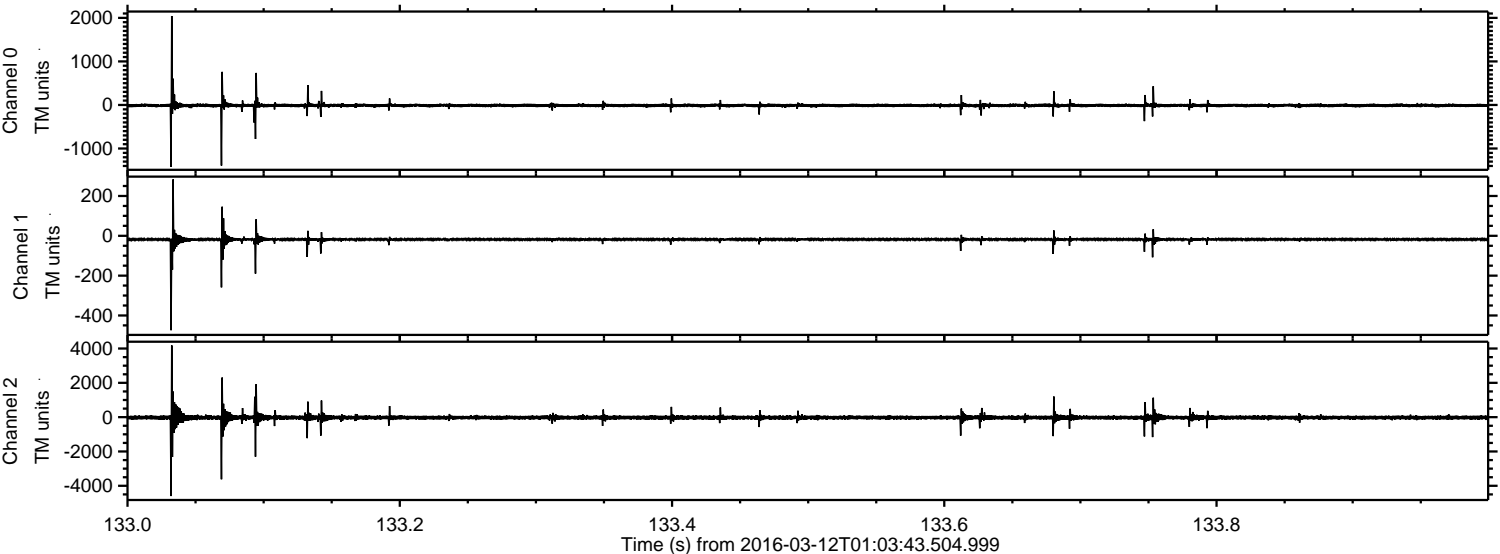

ELMAVAN 3D WAVEFORMS (Measured data sampled at 50 kHz) 51000 packets of 144 samples from 2016-03-12T01:03:43.504.999. Part 116/147

Processed Tue Apr 19 19:56:58 2016 by ELM ver.2012-10-06 from 001__elm20160312_010342__dat00.bin

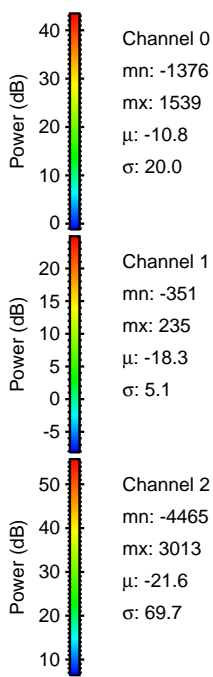
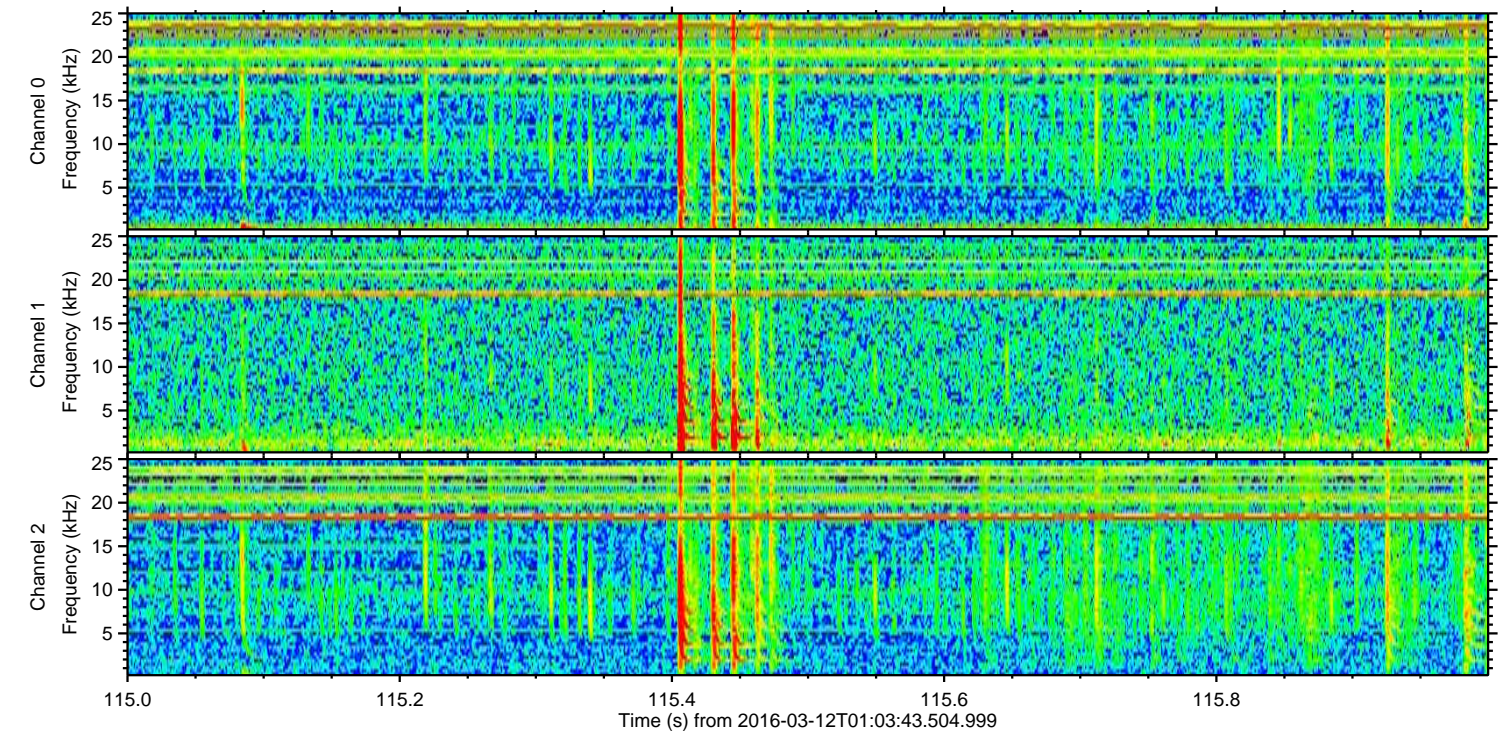
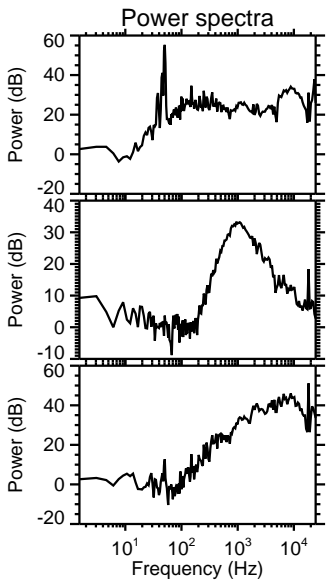
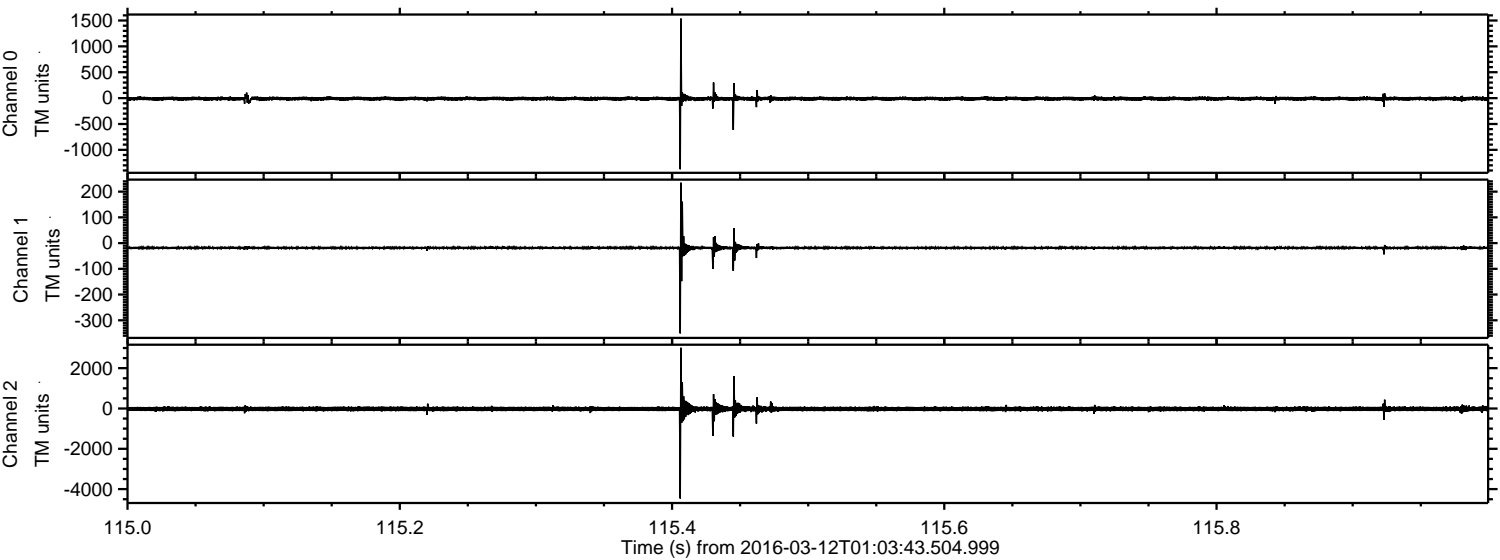

Channel 0
mn: -1376
mx: 1539
 μ : -10.8
 σ : 20.0

Channel 1
mn: -351
mx: 235
 μ : -18.3
 σ : 5.1

Channel 2
mn: -4465
mx: 3013
 μ : -21.6
 σ : 69.7

Processed Tue Apr 19 19:56:58 2016 by ELM ver.2012-10-06 from 001__elm20160312_010342__dat00.bin

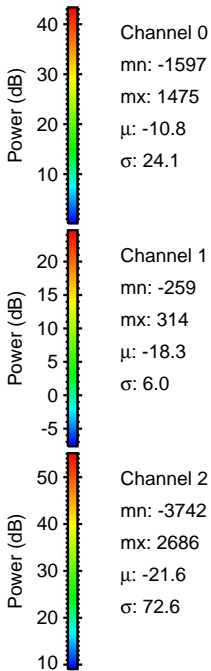
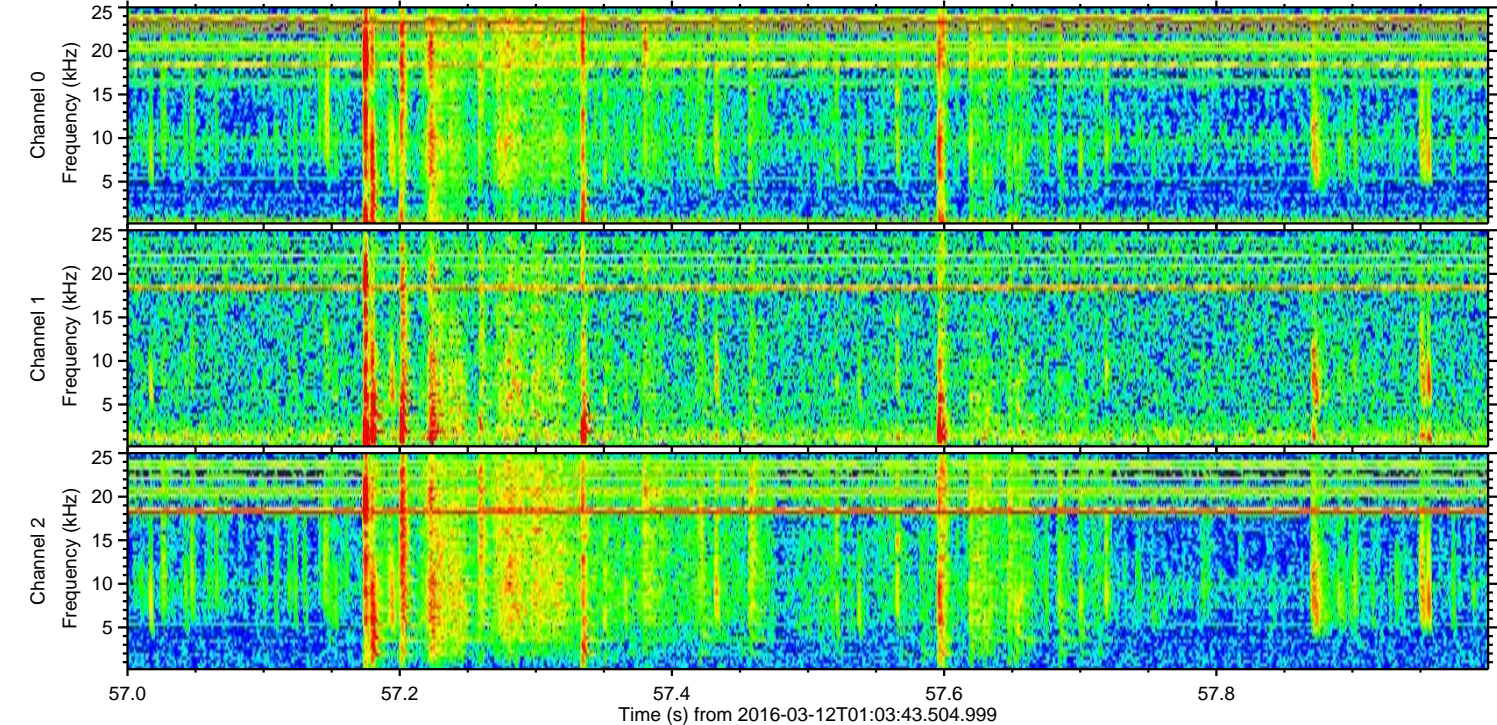
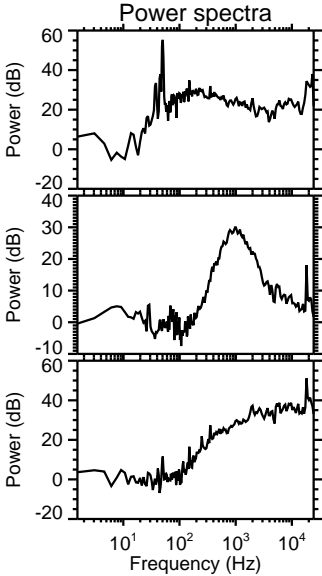
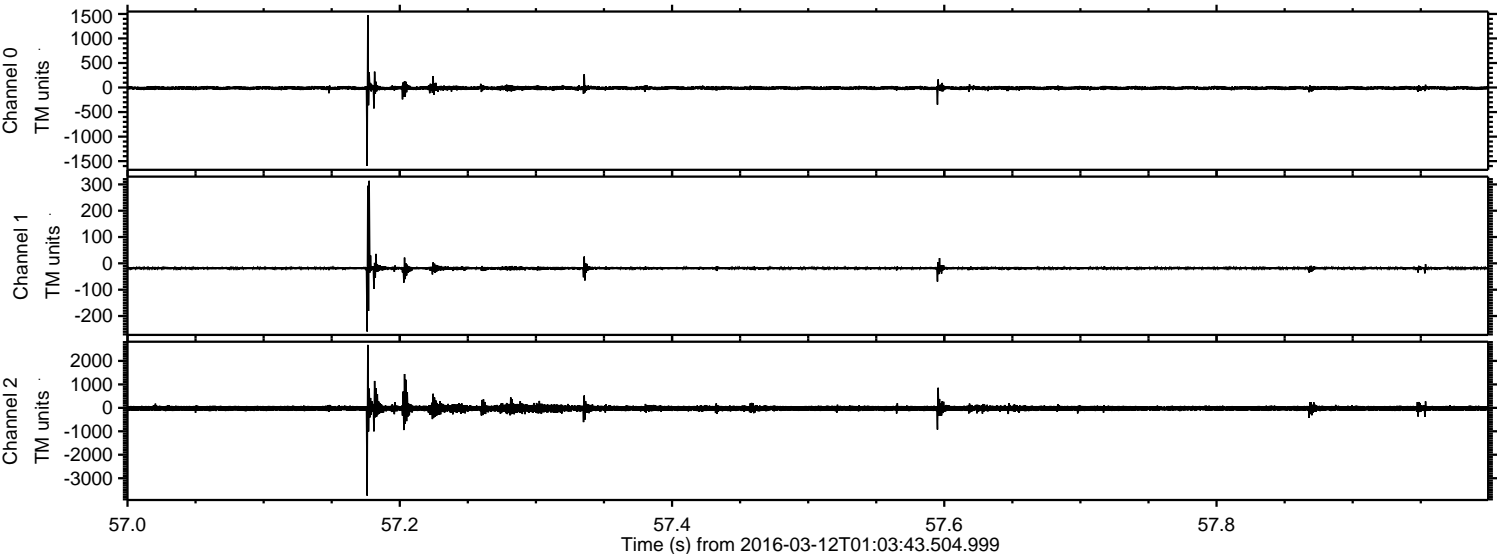

Processed Tue Apr 19 19:56:59 2016 by ELM ver.2012-10-06 from 001__elm20160312_010342__dat00.bin

