

ELMAVAN 3D WAVEFORMS (Measured data sampled at 50 kHz) 51000 packets of 144 samples from 2016-03-09T23:31:30.310.000.

Processed Tue Apr 19 09:52:38 2016 by ELM ver.2012-10-06 from 001__elm20160309_233129__dat00.bin

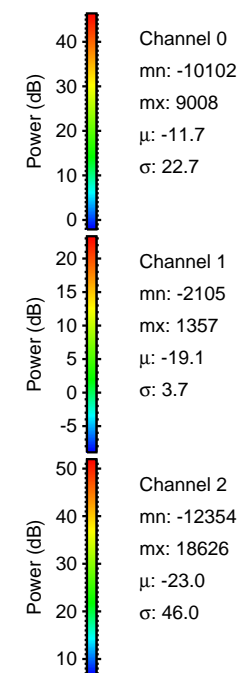

Processed Tue Apr 19 09:52:50 2016 by ELM ver.2012-10-06 from 001__elm20160309_233129__dat00.bin

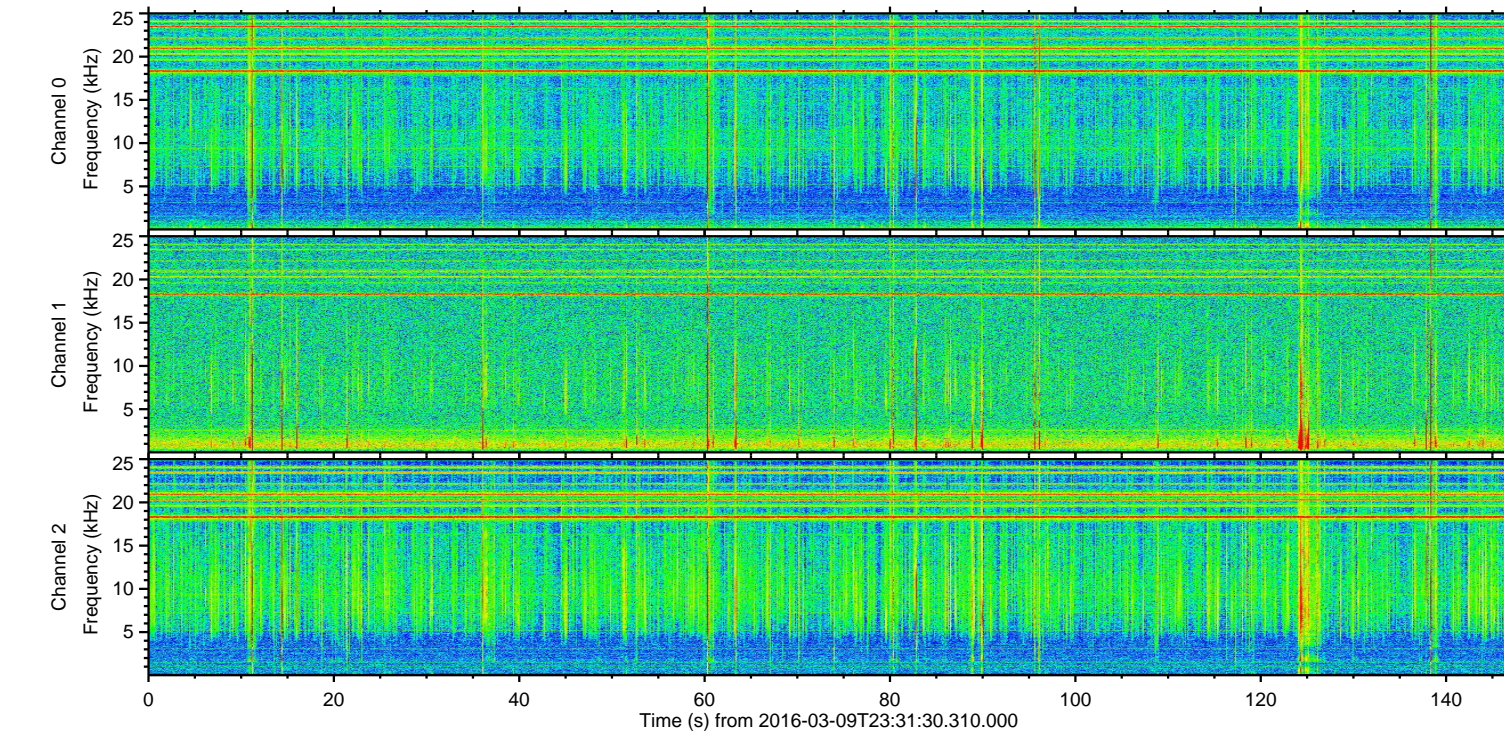
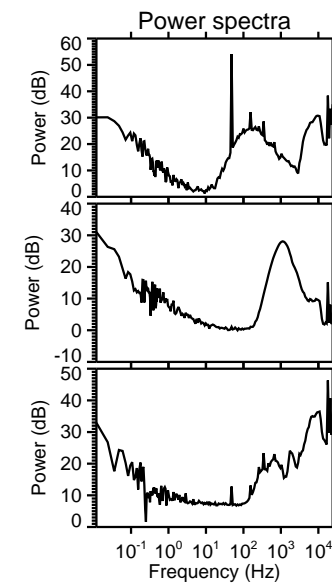
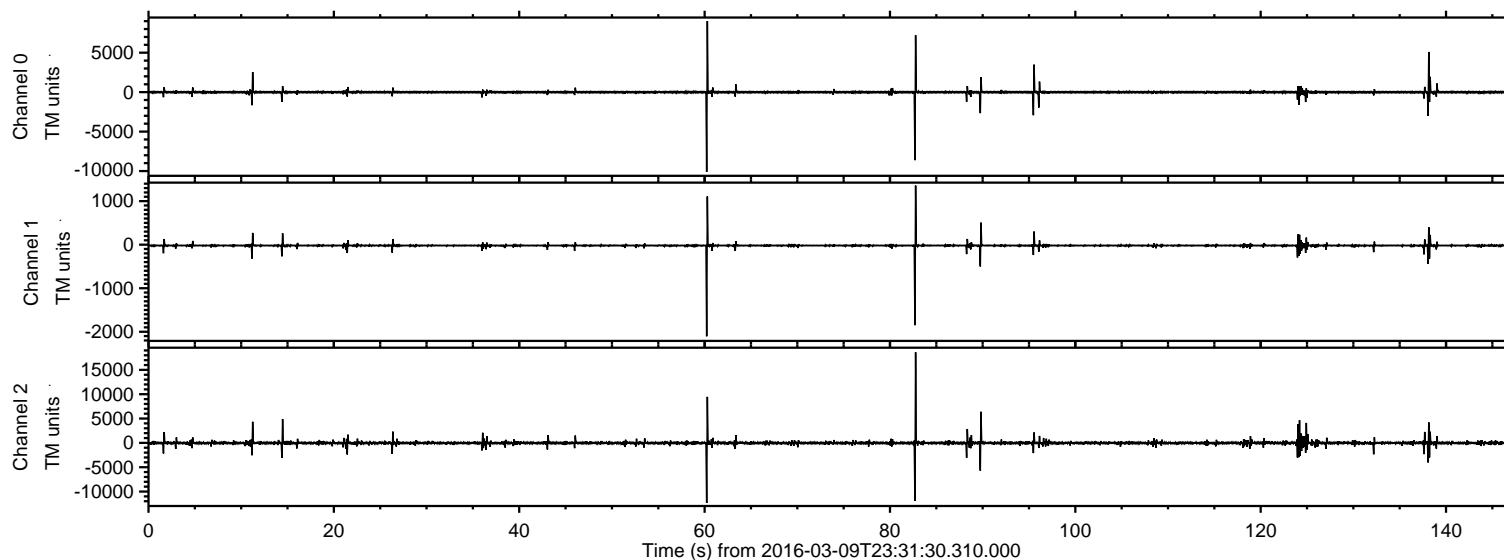
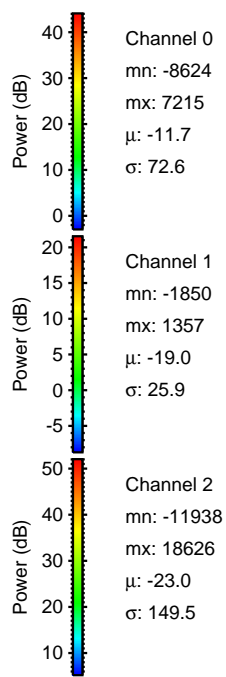
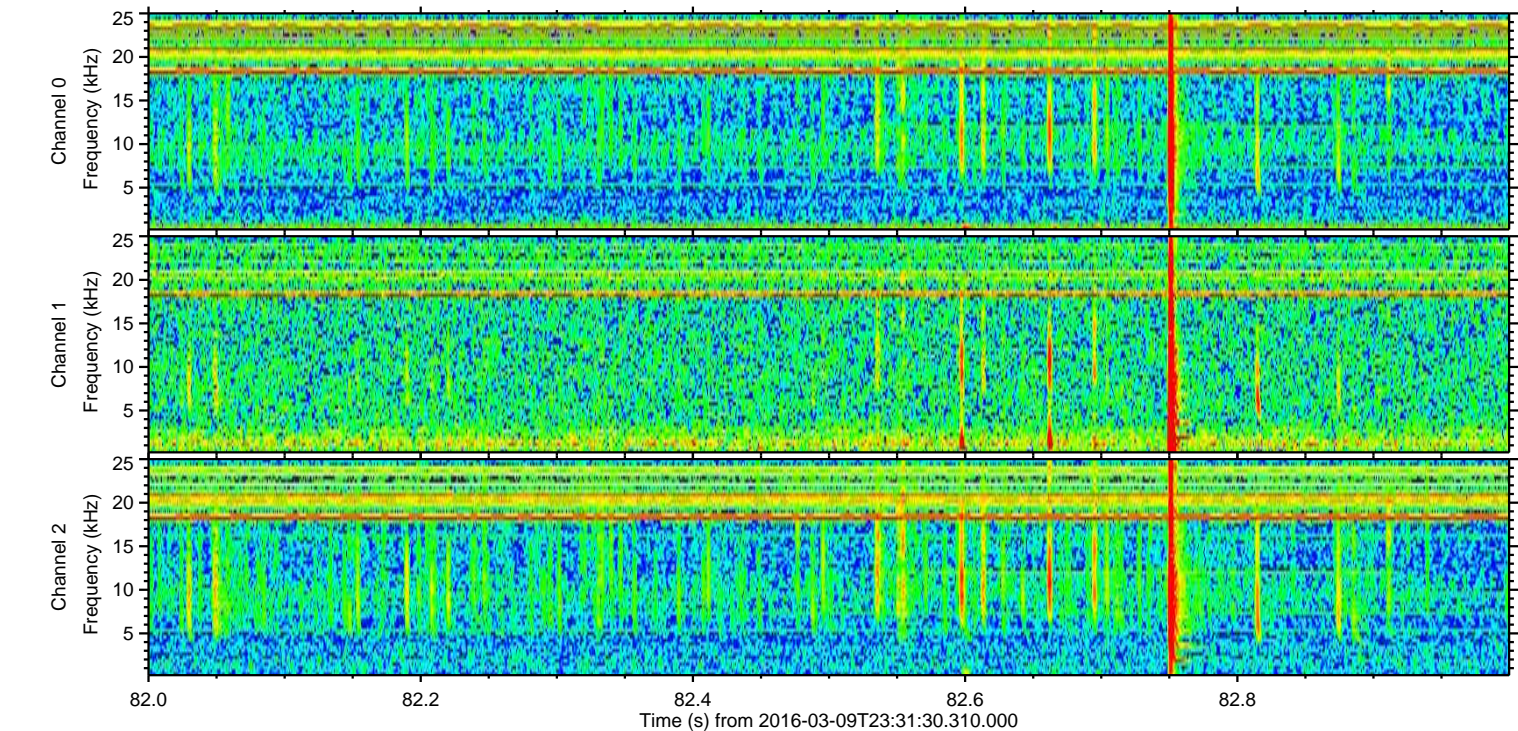
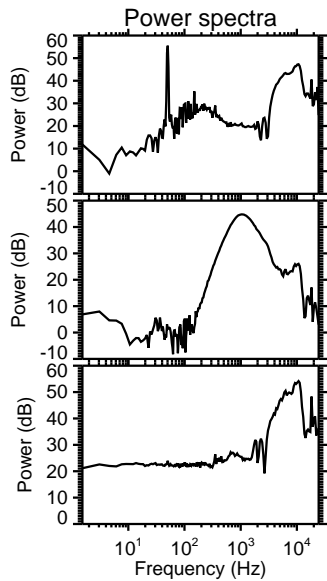
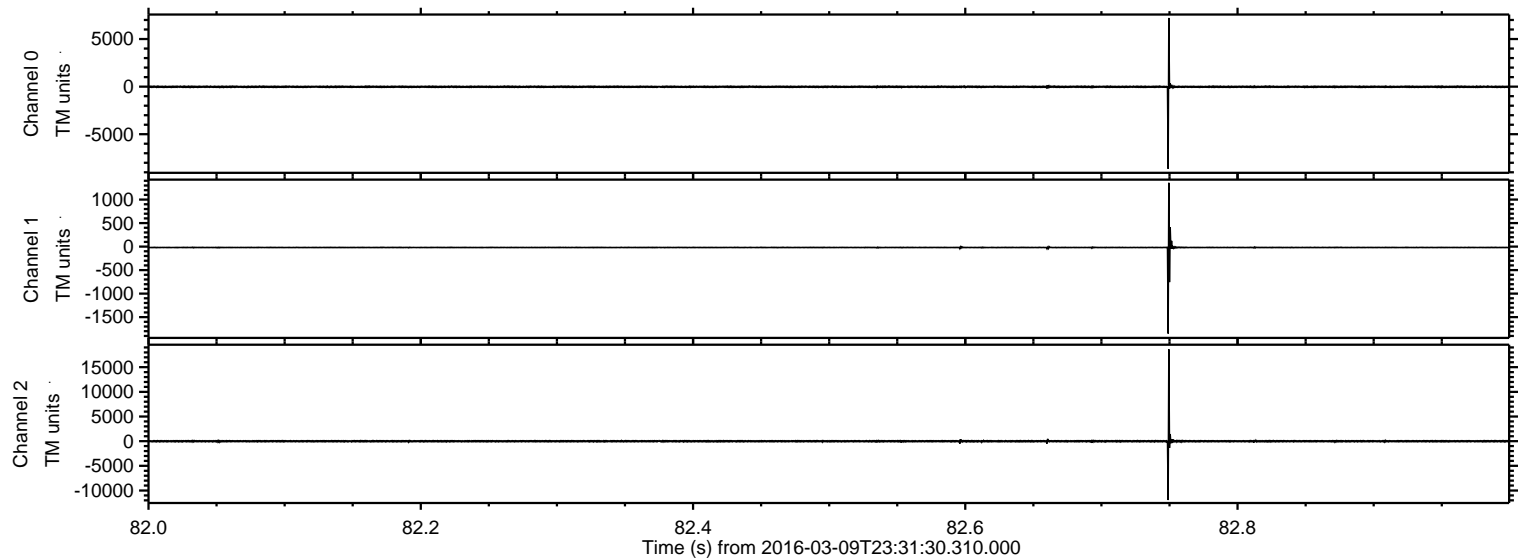

Processed Tue Apr 19 09:52:51 2016 by ELM ver.2012-10-06 from 001__elm20160309_233129__dat00.bin

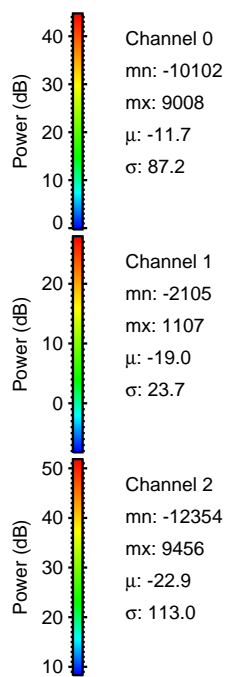
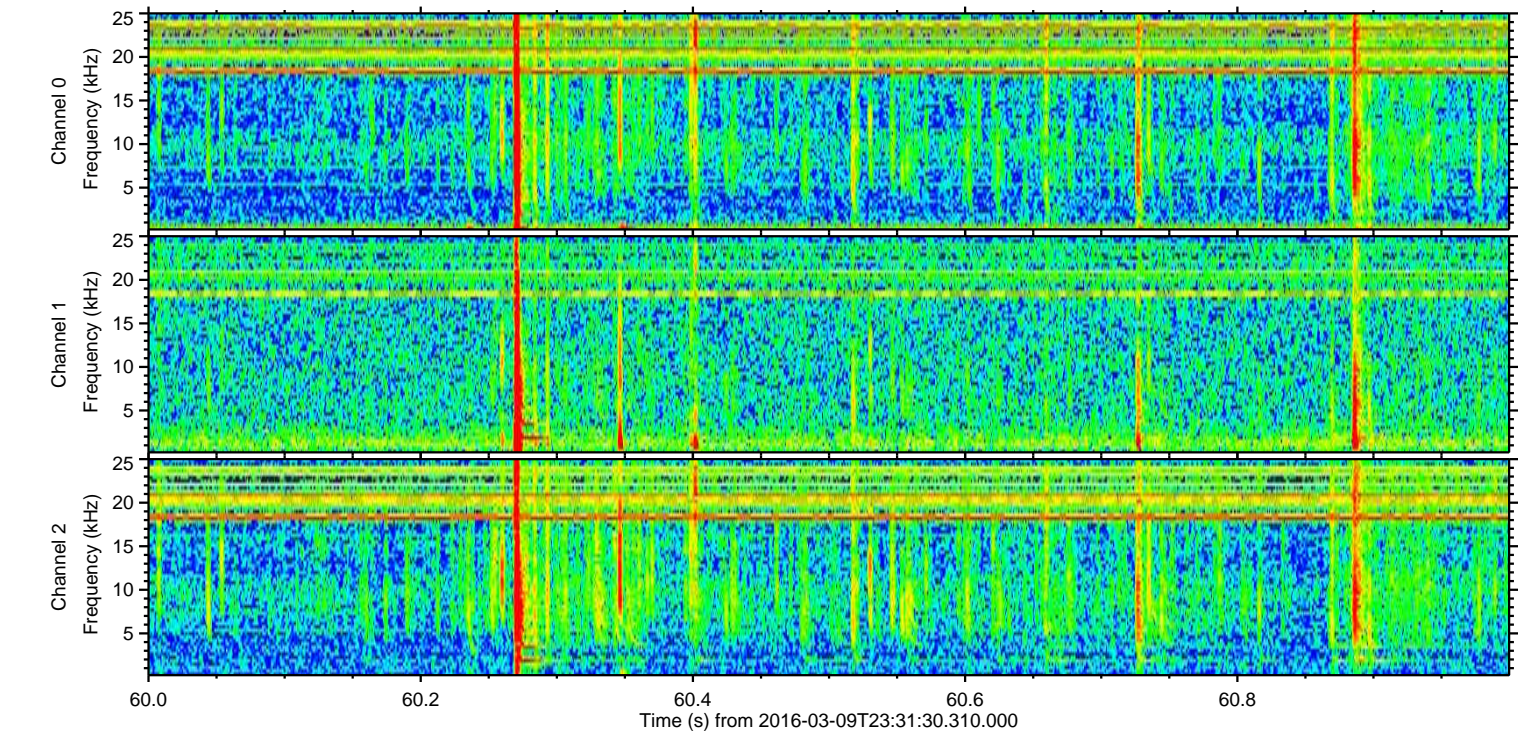
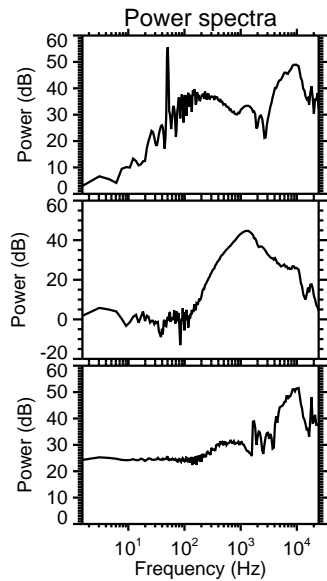
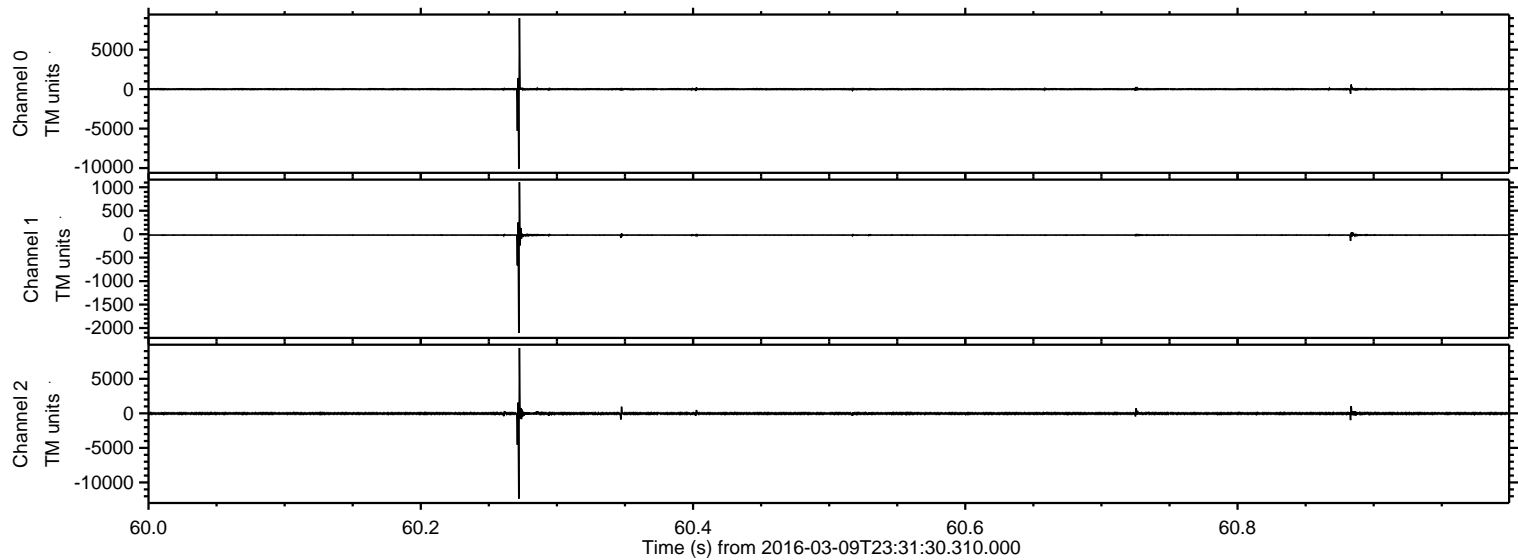

Processed Tue Apr 19 09:52:52 2016 by ELM ver.2012-10-06 from 001__elm20160309_233129__dat00.bin

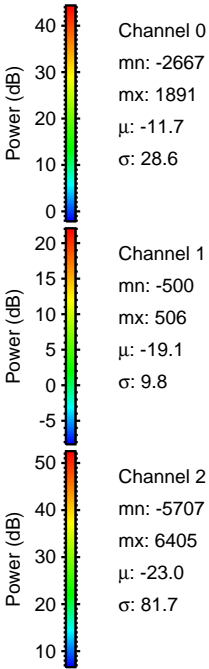
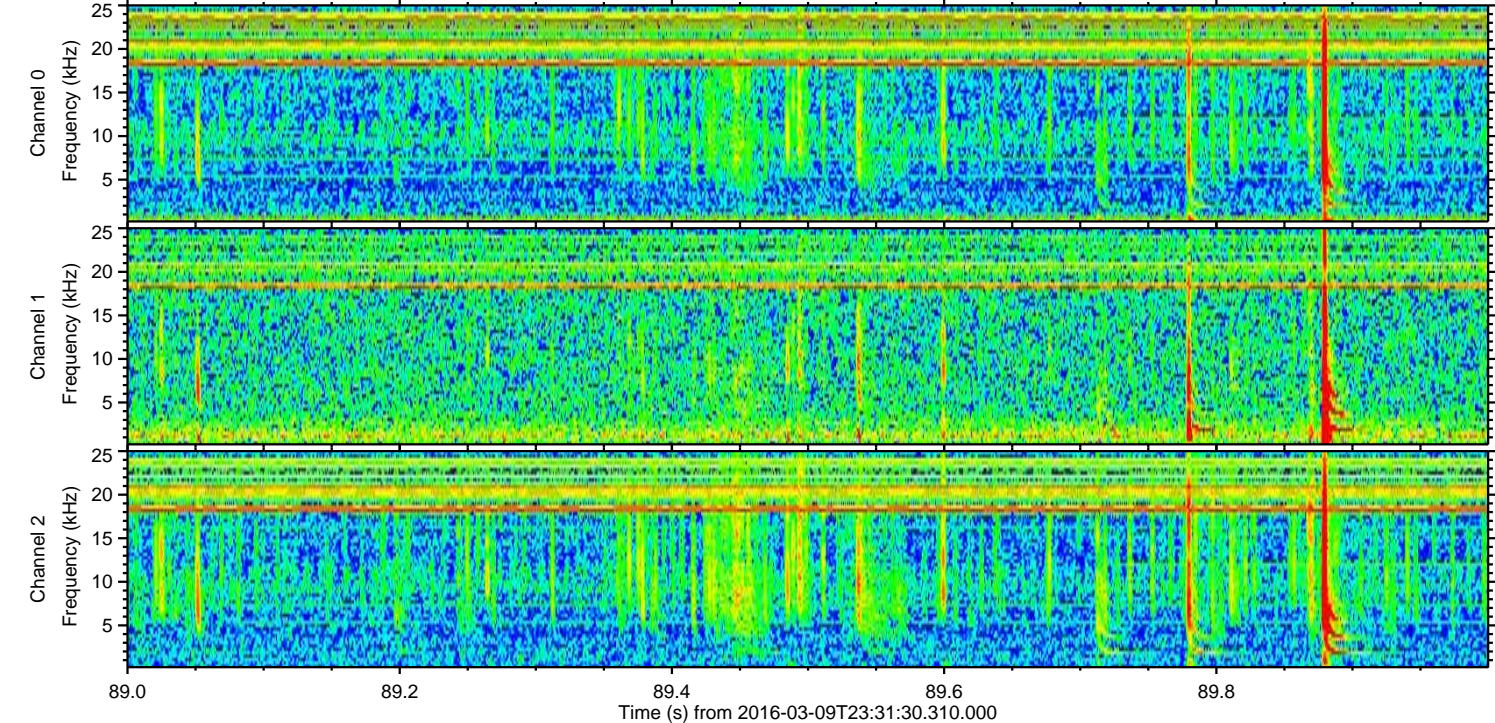
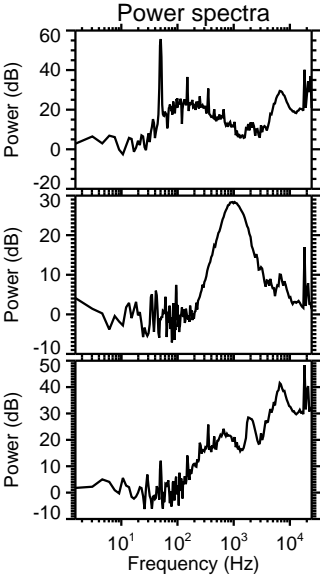
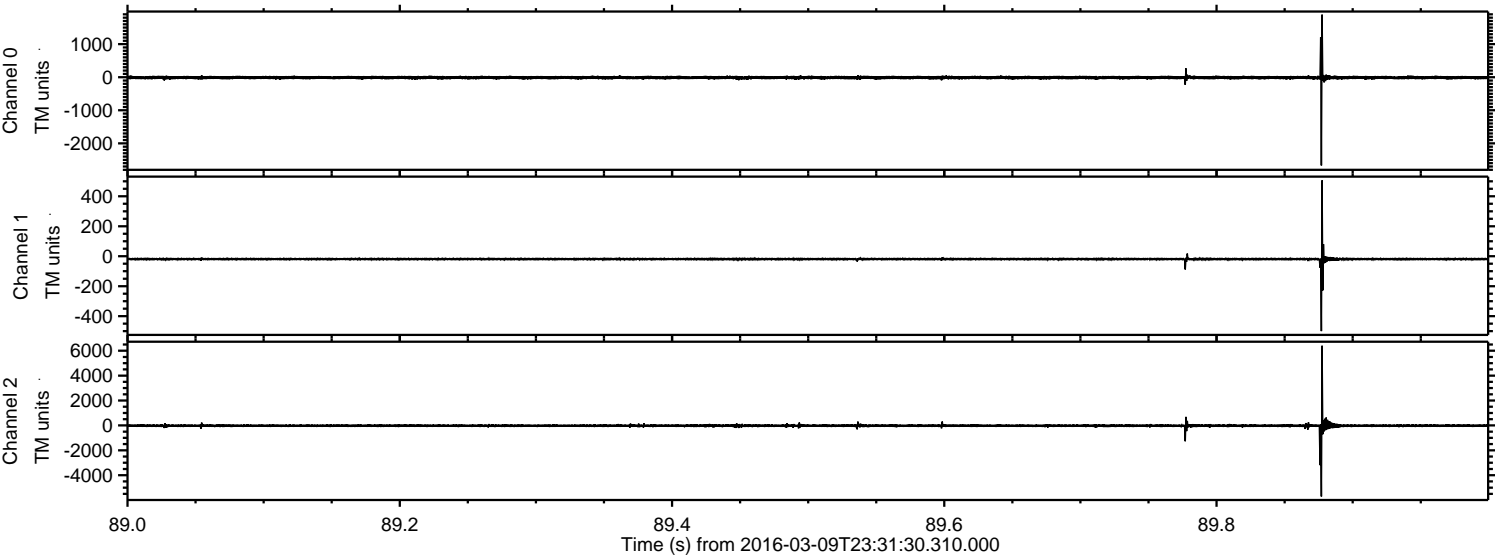

ELMAVAN 3D WAVEFORMS (Measured data sampled at 50 kHz) 51000 packets of 144 samples from 2016-03-09T23:31:30.310.000. Part 139/147

Processed Tue Apr 19 09:52:53 2016 by ELM ver.2012-10-06 from 001__elm20160309_233129__dat00.bin

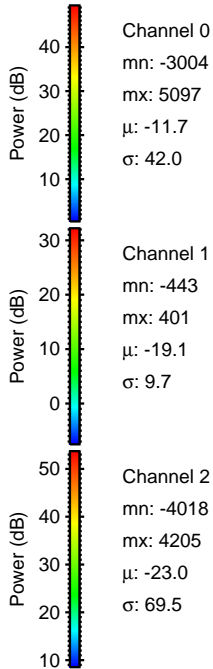
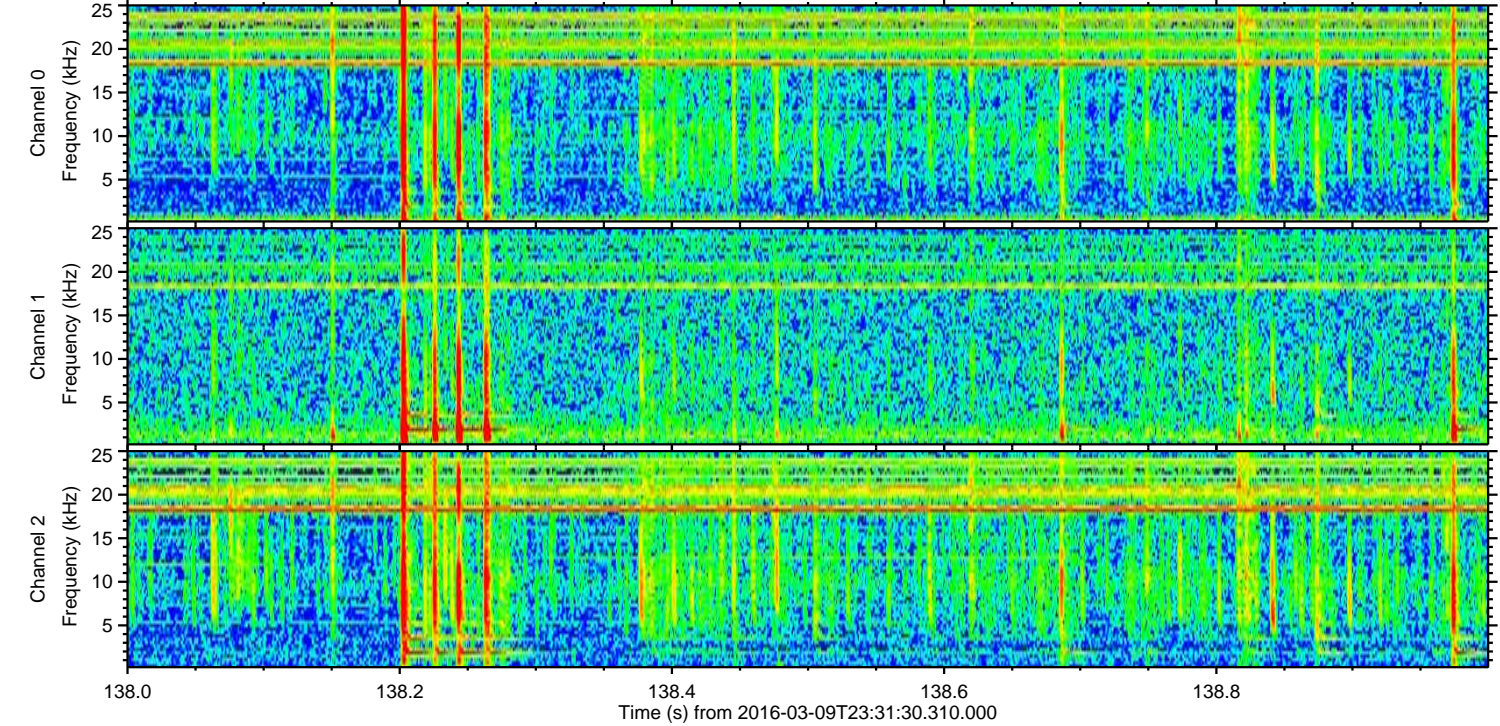
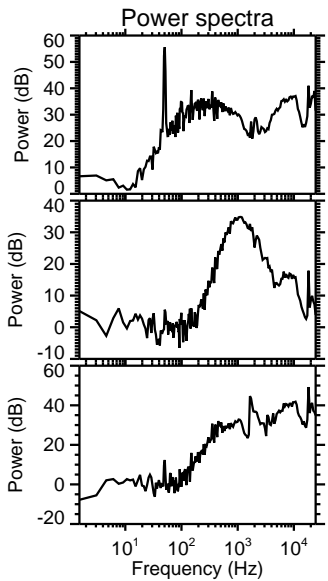
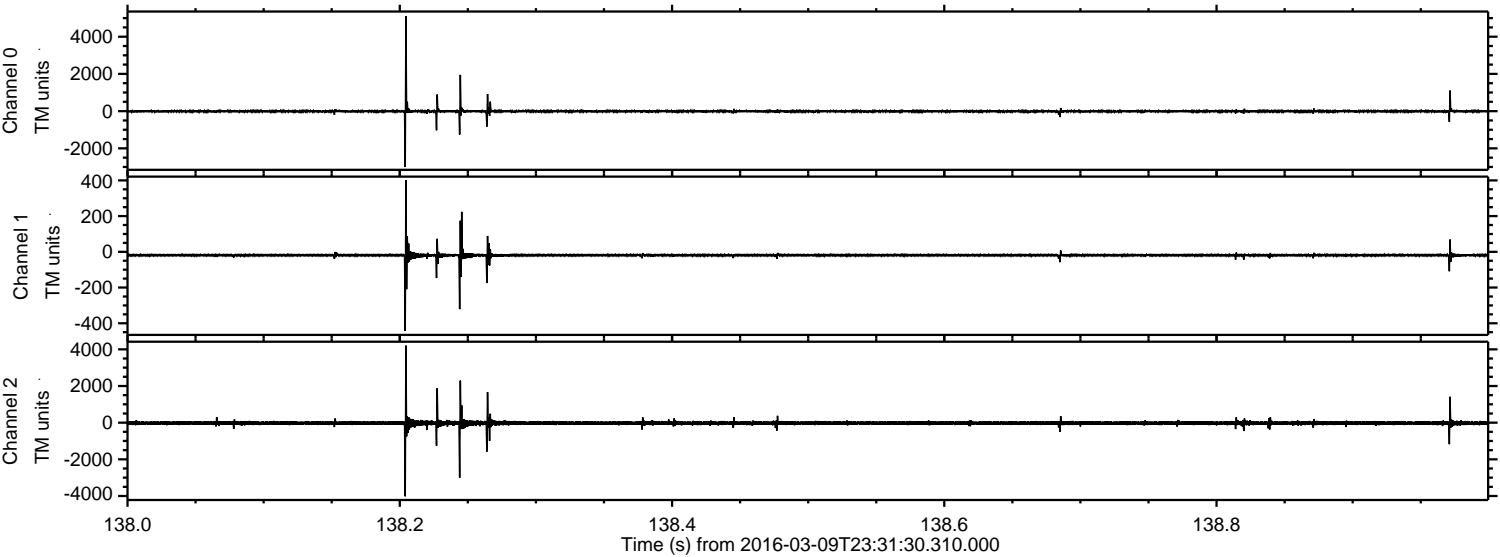

Processed Tue Apr 19 09:52:54 2016 by ELM ver.2012-10-06 from 001__elm20160309_233129__dat00.bin

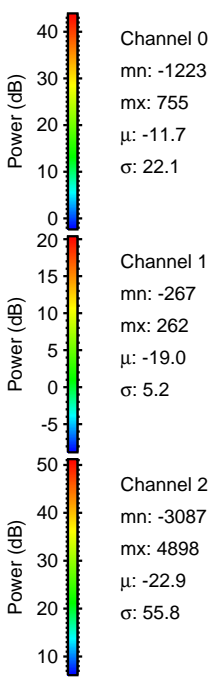
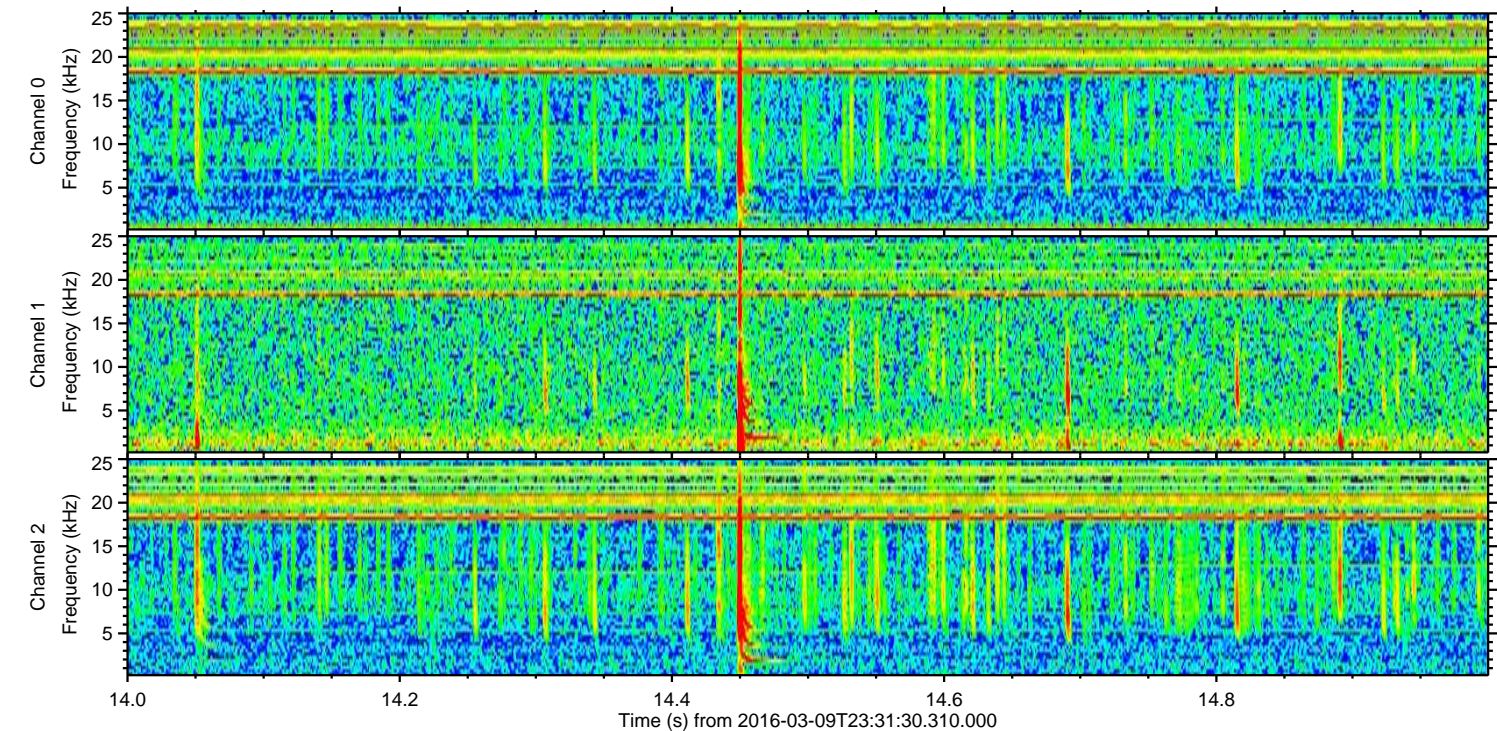
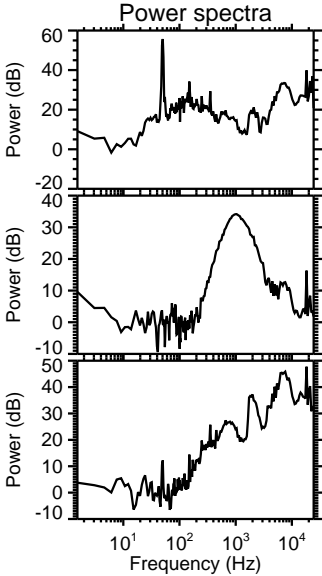
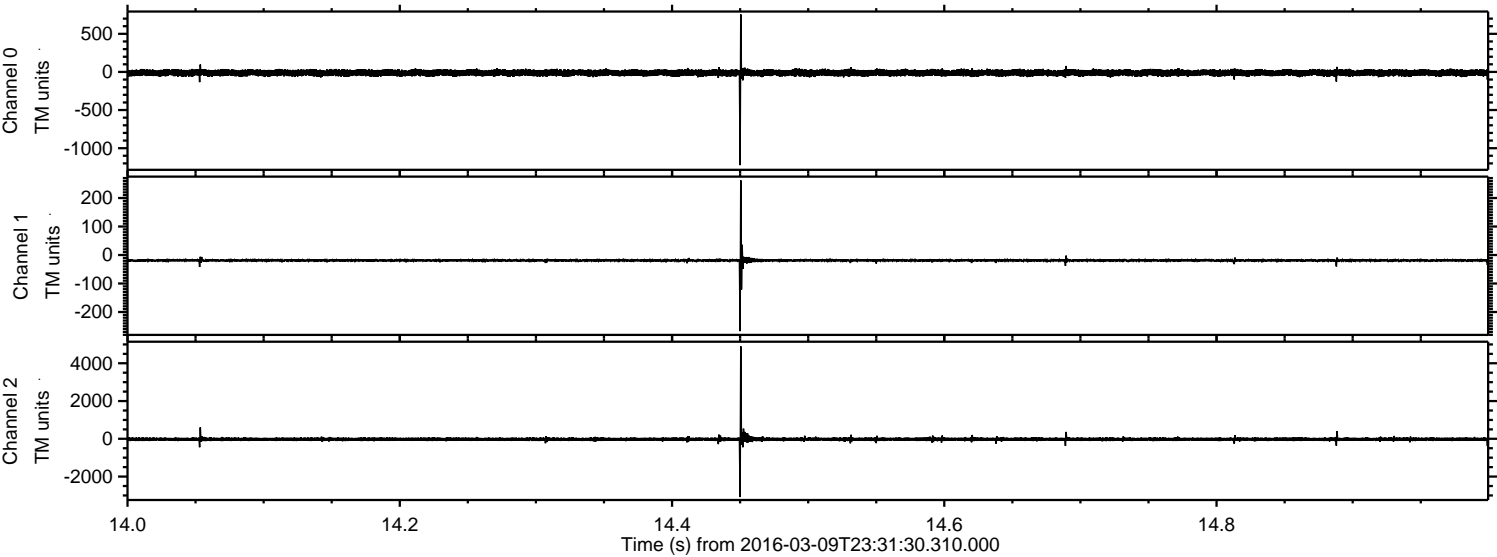

ELMAVAN 3D WAVEFORMS (Measured data sampled at 50 kHz) 51000 packets of 144 samples from 2016-03-09T23:31:30.310.000. Part 125/147

Processed Tue Apr 19 09:52:55 2016 by ELM ver.2012-10-06 from 001__elm20160309_233129__dat00.bin

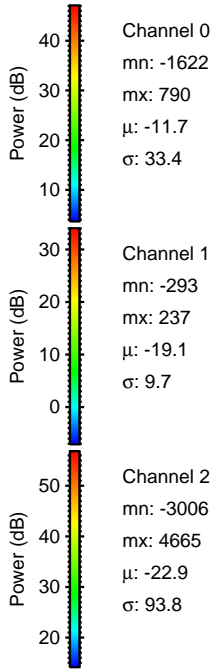
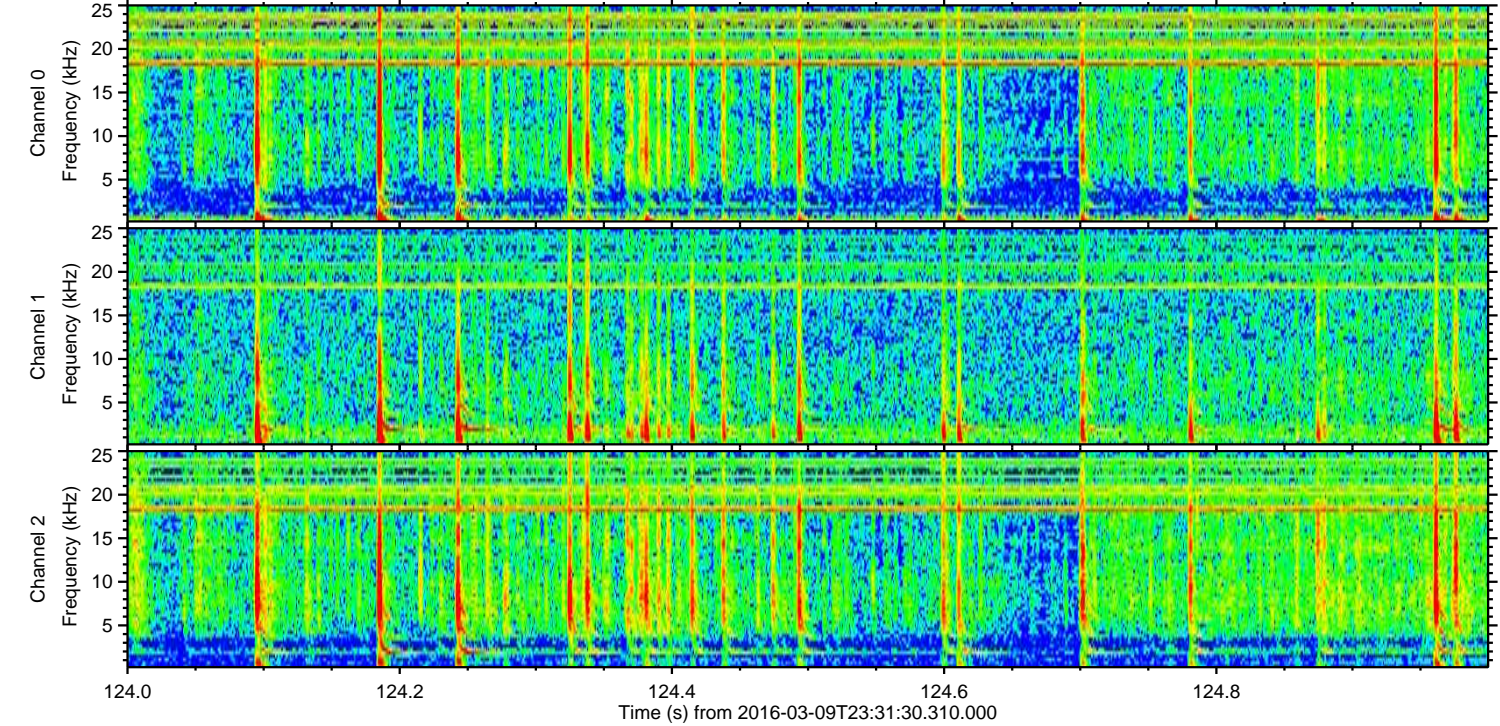
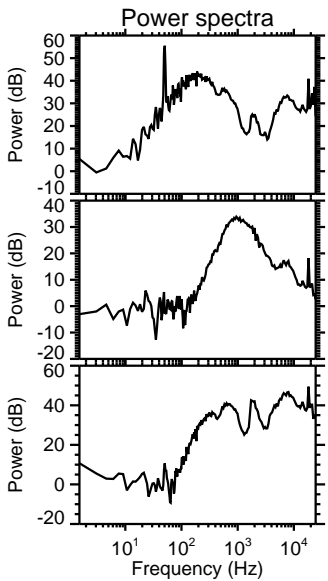
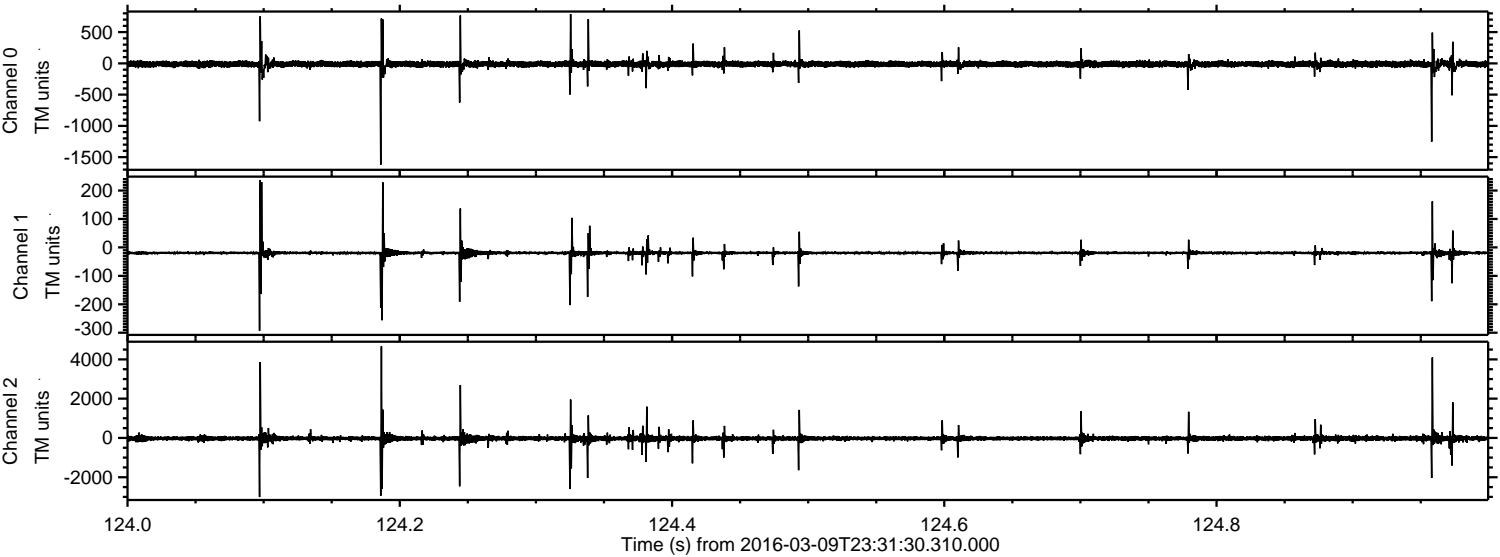

Processed Tue Apr 19 09:52:56 2016 by ELM ver.2012-10-06 from 001__elm20160309_233129__dat00.bin

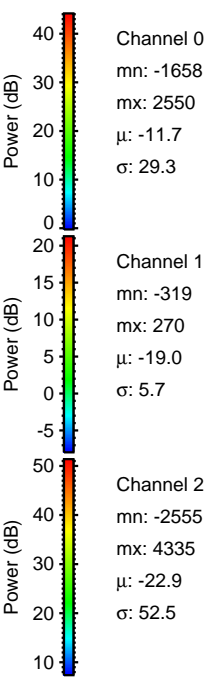
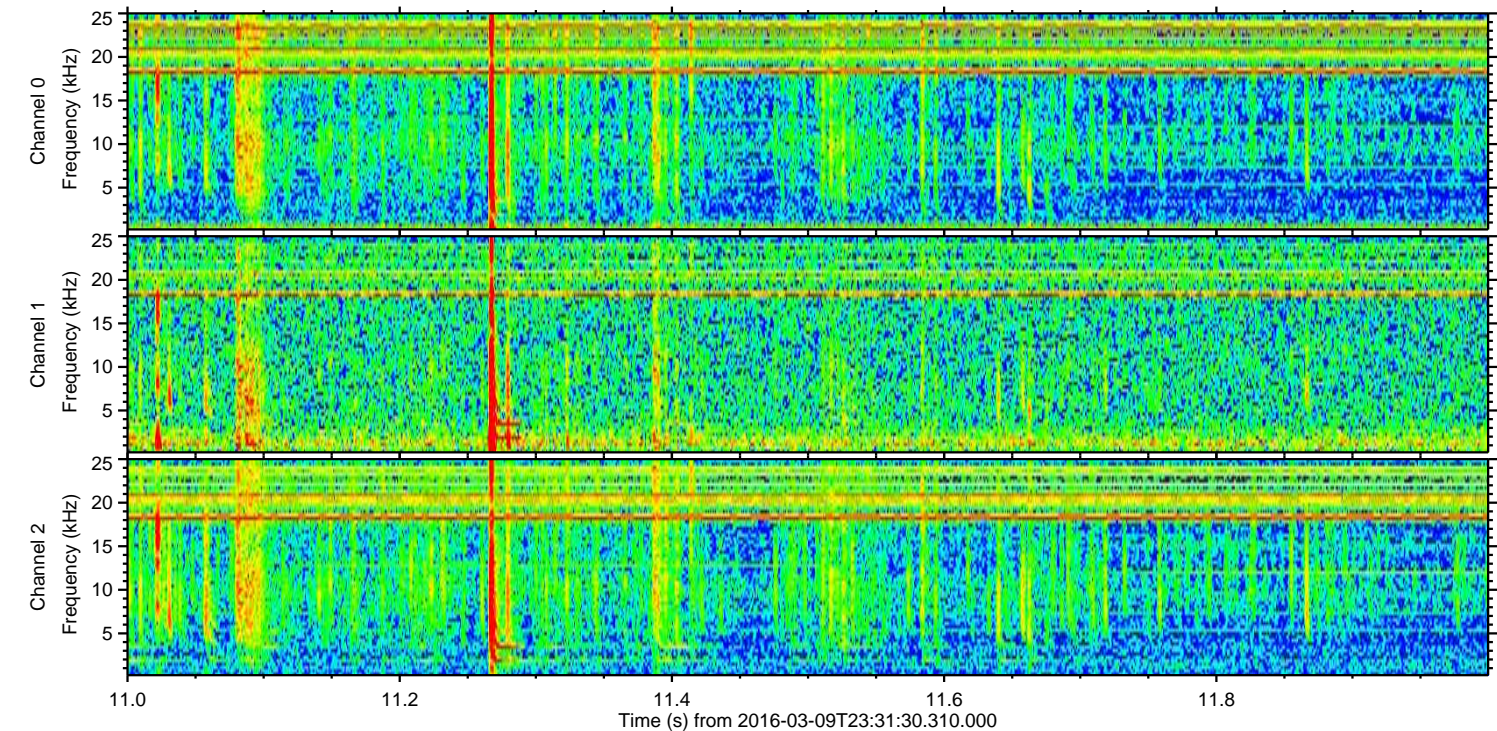
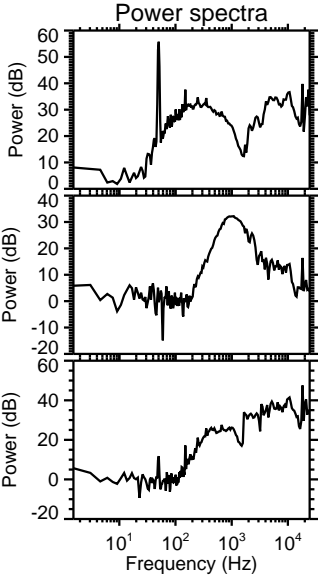
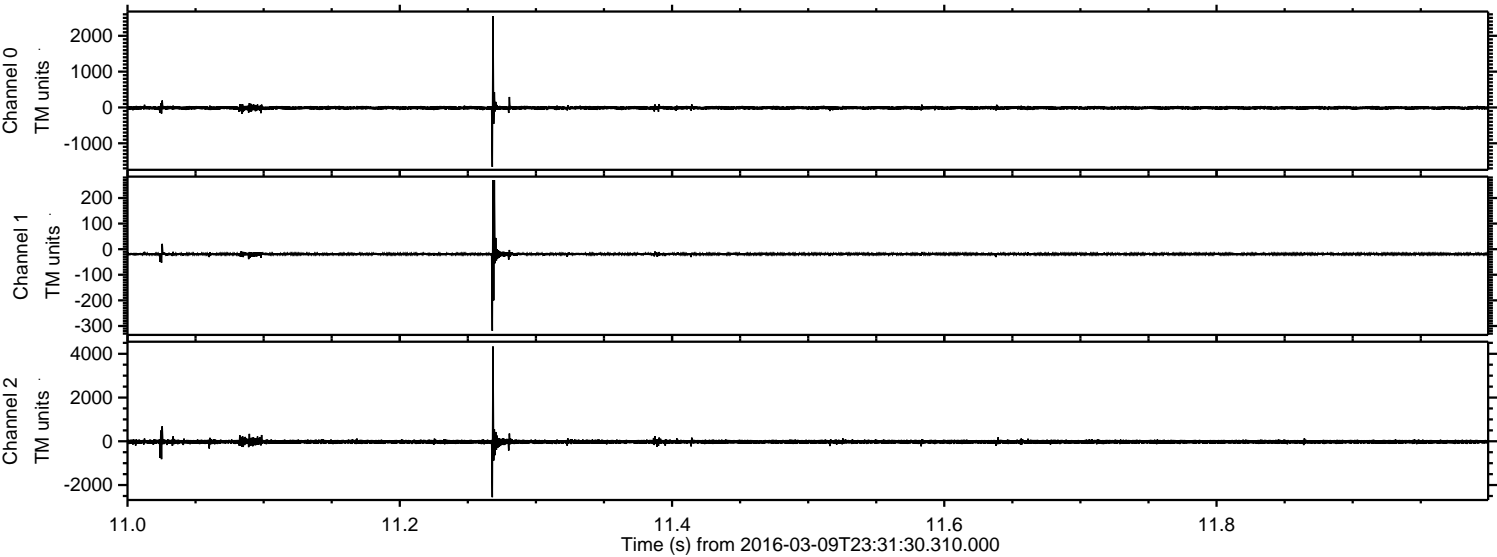

Channel 0
mn: -1658
mx: 2550
 μ : -11.7
 σ : 29.3

Channel 1
mn: -319
mx: 270
 μ : -19.0
 σ : 5.7

Channel 2
mn: -2555
mx: 4335
 μ : -22.9
 σ : 52.5

Processed Tue Apr 19 09:52:57 2016 by ELM ver.2012-10-06 from 001__elm20160309_233129__dat00.bin

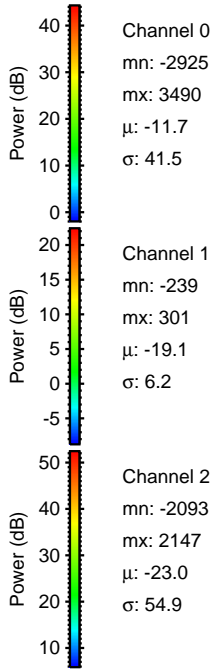
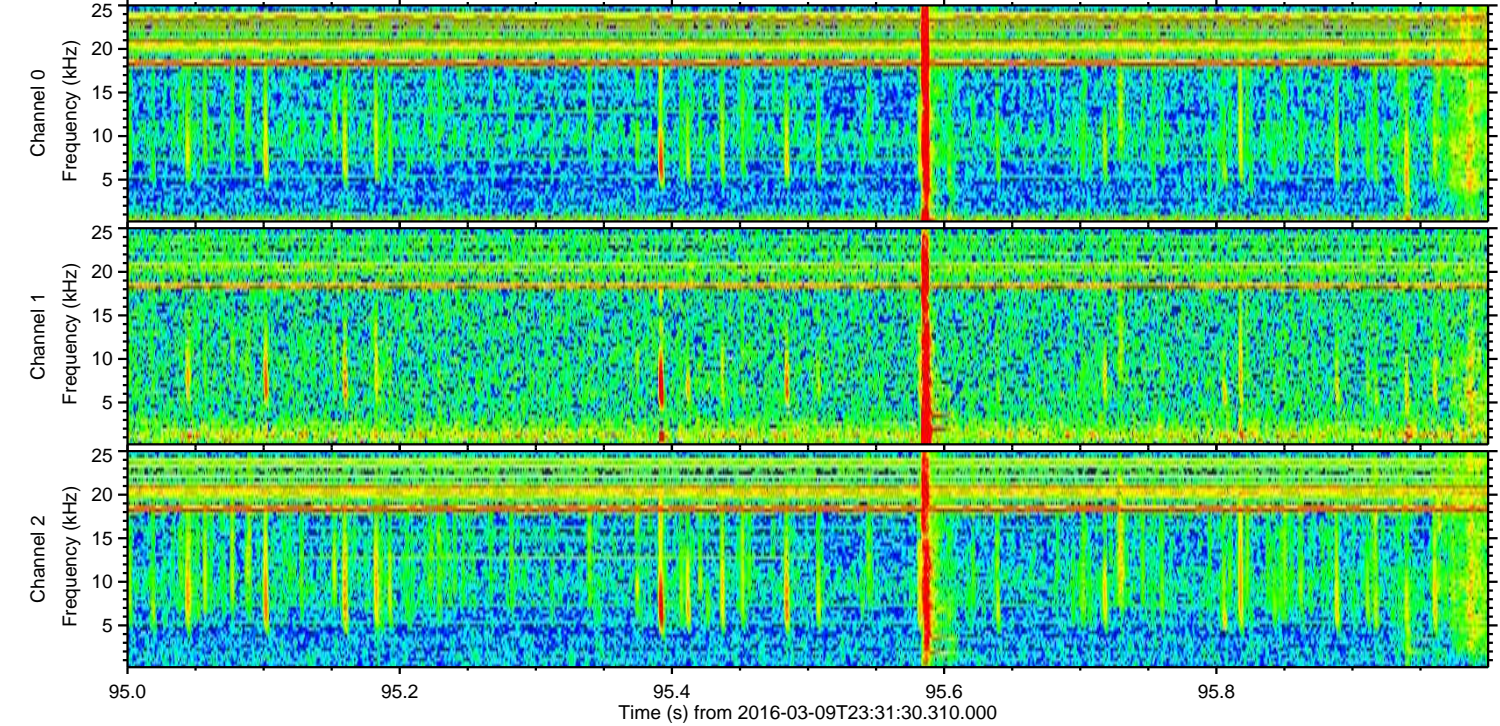
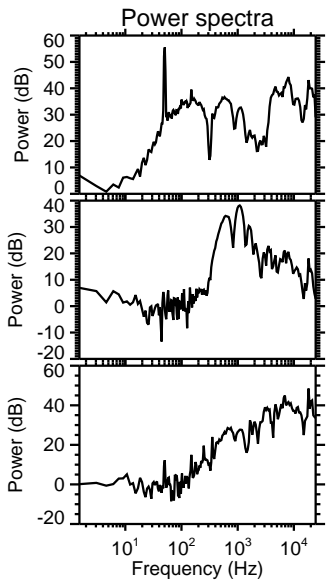
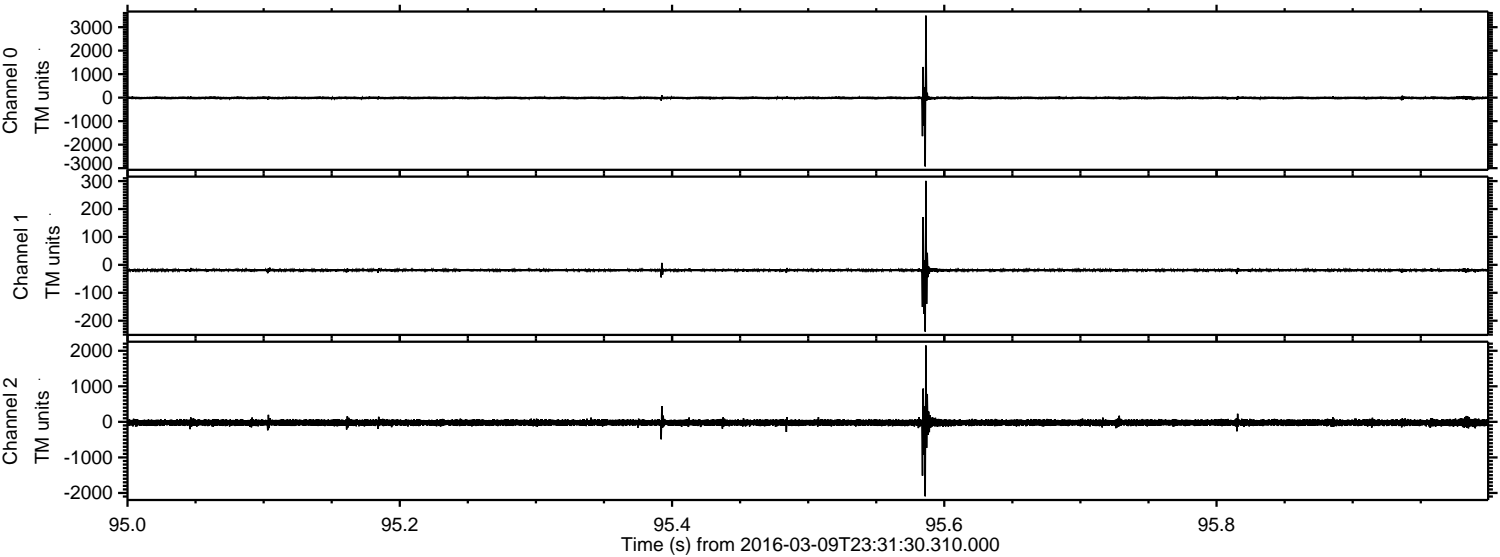

Processed Tue Apr 19 09:52:57 2016 by ELM ver.2012-10-06 from 001__elm20160309_233129__dat00.bin

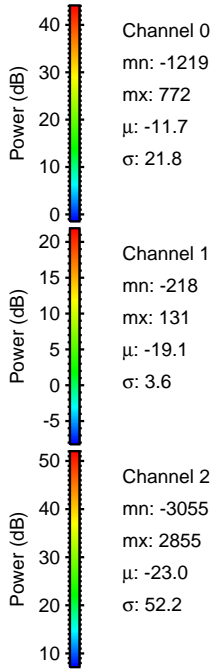
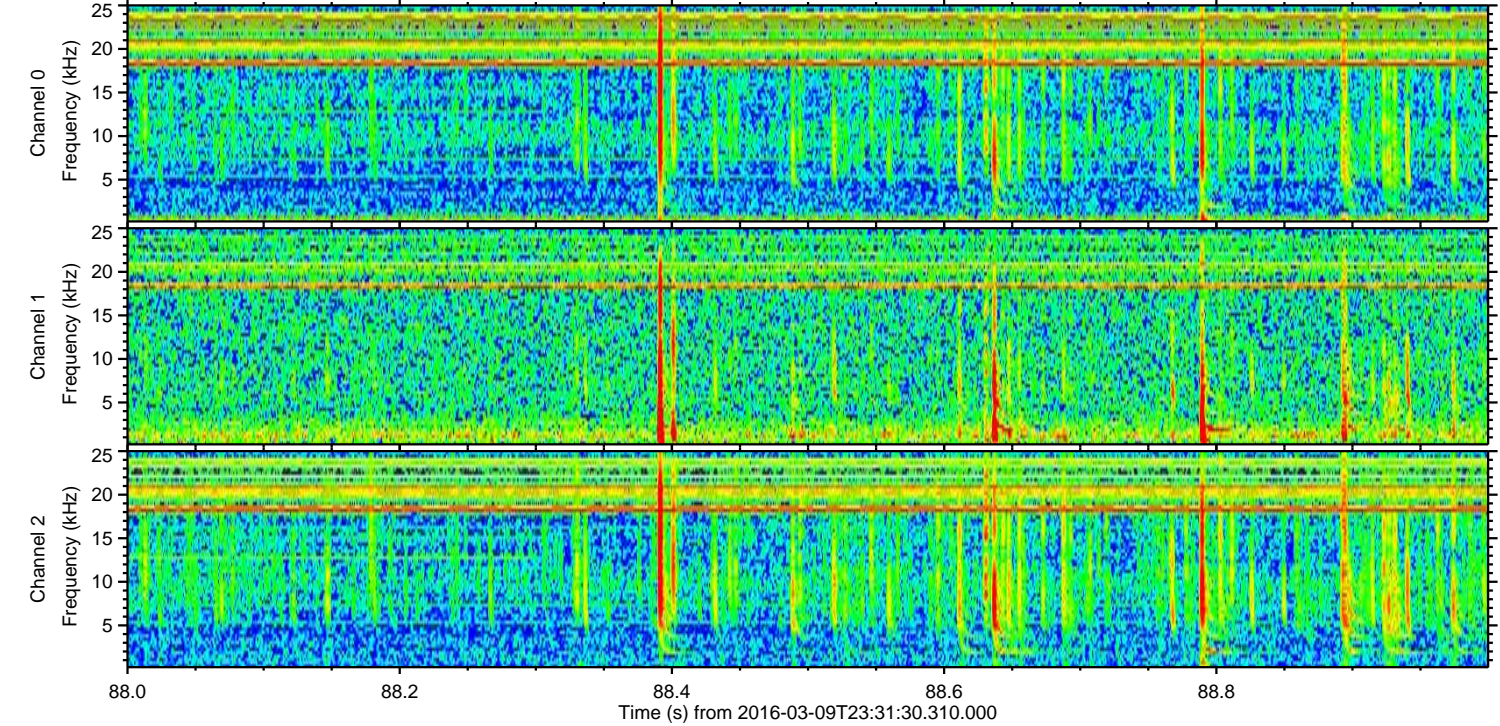
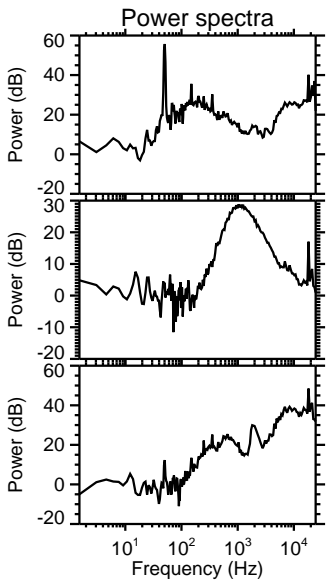
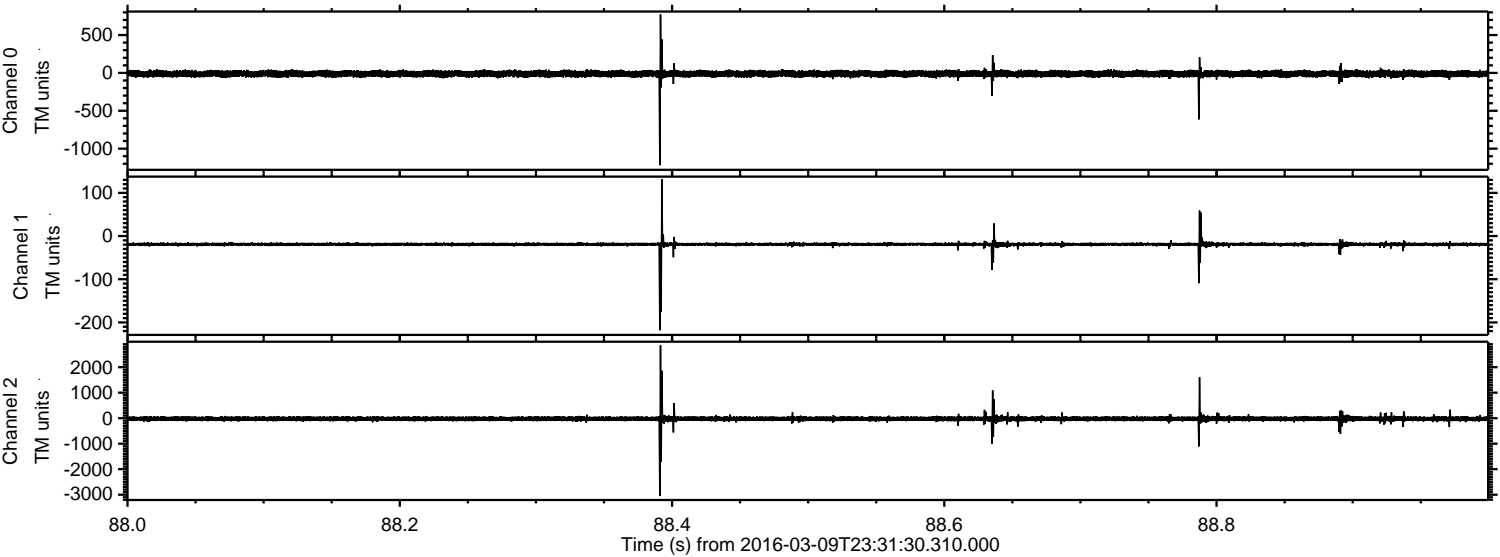

Processed Tue Apr 19 09:52:58 2016 by ELM ver.2012-10-06 from 001__elm20160309_233129__dat00.bin

