

ELMAVAN 3D WAVEFORMS (Measured data sampled at 50 kHz) 51000 packets of 144 samples from 2016-03-08T15:10:03.489.000.

Processed Tue Apr 19 03:19:25 2016 by ELM ver.2012-10-06 from 001__elm20160308_151002__dat00.bin

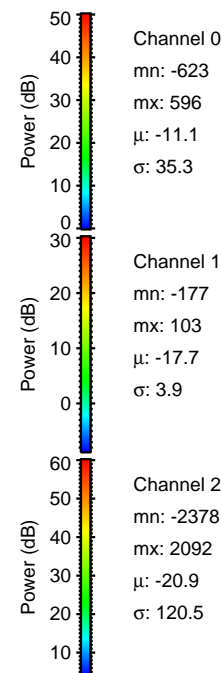

Processed Tue Apr 19 03:19:37 2016 by ELM ver.2012-10-06 from 001__elm20160308_151002__dat00.bin

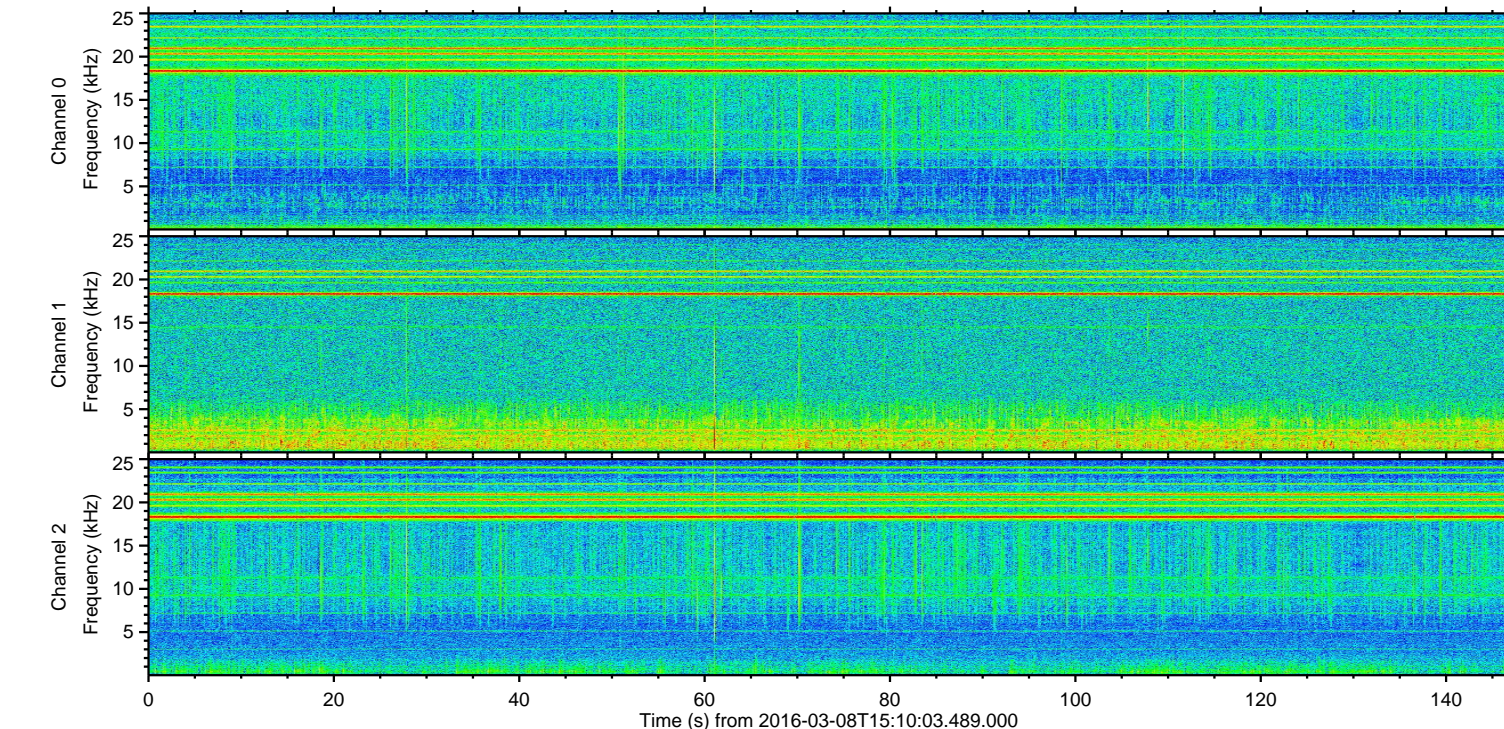
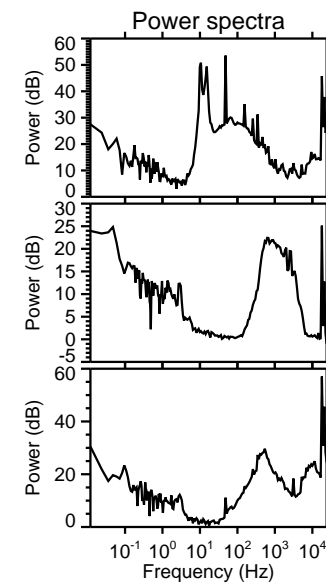
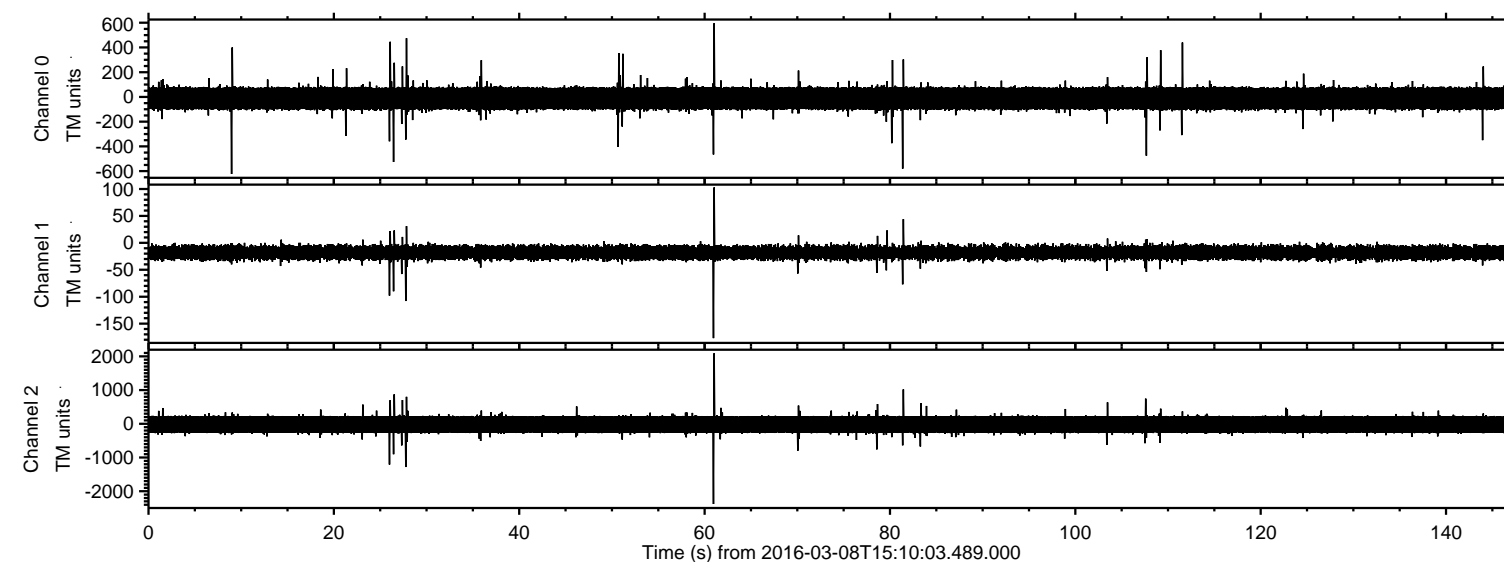
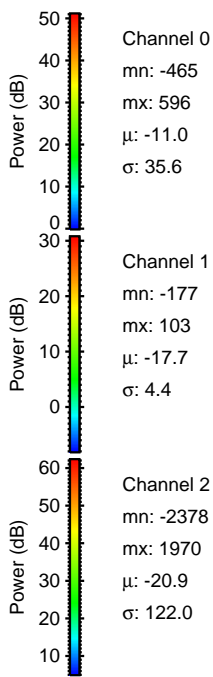
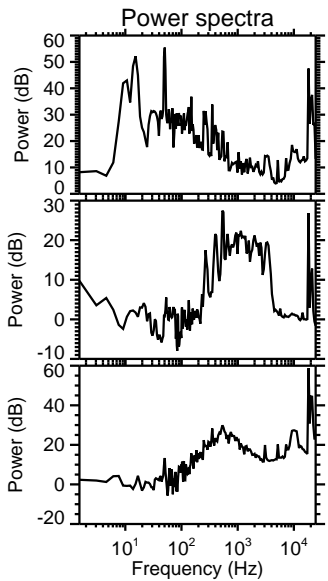
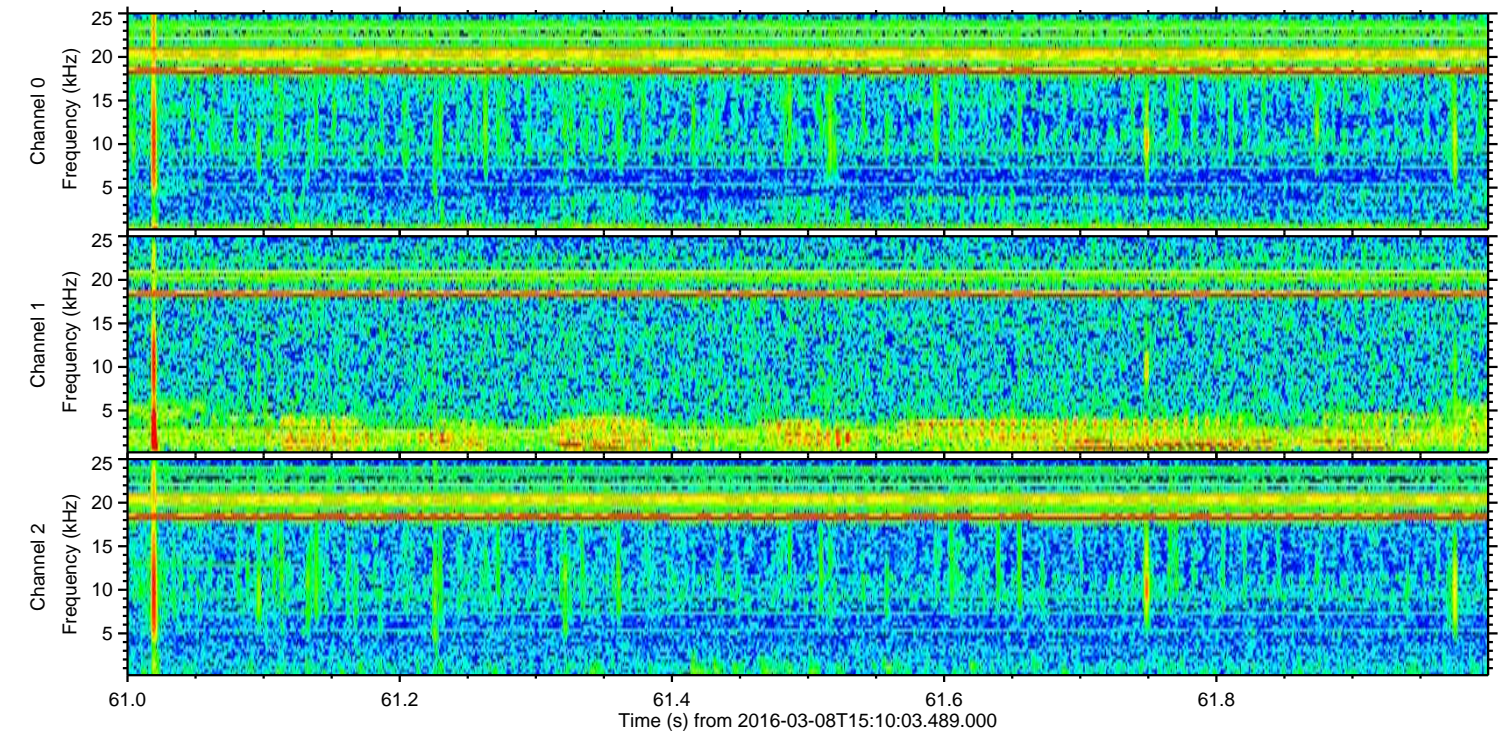
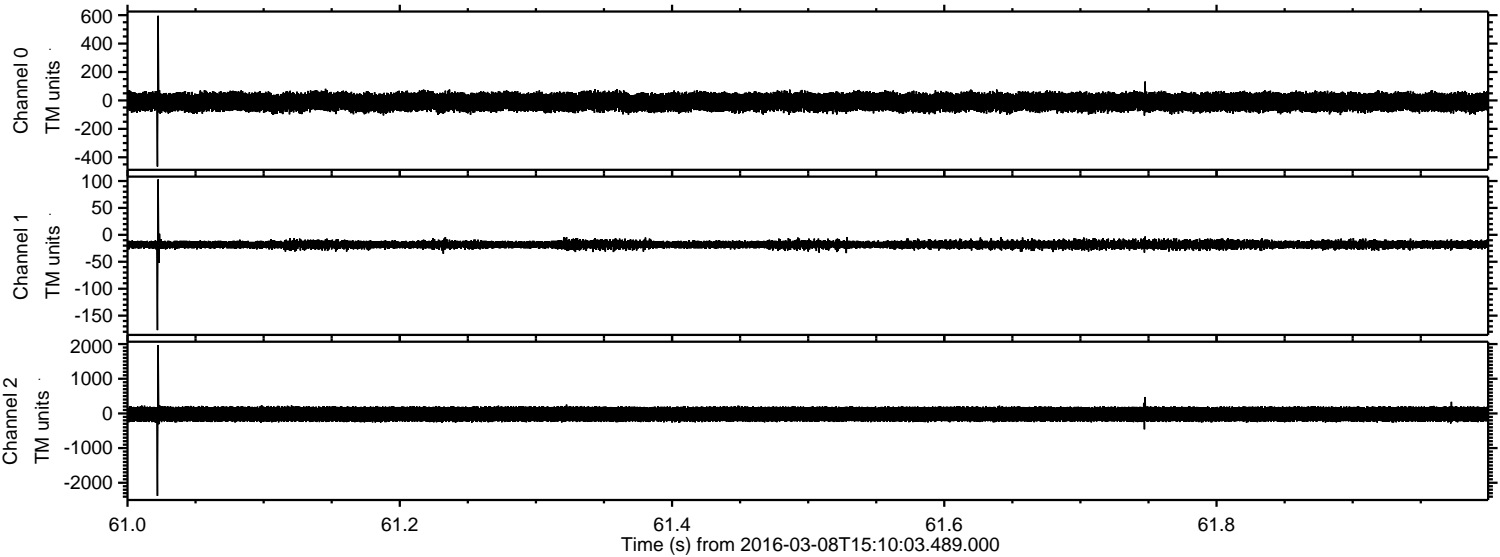

Processed Tue Apr 19 03:19:38 2016 by ELM ver.2012-10-06 from 001__elm20160308_151002__dat00.bin

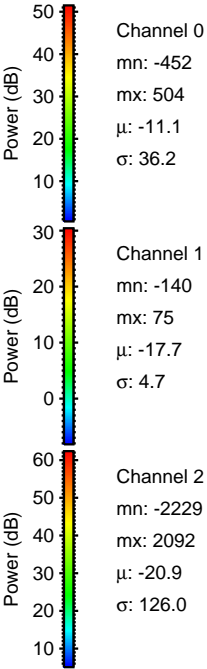
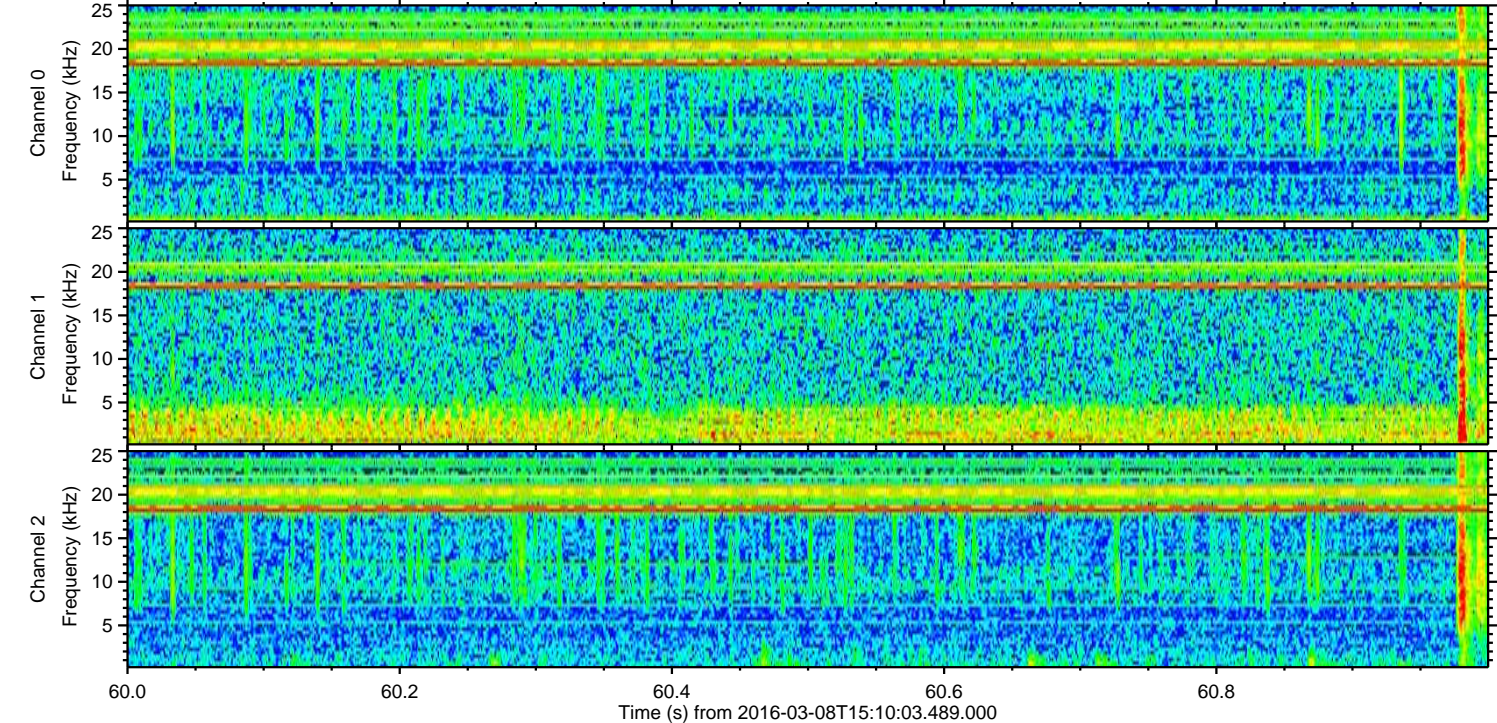
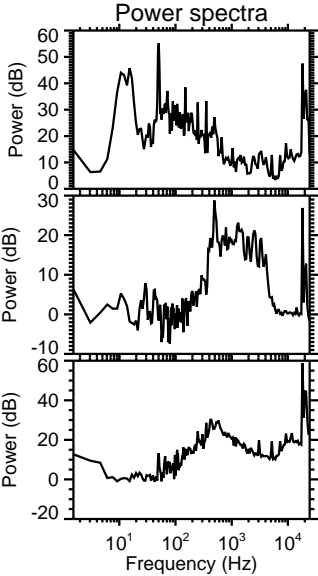
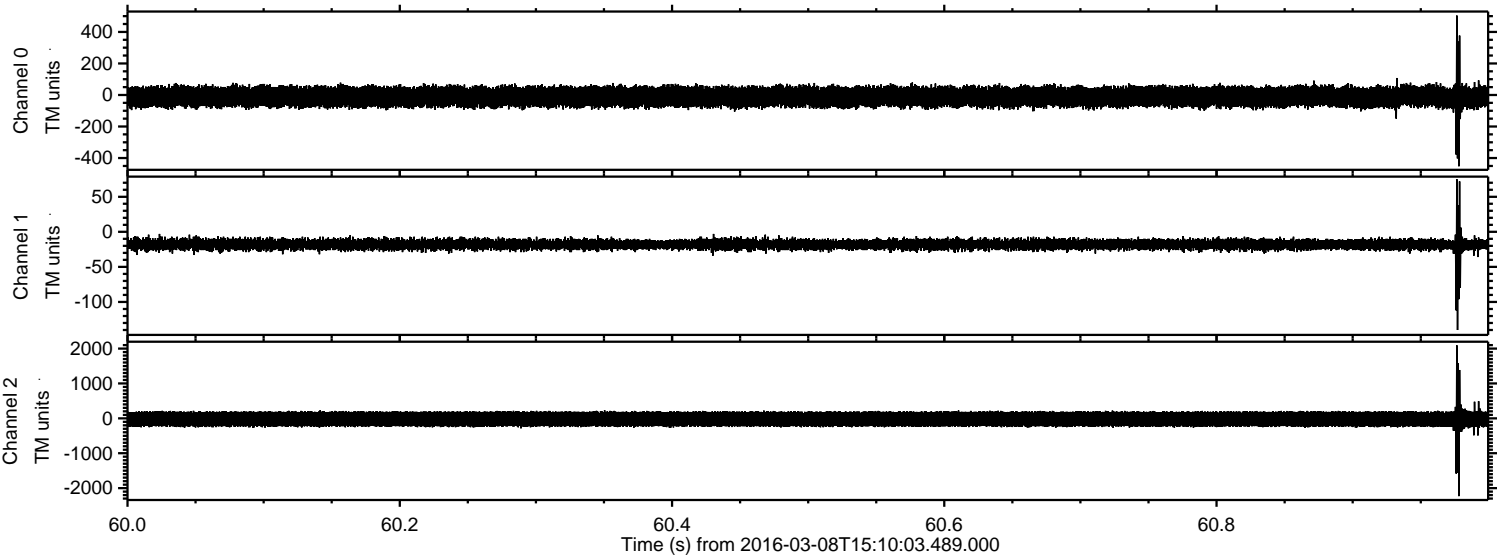

Processed Tue Apr 19 03:19:39 2016 by ELM ver.2012-10-06 from 001__elm20160308_151002__dat00.bin

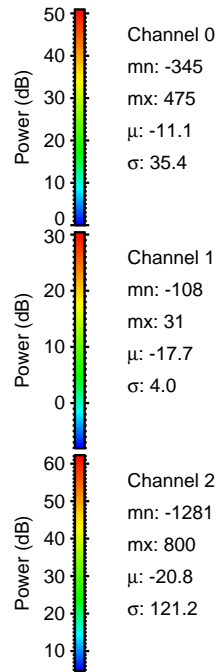
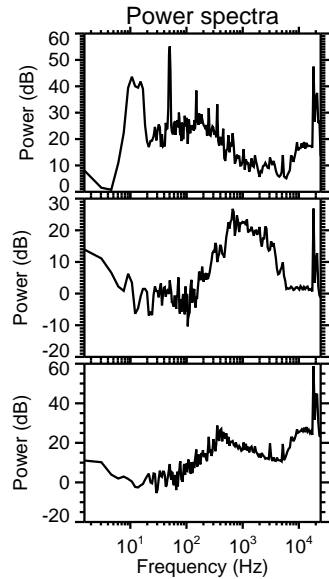
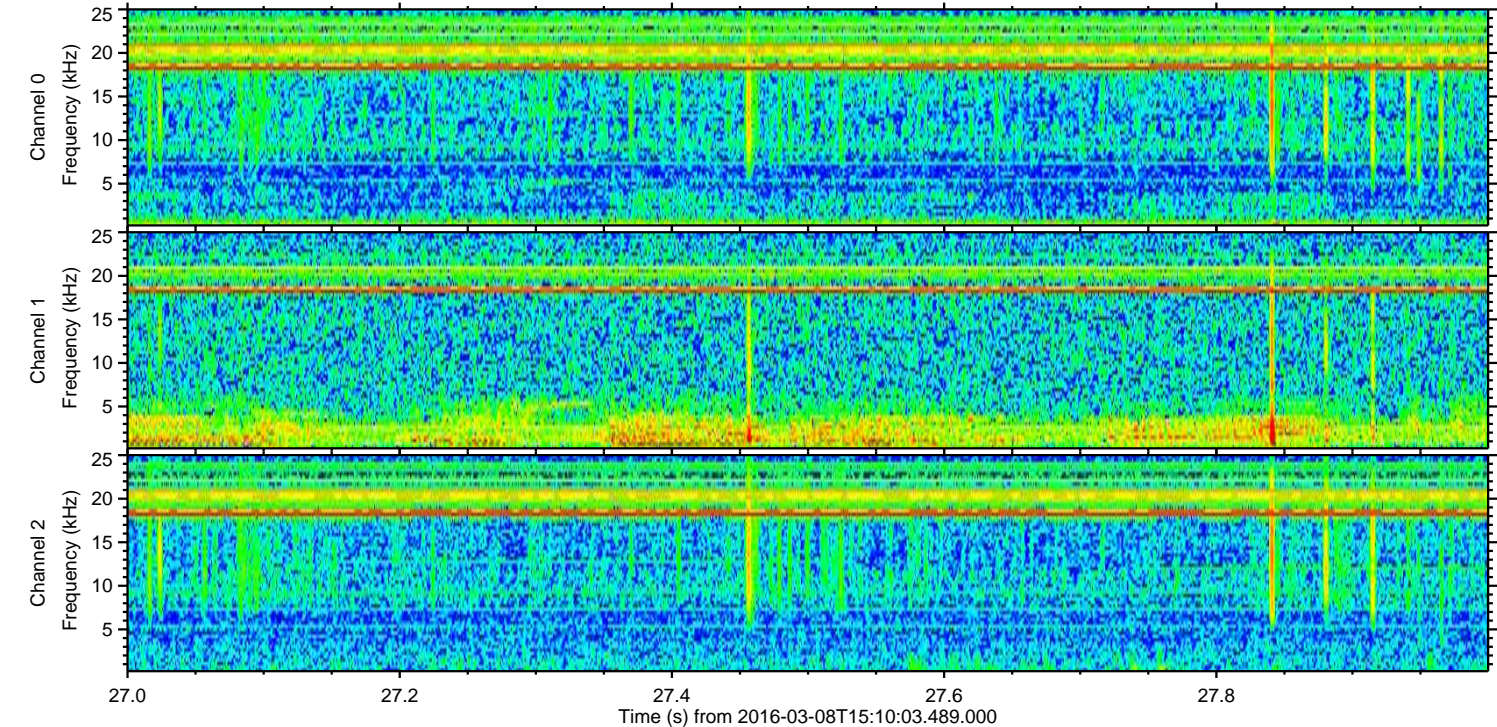
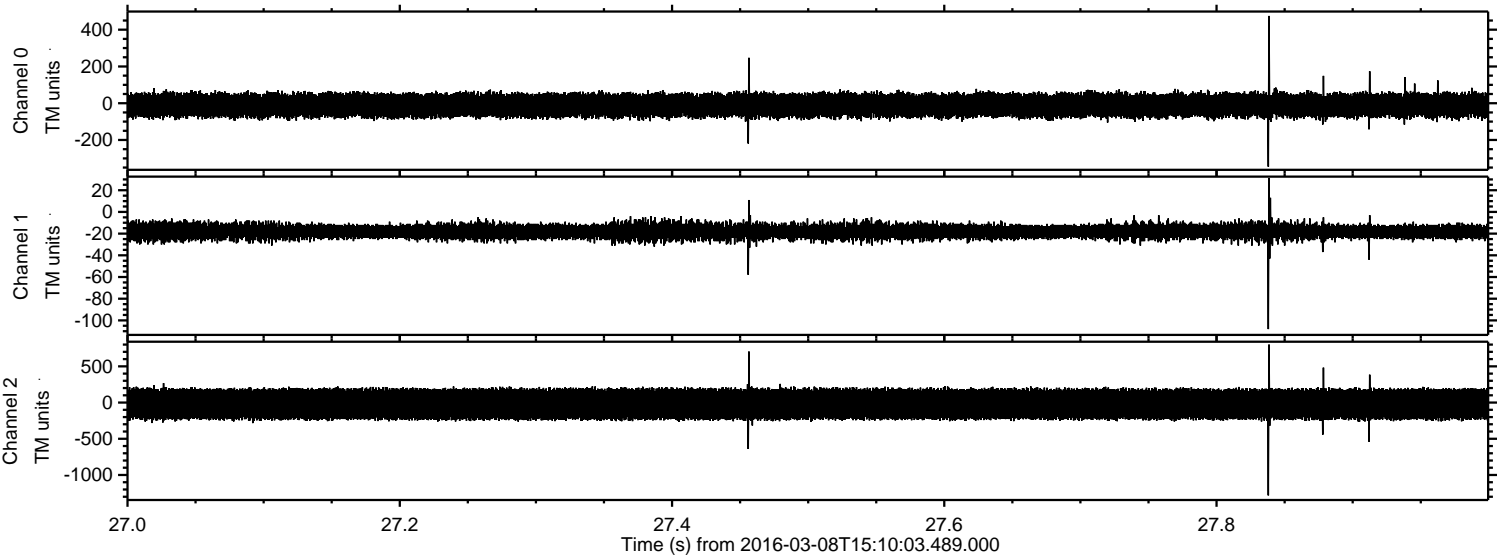

ELMAVAN 3D WAVEFORMS (Measured data sampled at 50 kHz) 51000 packets of 144 samples from 2016-03-08T15:10:03.489.000. Part 27/147

Processed Tue Apr 19 03:19:40 2016 by ELM ver.2012-10-06 from 001__elm20160308_151002__dat00.bin

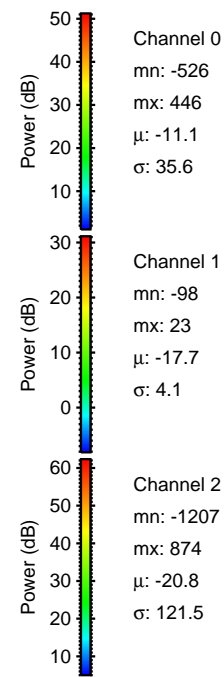
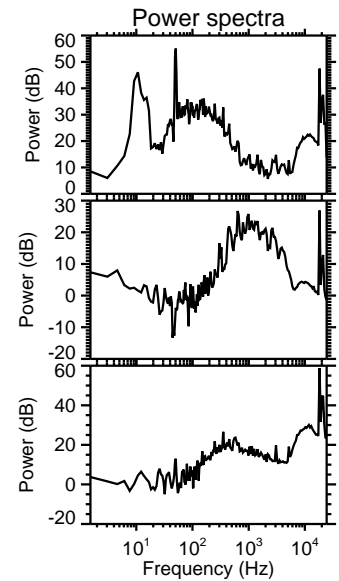
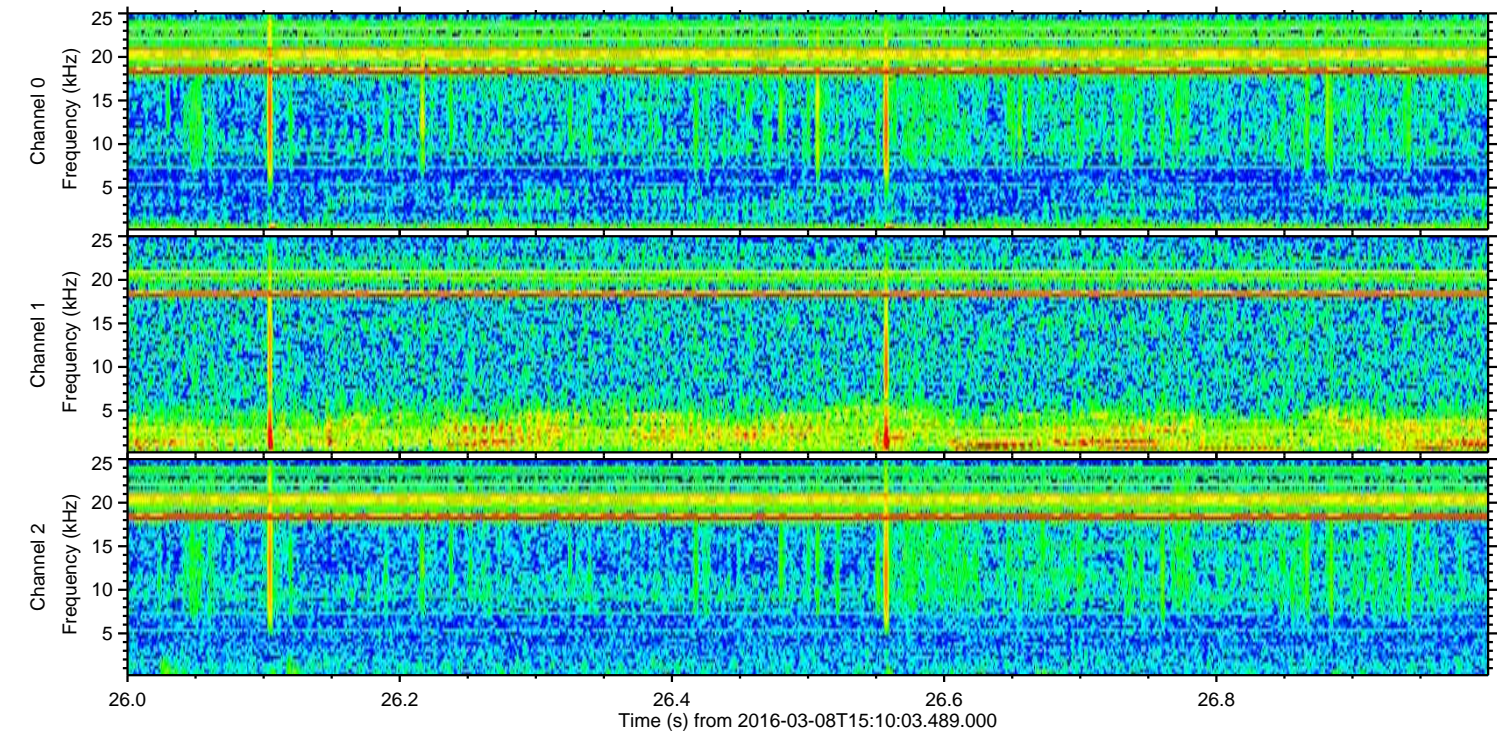
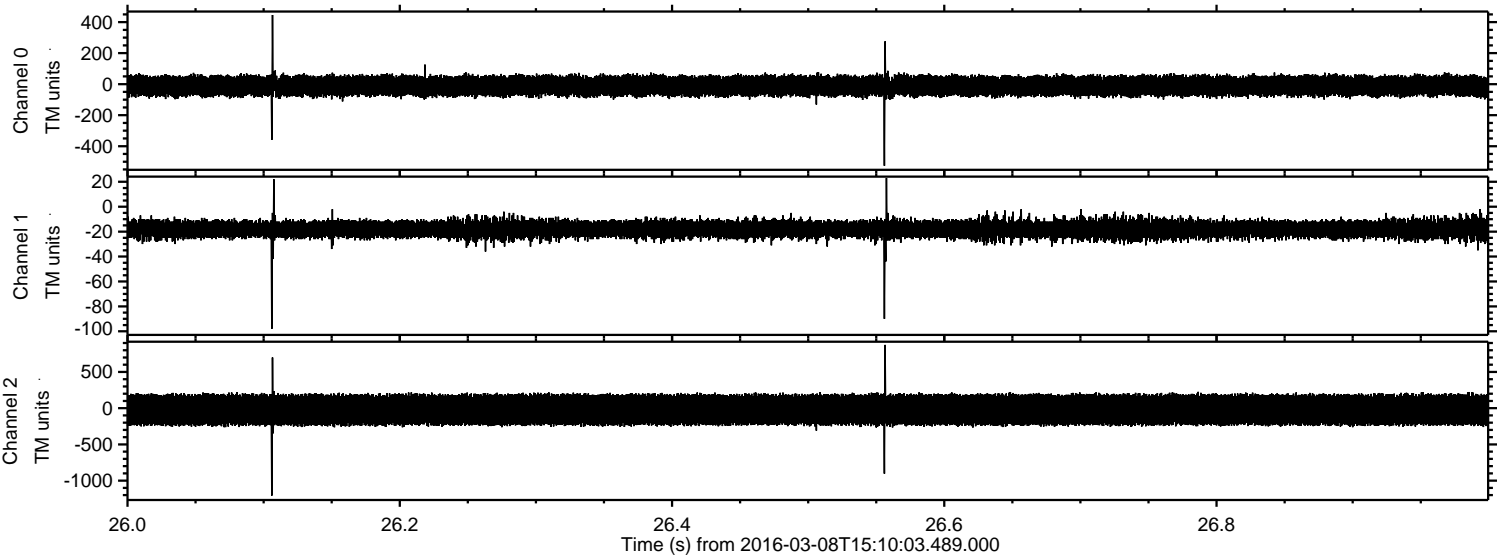

Channel 0
mn: -526
mx: 446
 μ : -11.1
 σ : 35.6

Channel 1
mn: -98
mx: 23
 μ : -17.7
 σ : 4.1

Channel 2
mn: -1207
mx: 874
 μ : -20.8
 σ : 121.5

Processed Tue Apr 19 03:19:41 2016 by ELM ver.2012-10-06 from 001__elm20160308_151002__dat00.bin

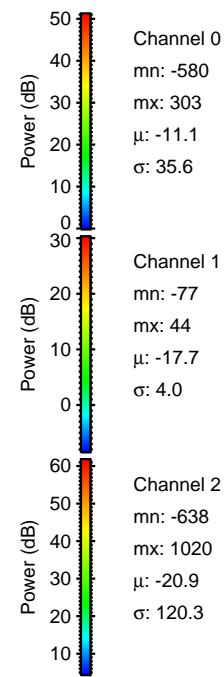
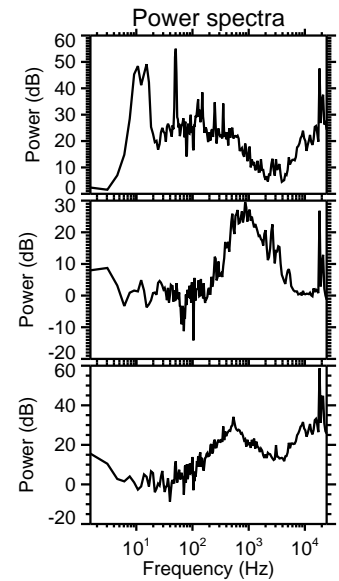
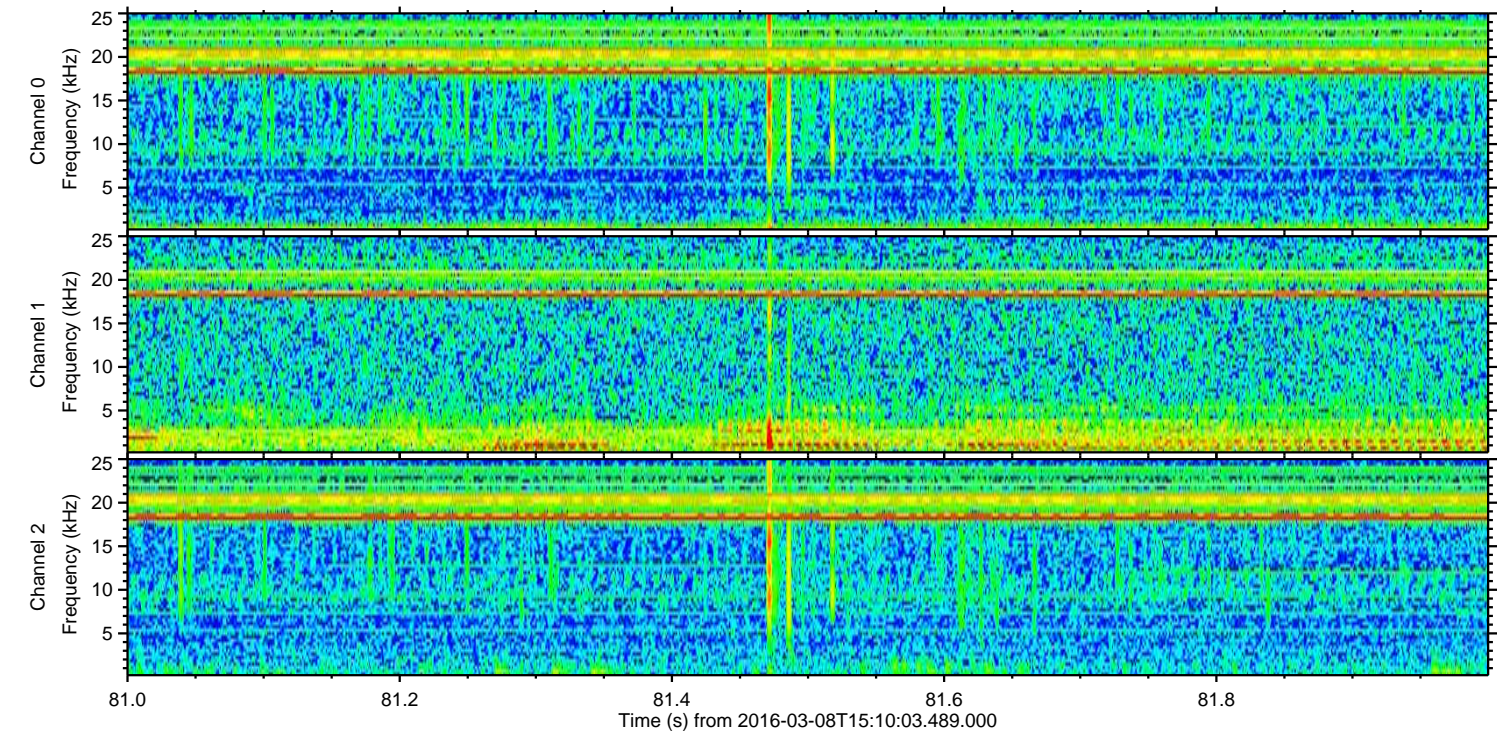
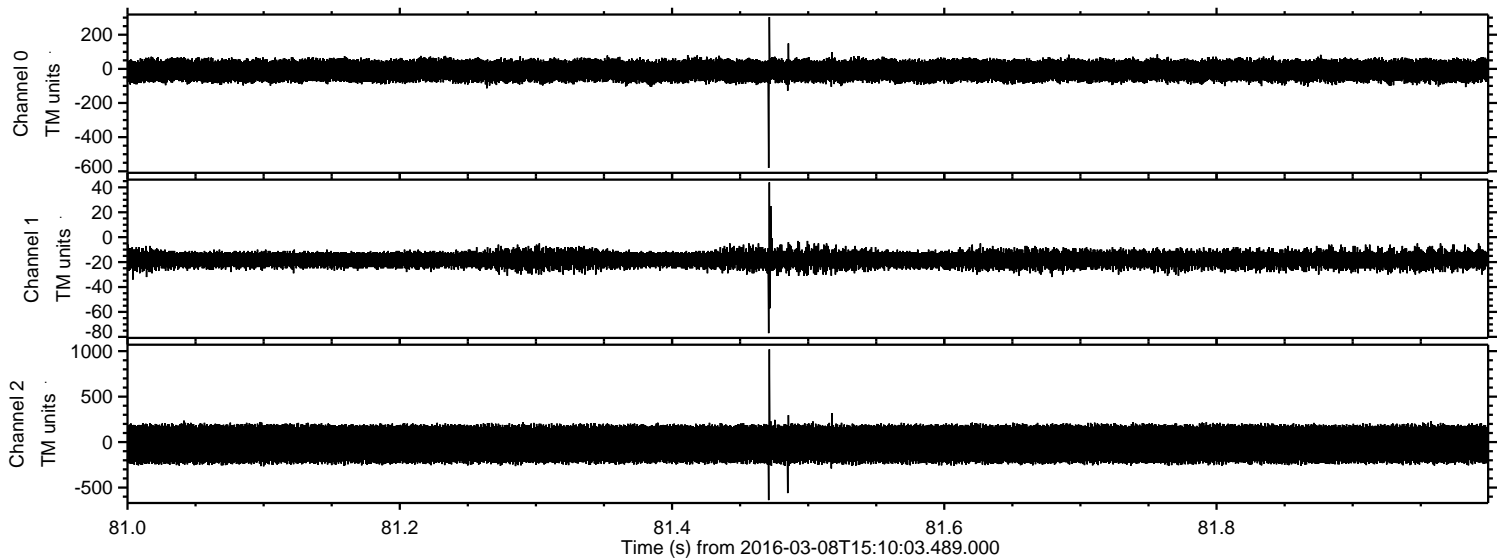

Processed Tue Apr 19 03:19:42 2016 by ELM ver.2012-10-06 from 001__elm20160308_151002__dat00.bin

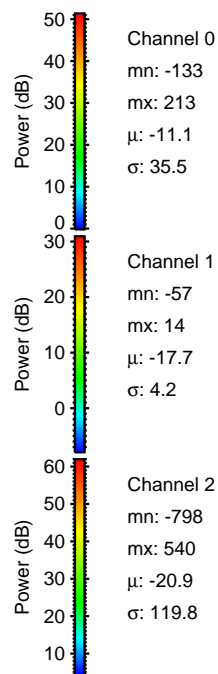
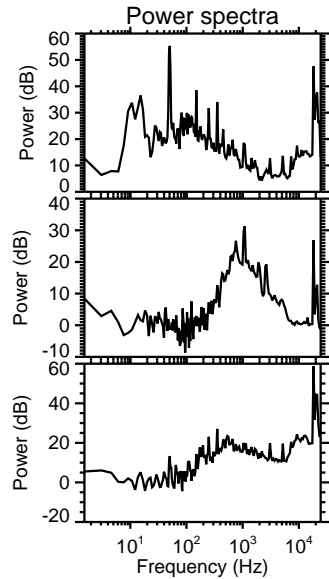
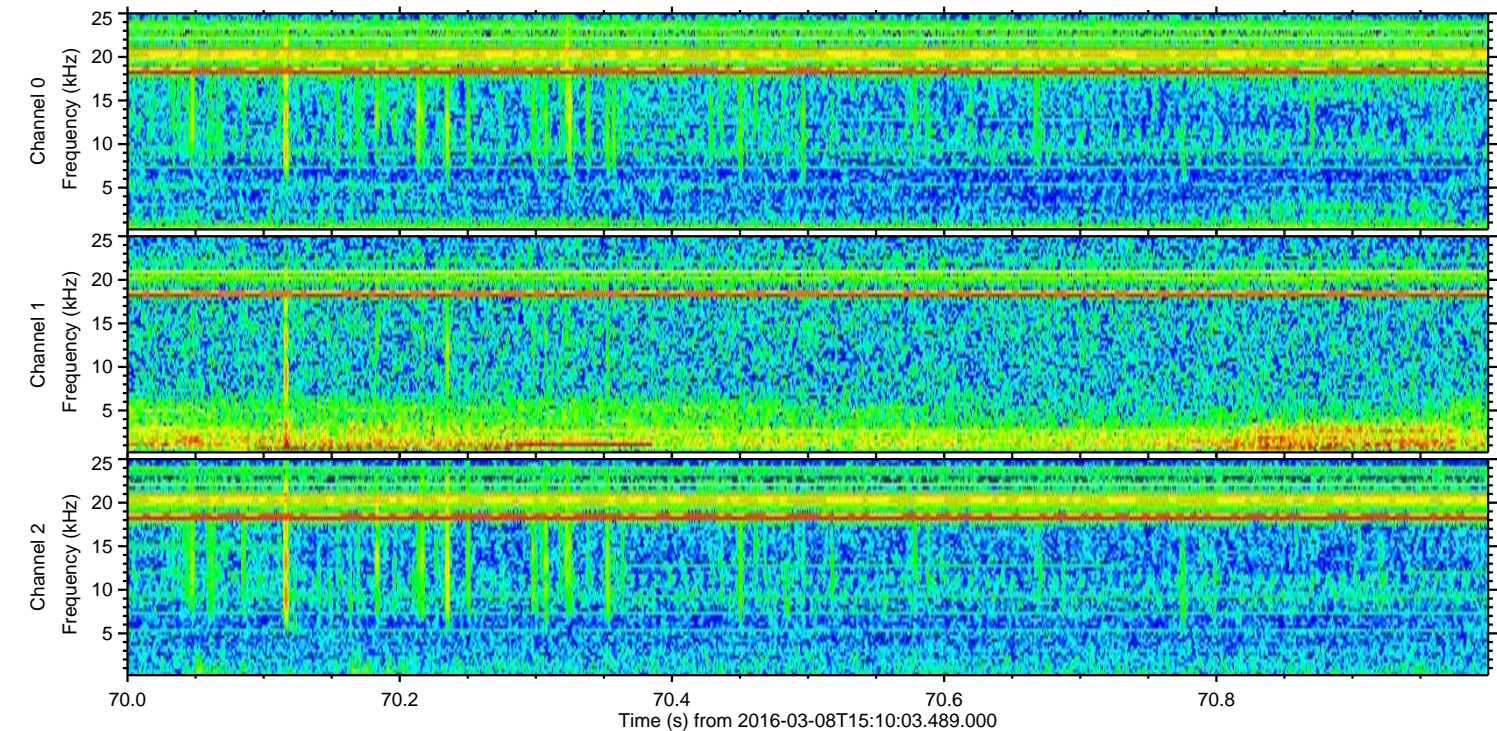
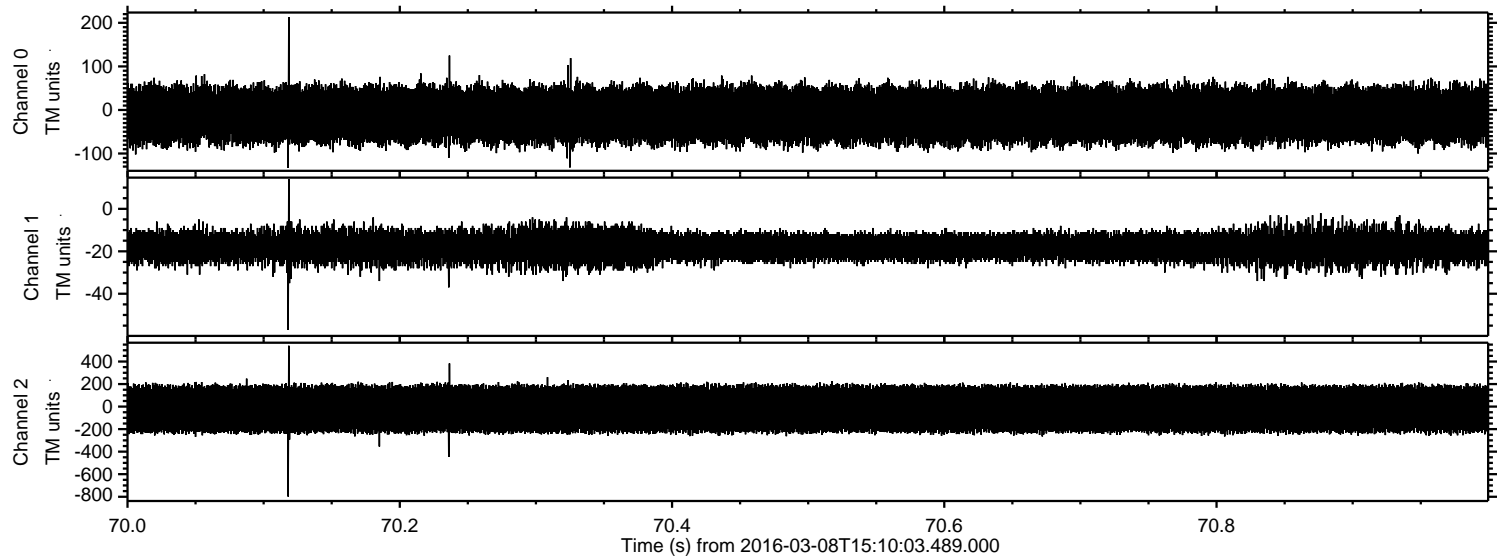

Processed Tue Apr 19 03:19:43 2016 by ELM ver.2012-10-06 from 001__elm20160308_151002__dat00.bin

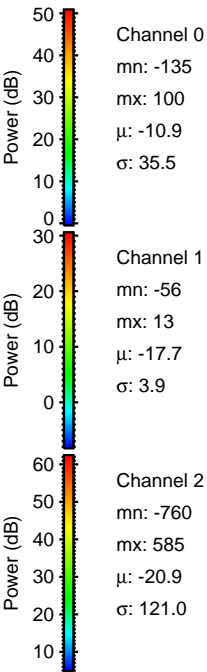
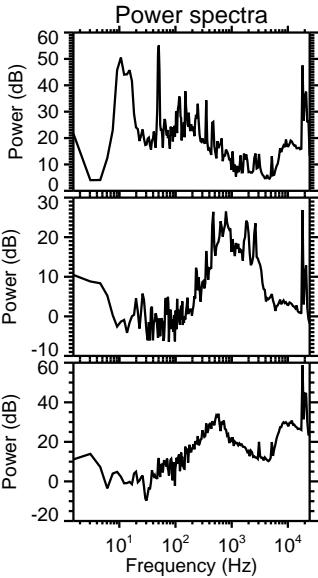
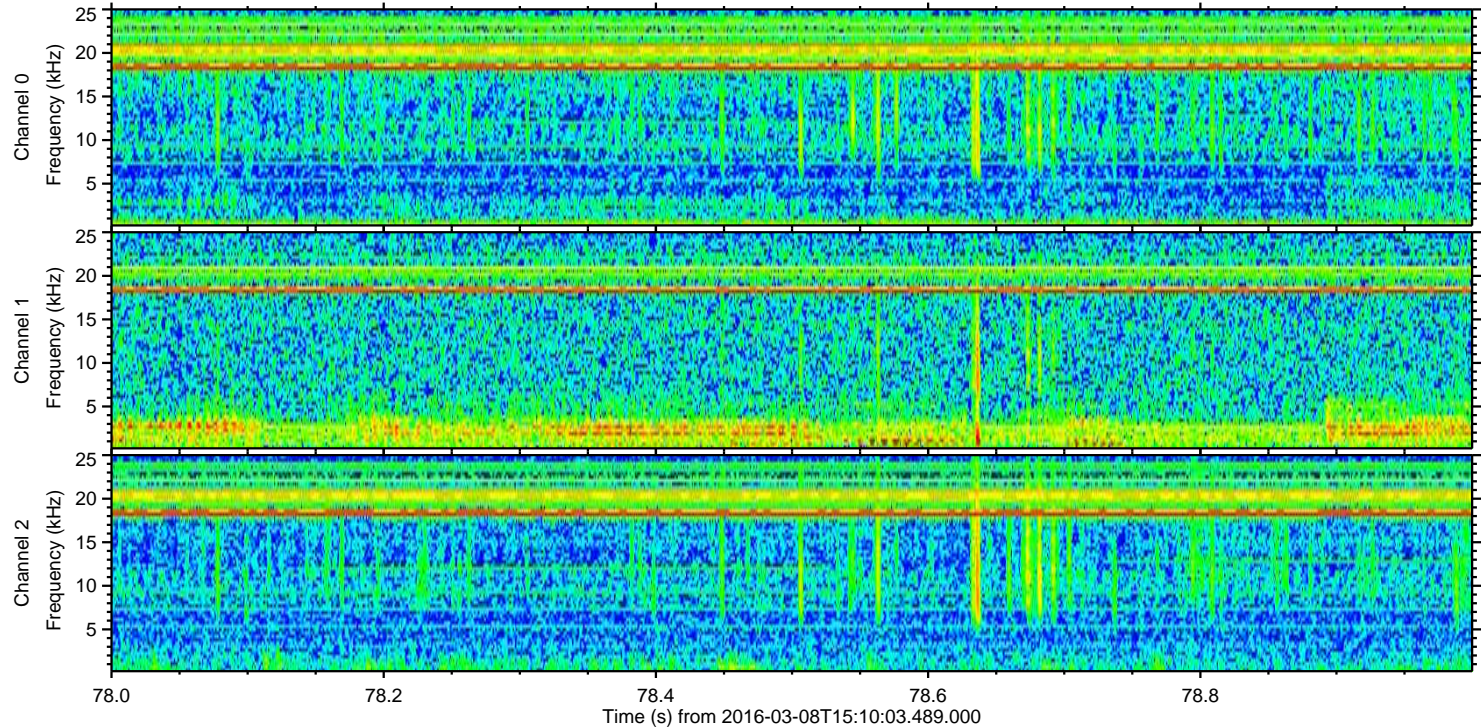
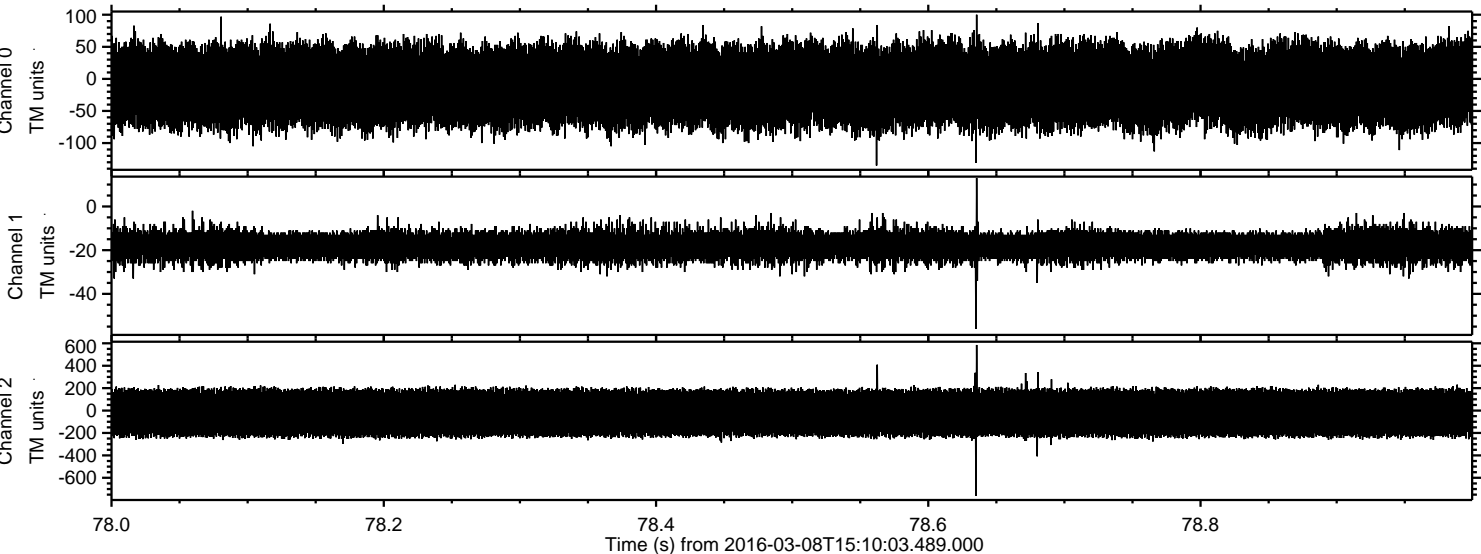

Processed Tue Apr 19 03:19:44 2016 by ELM ver.2012-10-06 from 001__elm20160308_151002__dat00.bin

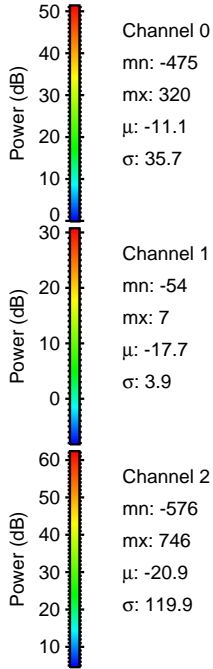
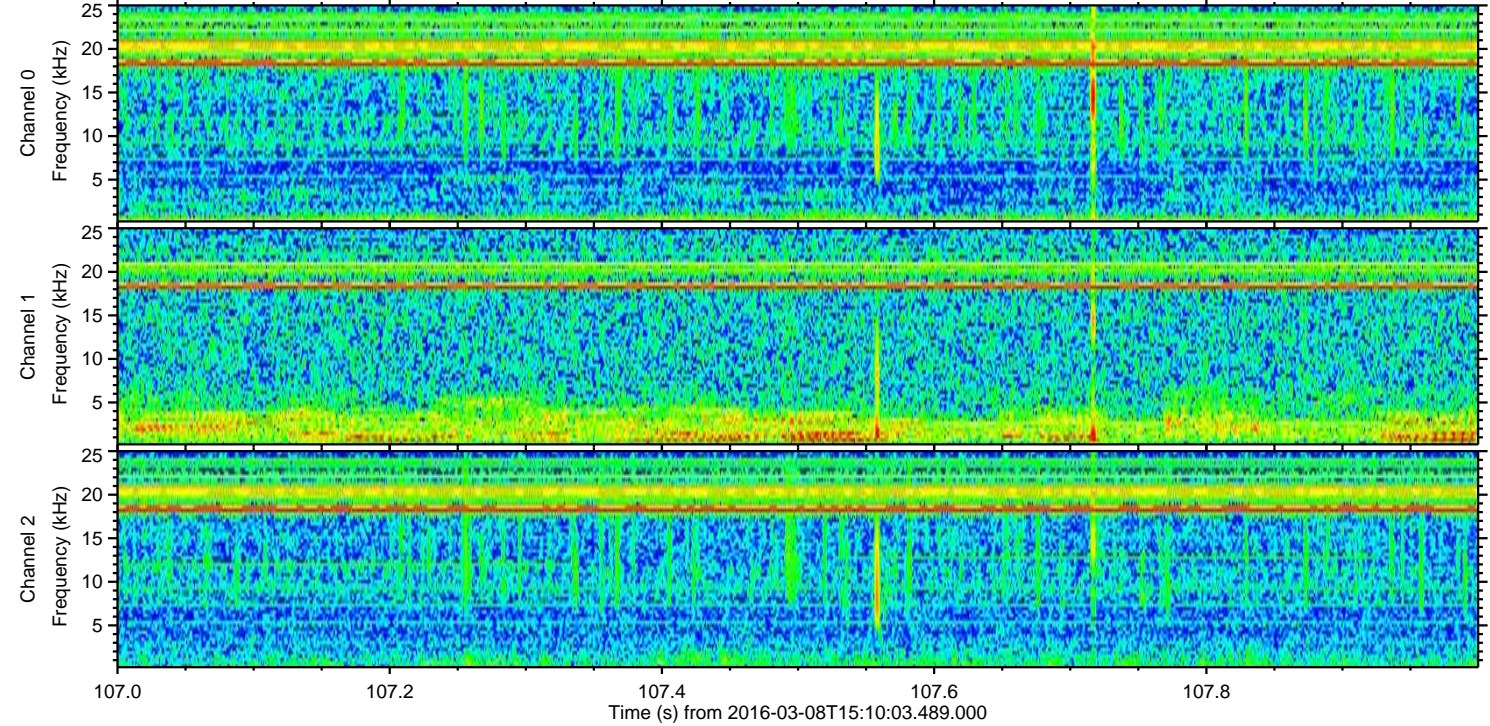
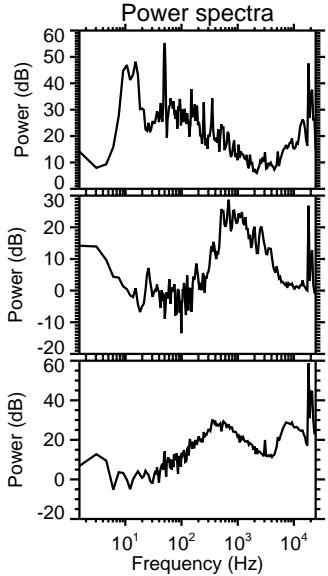
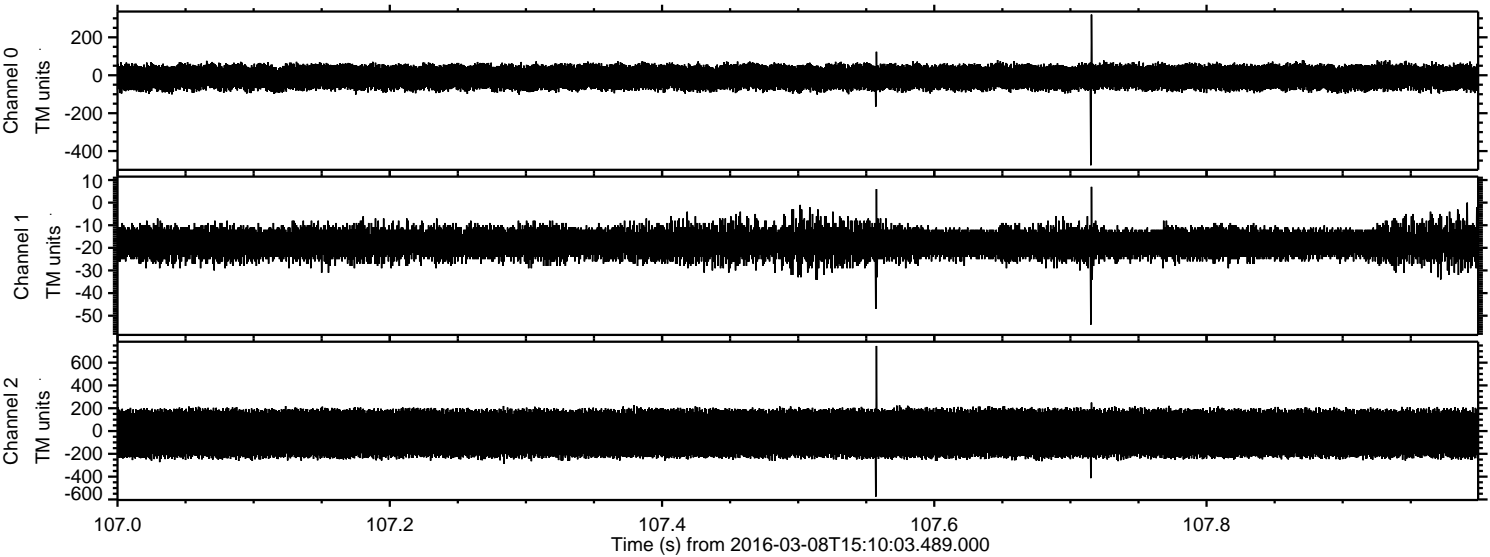

Processed Tue Apr 19 03:19:45 2016 by ELM ver.2012-10-06 from 001__elm20160308_151002__dat00.bin

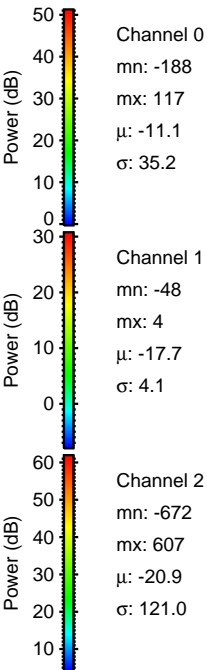
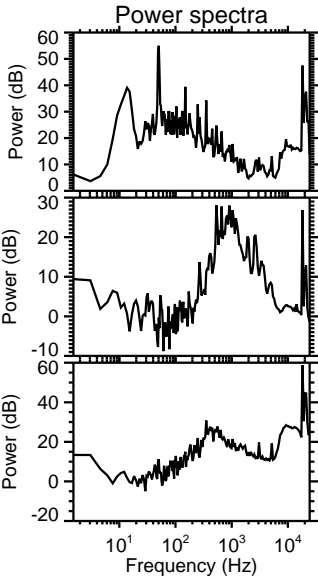
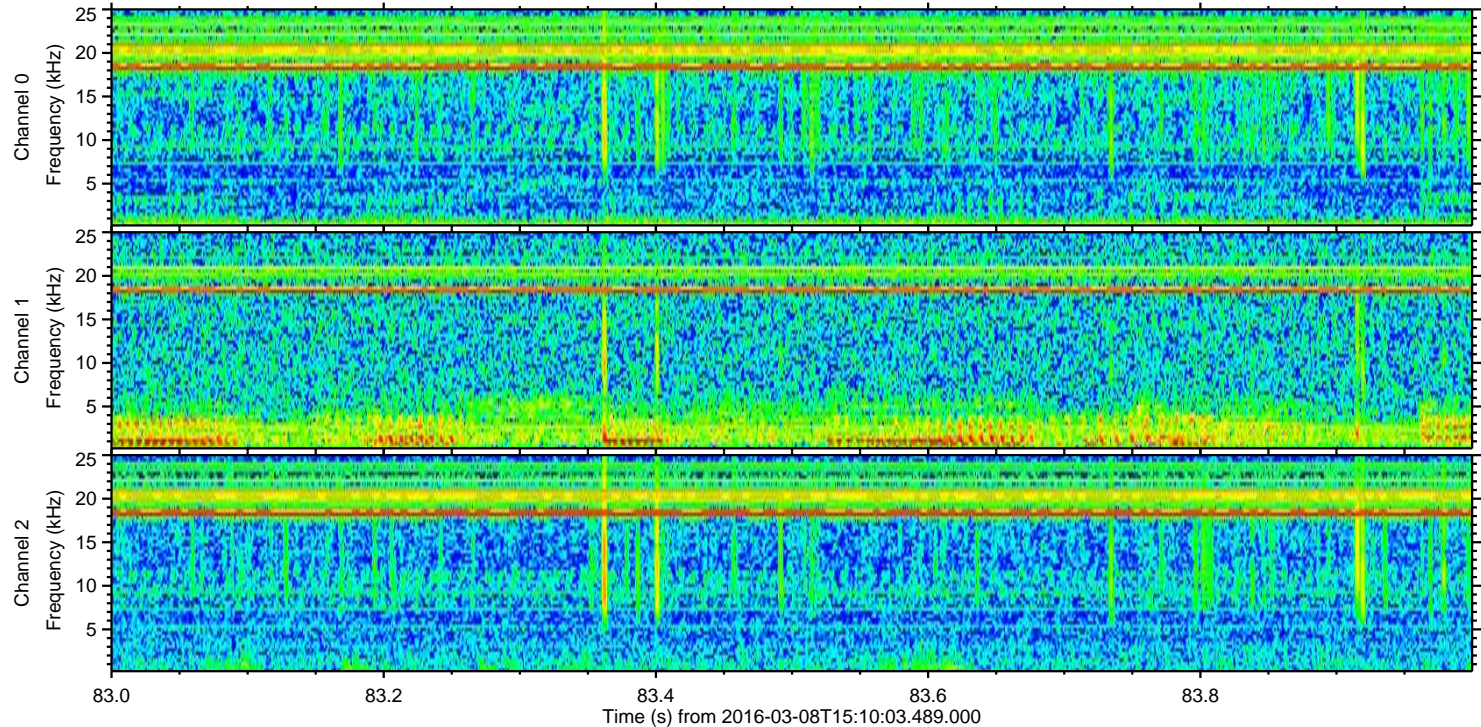
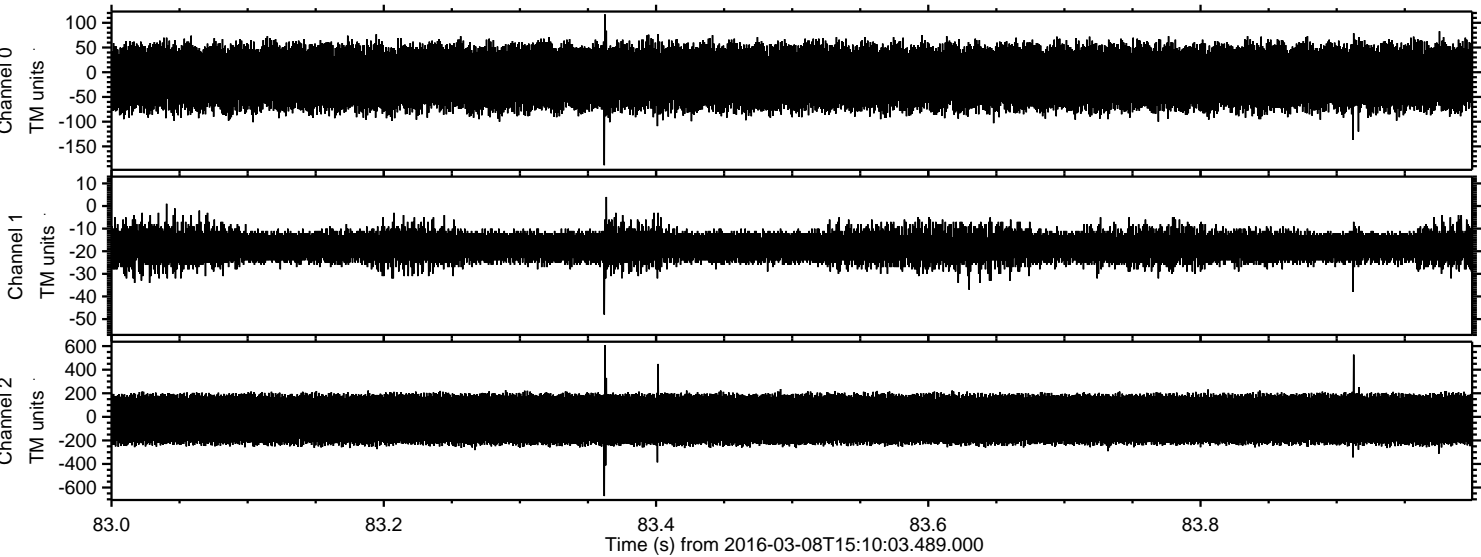

Processed Tue Apr 19 03:19:46 2016 by ELM ver.2012-10-06 from 001__elm20160308_151002__dat00.bin

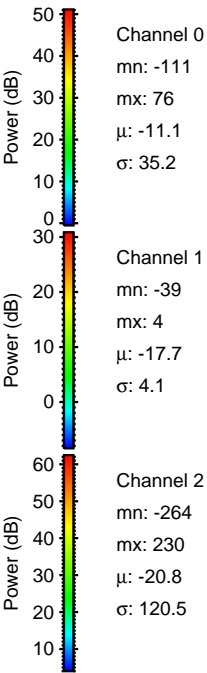
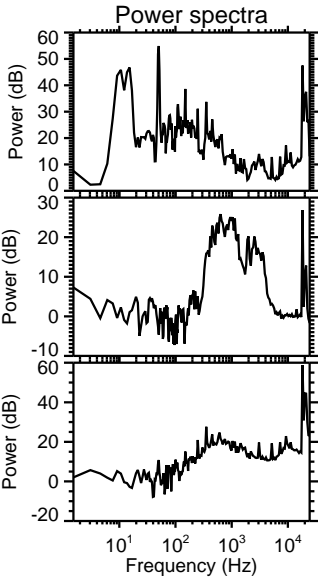
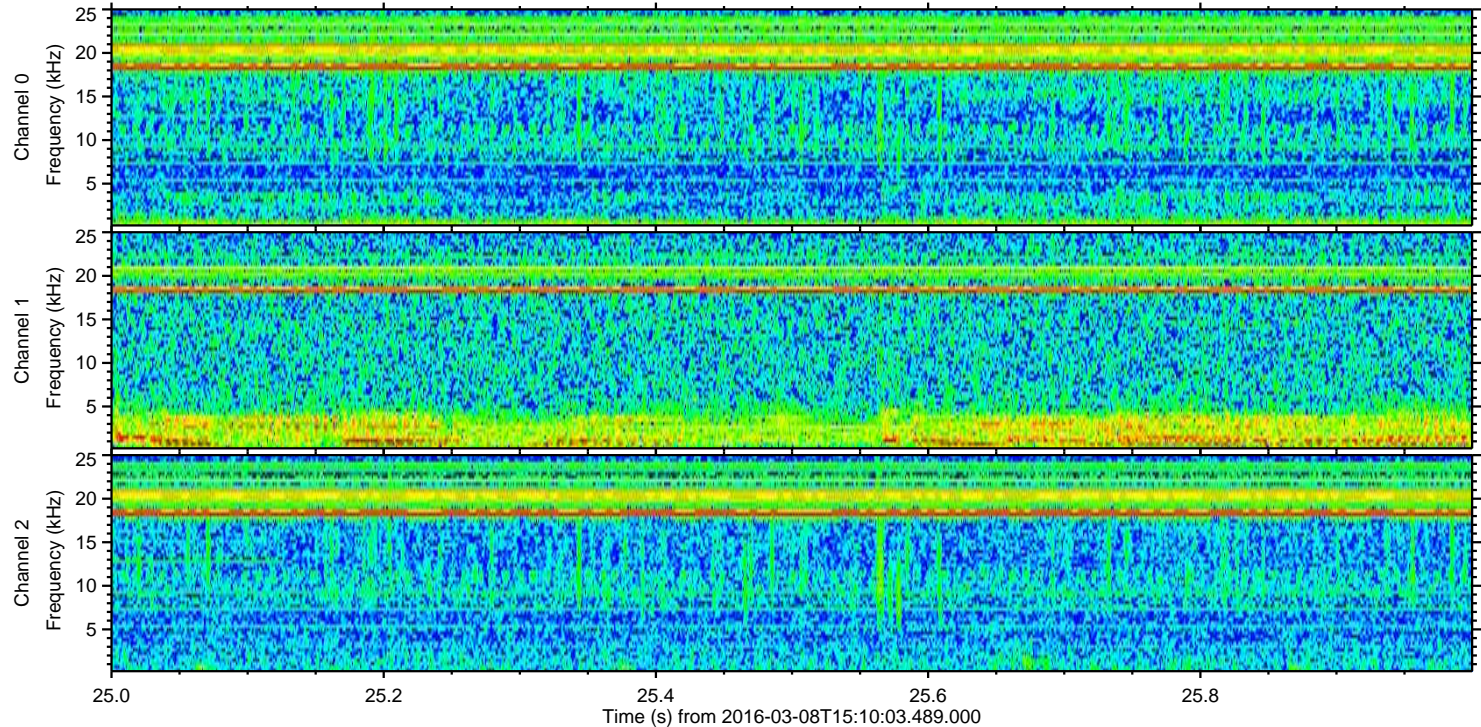
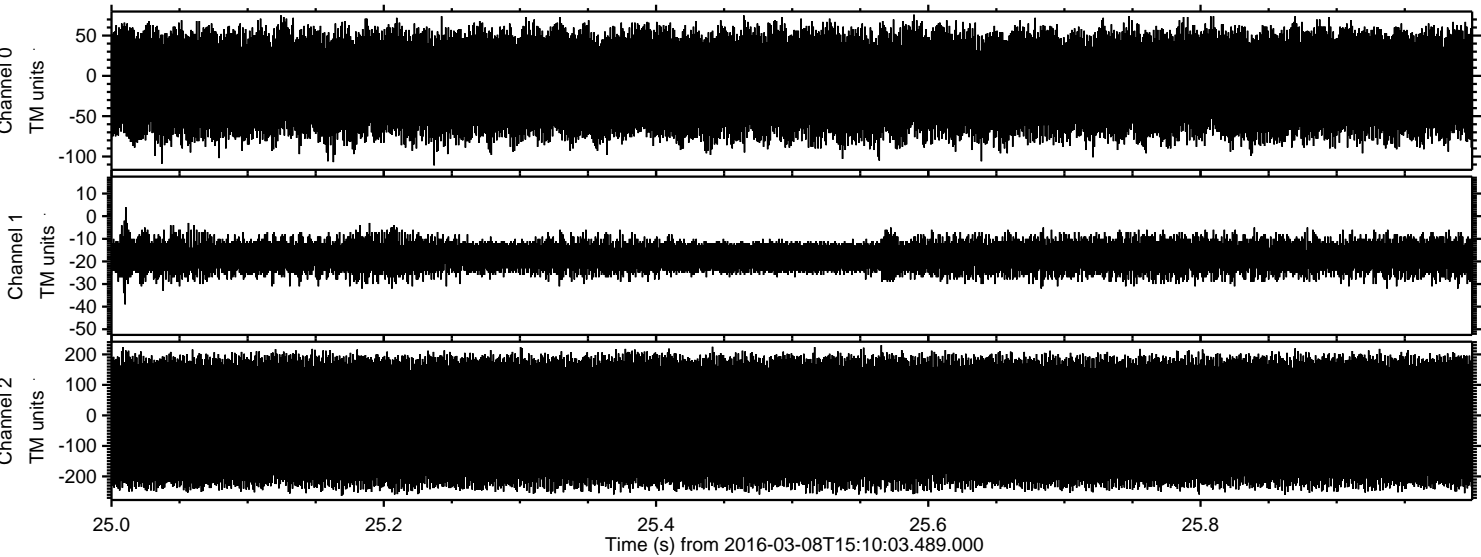

Channel 0
mn: -111
mx: 76
 μ : -11.1
 σ : 35.2

Channel 1
mn: -39
mx: 4
 μ : -17.7
 σ : 4.1

Channel 2
mn: -264
mx: 230
 μ : -20.8
 σ : 120.5