

ELMAVAN 3D WAVEFORMS (Measured data sampled at 50 kHz) 51000 packets of 144 samples from 2016-03-07T23:49:22.340.999.

Processed Tue Apr 19 00:10:31 2016 by ELM ver.2012-10-06 from 001__elm20160307_234921__dat00.bin

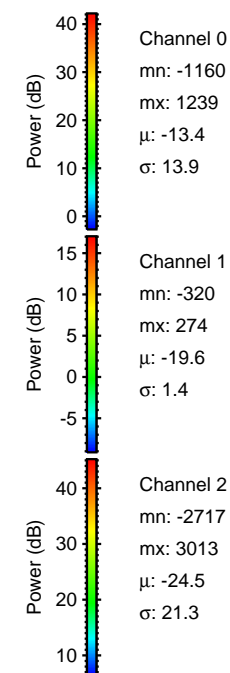
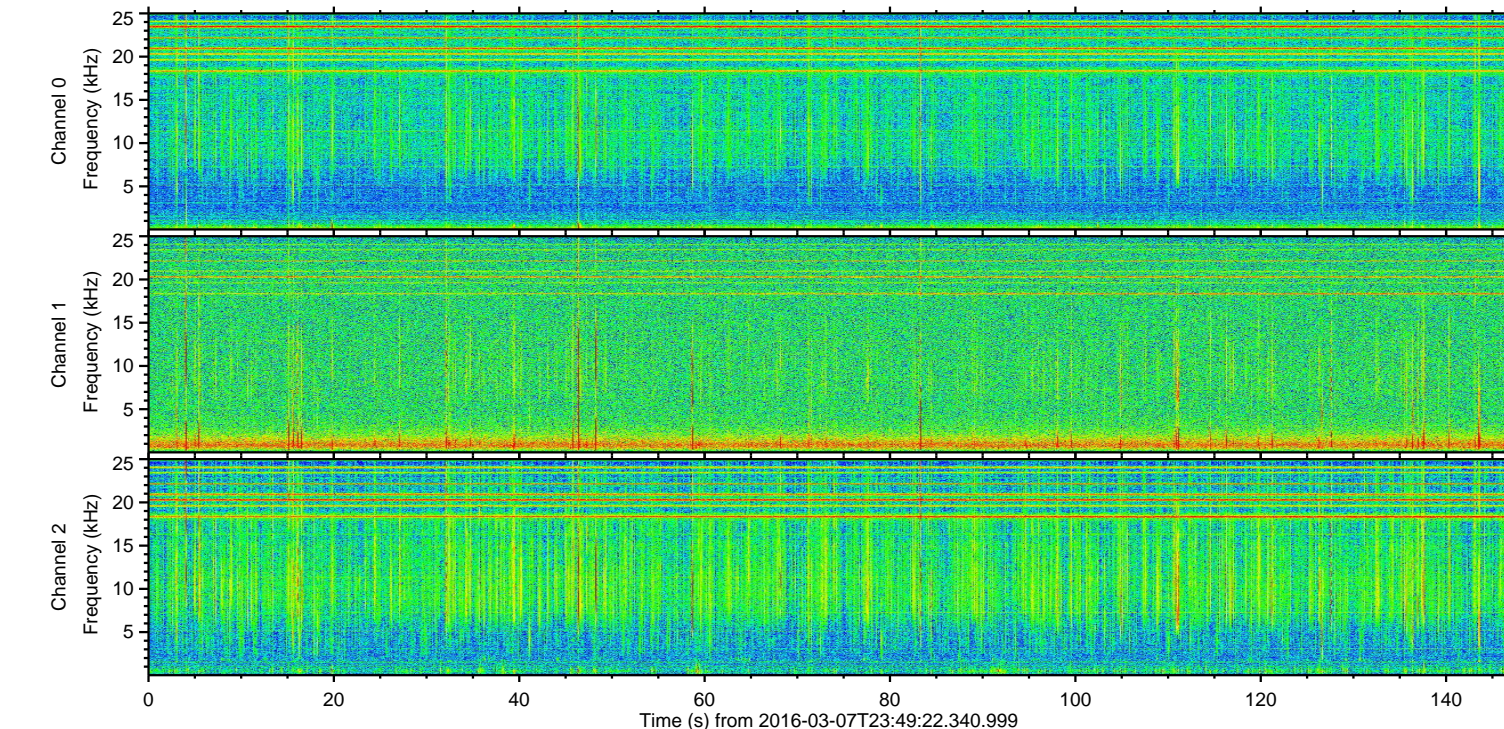
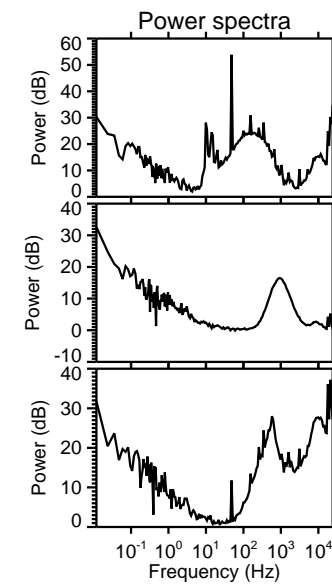
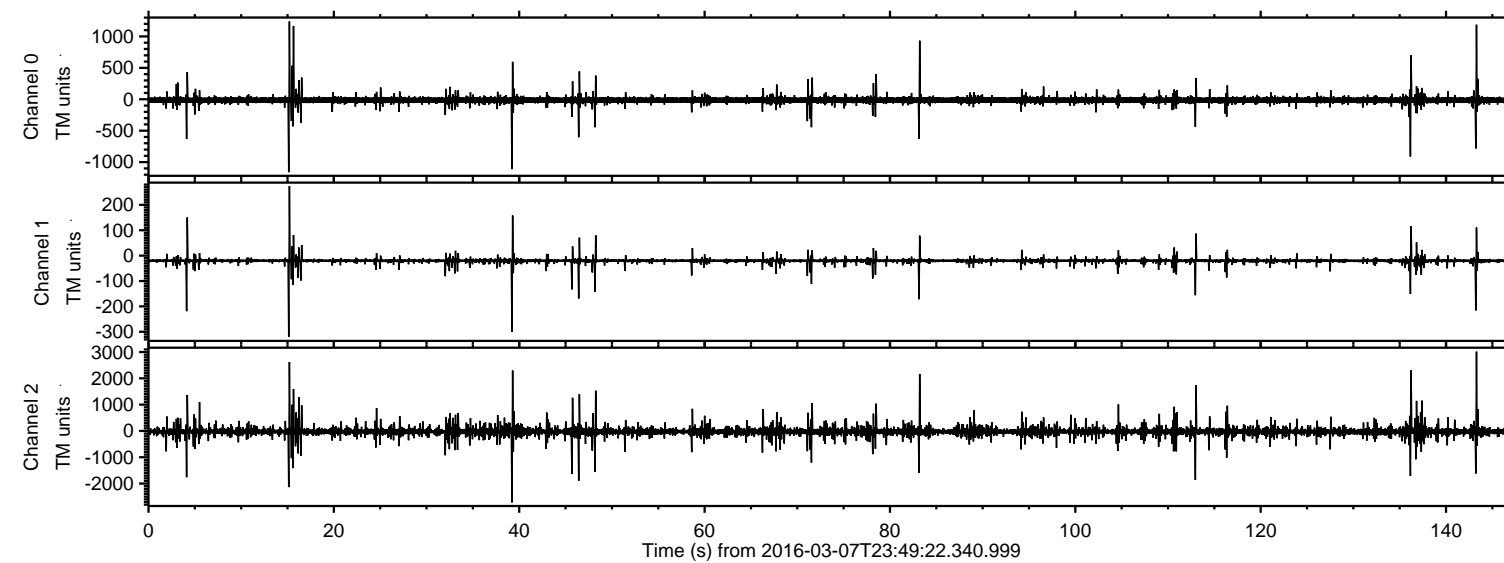

ELMAVAN 3D WAVEFORMS (Measured data sampled at 50 kHz) 51000 packets of 144 samples from 2016-03-07T23:49:22.340.999. Part 144/147

Processed Tue Apr 19 00:10:43 2016 by ELM ver.2012-10-06 from 001__elm20160307_234921__dat00.bin

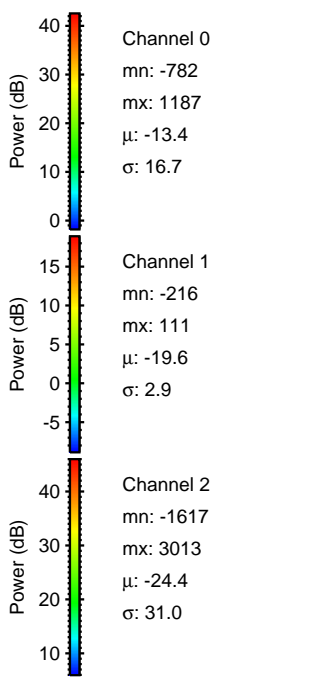
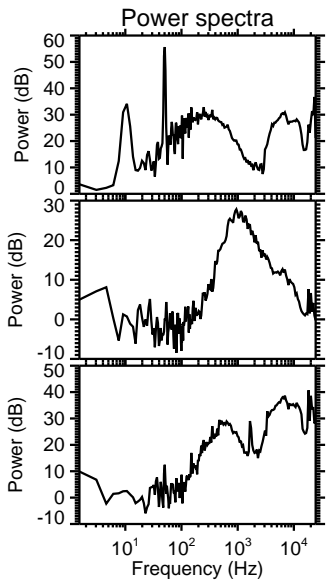
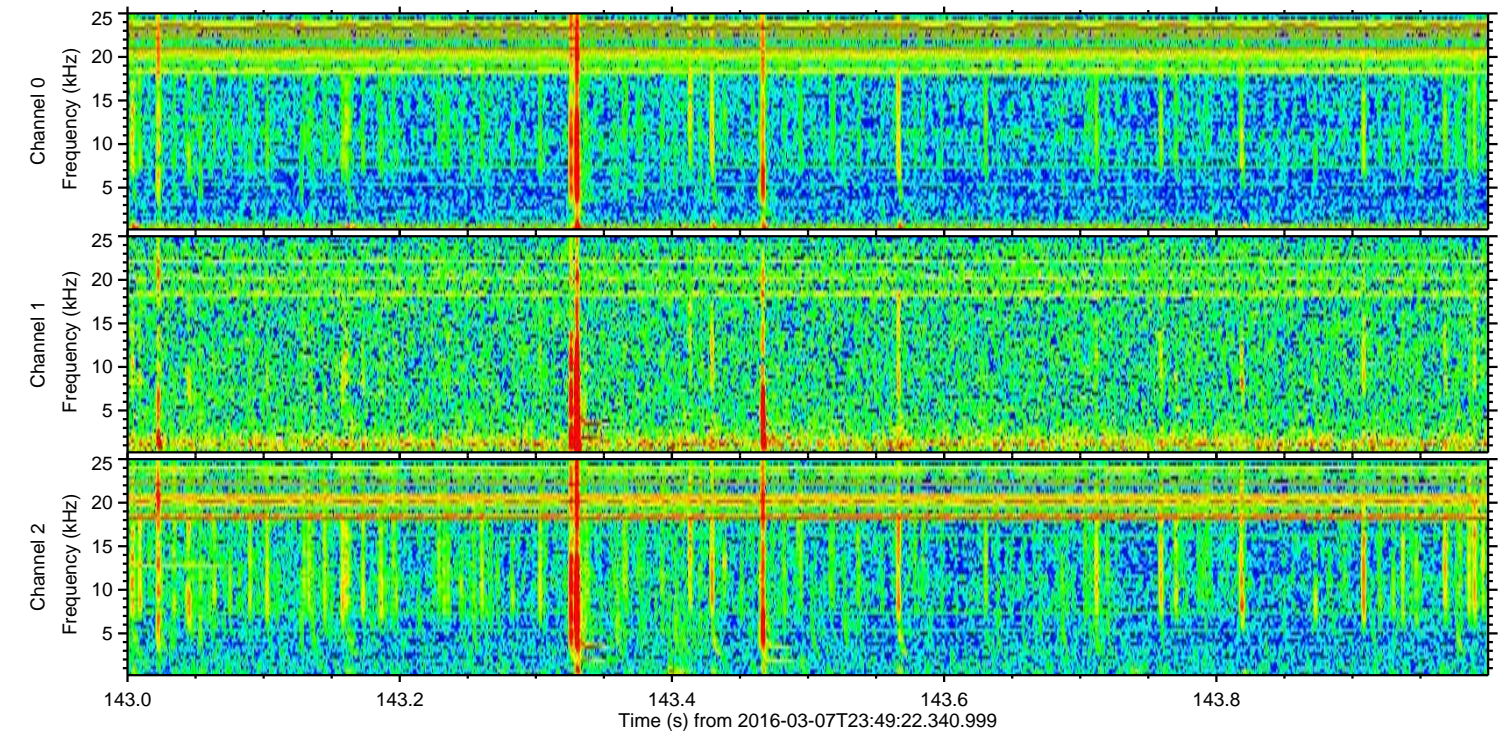
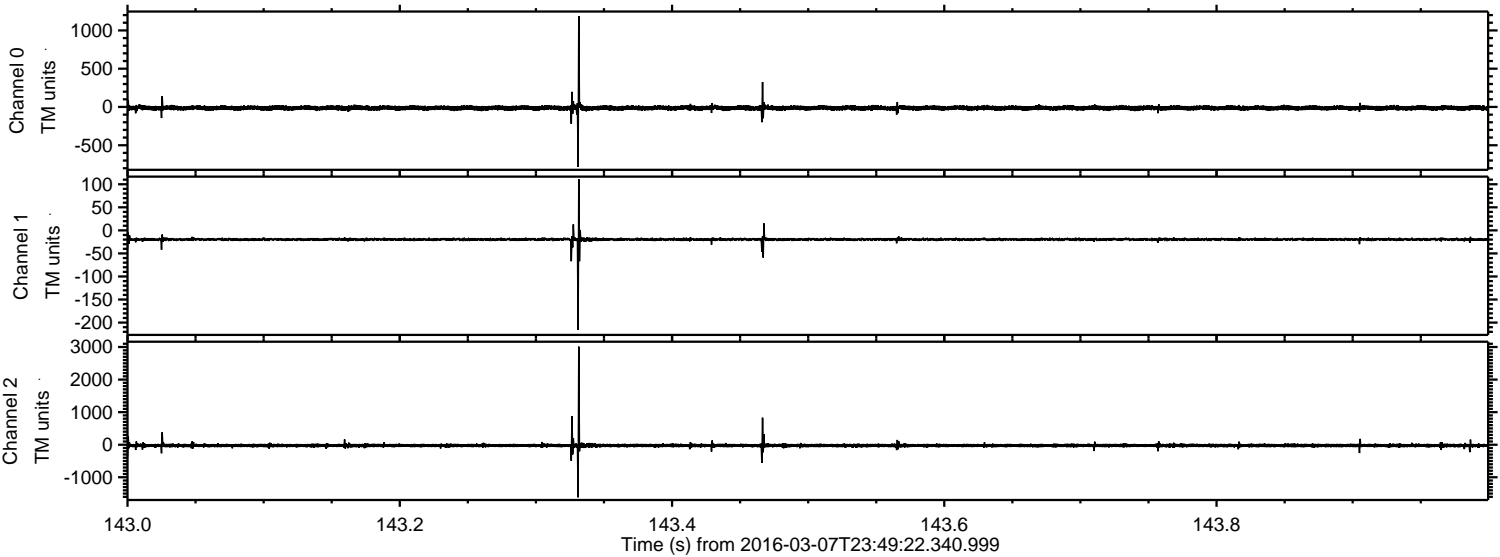

Processed Tue Apr 19 00:10:44 2016 by ELM ver.2012-10-06 from 001__elm20160307_234921__dat00.bin

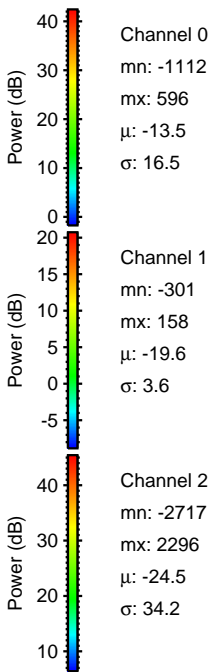
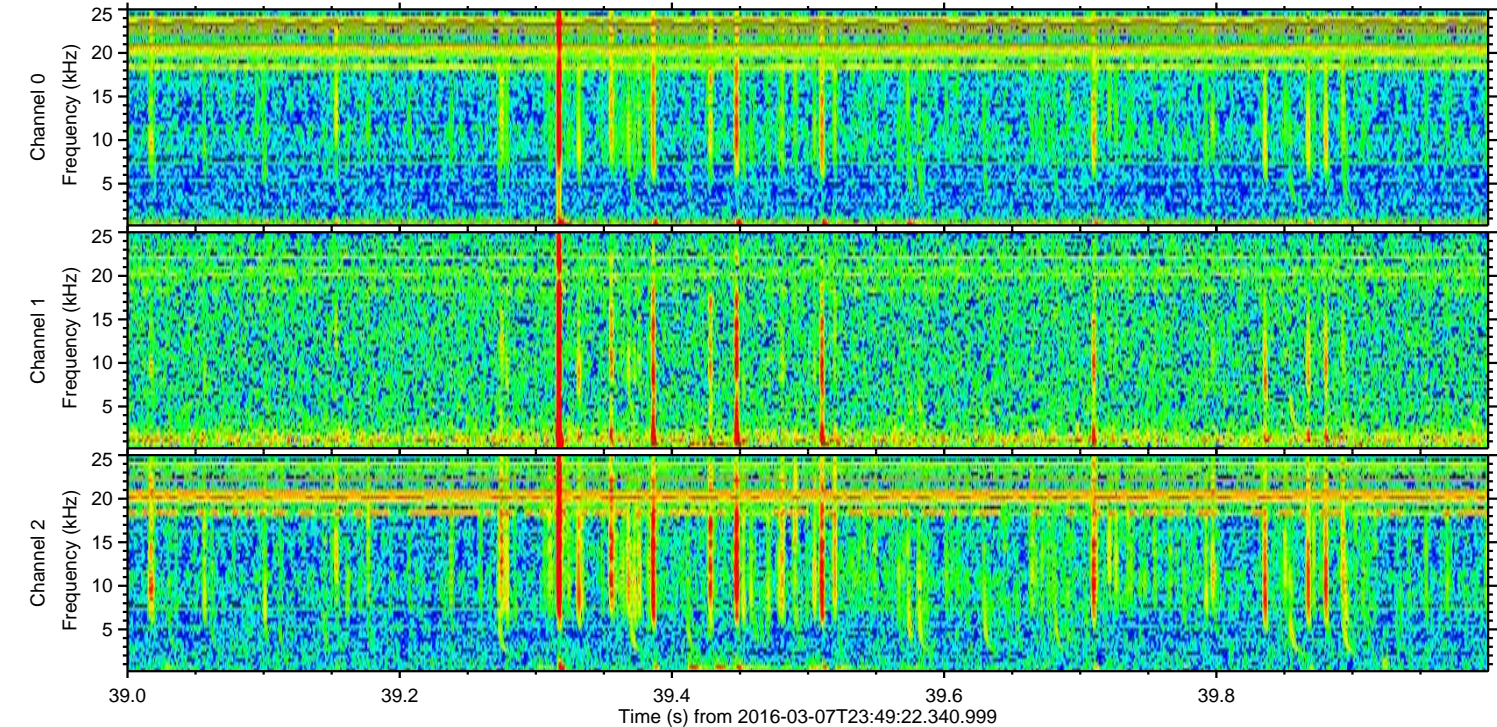
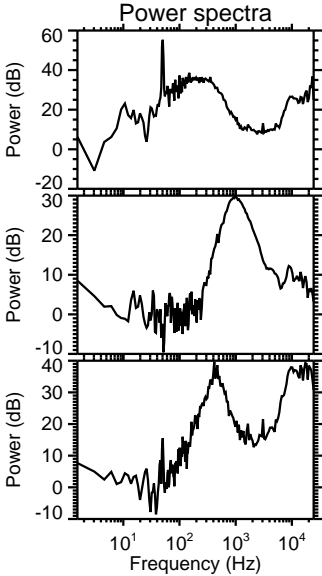
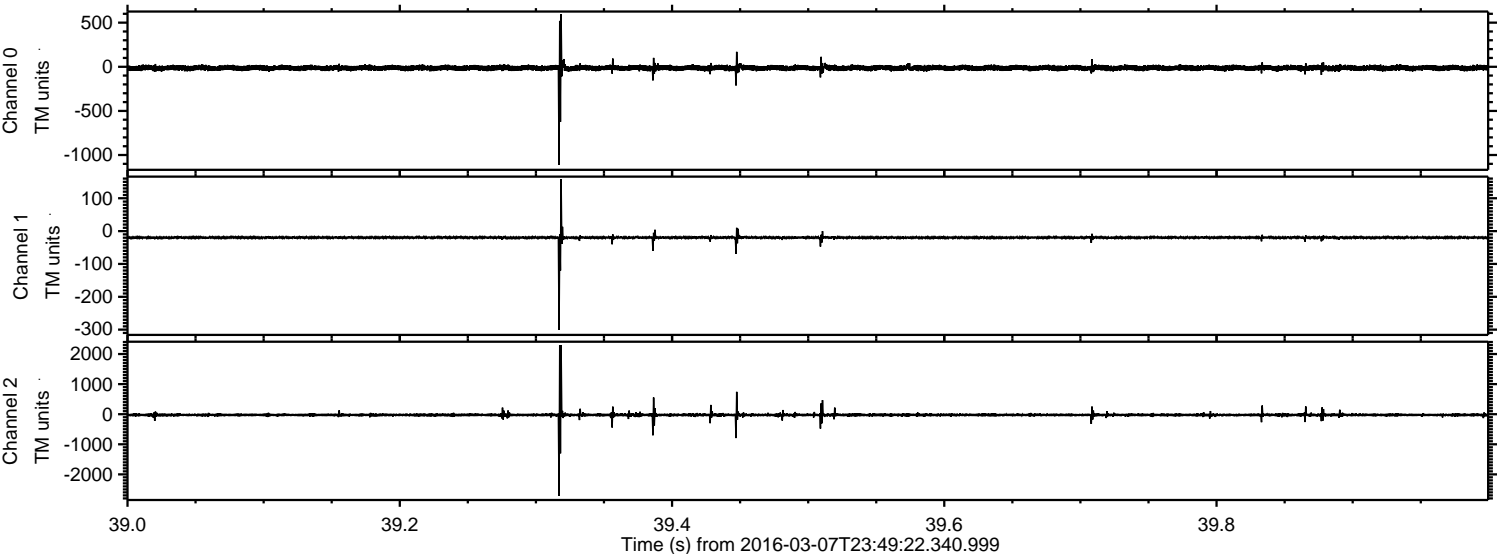

ELMAVAN 3D WAVEFORMS (Measured data sampled at 50 kHz) 51000 packets of 144 samples from 2016-03-07T23:49:22.340.999. Part 16/147

Processed Tue Apr 19 00:10:44 2016 by ELM ver.2012-10-06 from 001__elm20160307_234921__dat00.bin

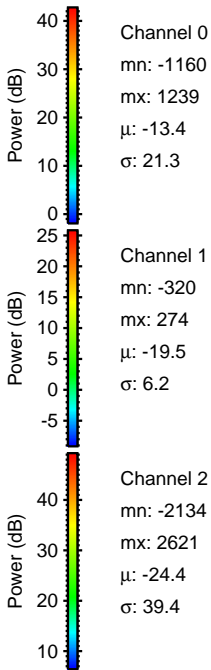
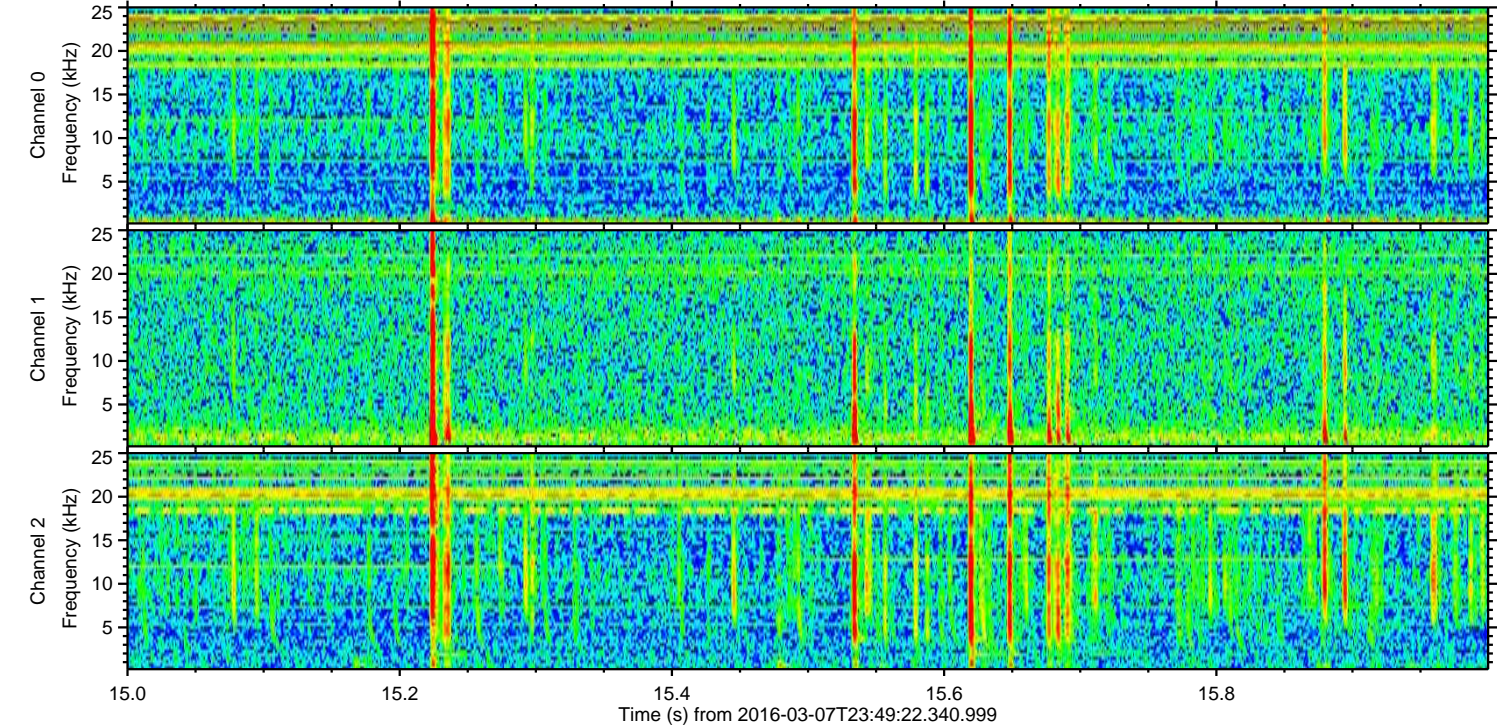
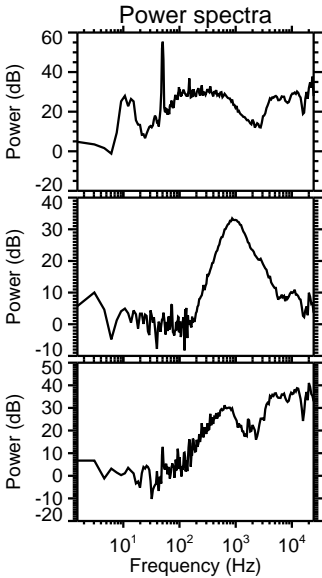
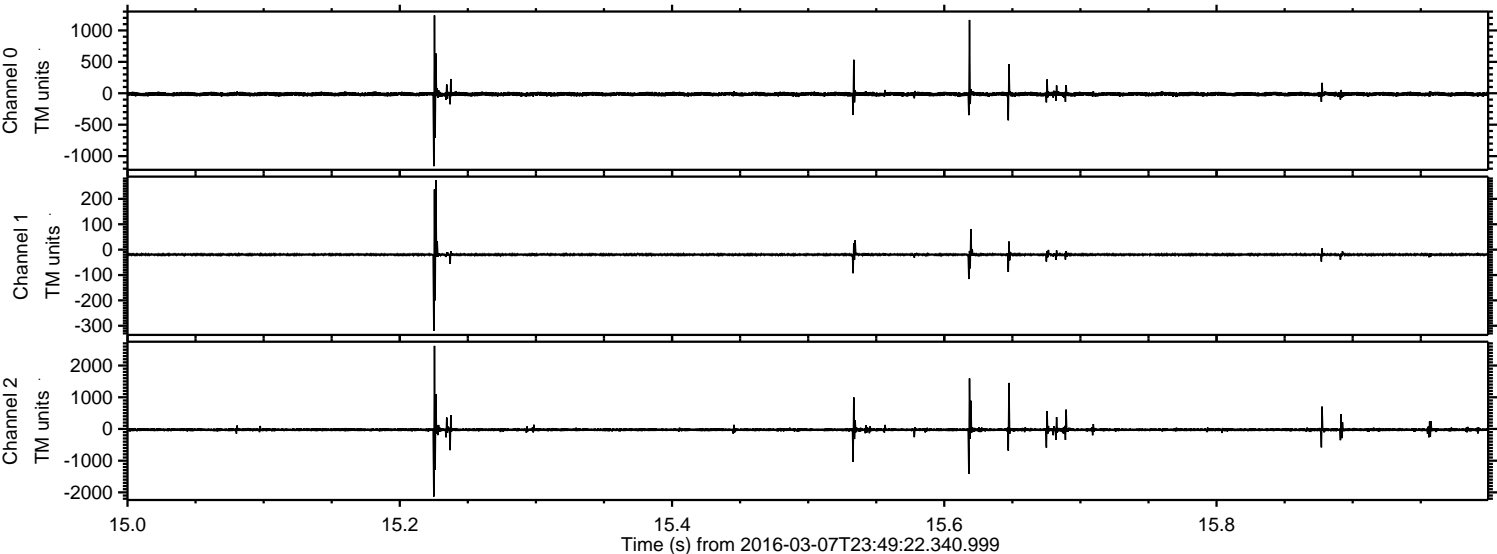

ELMAVAN 3D WAVEFORMS (Measured data sampled at 50 kHz) 51000 packets of 144 samples from 2016-03-07T23:49:22.340.999. Part 137/147

Processed Tue Apr 19 00:10:45 2016 by ELM ver.2012-10-06 from 001__elm20160307_234921__dat00.bin

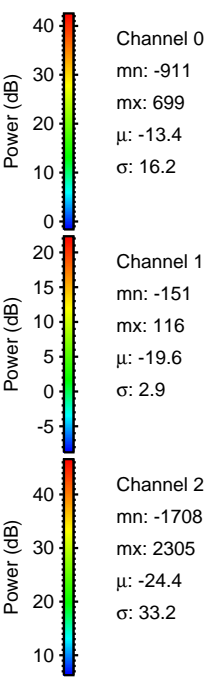
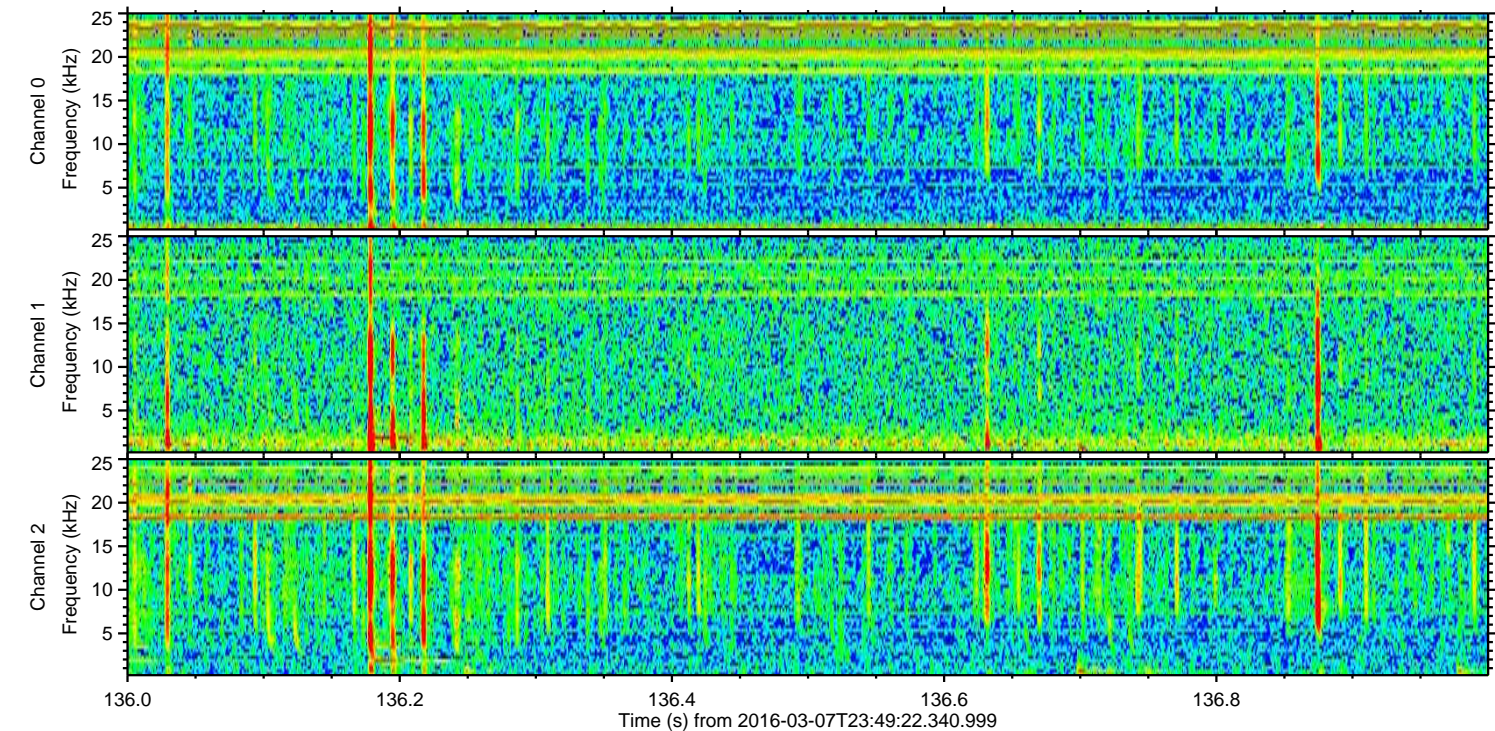
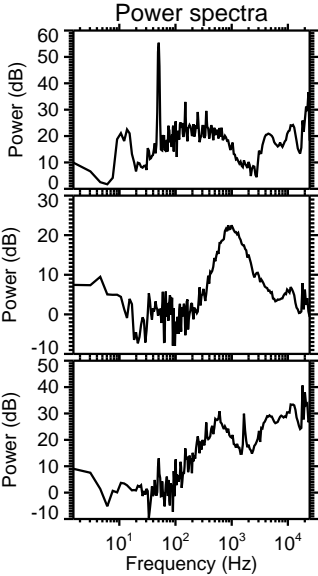
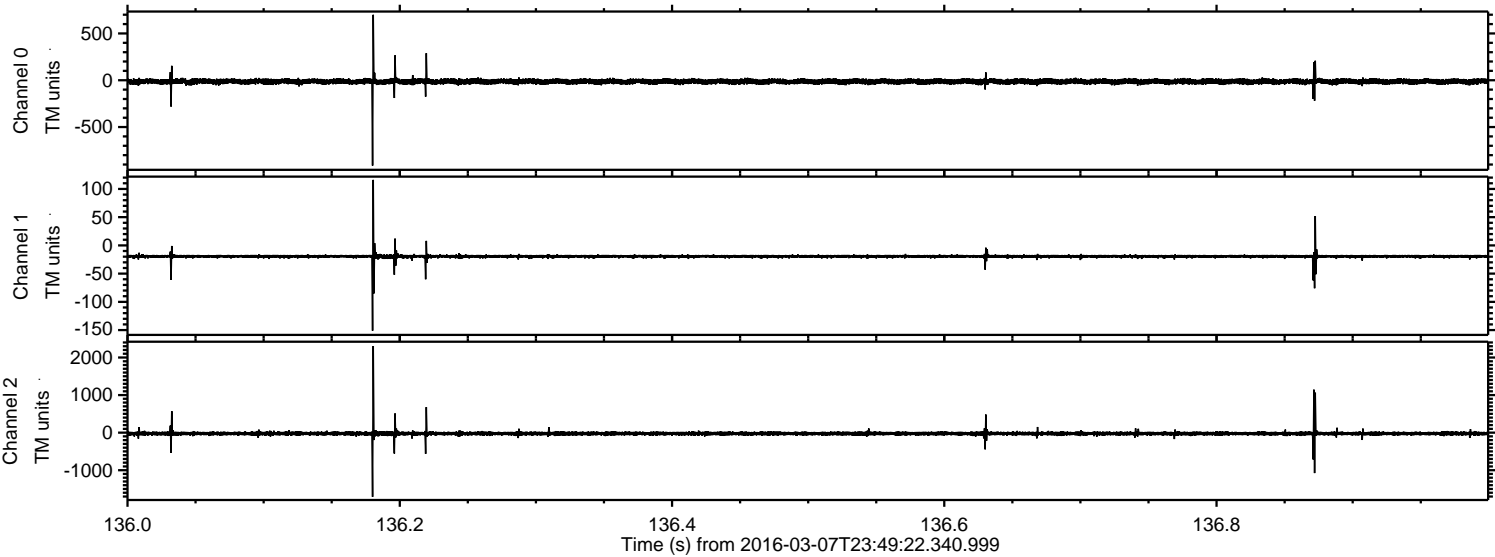

Processed Tue Apr 19 00:10:46 2016 by ELM ver.2012-10-06 from 001__elm20160307_234921__dat00.bin

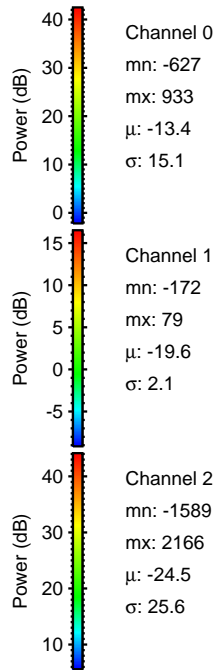
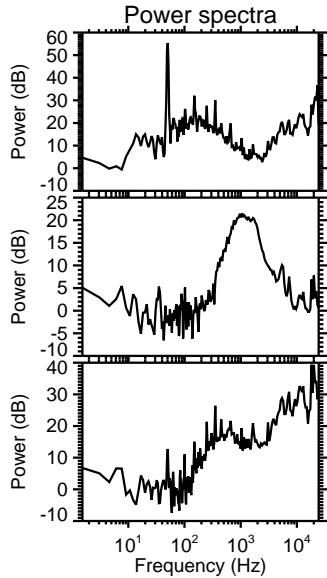
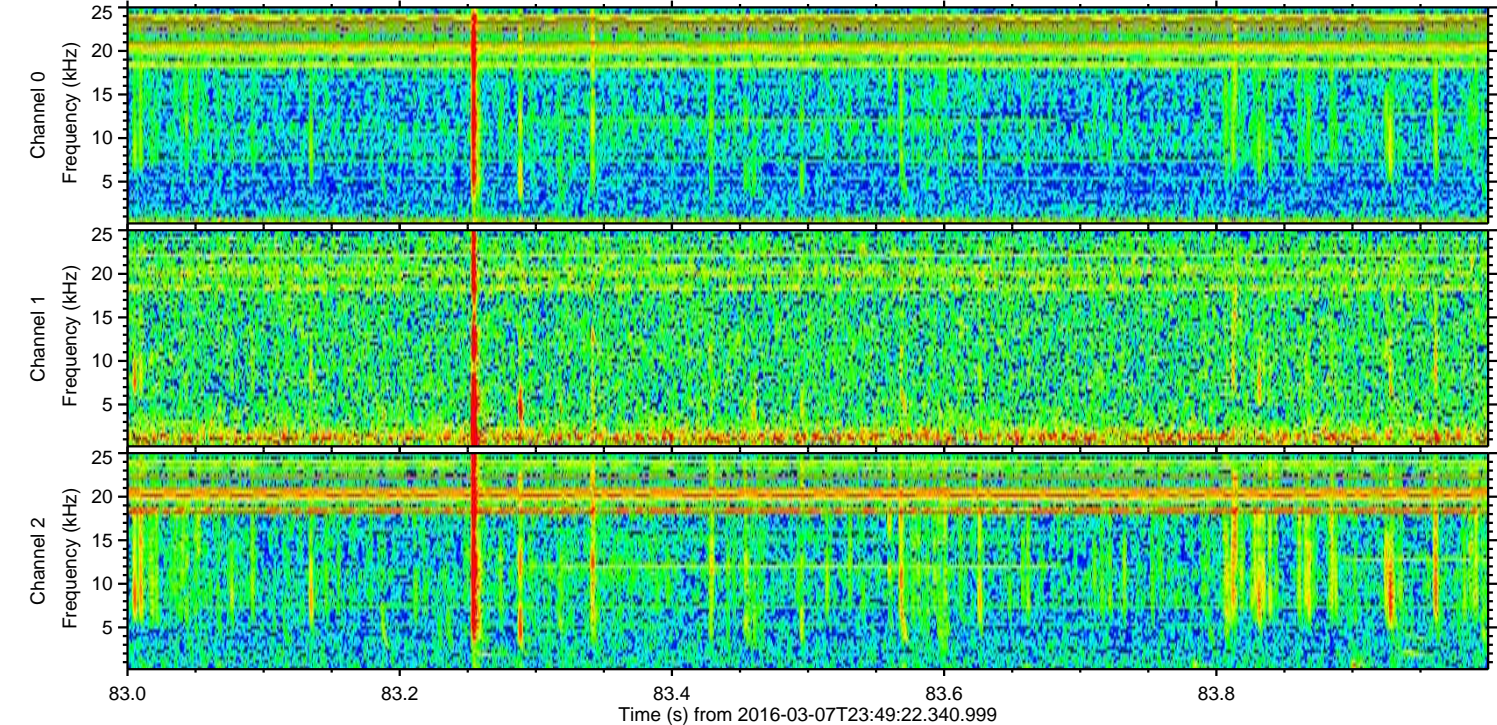
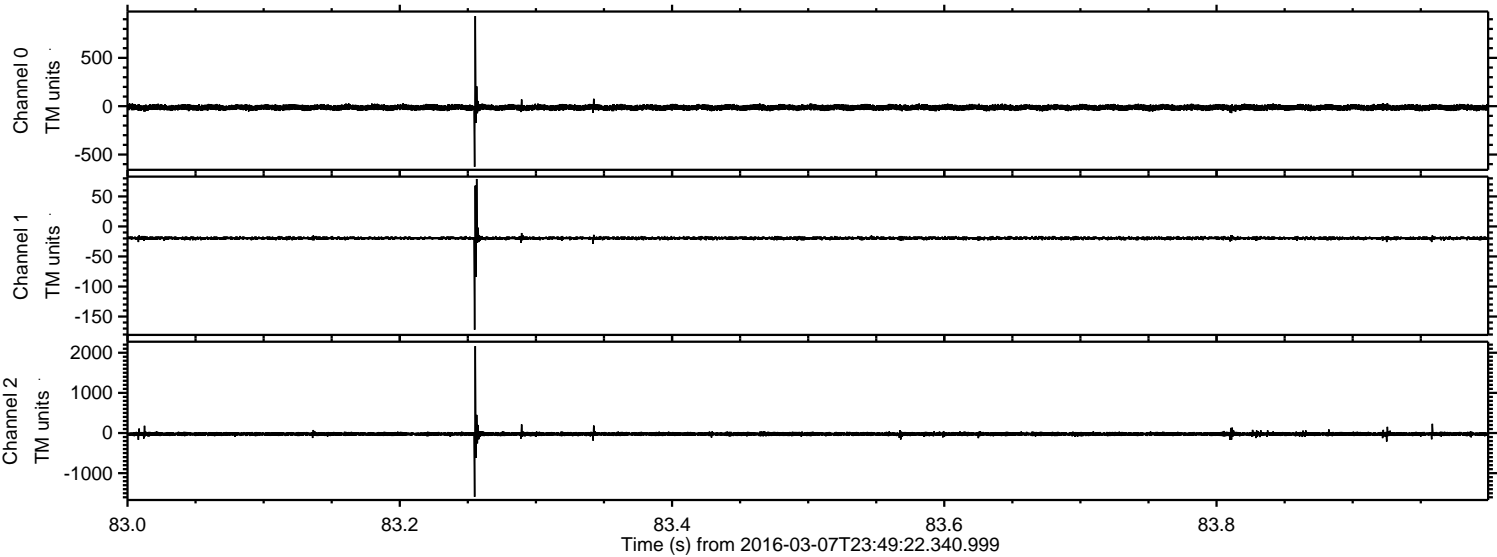

Processed Tue Apr 19 00:10:47 2016 by ELM ver.2012-10-06 from 001__elm20160307_234921__dat00.bin

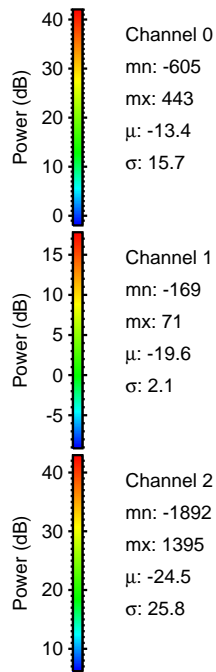
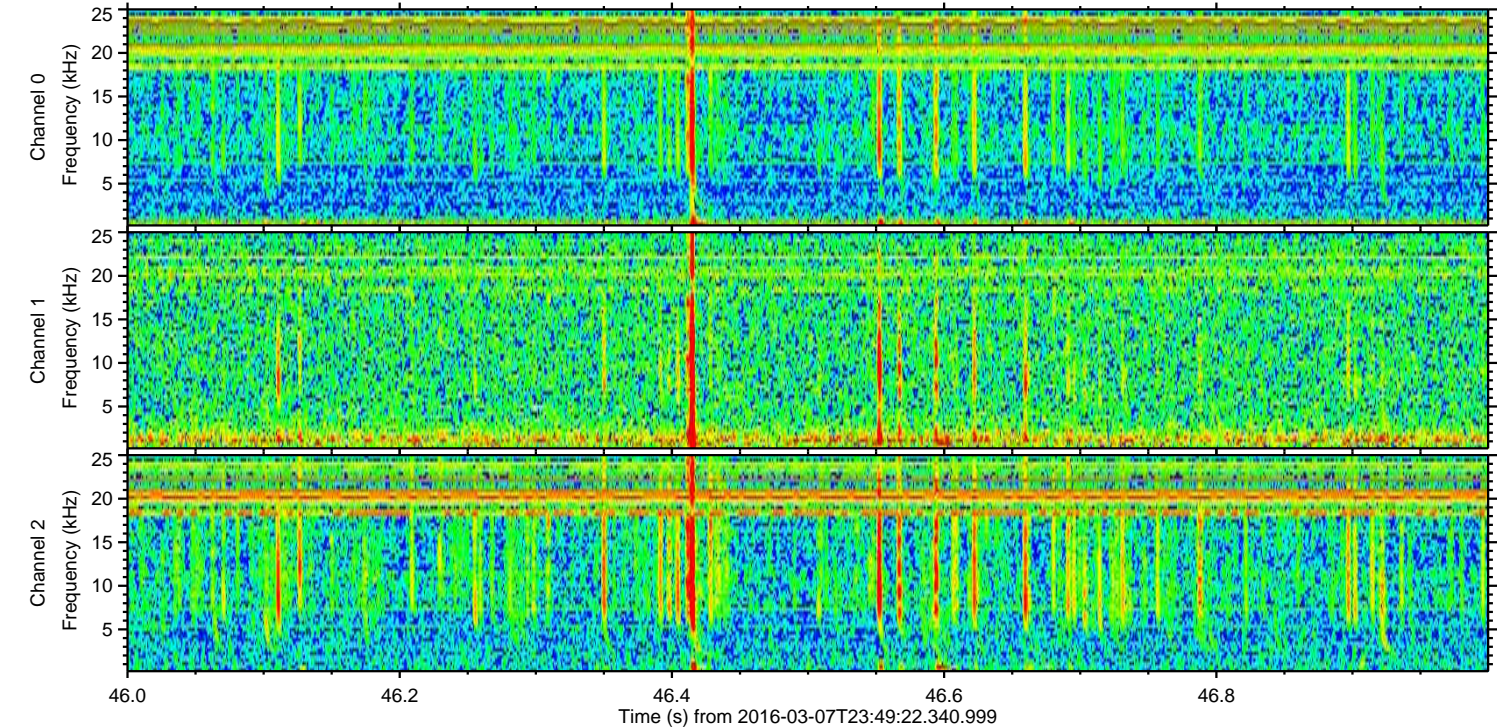
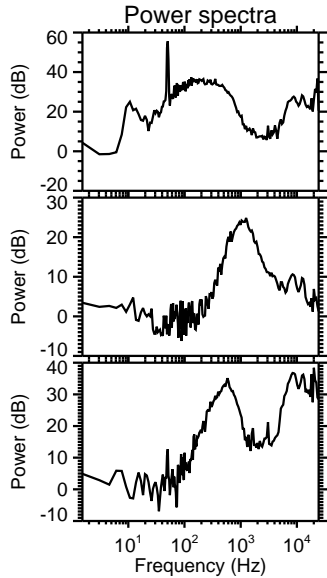
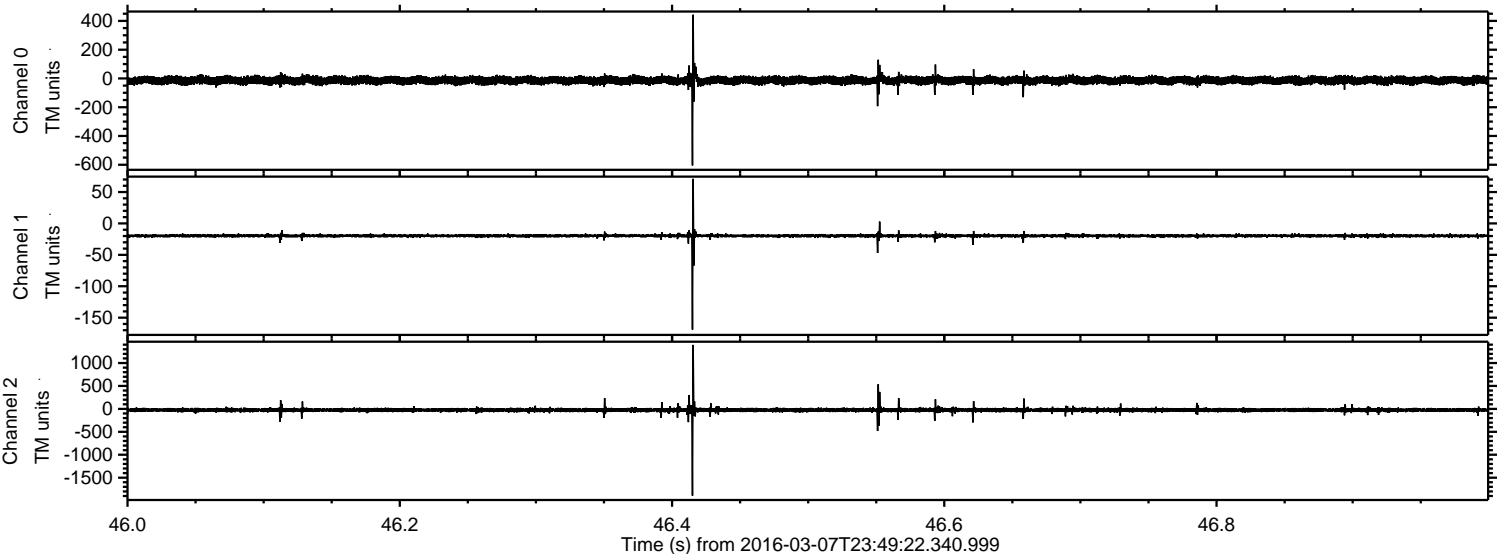

ELMAVAN 3D WAVEFORMS (Measured data sampled at 50 kHz) 51000 packets of 144 samples from 2016-03-07T23:49:22.340.999. Part 114/147

Processed Tue Apr 19 00:10:48 2016 by ELM ver.2012-10-06 from 001__elm20160307_234921__dat00.bin

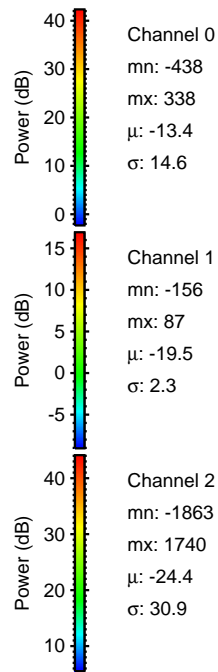
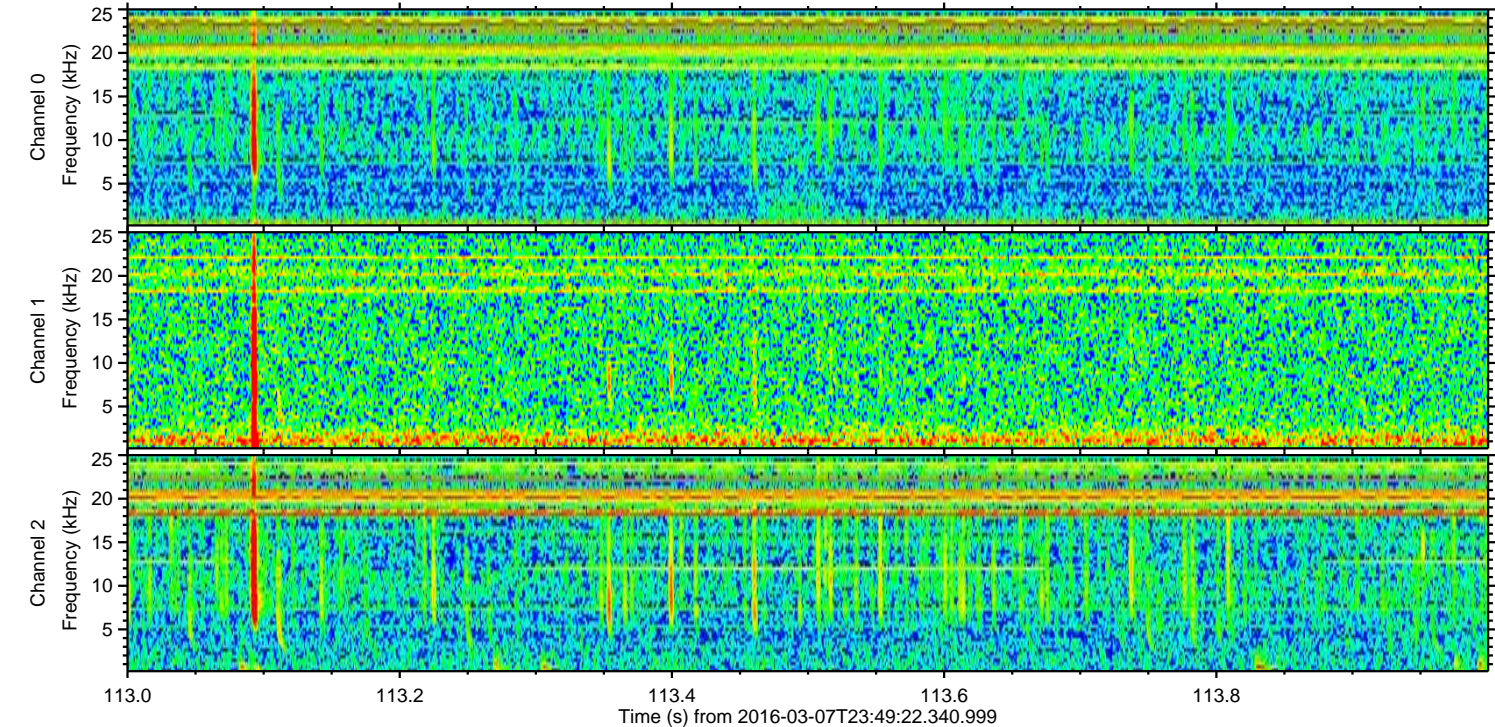
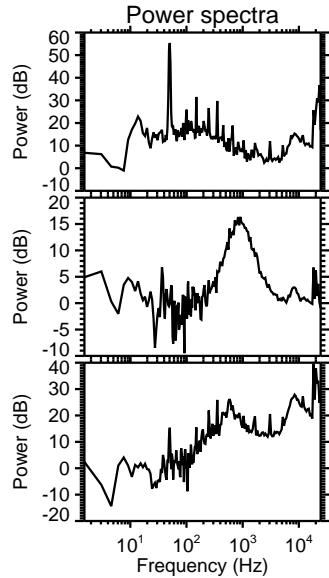
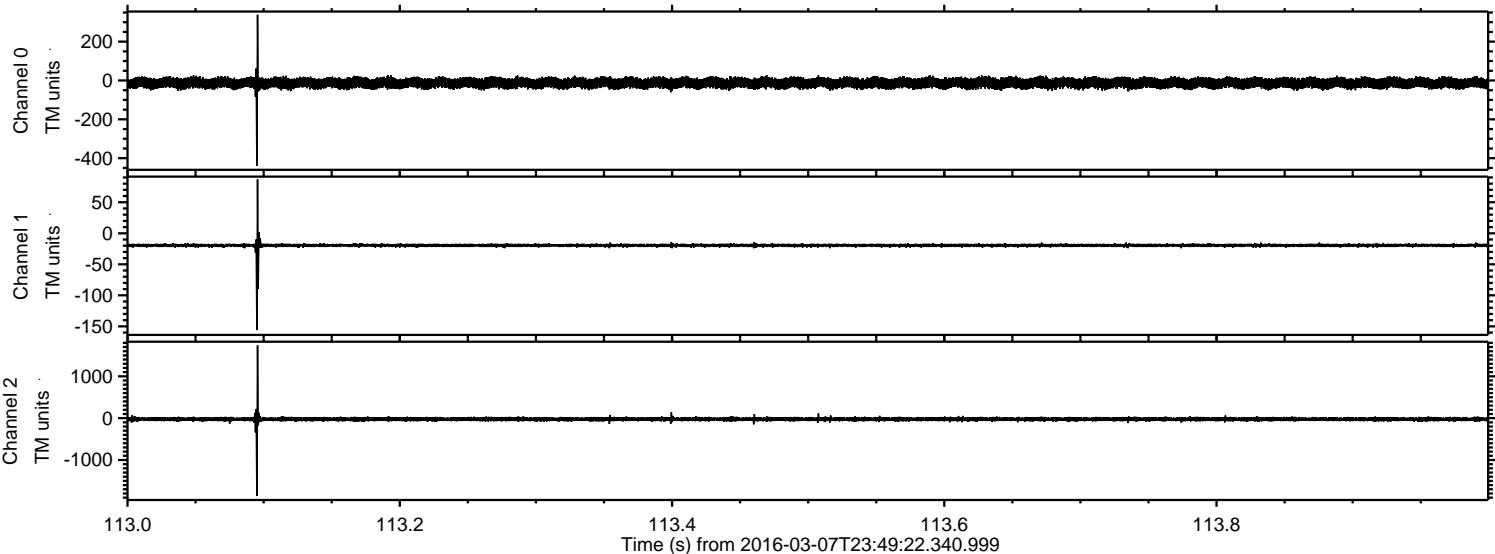

Processed Tue Apr 19 00:10:49 2016 by ELM ver.2012-10-06 from 001__elm20160307_234921__dat00.bin

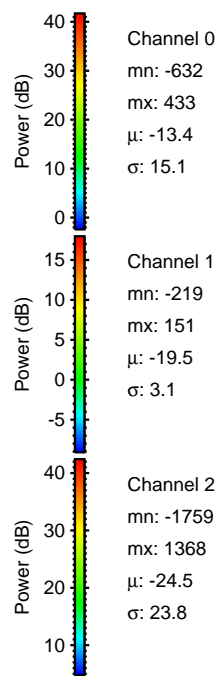
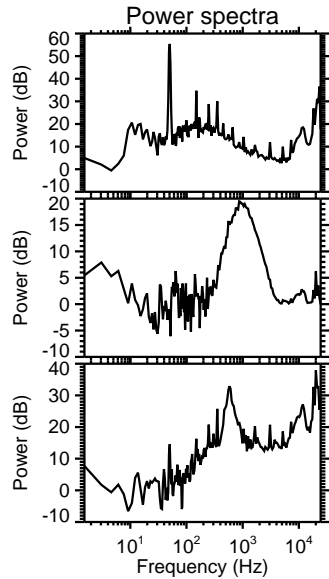
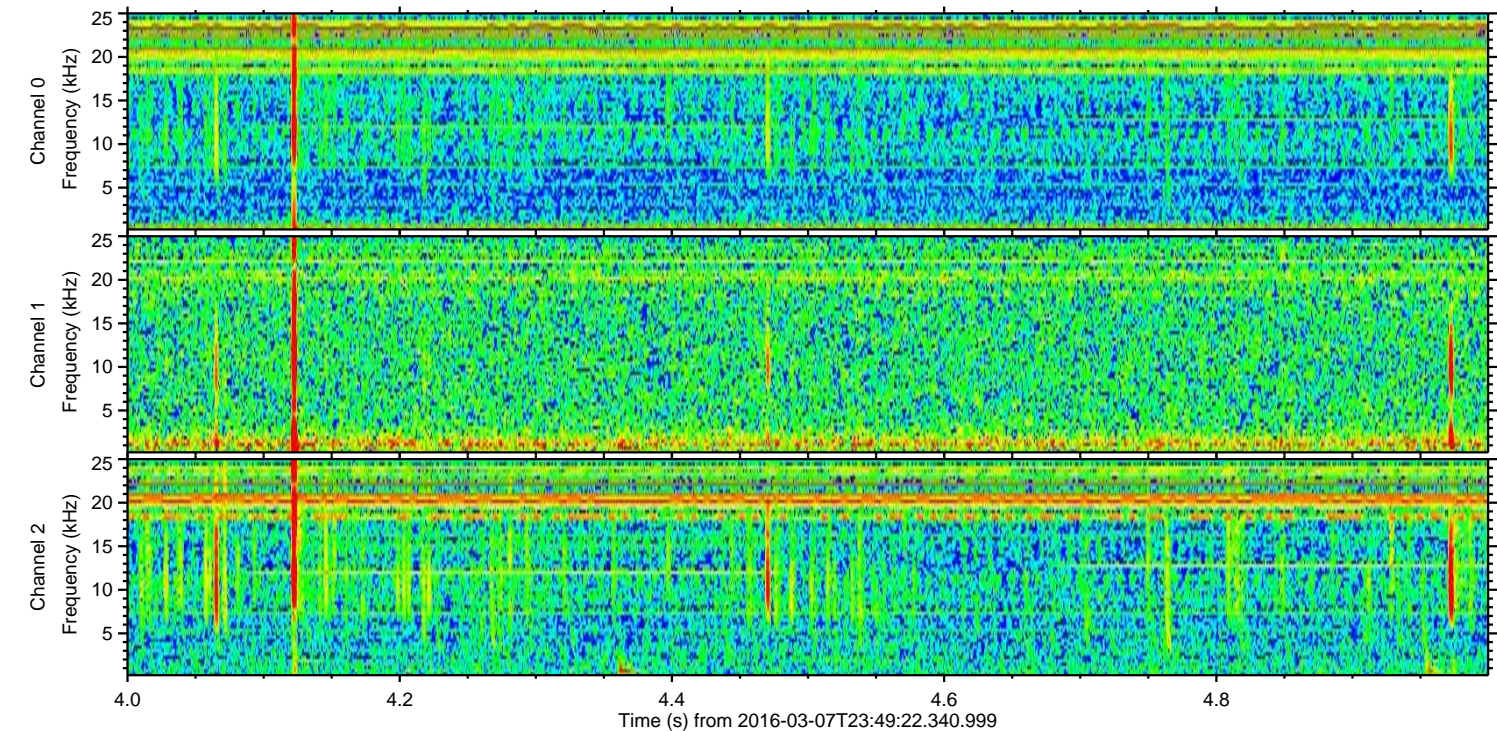
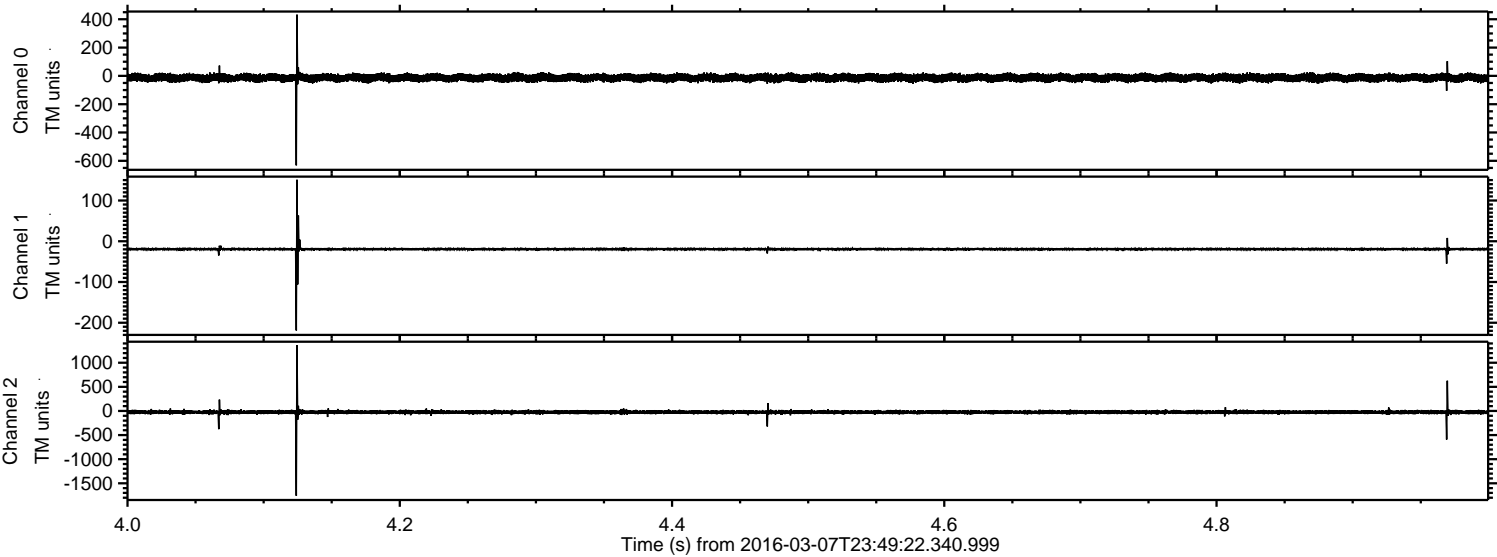

Channel 0

mn: -632
mx: 433
 μ : -13.4
 σ : 15.1

Channel 1

mn: -219
mx: 151
 μ : -19.5
 σ : 3.1

Channel 2

mn: -1759
mx: 1368
 μ : -24.5
 σ : 23.8

Processed Tue Apr 19 00:10:50 2016 by ELM ver.2012-10-06 from 001__elm20160307_234921__dat00.bin

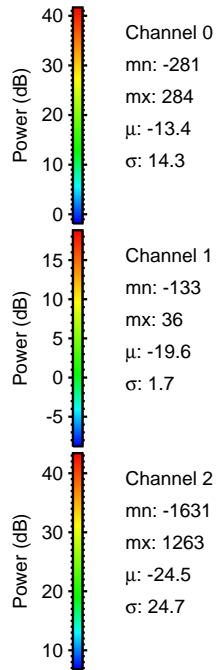
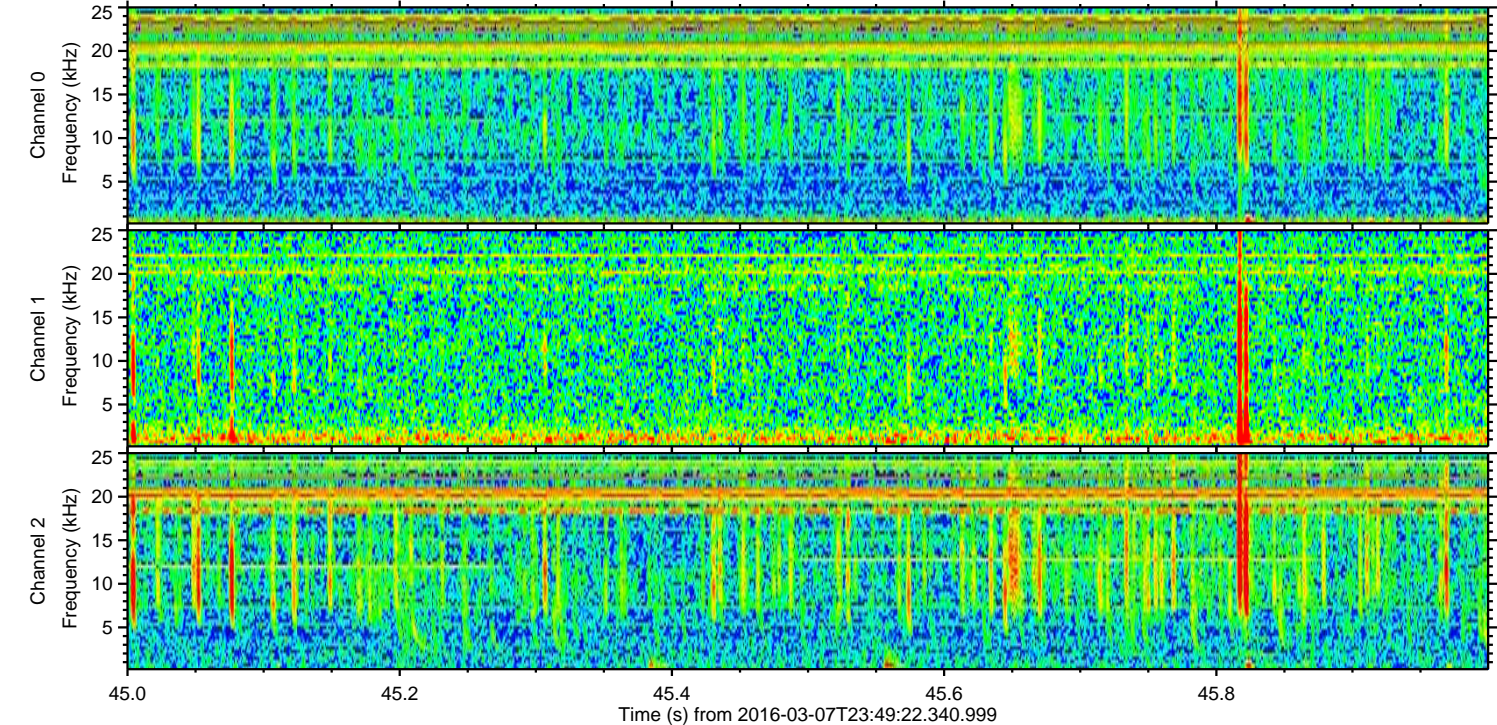
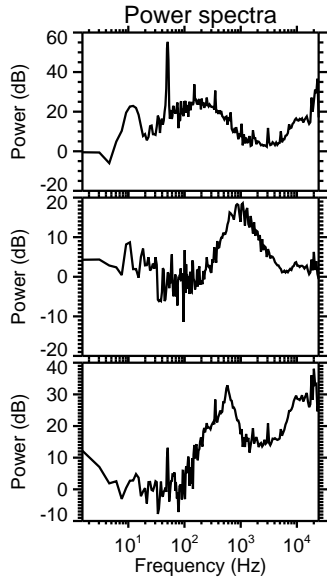
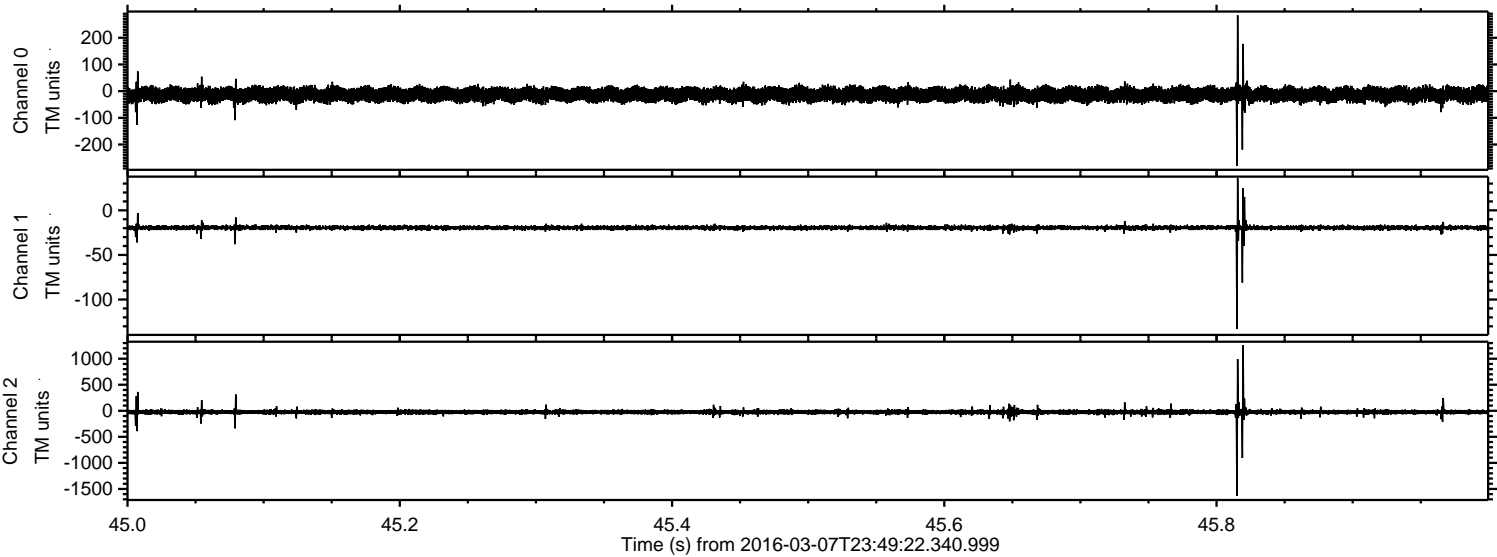

Channel 0
mn: -281
mx: 284
 μ : -13.4
 σ : 14.3

Channel 1
mn: -133
mx: 36
 μ : -19.6
 σ : 1.7

Channel 2
mn: -1631
mx: 1263
 μ : -24.5
 σ : 24.7

Processed Tue Apr 19 00:10:51 2016 by ELM ver.2012-10-06 from 001__elm20160307_234921__dat00.bin

