

ELMAVAN 3D WAVEFORMS (Measured data sampled at 50 kHz) 51000 packets of 144 samples from 2016-03-07T23:09:20.531.000.

Processed Tue Apr 19 00:02:14 2016 by ELM ver.2012-10-06 from 001__elm20160307_230919__dat00.bin

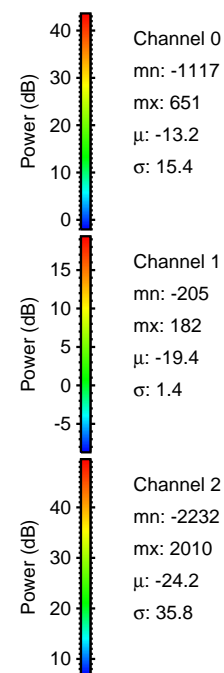
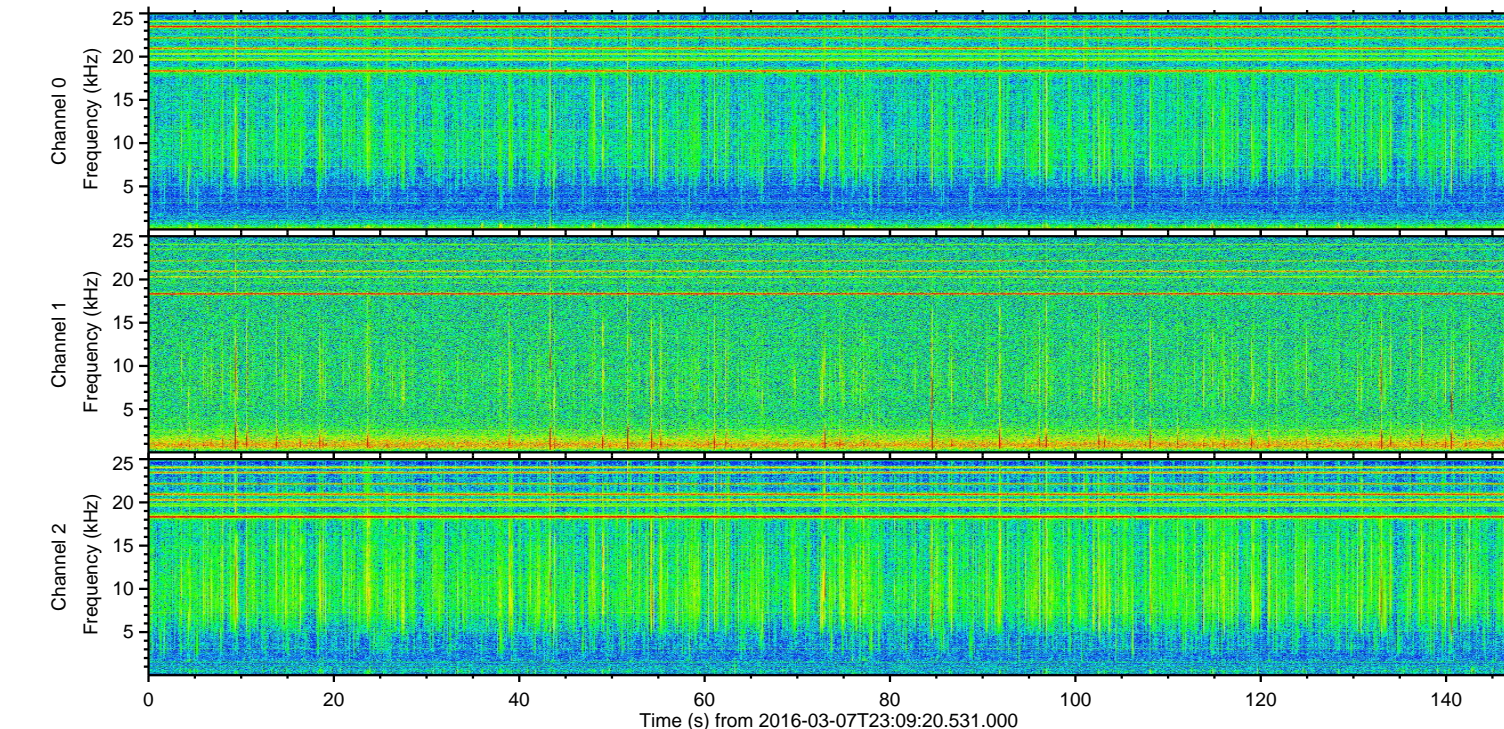
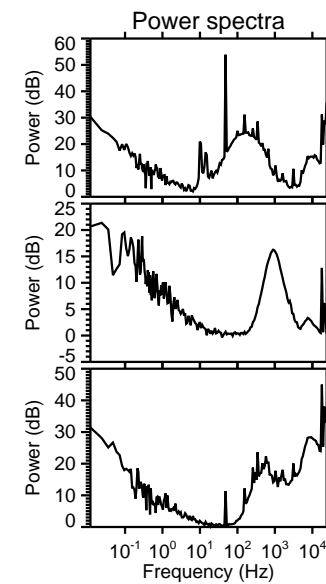
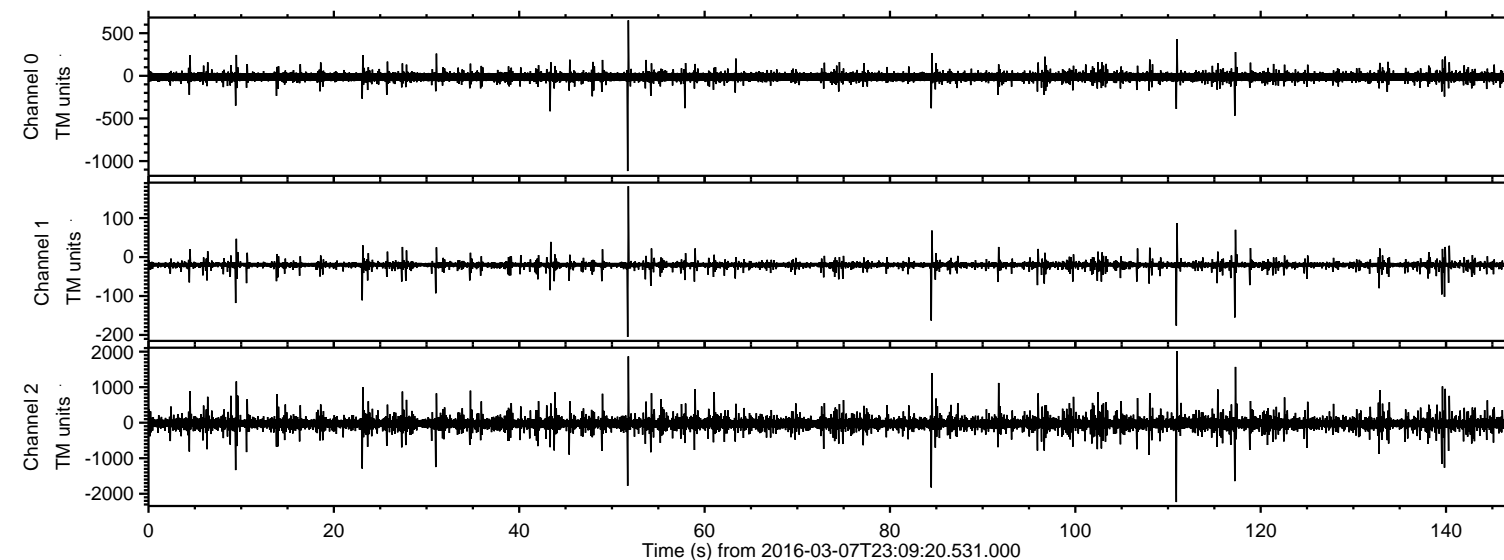

ELMAVAN 3D WAVEFORMS (Measured data sampled at 50 kHz) 51000 packets of 144 samples from 2016-03-07T23:09:20.531.000. Part 111/147

Processed Tue Apr 19 00:02:26 2016 by ELM ver.2012-10-06 from 001__elm20160307_230919__dat00.bin

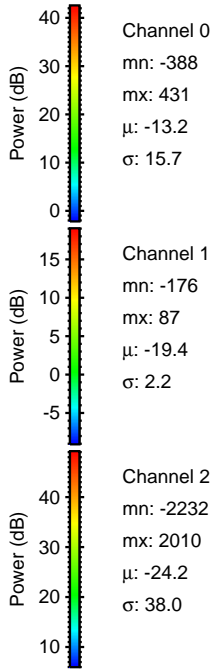
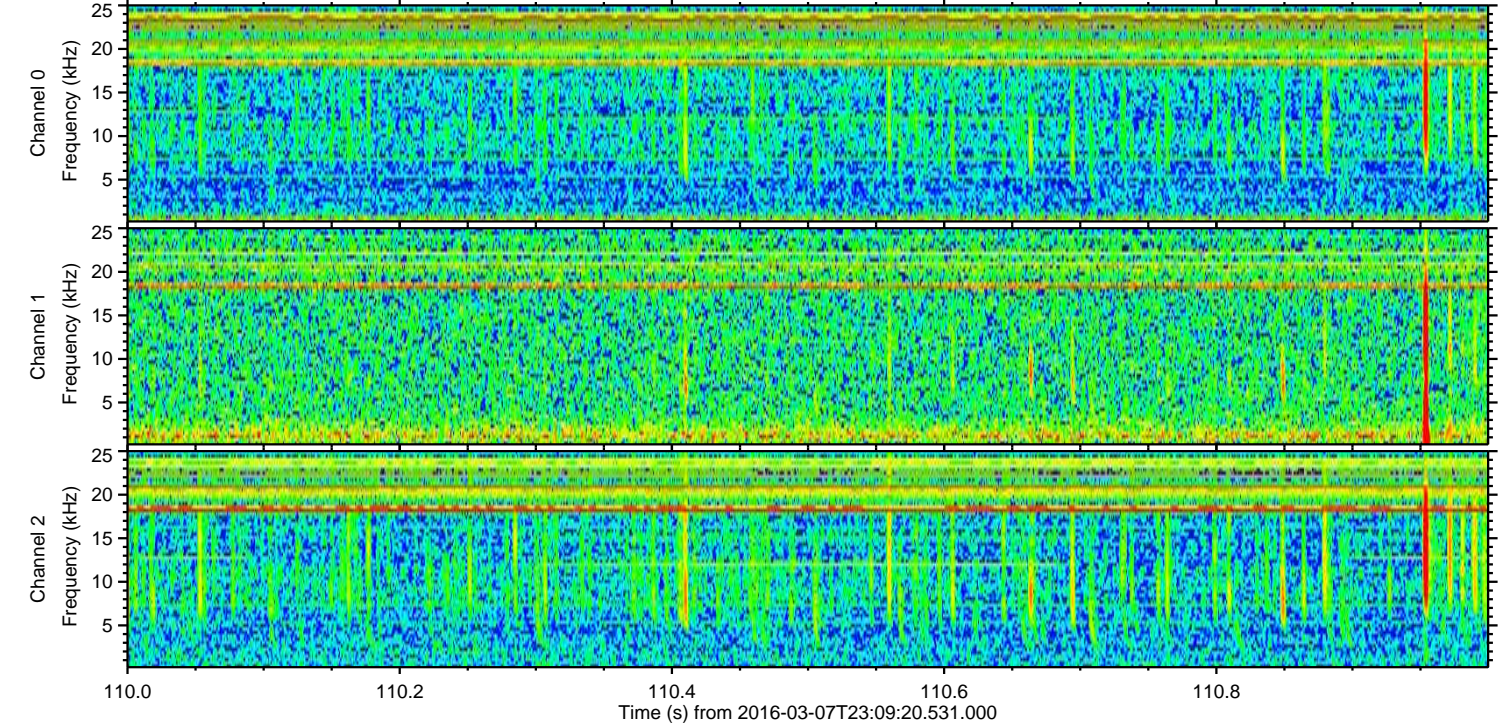
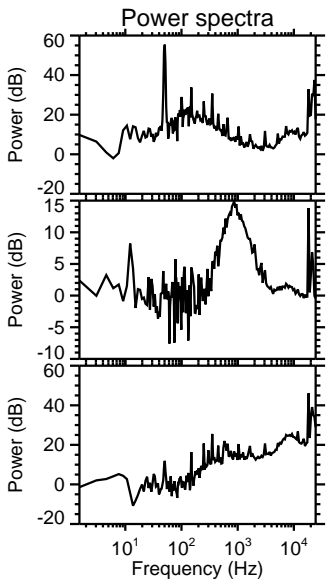
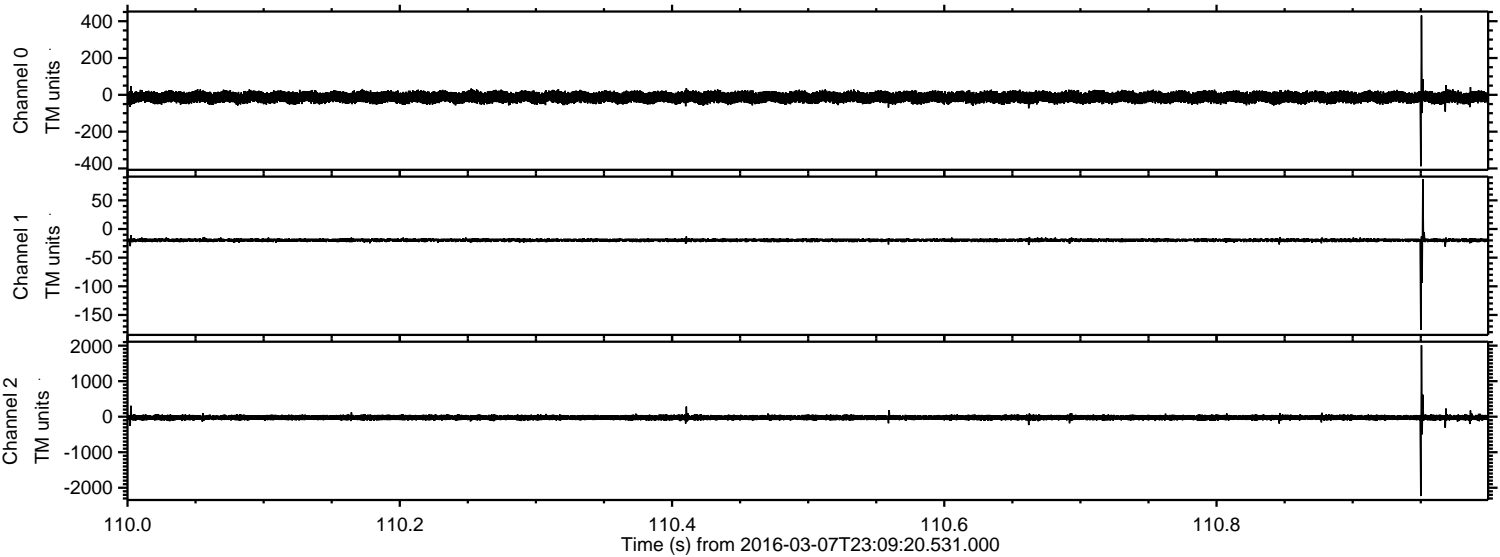

Processed Tue Apr 19 00:02:27 2016 by ELM ver.2012-10-06 from 001__elm20160307_230919__dat00.bin

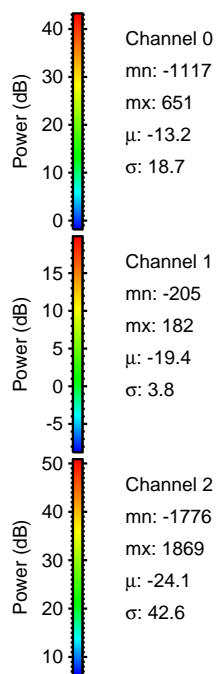
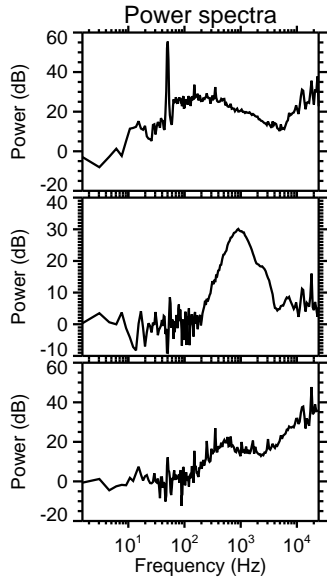
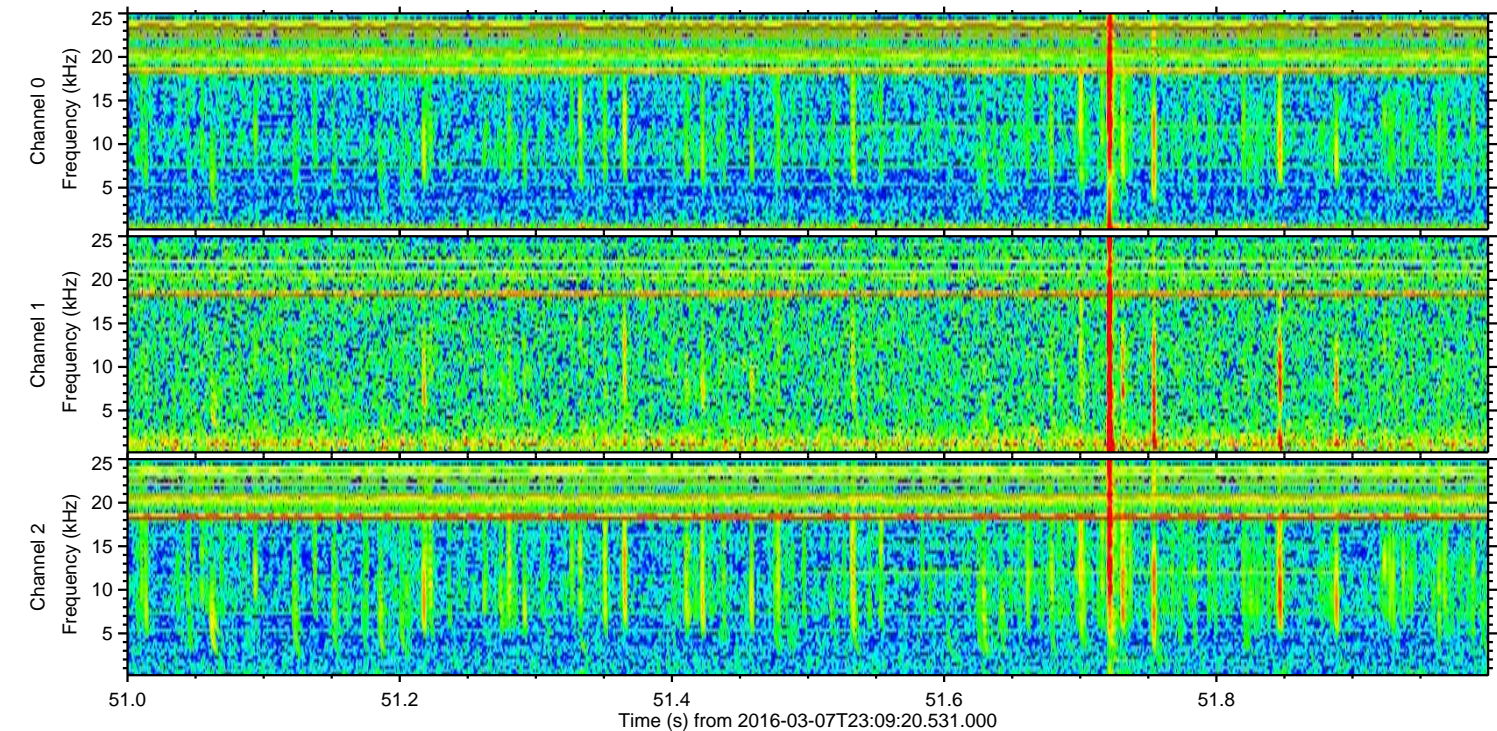
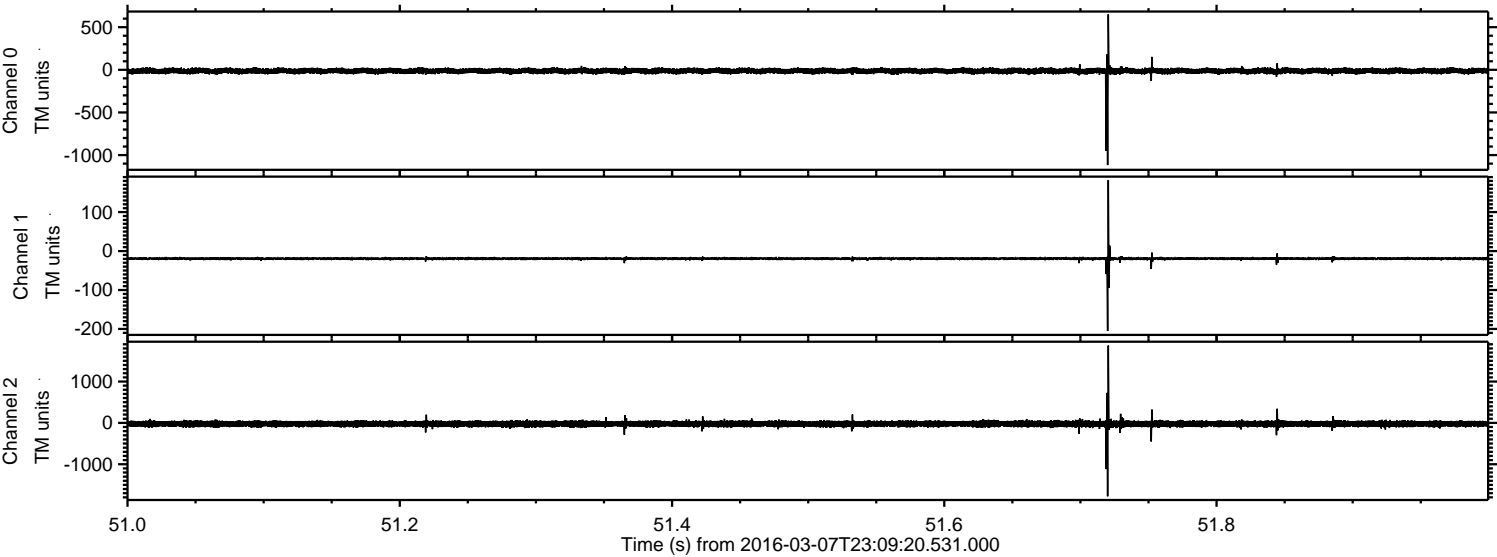

Processed Tue Apr 19 00:02:28 2016 by ELM ver.2012-10-06 from 001__elm20160307_230919__dat00.bin

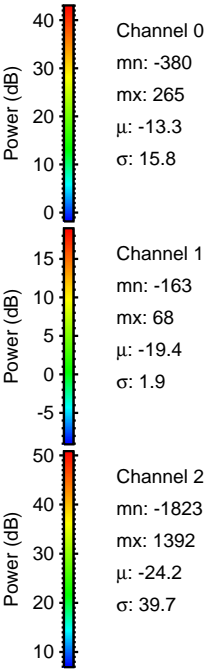
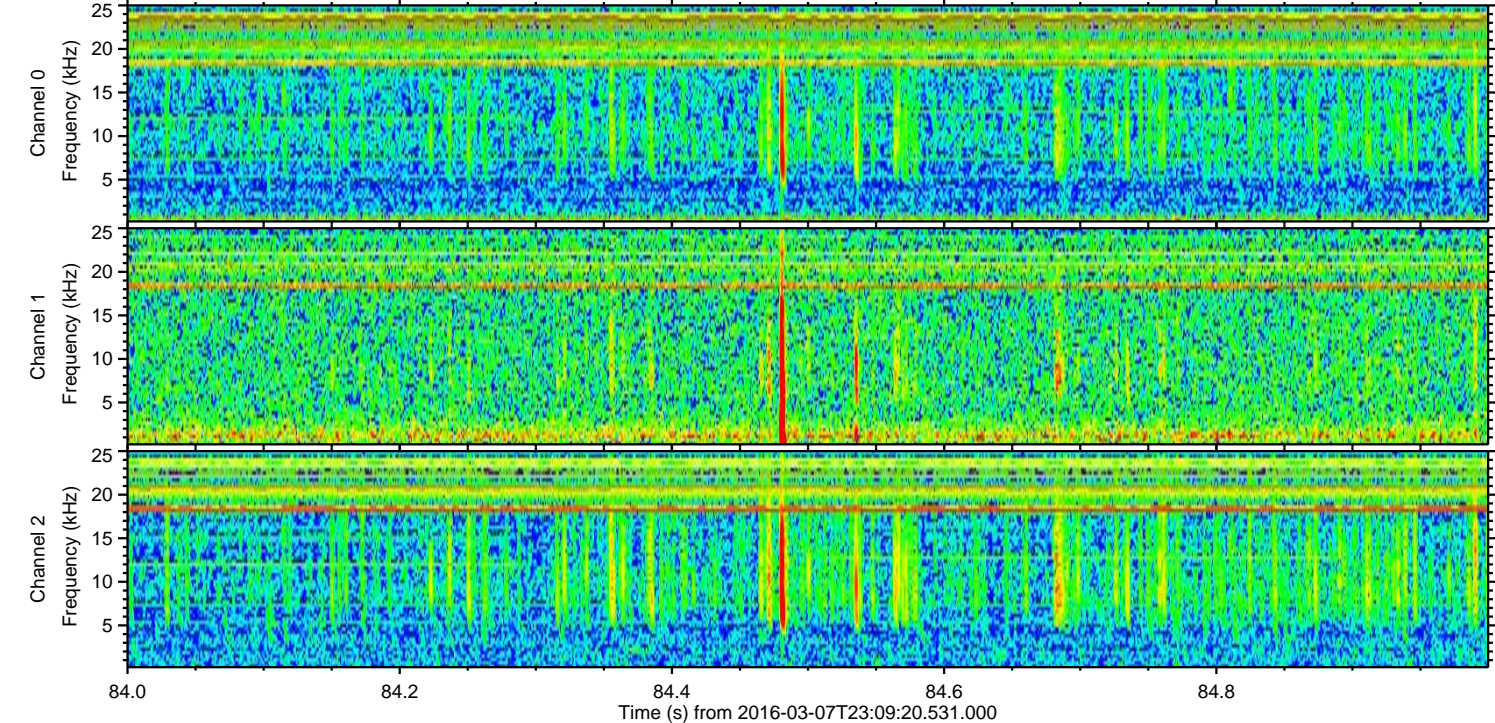
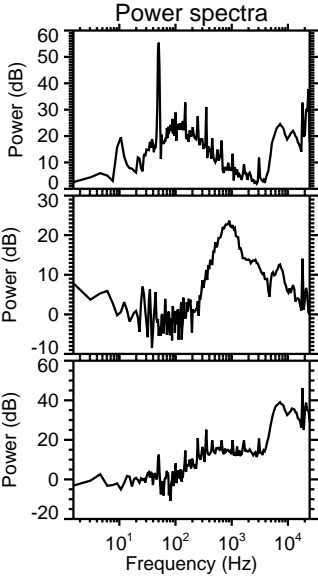
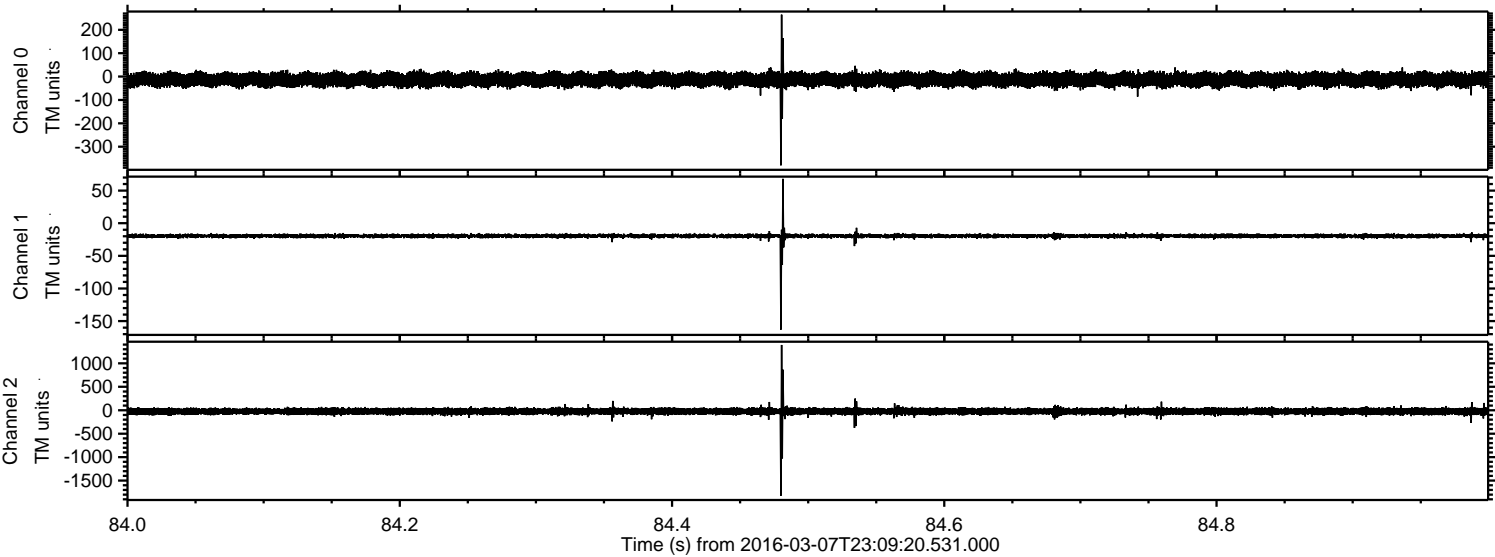

Processed Tue Apr 19 00:02:29 2016 by ELM ver.2012-10-06 from 001__elm20160307_230919__dat00.bin

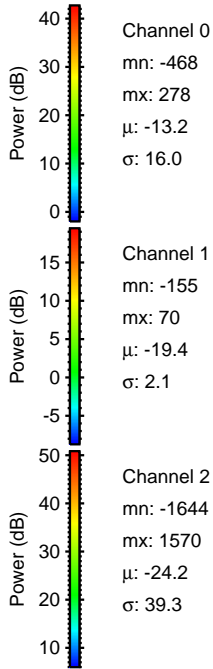
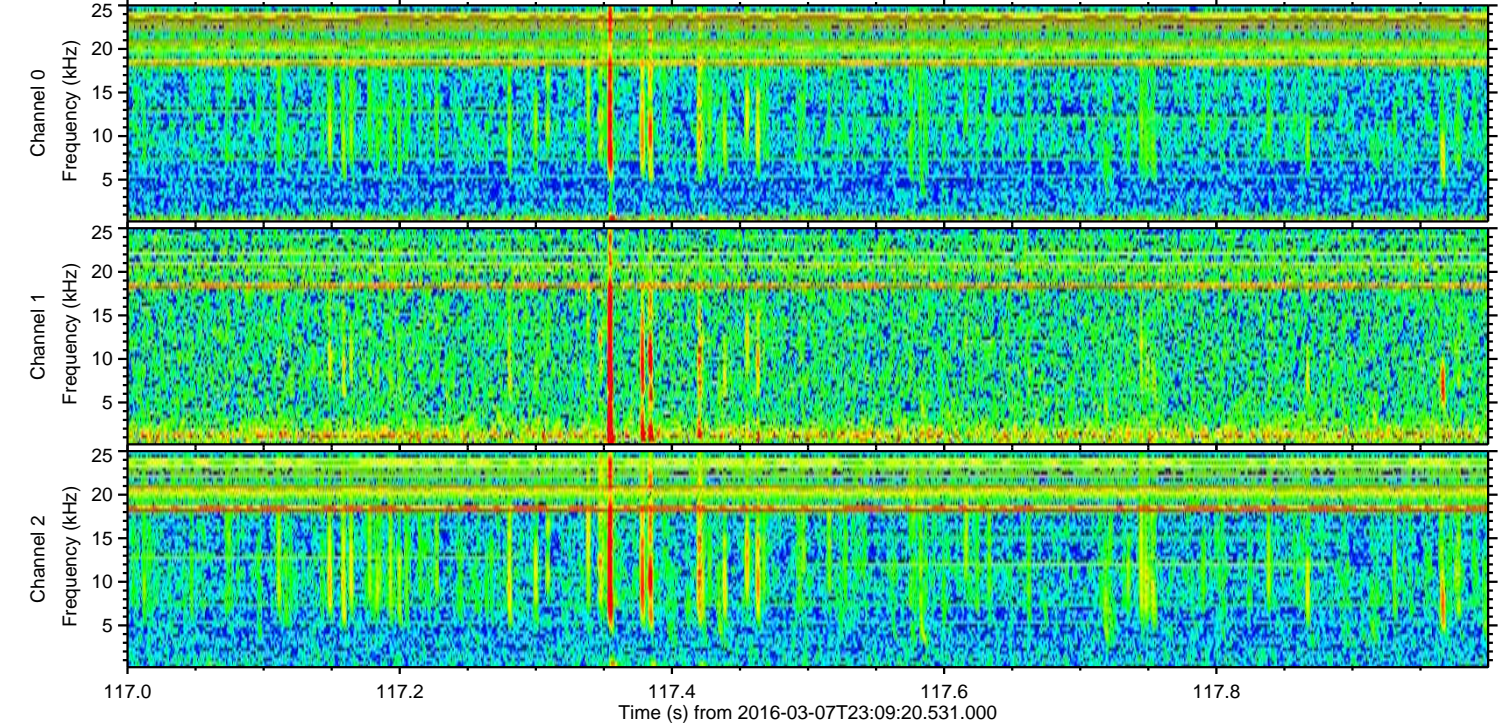
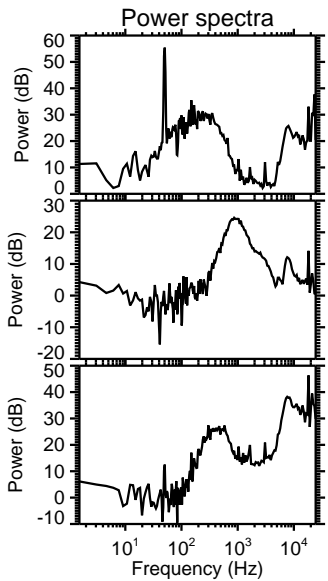
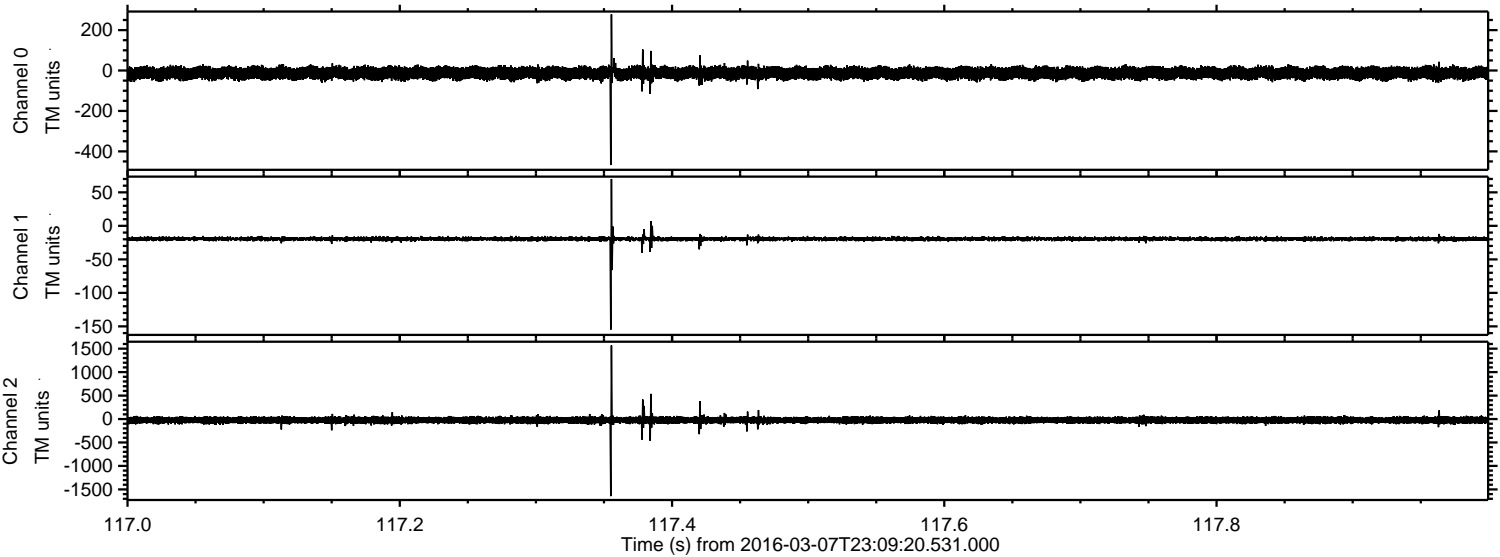

Channel 0
mn: -468
mx: 278
 μ : -13.2
 σ : 16.0

Channel 1
mn: -155
mx: 70
 μ : -19.4
 σ : 2.1

Channel 2
mn: -1644
mx: 1570
 μ : -24.2
 σ : 39.3

Processed Tue Apr 19 00:02:30 2016 by ELM ver.2012-10-06 from 001__elm20160307_230919__dat00.bin

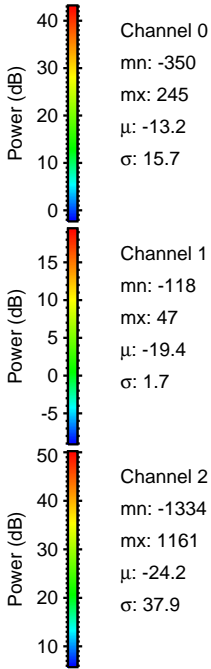
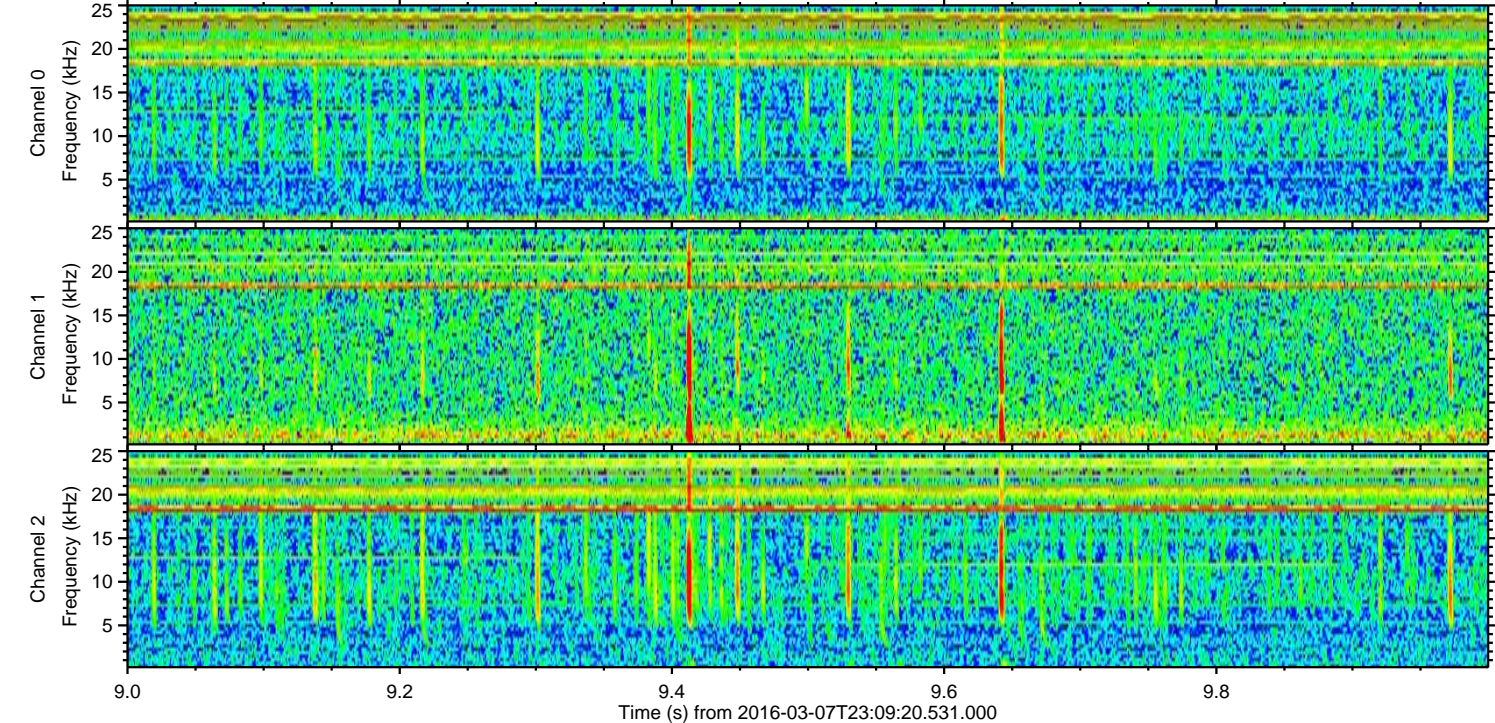
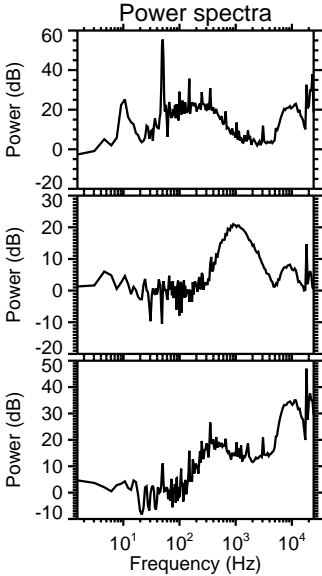
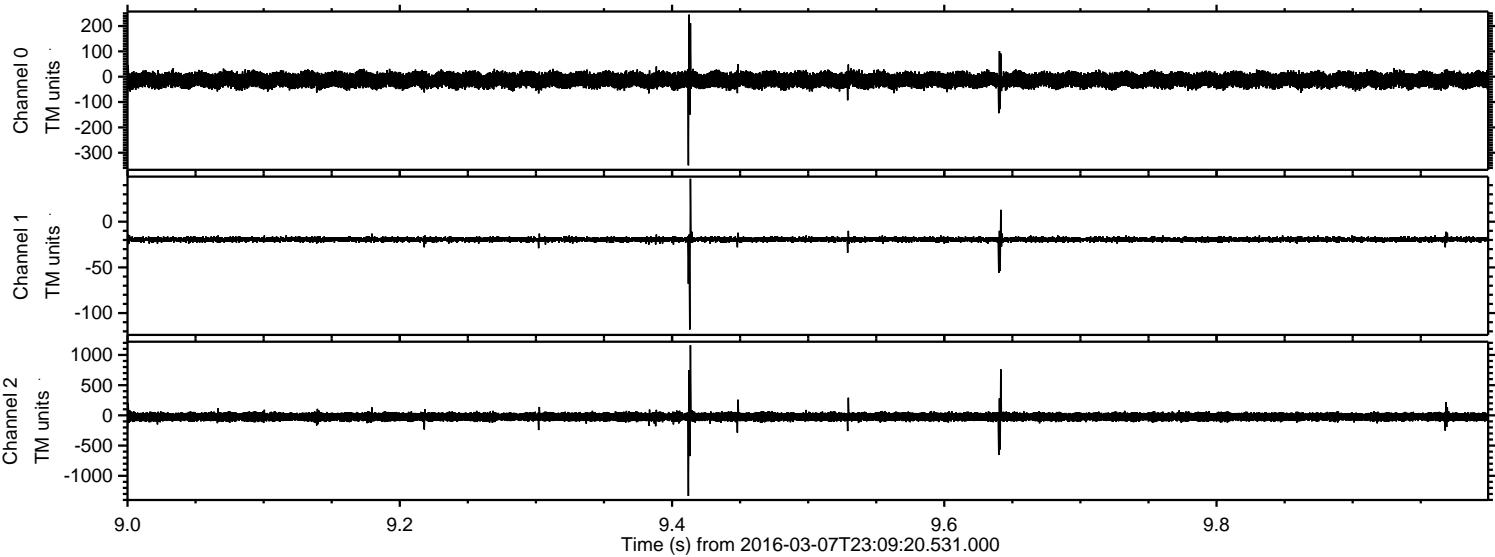

Processed Tue Apr 19 00:02:31 2016 by ELM ver.2012-10-06 from 001__elm20160307_230919__dat00.bin

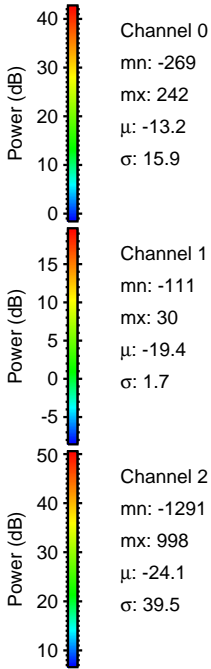
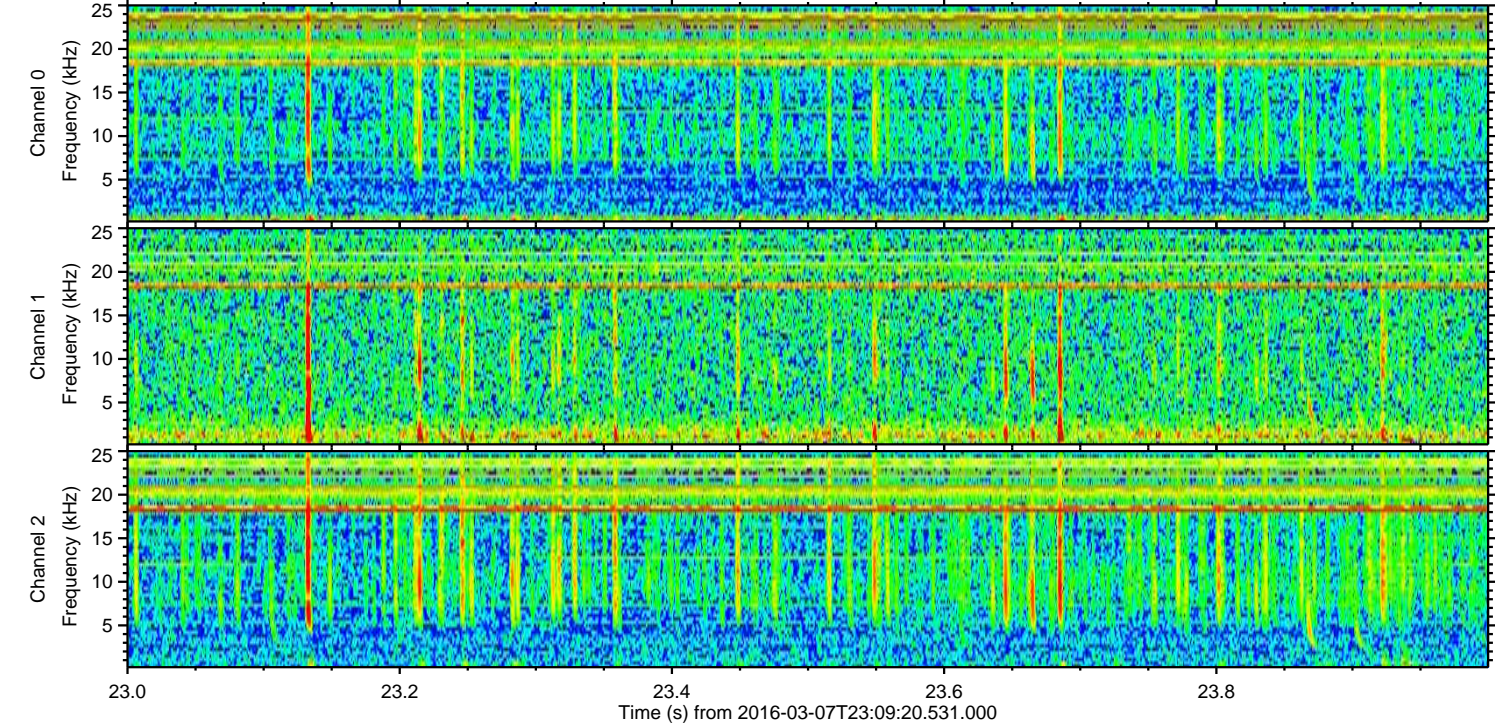
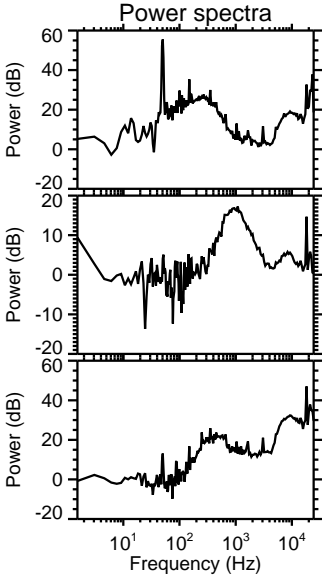
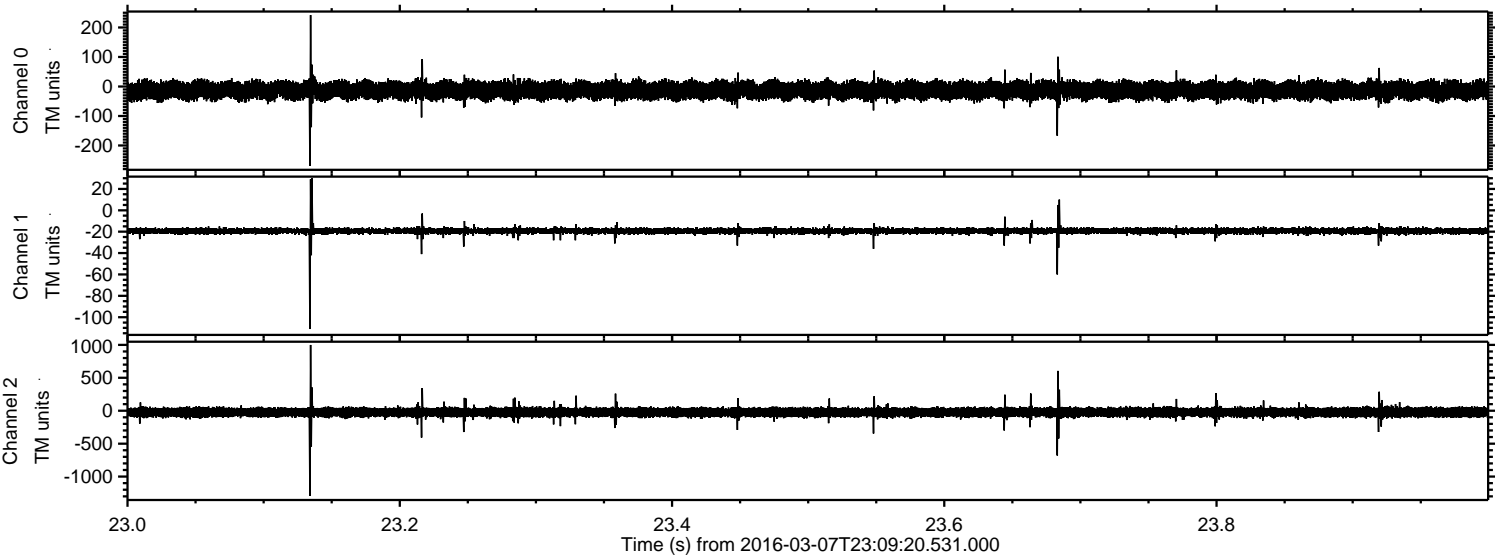

ELMAVAN 3D WAVEFORMS (Measured data sampled at 50 kHz) 51000 packets of 144 samples from 2016-03-07T23:09:20.531.000. Part 140/147

Processed Tue Apr 19 00:02:32 2016 by ELM ver.2012-10-06 from 001__elm20160307_230919__dat00.bin

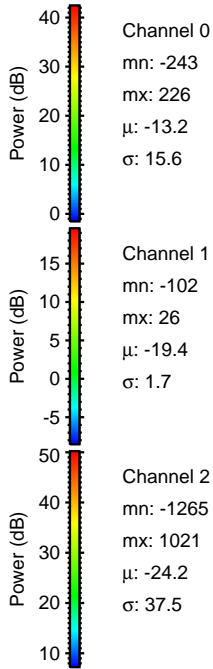
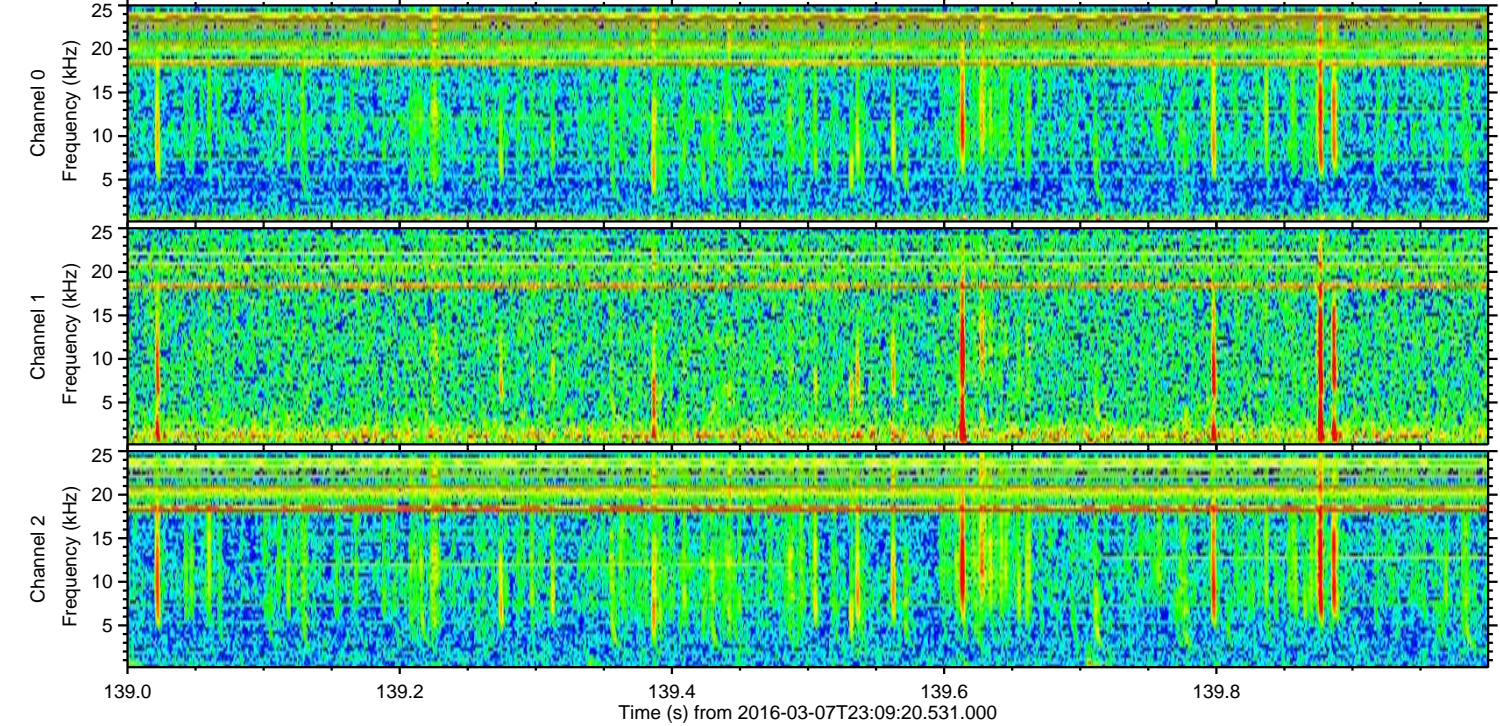
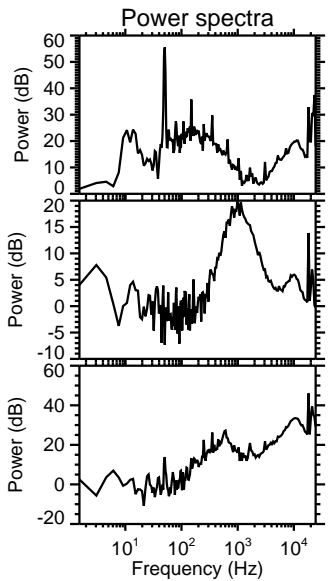
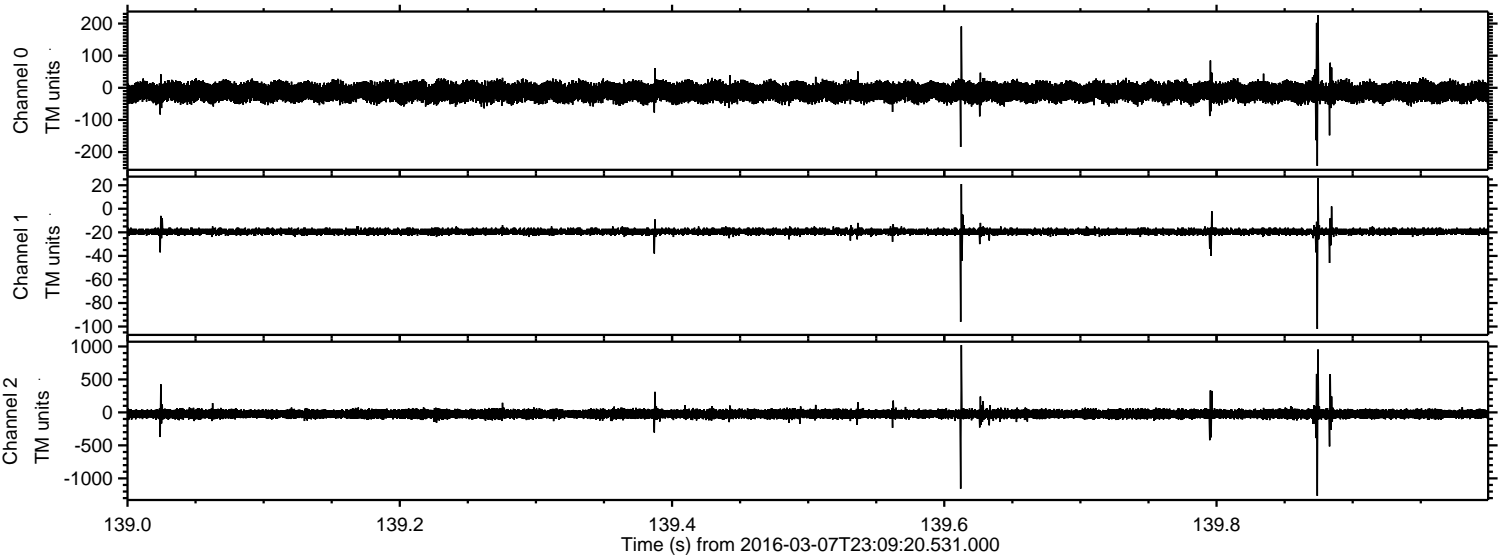

Processed Tue Apr 19 00:02:33 2016 by ELM ver.2012-10-06 from 001__elm20160307_230919__dat00.bin

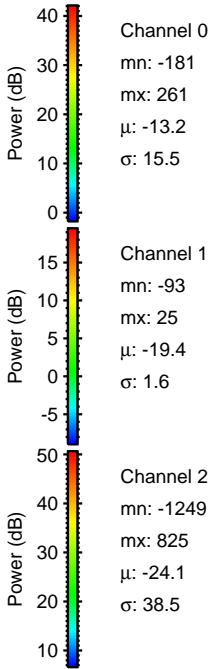
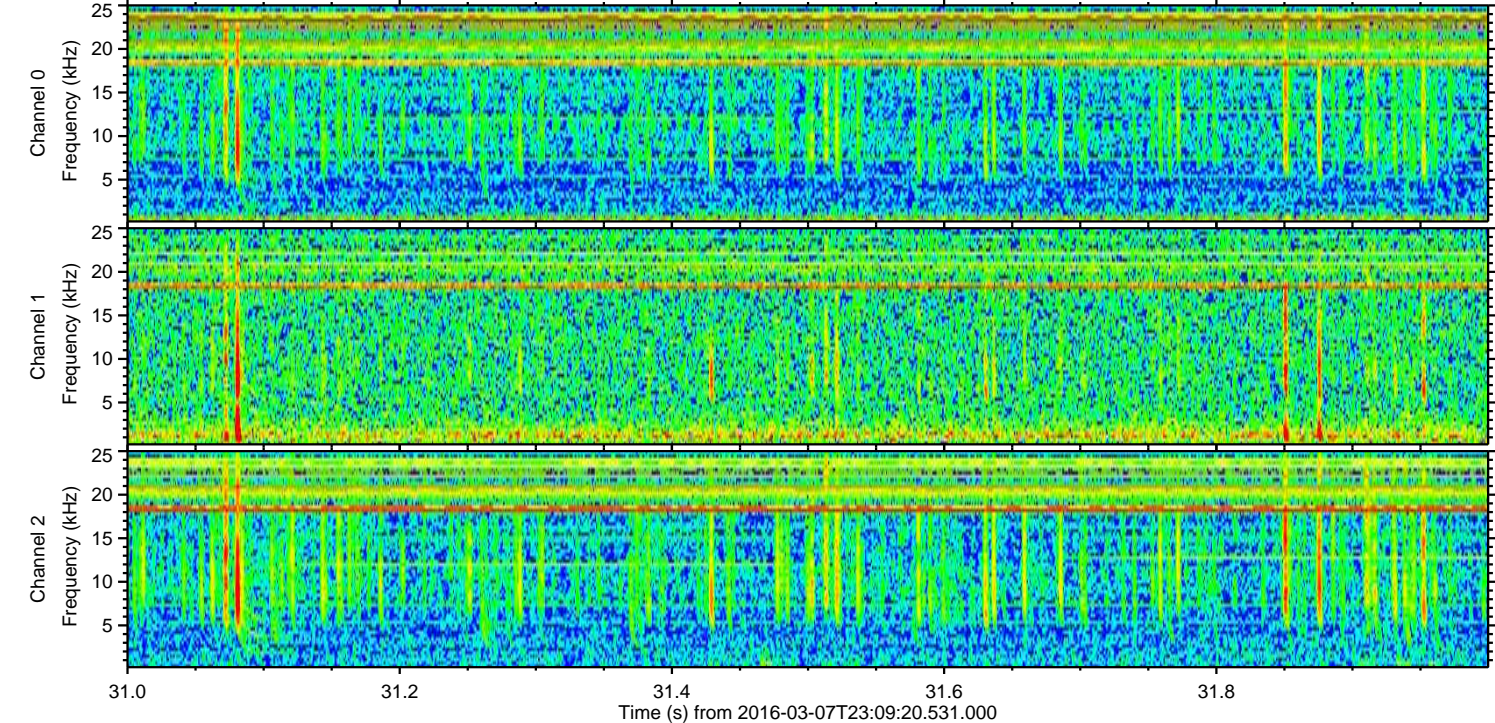
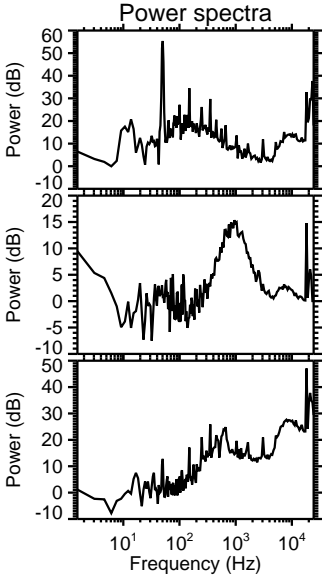
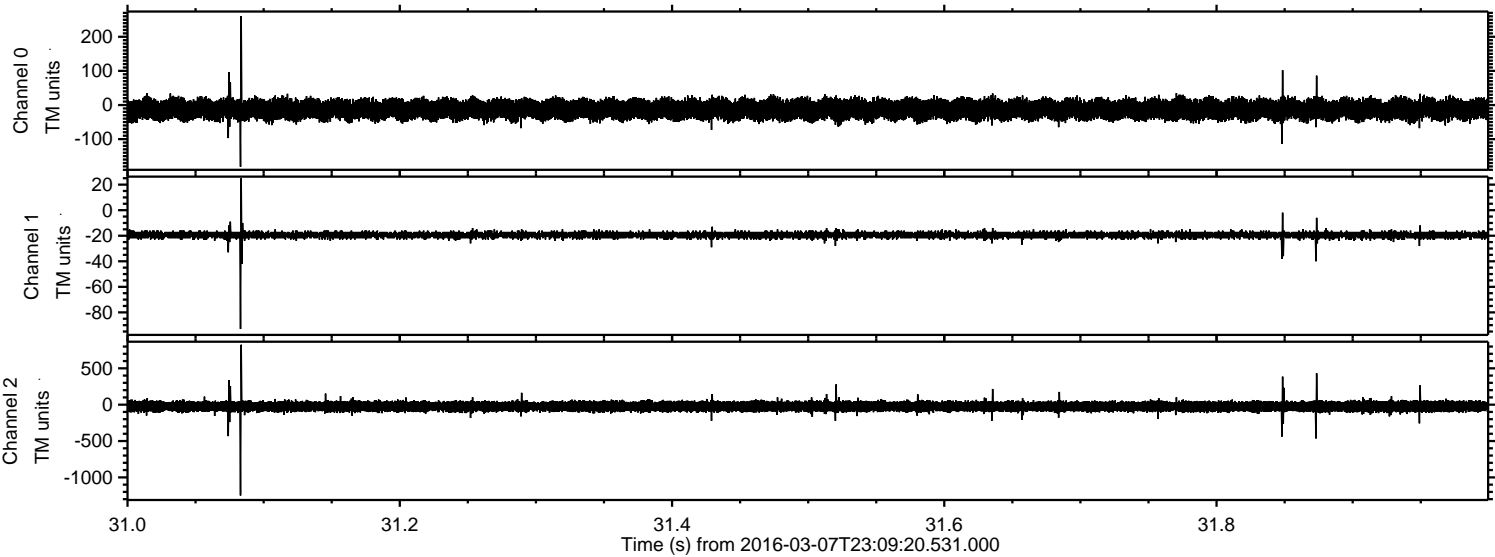

Processed Tue Apr 19 00:02:34 2016 by ELM ver.2012-10-06 from 001__elm20160307_230919__dat00.bin

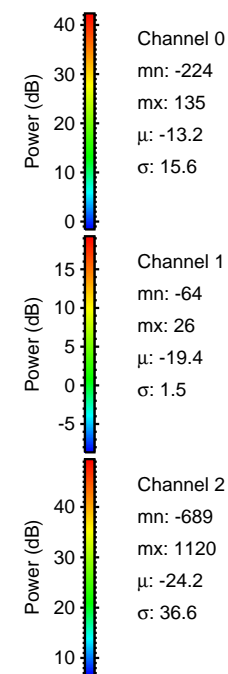
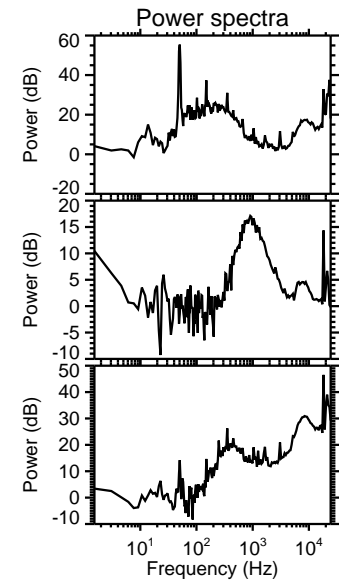
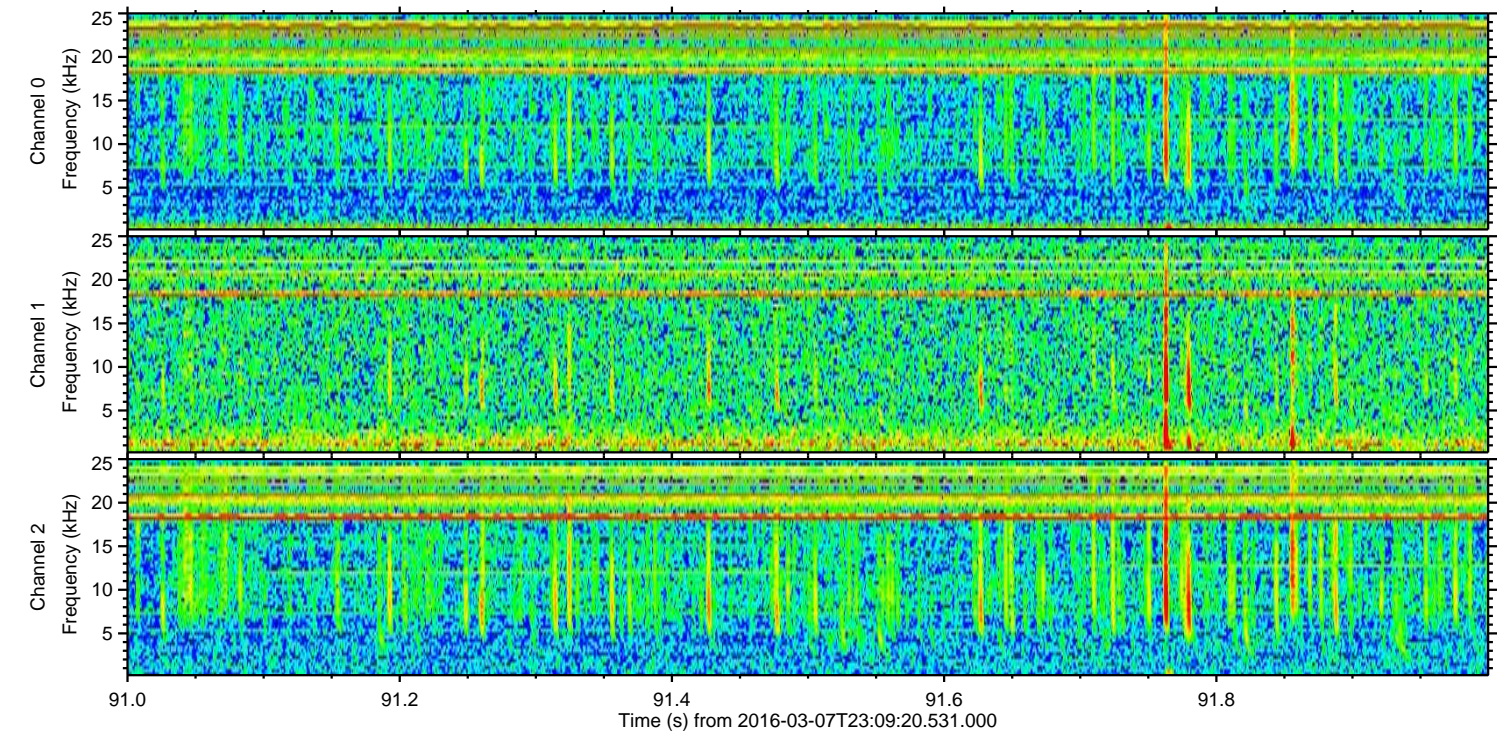
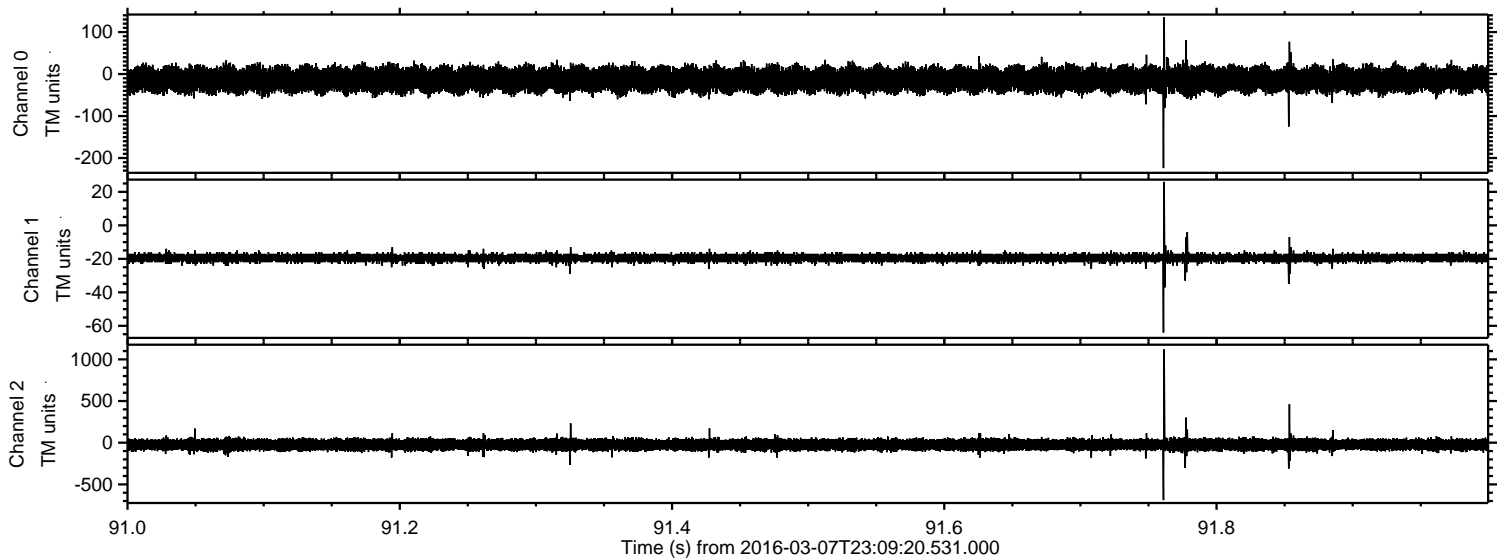

Processed Tue Apr 19 00:02:35 2016 by ELM ver.2012-10-06 from 001__elm20160307_230919__dat00.bin

