

ELMAVAN 3D WAVEFORMS (Measured data sampled at 50 kHz) 51000 packets of 144 samples from 2016-03-07T22:19:18.306.000.

Processed Mon Apr 18 23:52:05 2016 by ELM ver.2012-10-06 from 001__elm20160307_221917__dat00.bin

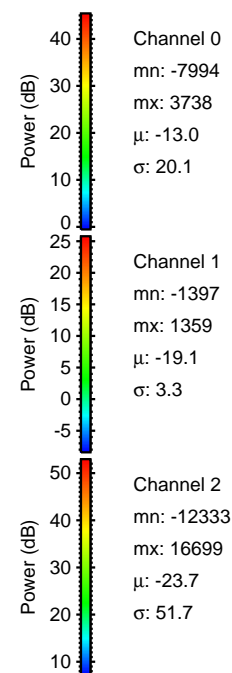

Processed Mon Apr 18 23:52:16 2016 by ELM ver.2012-10-06 from 001__elm20160307_221917__dat00.bin

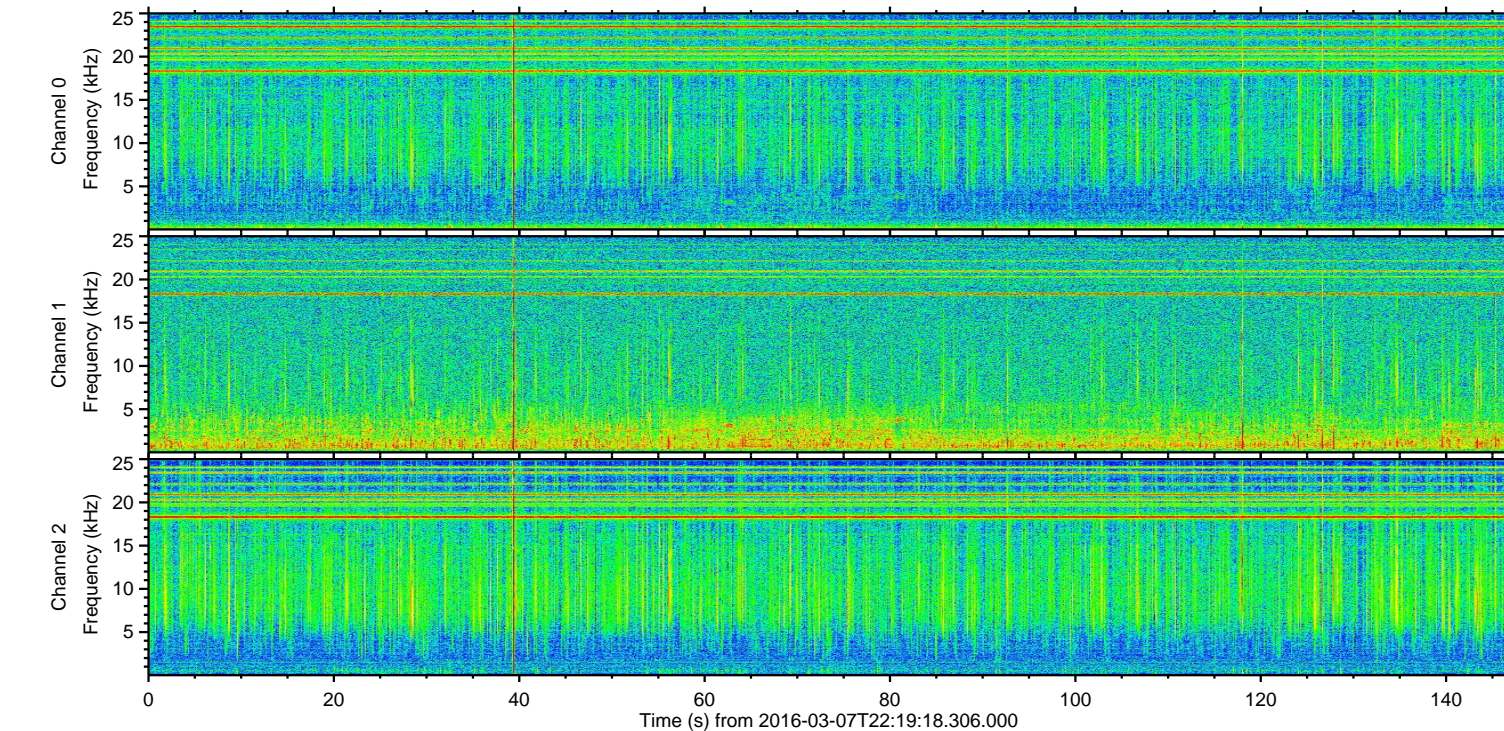
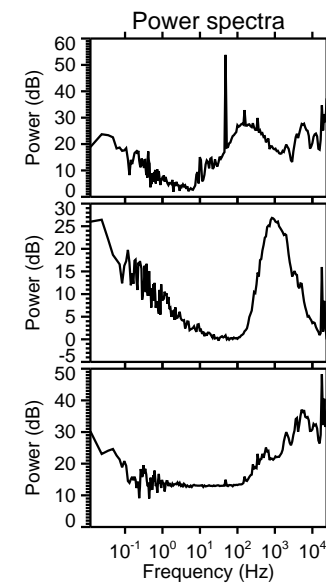
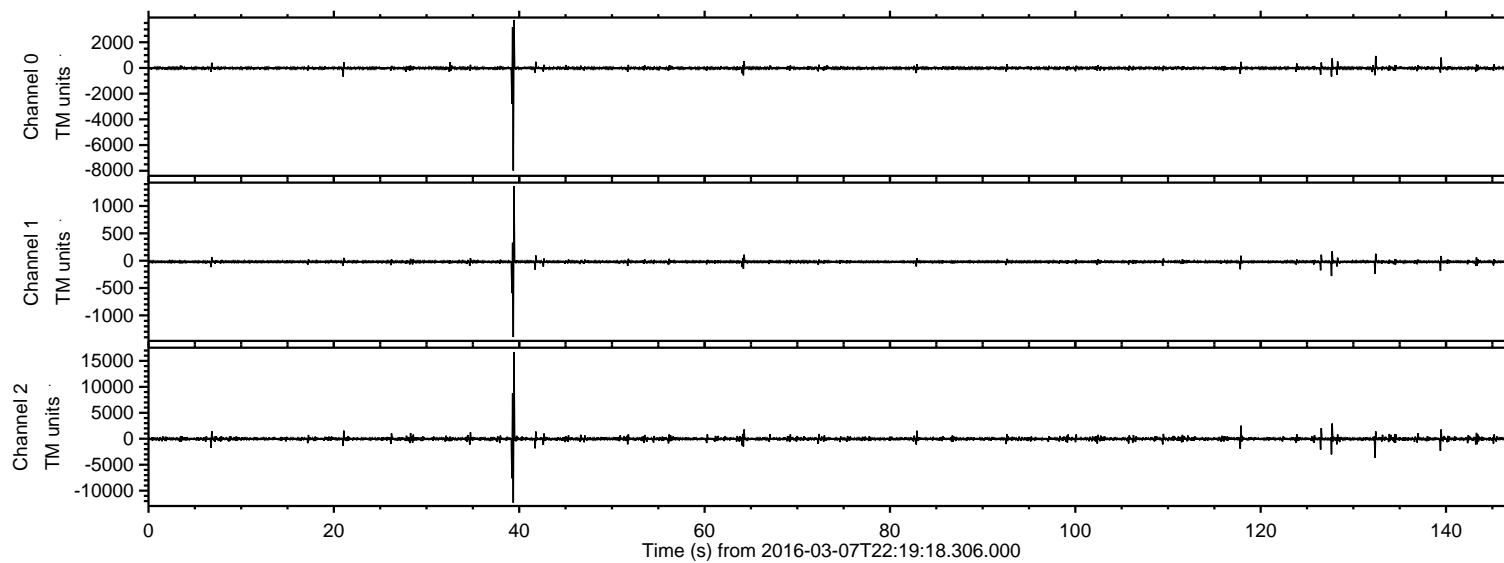
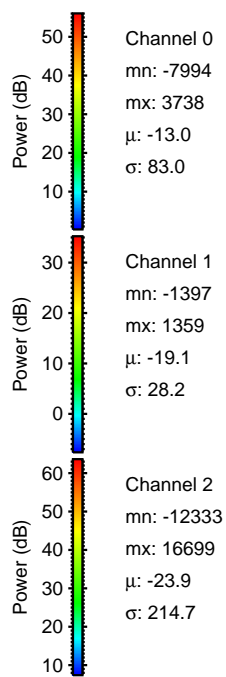
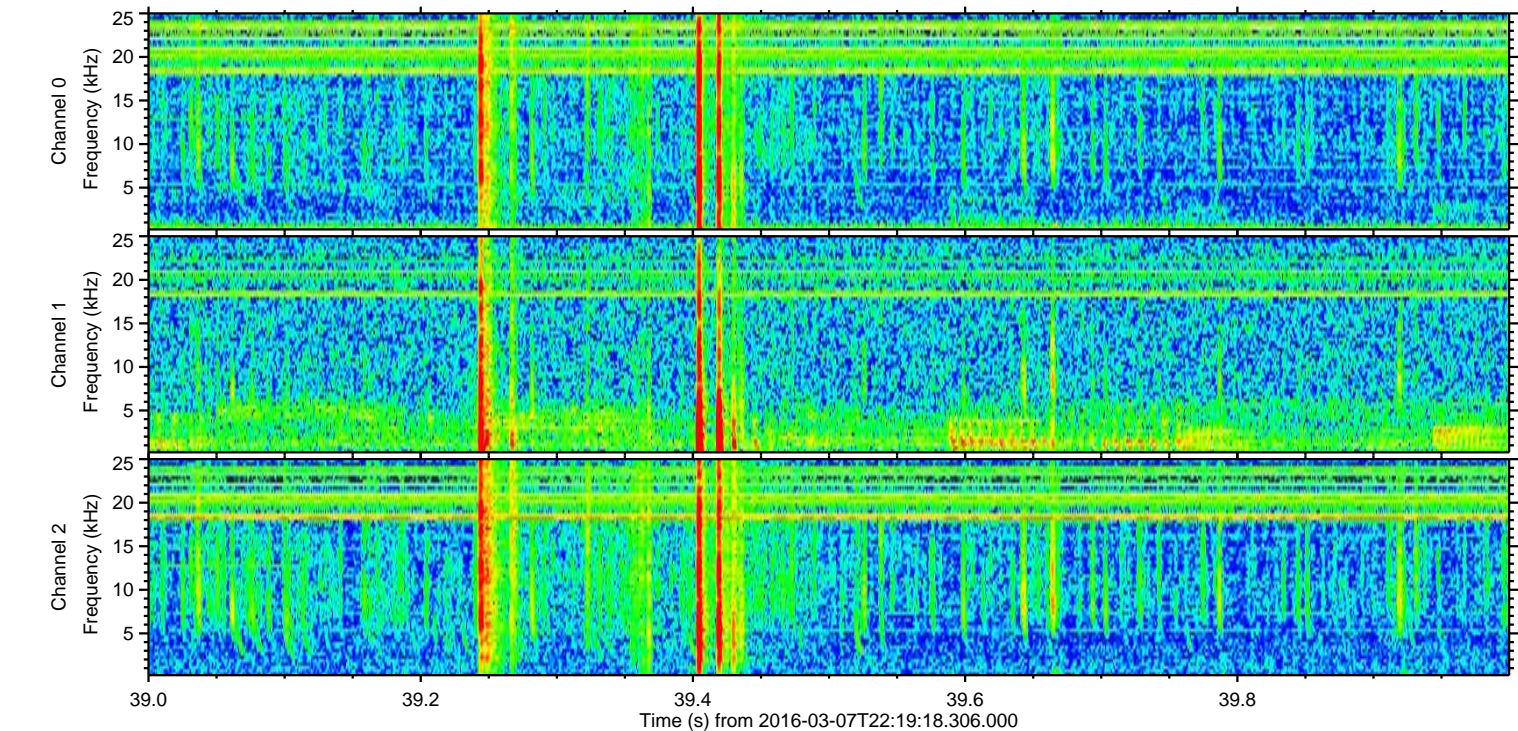
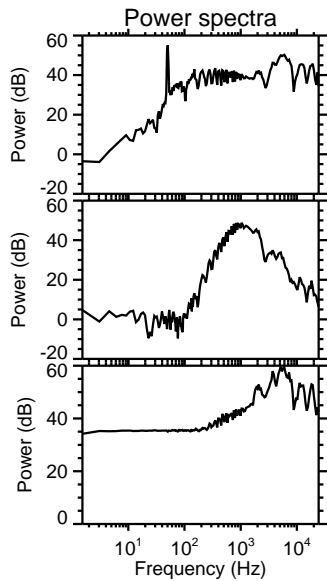
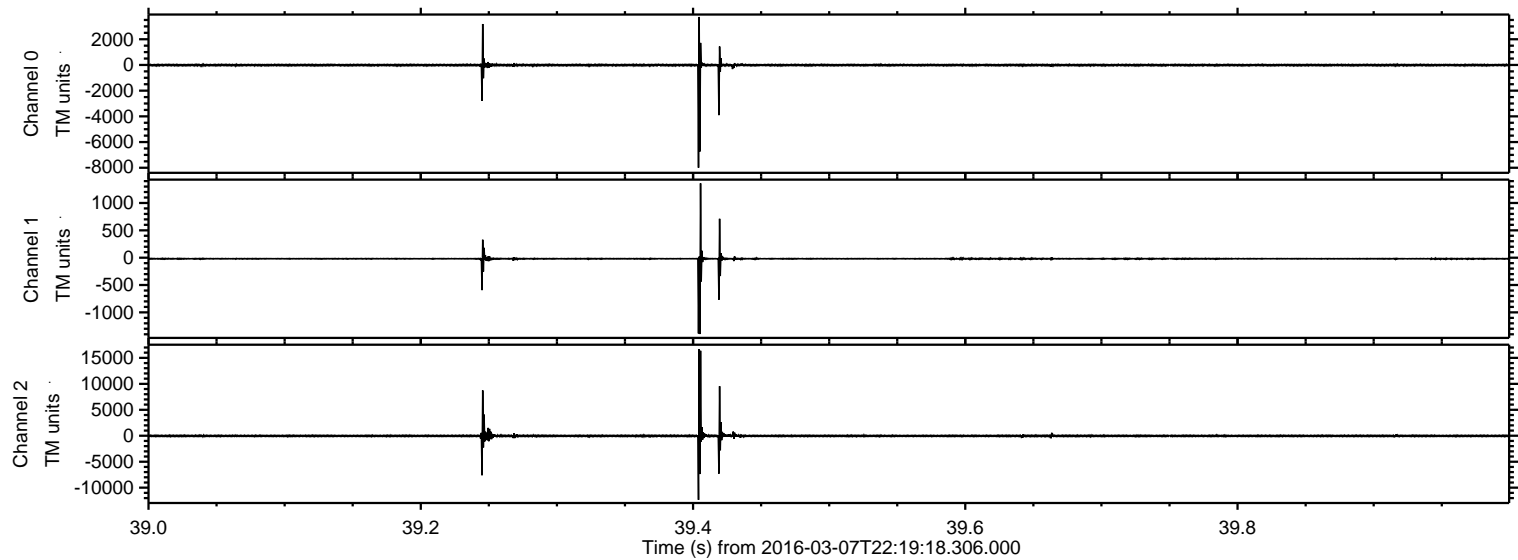

ELMAVAN 3D WAVEFORMS (Measured data sampled at 50 kHz) 51000 packets of 144 samples from 2016-03-07T22:19:18.306.000. Part 133/147

Processed Mon Apr 18 23:52:17 2016 by ELM ver.2012-10-06 from 001__elm20160307_221917__dat00.bin

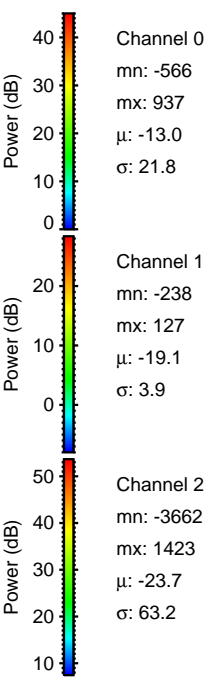
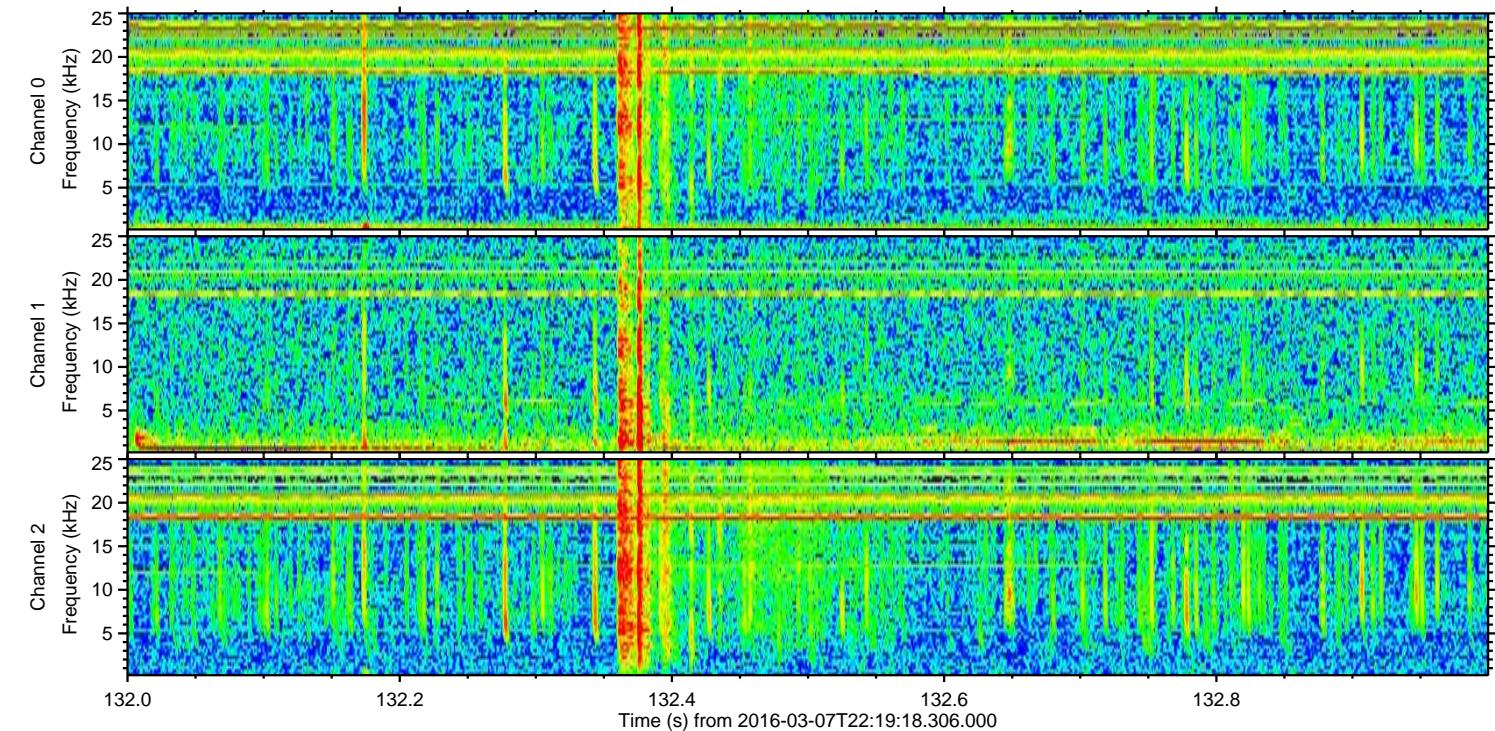
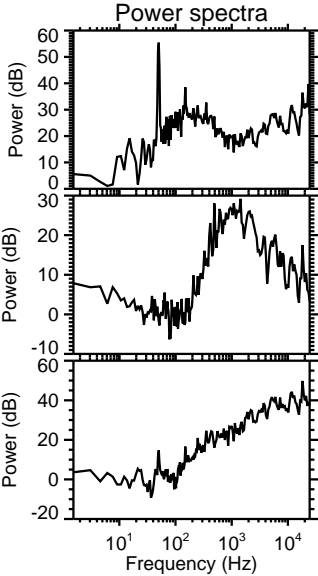
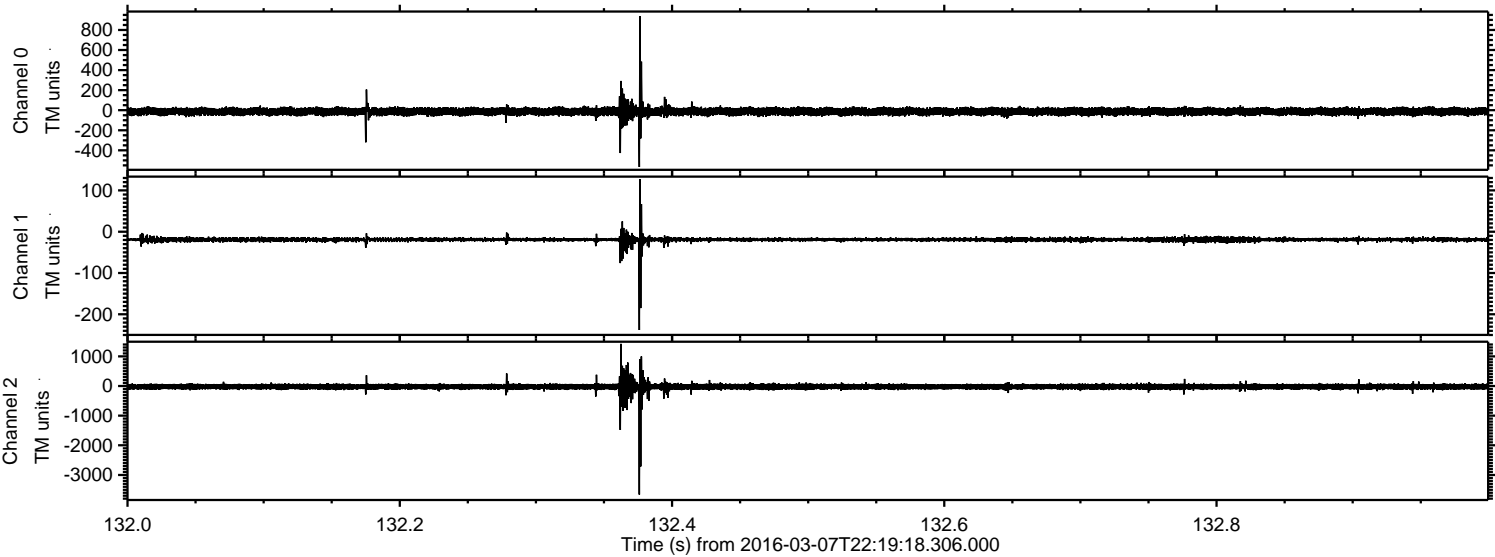

ELMAVAN 3D WAVEFORMS (Measured data sampled at 50 kHz) 51000 packets of 144 samples from 2016-03-07T22:19:18.306.000. Part 128/147

Processed Mon Apr 18 23:52:18 2016 by ELM ver.2012-10-06 from 001__elm20160307_221917__dat00.bin

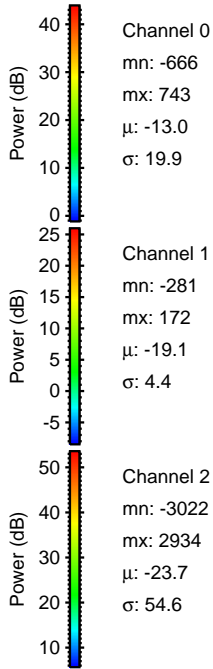
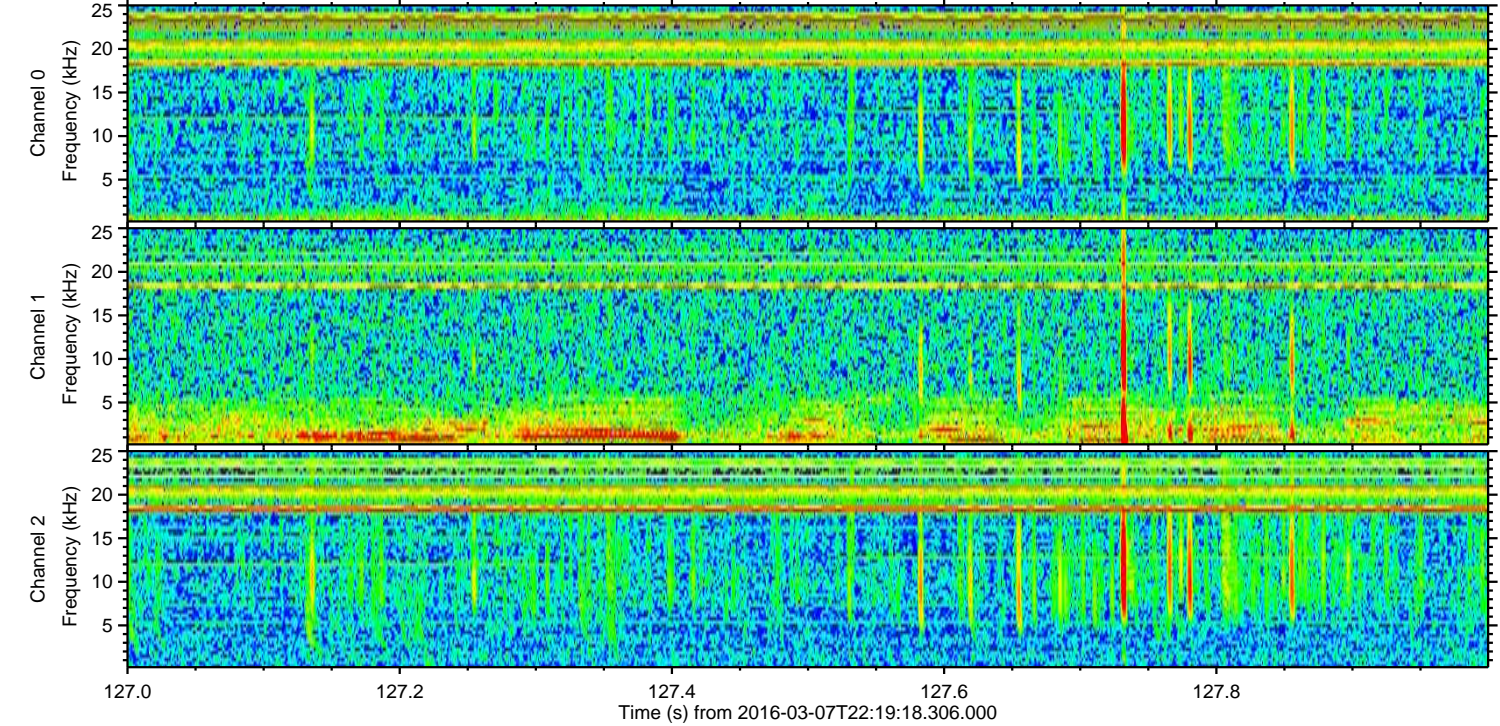
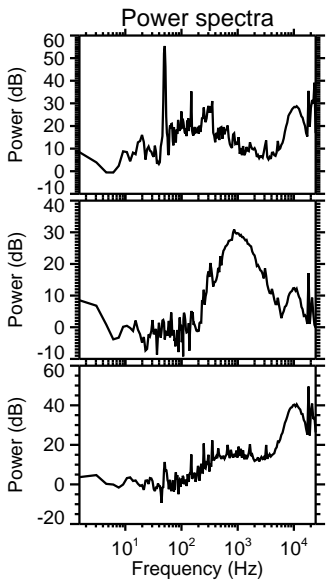
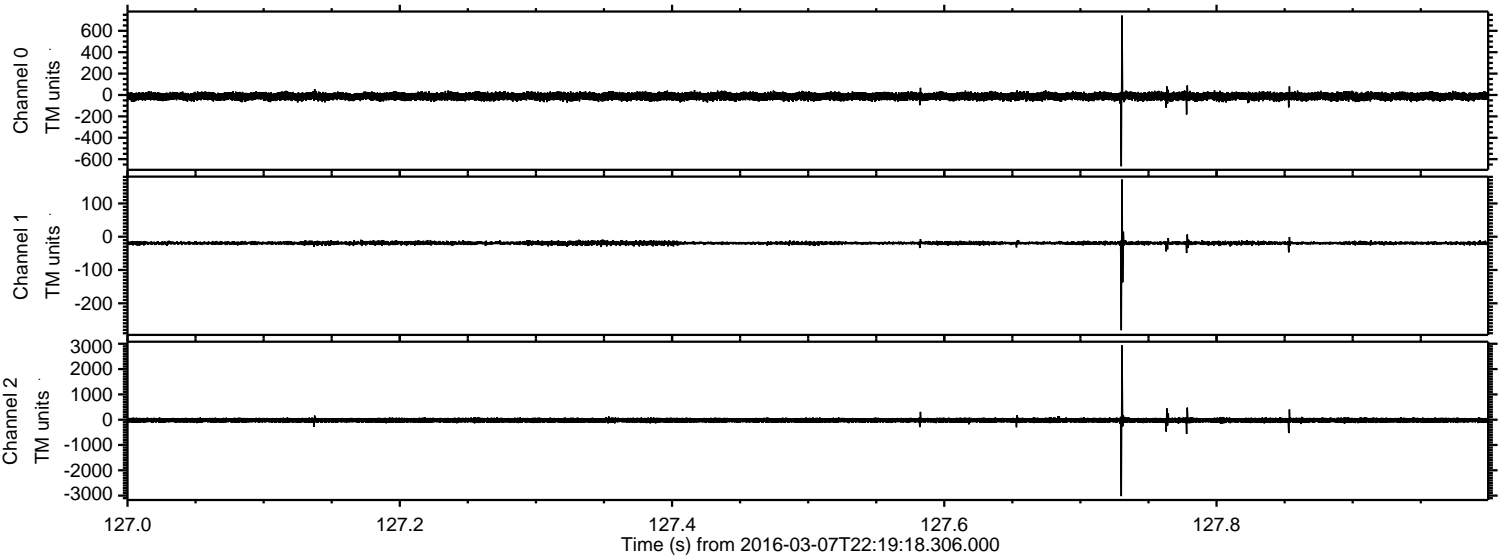

ELMAVAN 3D WAVEFORMS (Measured data sampled at 50 kHz) 51000 packets of 144 samples from 2016-03-07T22:19:18.306.000. Part 118/147

Processed Mon Apr 18 23:52:19 2016 by ELM ver.2012-10-06 from 001__elm20160307_221917__dat00.bin

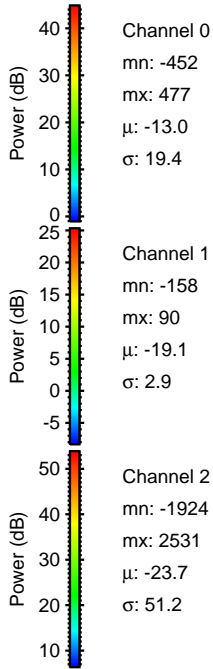
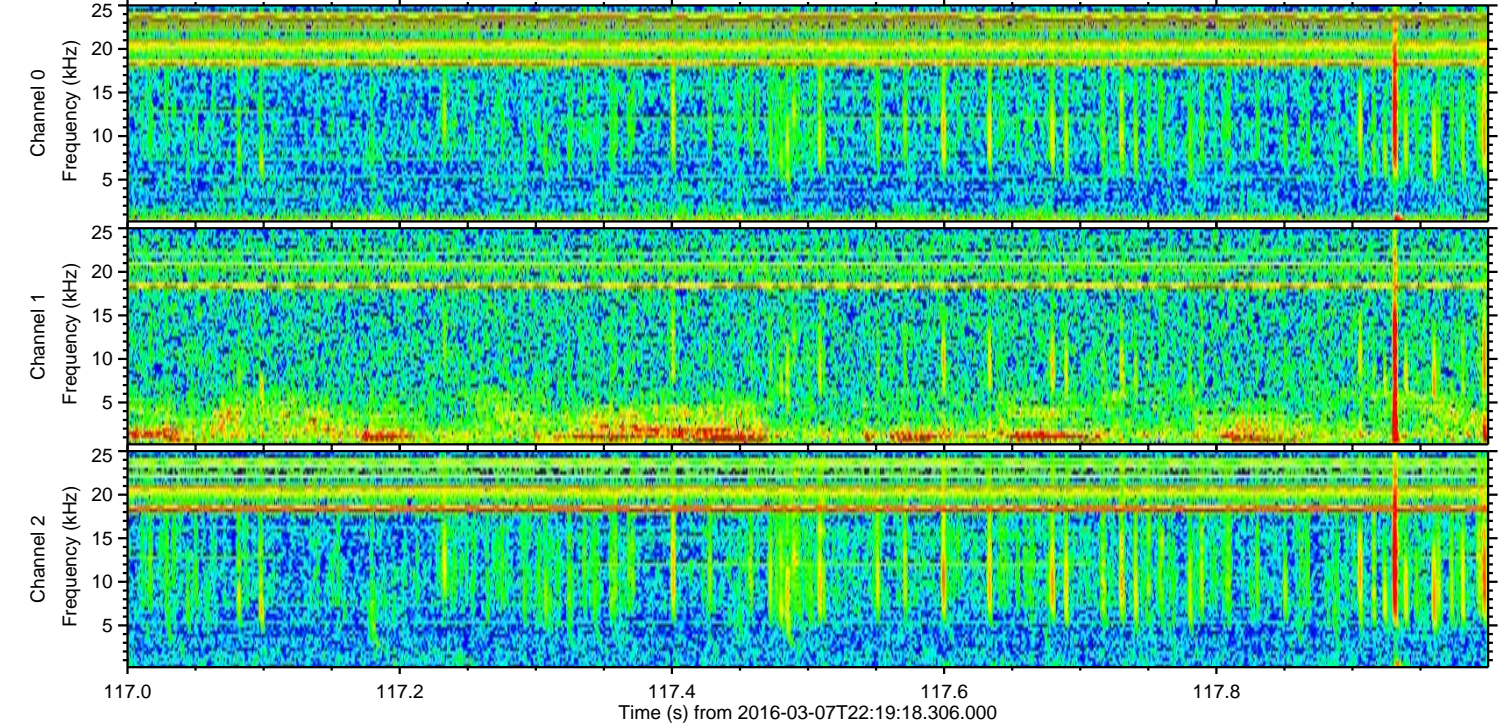
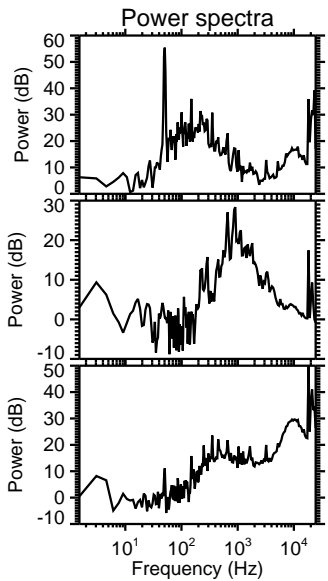
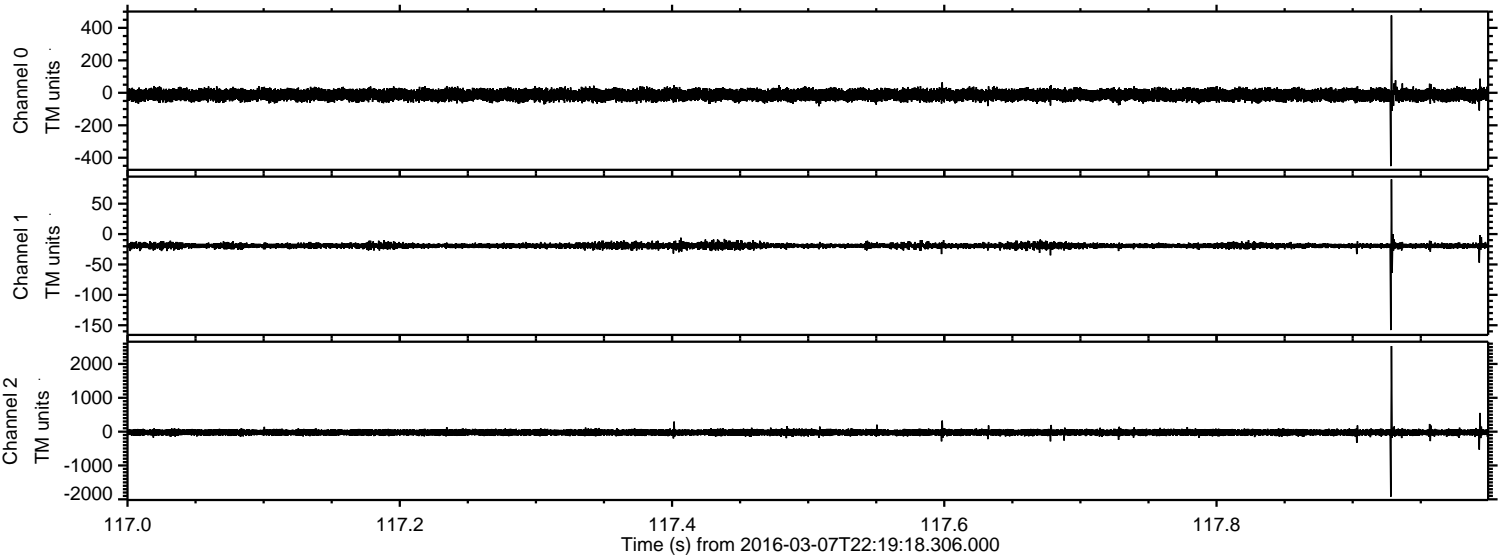

ELMAVAN 3D WAVEFORMS (Measured data sampled at 50 kHz) 51000 packets of 144 samples from 2016-03-07T22:19:18.306.000. Part 140/147

Processed Mon Apr 18 23:52:20 2016 by ELM ver.2012-10-06 from 001__elm20160307_221917__dat00.bin

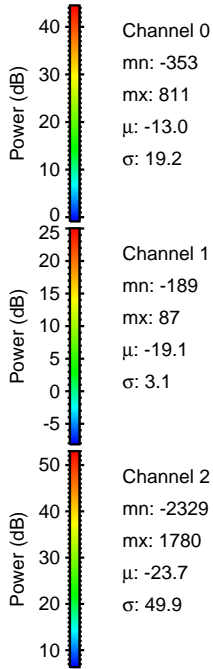
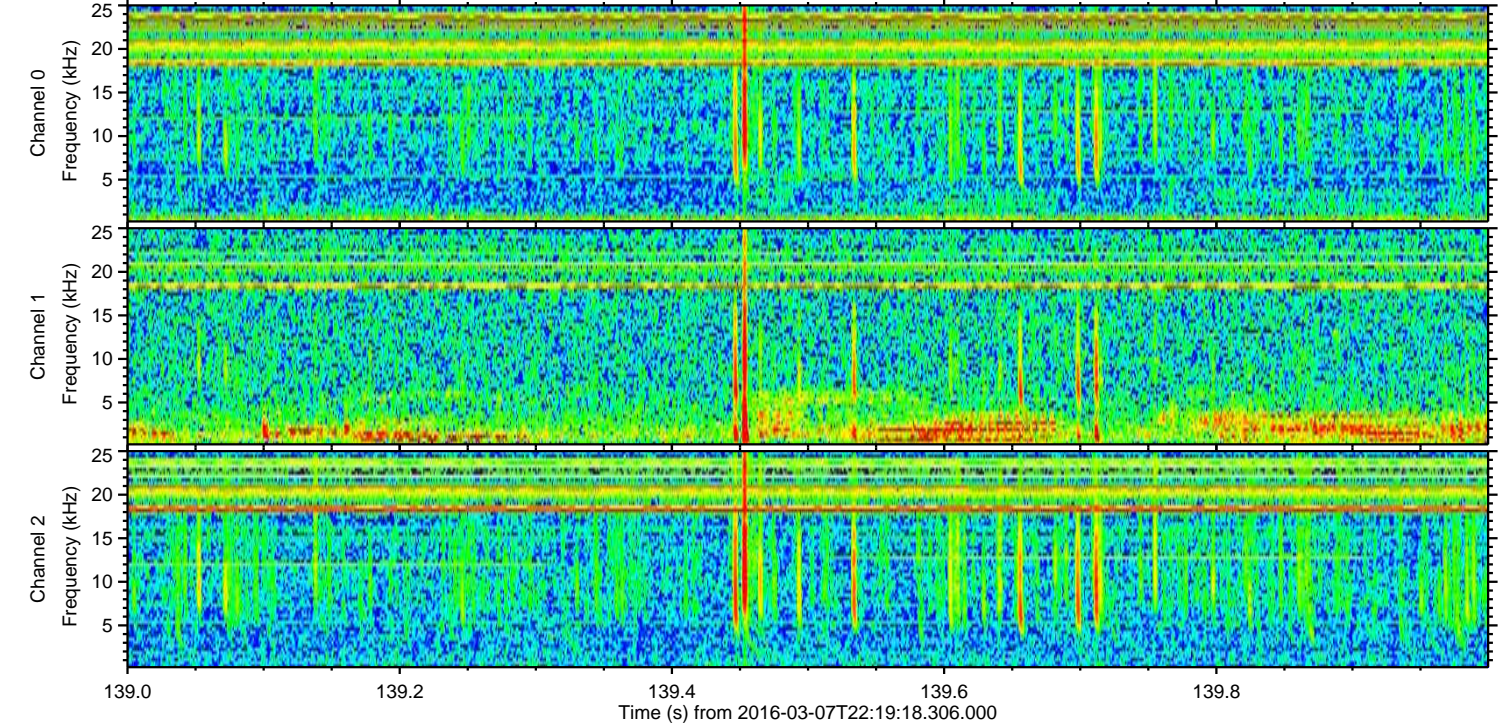
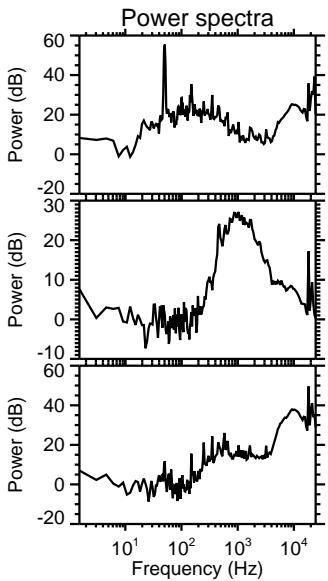
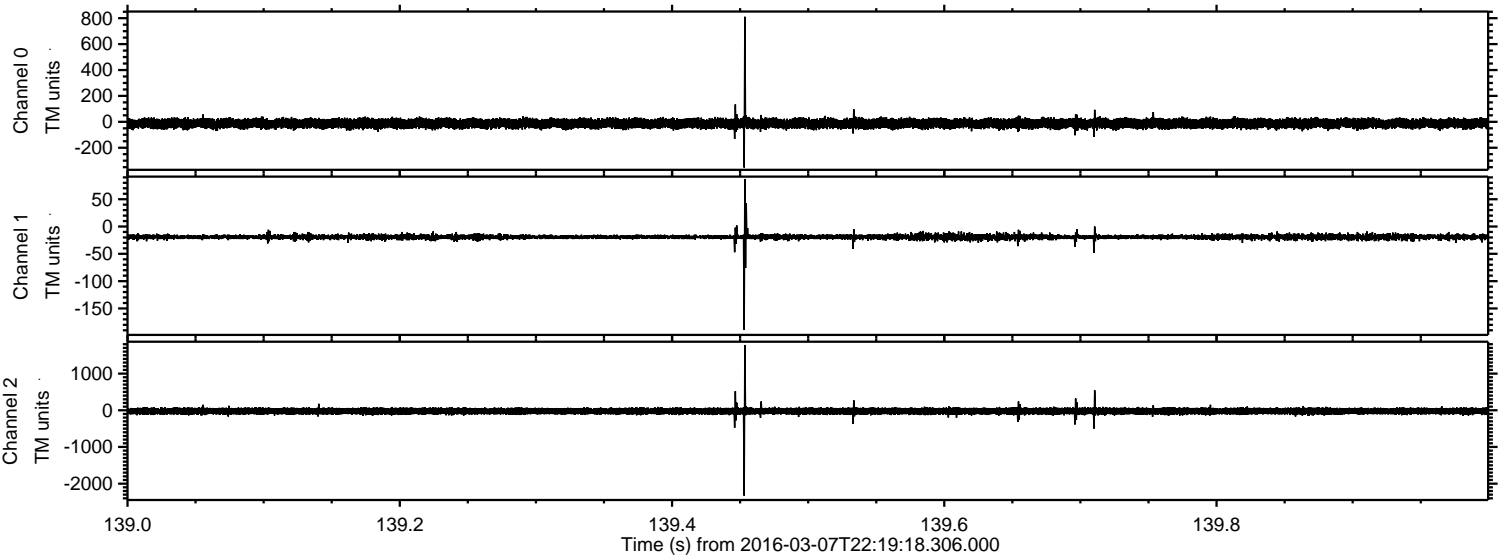

ELMAVAN 3D WAVEFORMS (Measured data sampled at 50 kHz) 51000 packets of 144 samples from 2016-03-07T22:19:18.306.000. Part 127/147

Processed Mon Apr 18 23:52:21 2016 by ELM ver.2012-10-06 from 001__elm20160307_221917__dat00.bin

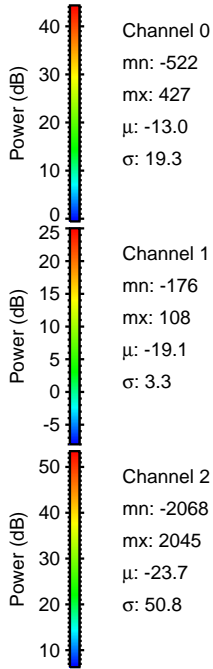
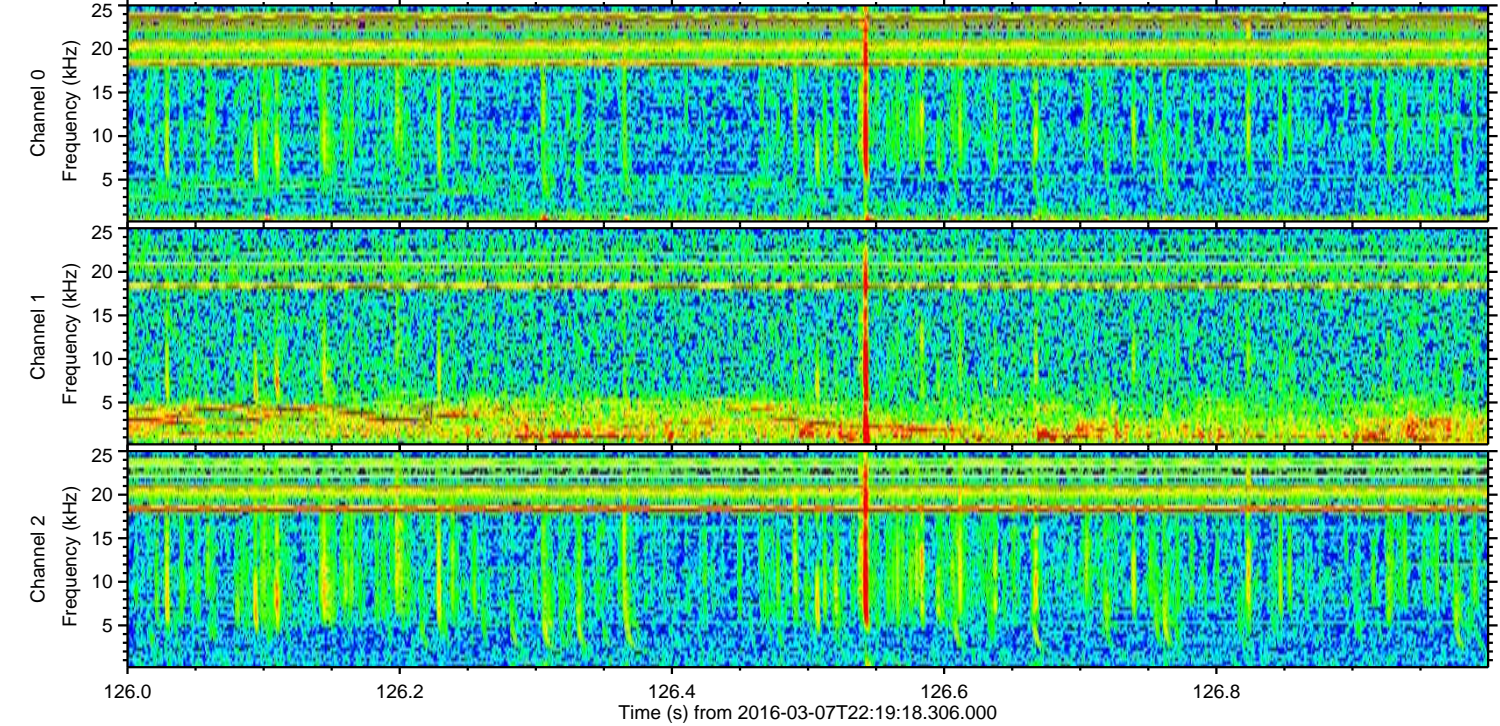
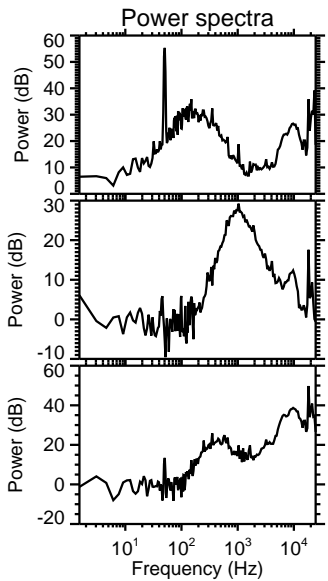
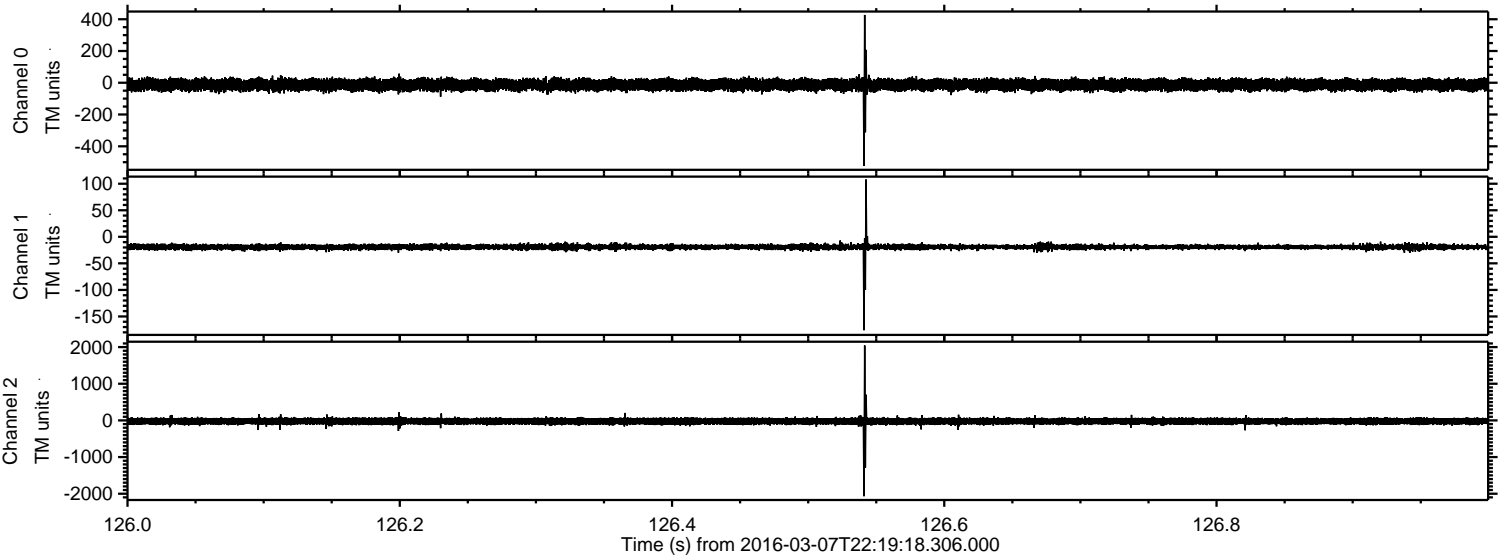

Processed Mon Apr 18 23:52:22 2016 by ELM ver.2012-10-06 from 001__elm20160307_221917__dat00.bin

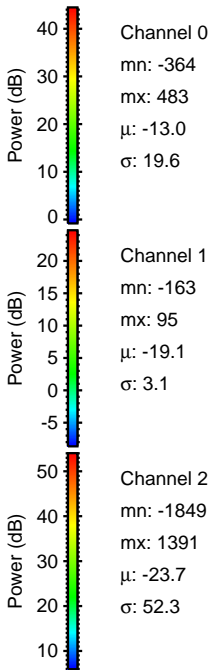
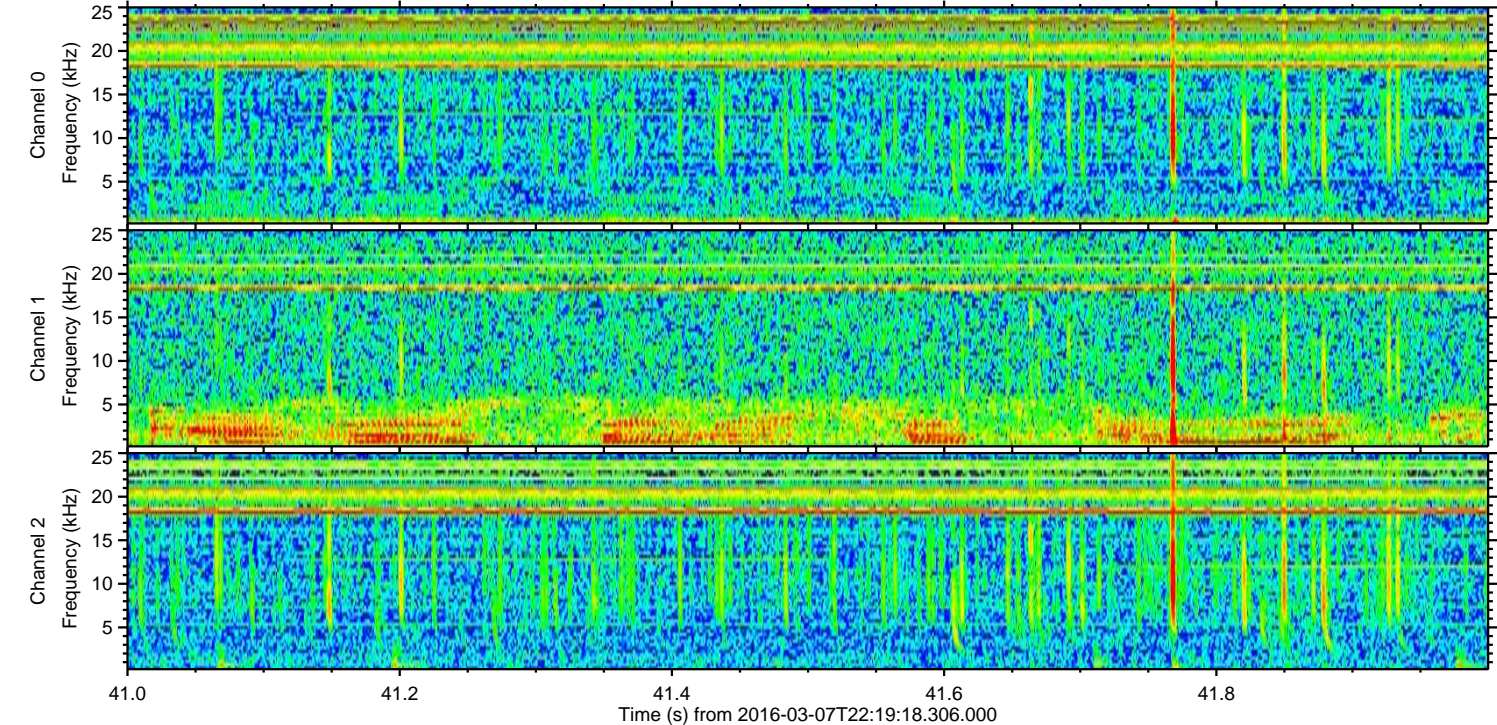
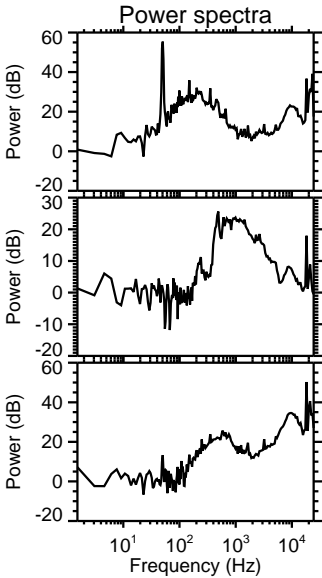
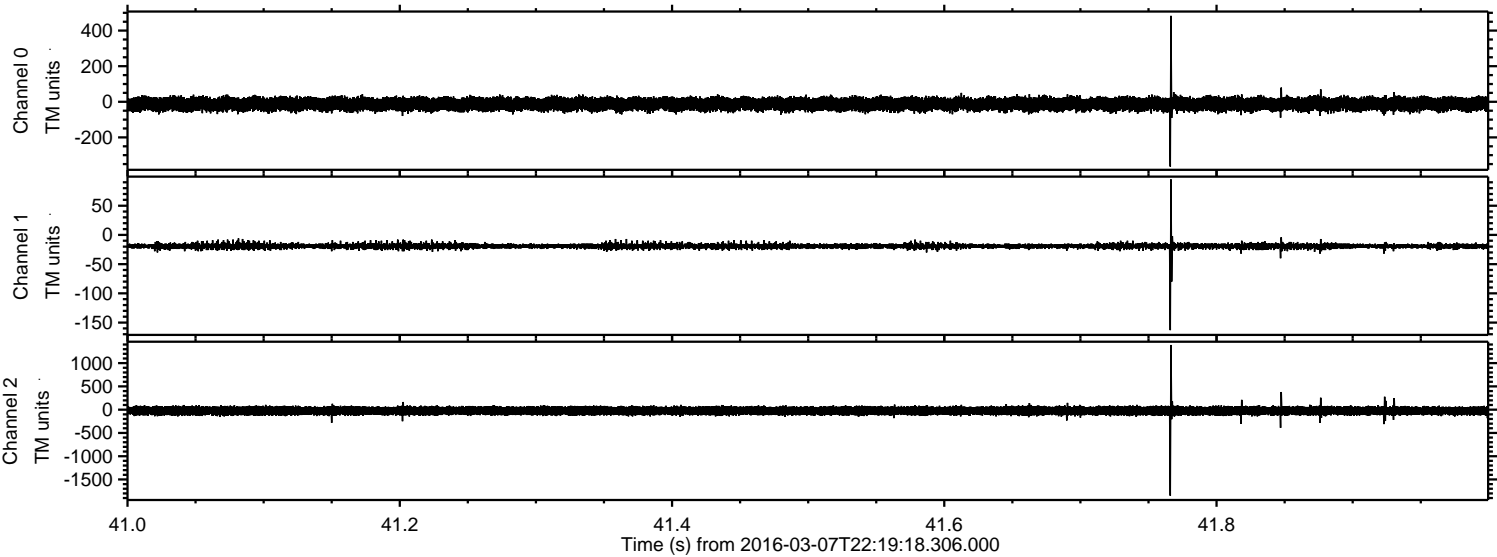

Channel 0
mn: -364
mx: 483
 μ : -13.0
 σ : 19.6

Channel 1
mn: -163
mx: 95
 μ : -19.1
 σ : 3.1

Channel 2
mn: -1849
mx: 1391
 μ : -23.7
 σ : 52.3

Processed Mon Apr 18 23:52:23 2016 by ELM ver.2012-10-06 from 001__elm20160307_221917__dat00.bin

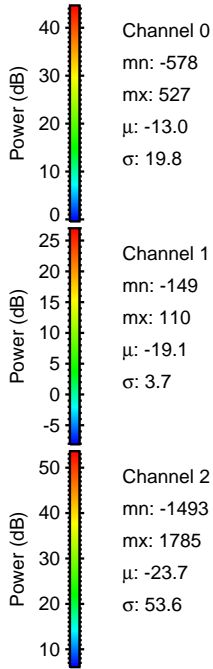
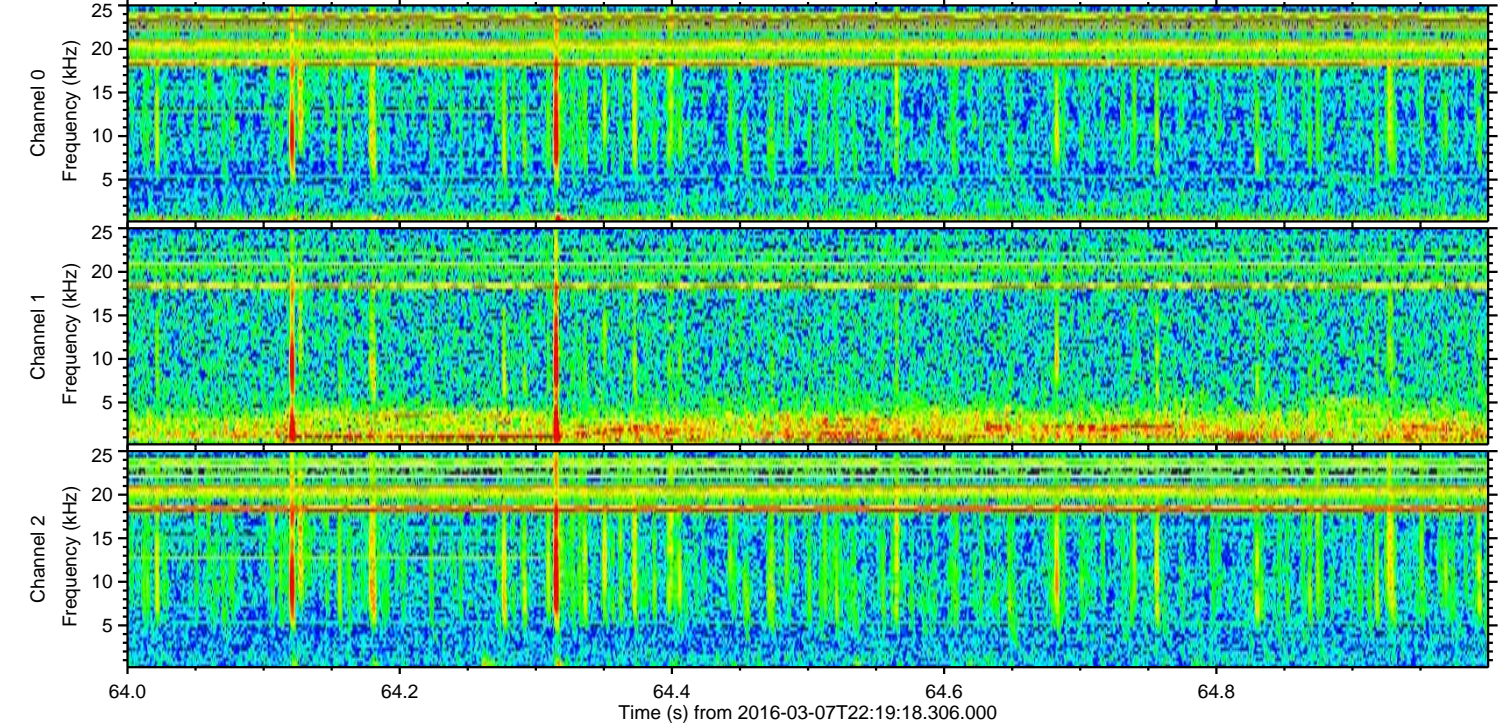
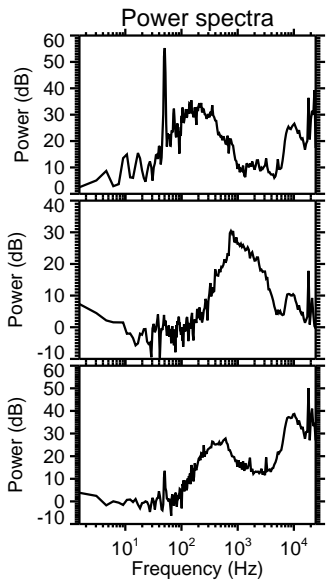
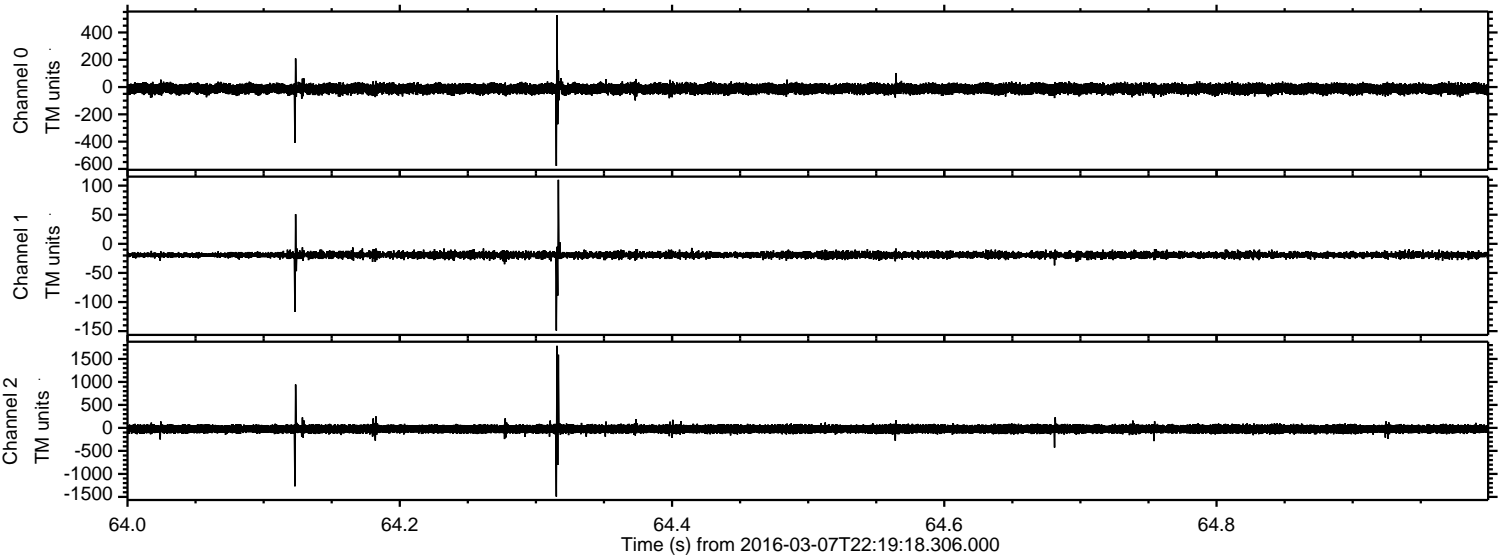

Channel 0
mn: -578
mx: 527
 μ : -13.0
 σ : 19.8

Channel 1
mn: -149
mx: 110
 μ : -19.1
 σ : 3.7

Channel 2
mn: -1493
mx: 1785
 μ : -23.7
 σ : 53.6

Processed Mon Apr 18 23:52:24 2016 by ELM ver.2012-10-06 from 001__elm20160307_221917__dat00.bin

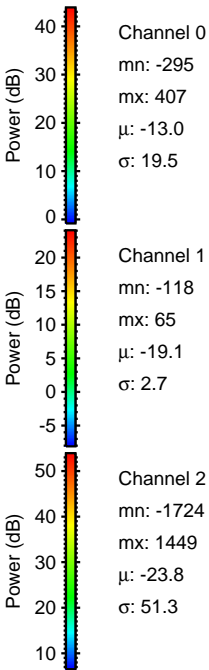
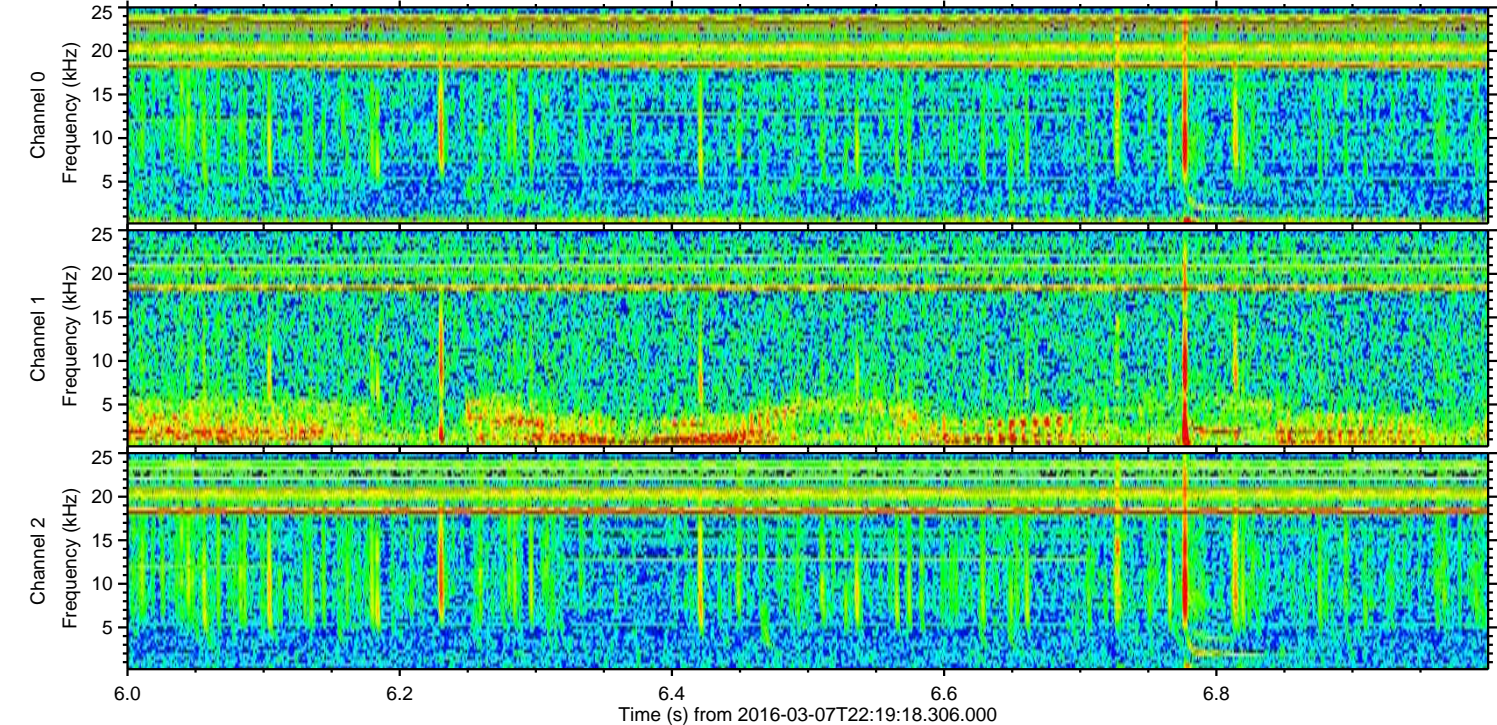
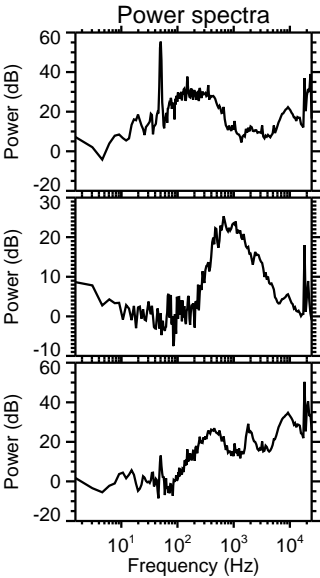
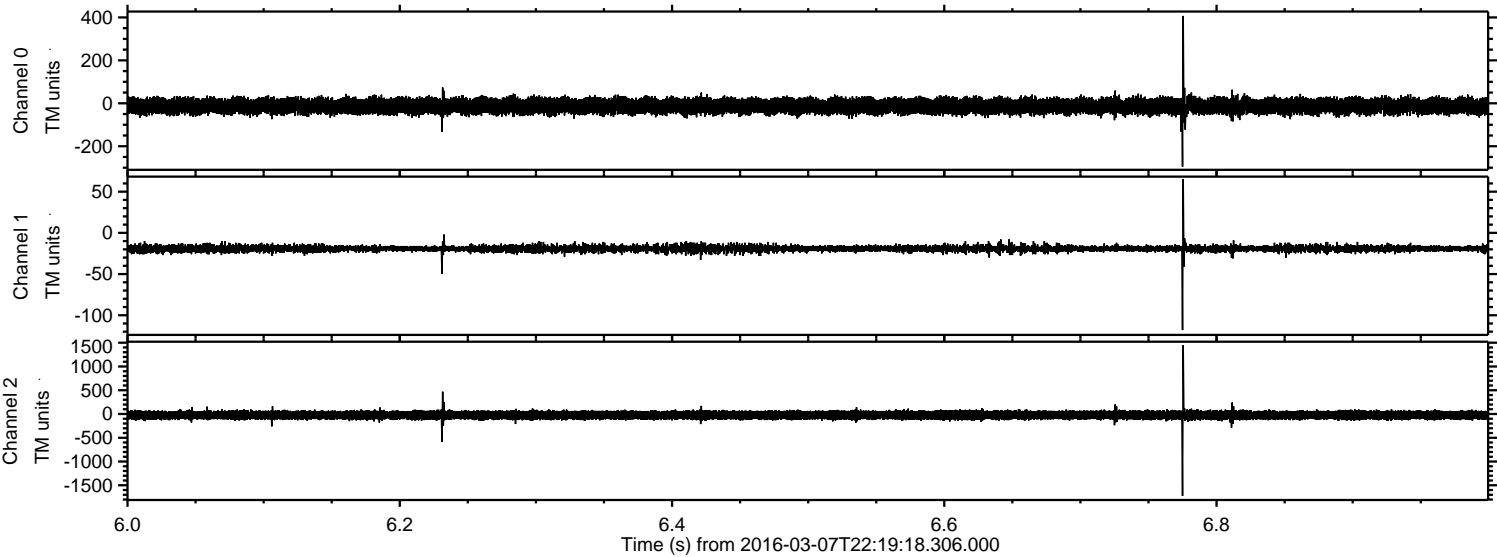

Processed Mon Apr 18 23:52:25 2016 by ELM ver.2012-10-06 from 001__elm20160307_221917__dat00.bin

