

# ELMAVAN 3D WAVEFORMS (Measured data sampled at 50 kHz) 51000 packets of 144 samples from 2016-03-07T16:09:01.752.999.

Processed Mon Apr 18 22:37:02 2016 by ELM ver.2012-10-06 from 001\_\_elm20160307\_160900\_\_dat00.bin

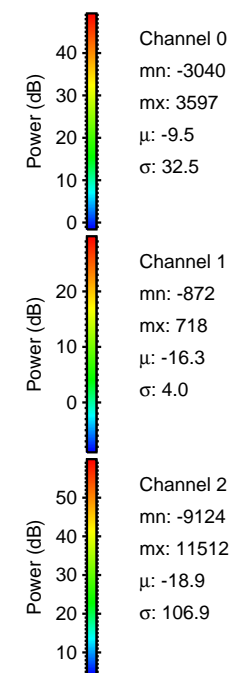

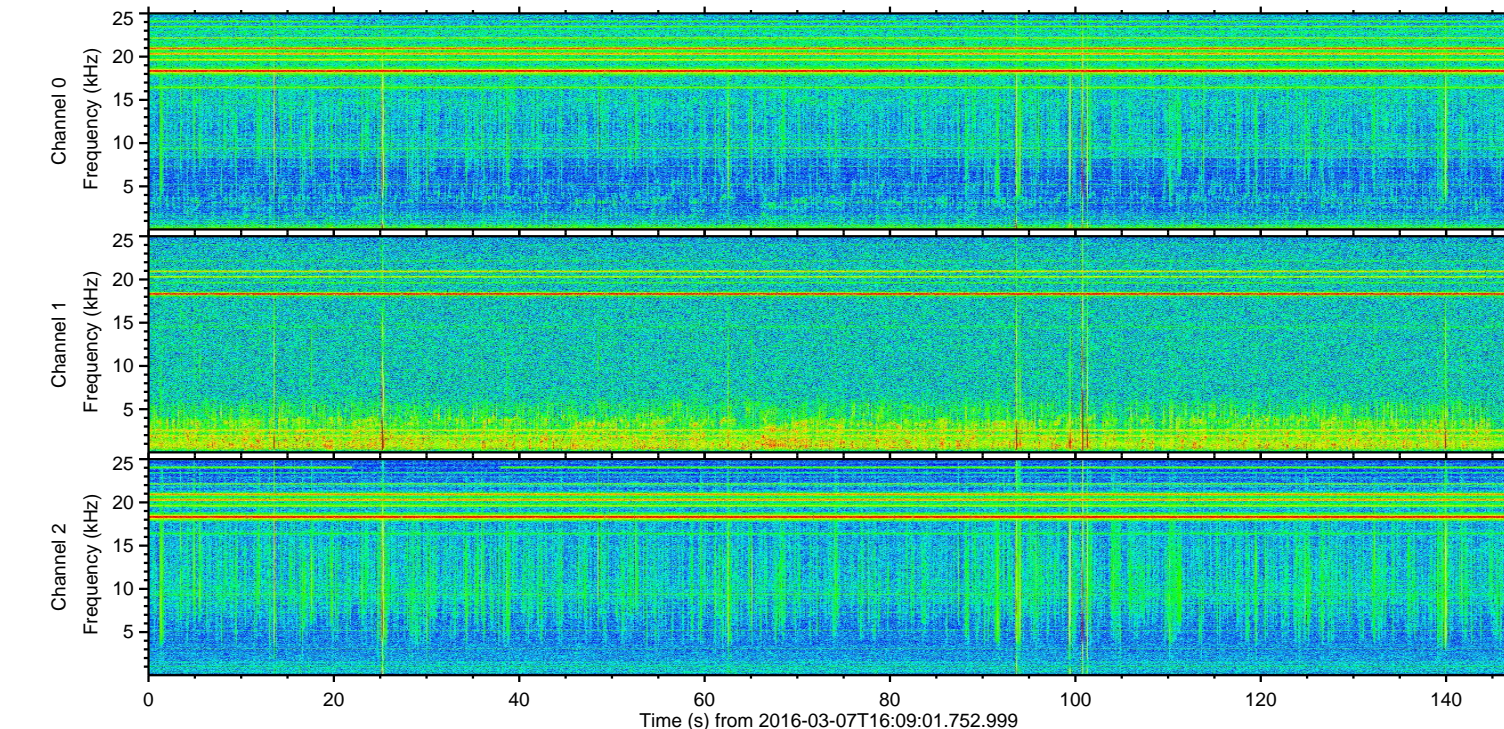
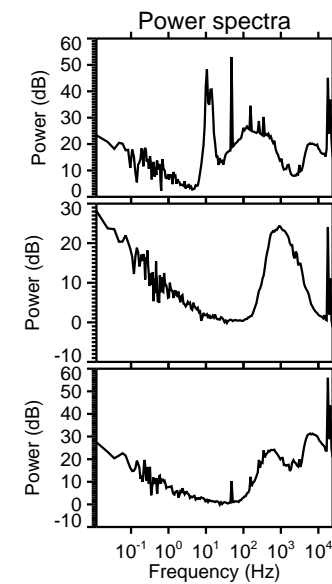
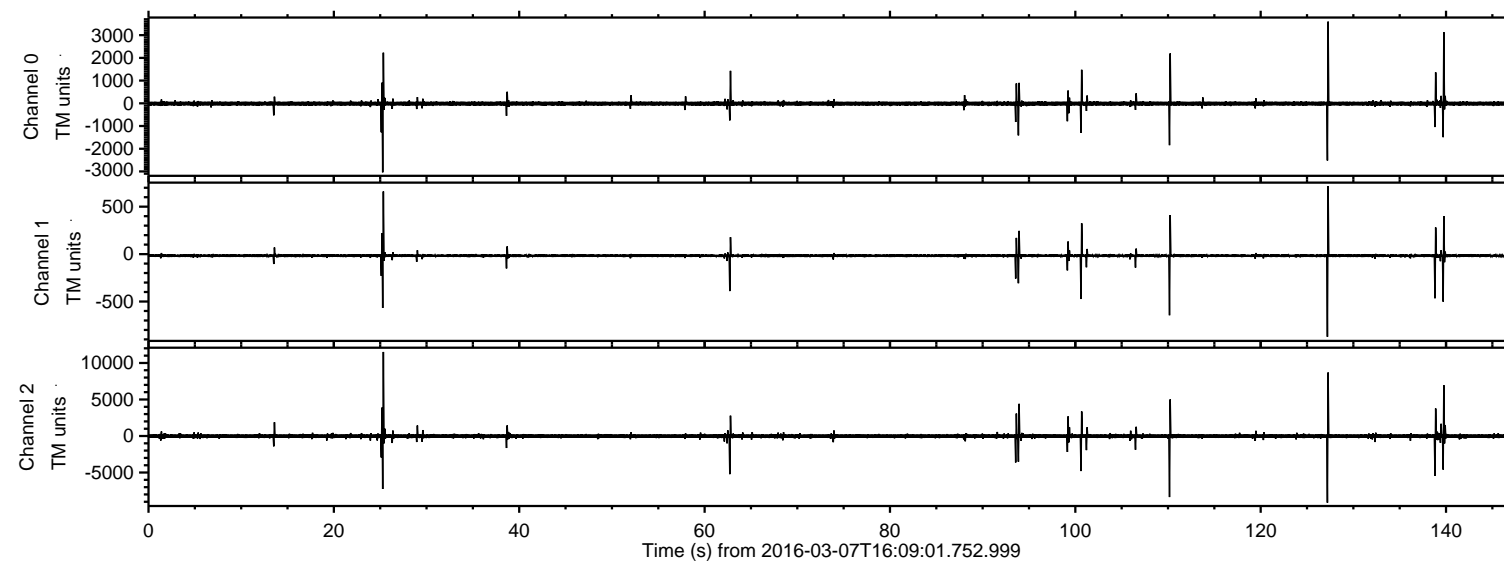

Processed Mon Apr 18 22:37:13 2016 by ELM ver.2012-10-06 from 001\_\_elm20160307\_160900\_\_dat00.bin

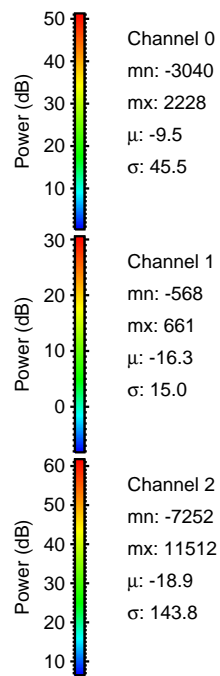
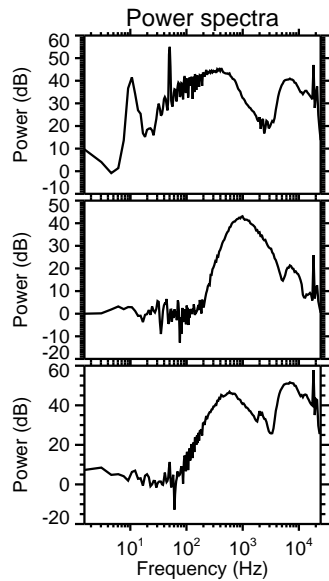
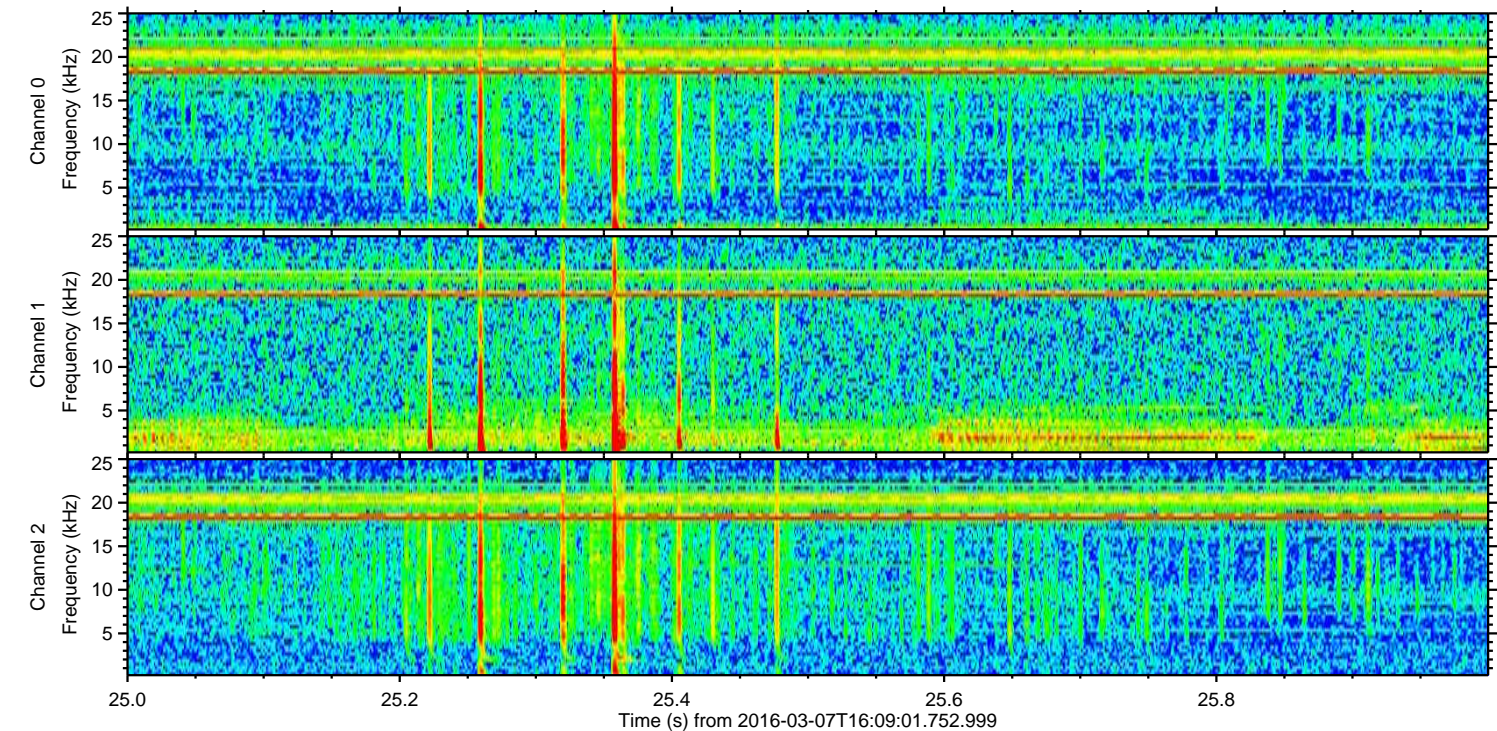
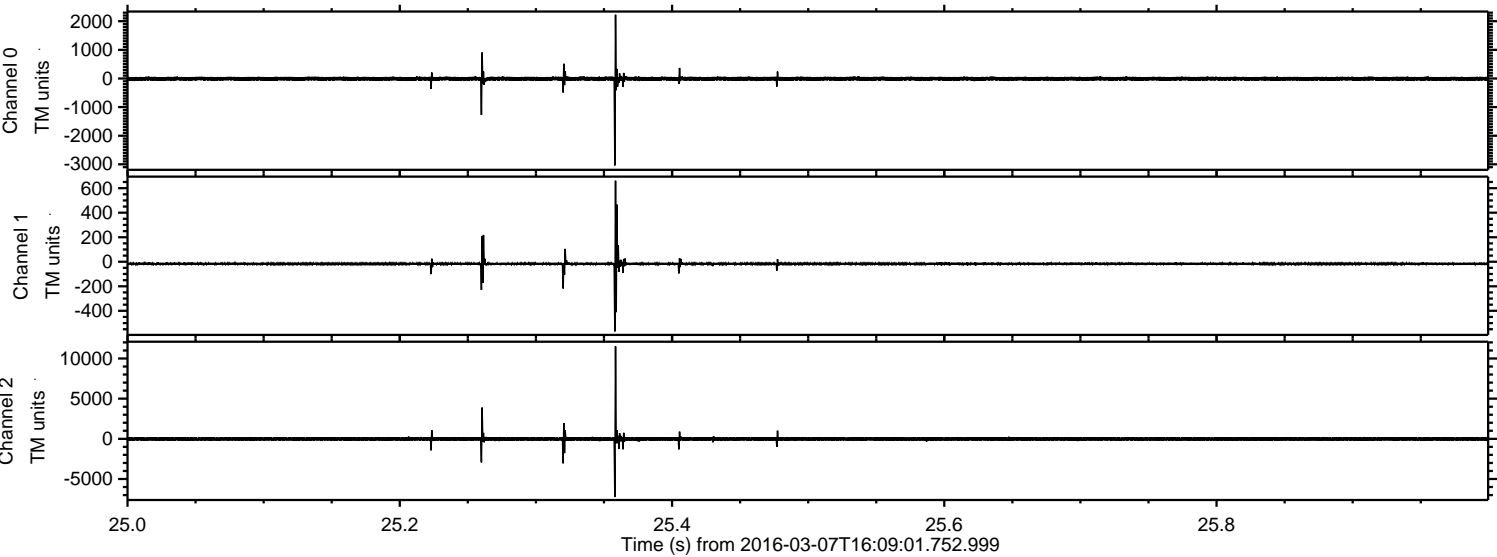



ELMAVAN 3D WAVEFORMS (Measured data sampled at 50 kHz) 51000 packets of 144 samples from 2016-03-07T16:09:01.752.999. Part 128/147

Processed Mon Apr 18 22:37:14 2016 by ELM ver.2012-10-06 from 001\_\_elm20160307\_160900\_\_dat00.bin

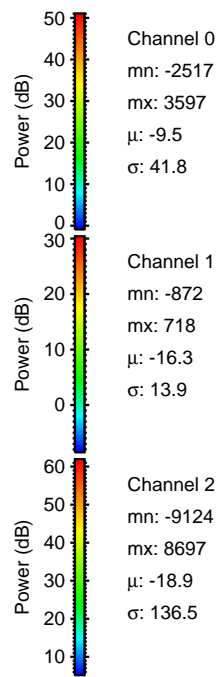
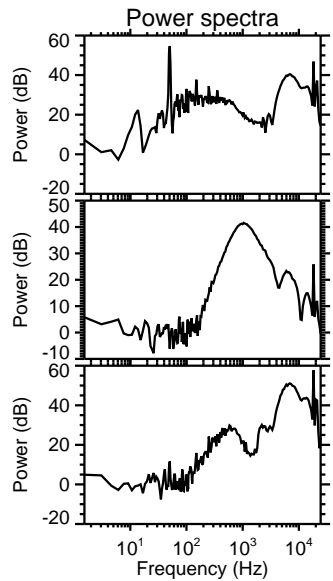
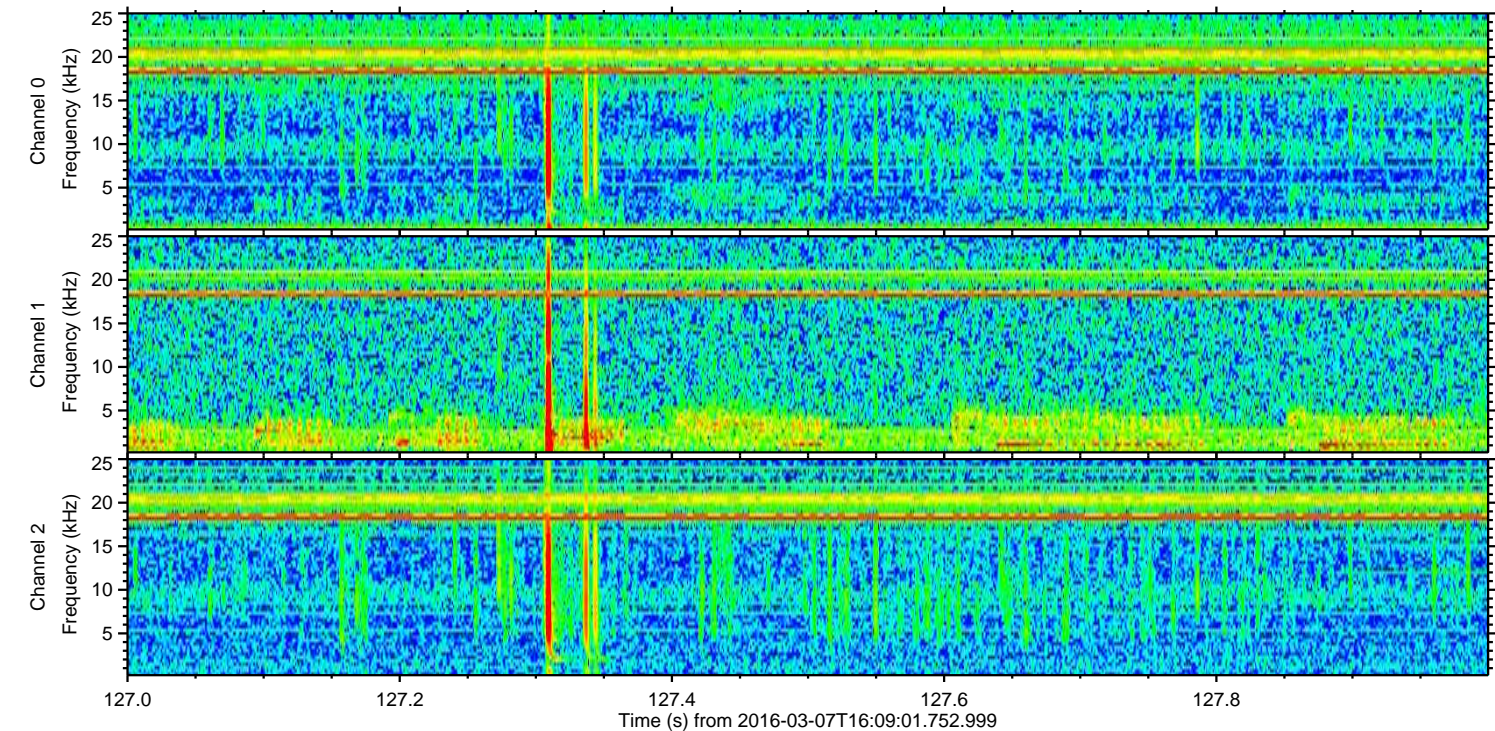
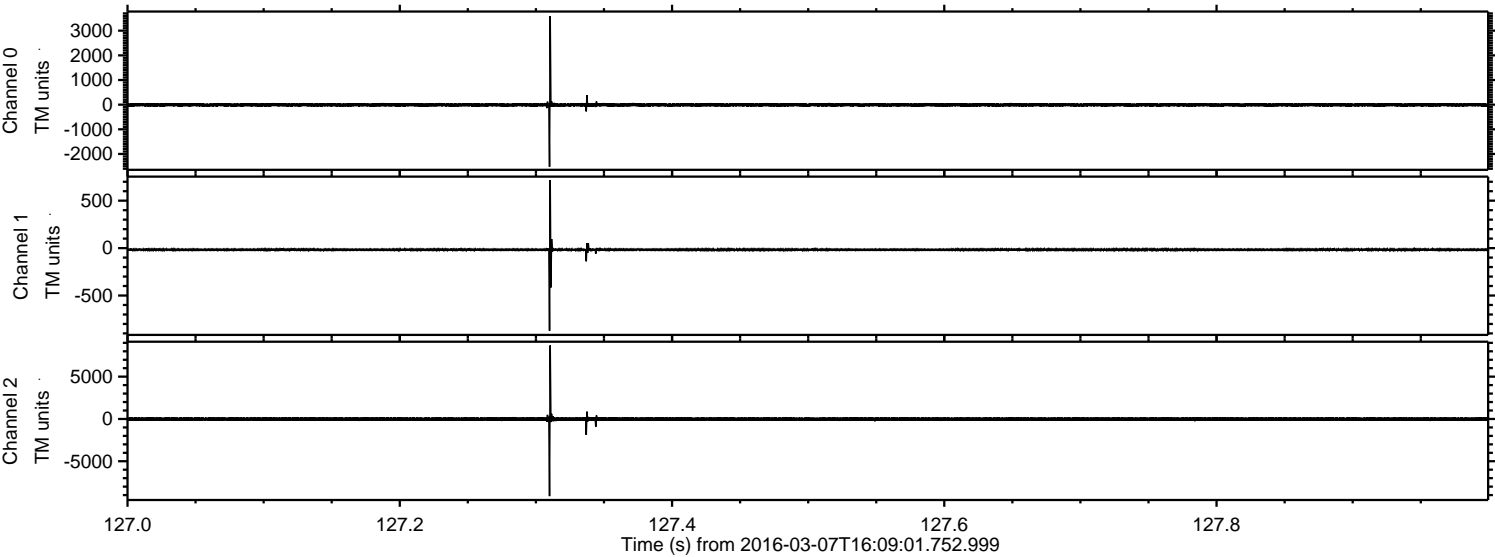



ELMAVAN 3D WAVEFORMS (Measured data sampled at 50 kHz) 51000 packets of 144 samples from 2016-03-07T16:09:01.752.999. Part 111/147

Processed Mon Apr 18 22:37:15 2016 by ELM ver.2012-10-06 from 001\_\_elm20160307\_160900\_\_dat00.bin

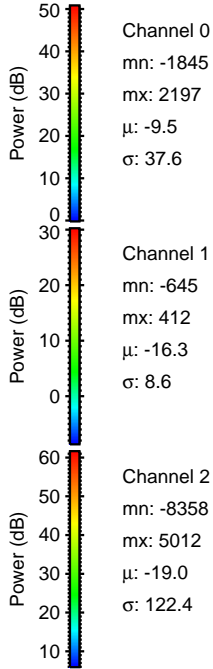
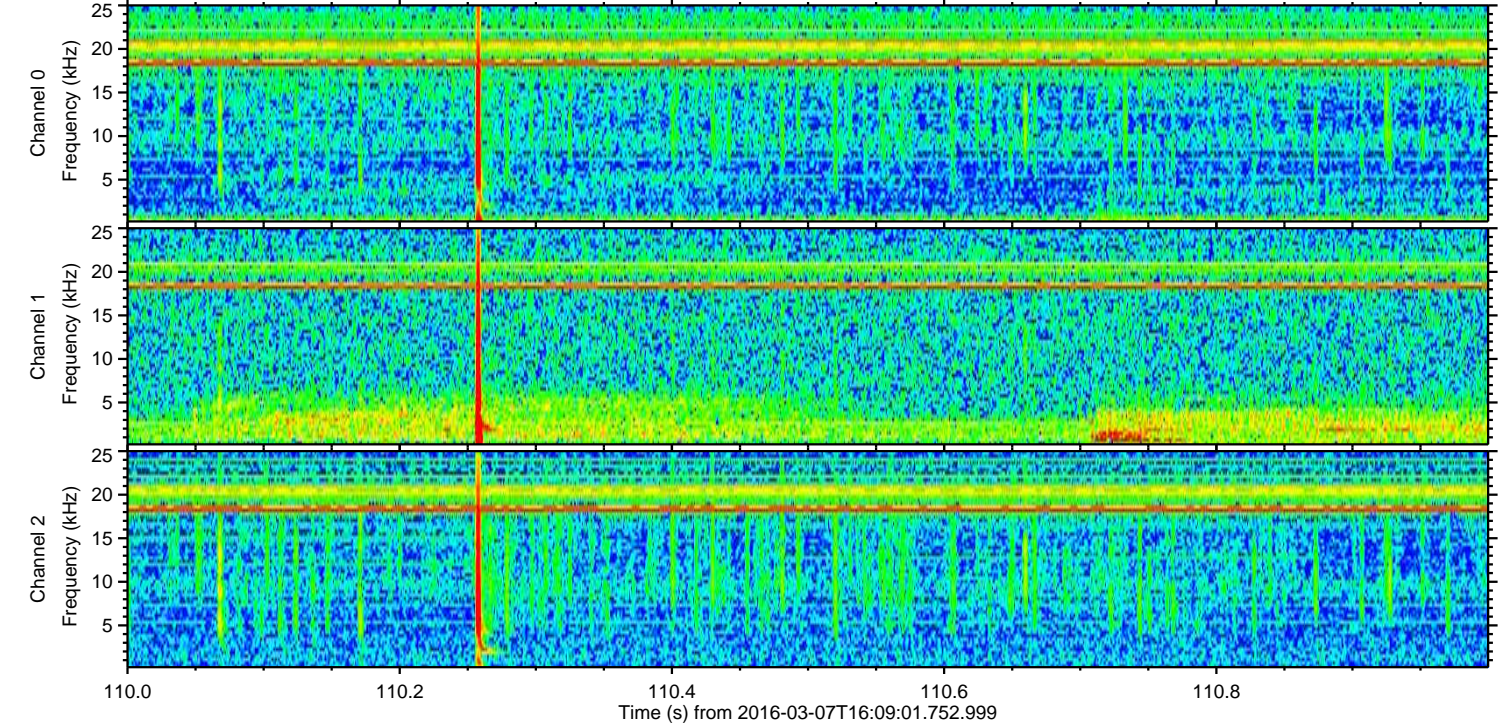
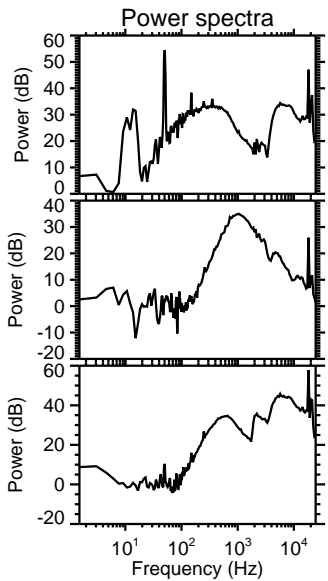
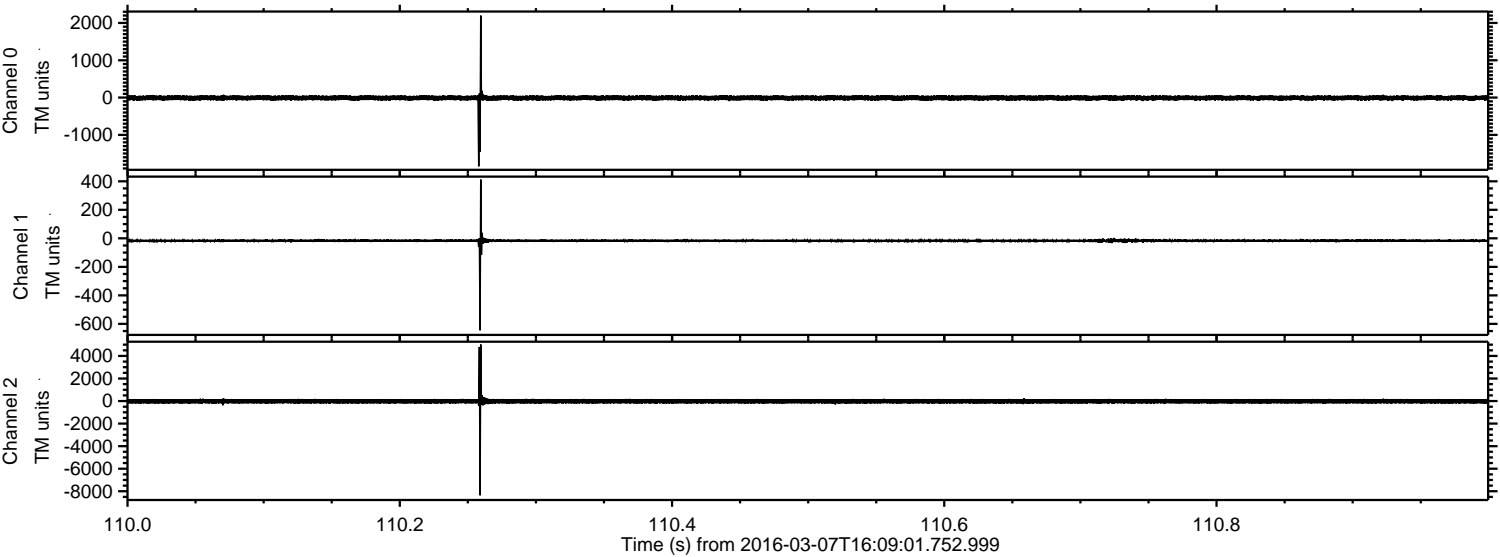



ELMAVAN 3D WAVEFORMS (Measured data sampled at 50 kHz) 51000 packets of 144 samples from 2016-03-07T16:09:01.752.999. Part 140/147

Processed Mon Apr 18 22:37:16 2016 by ELM ver.2012-10-06 from 001\_\_elm20160307\_160900\_\_dat00.bin

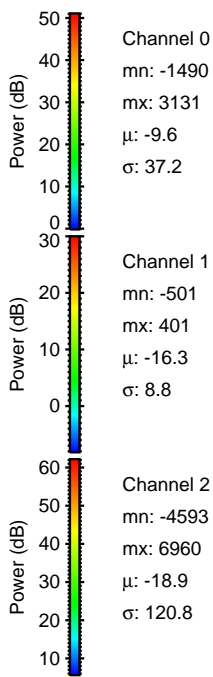
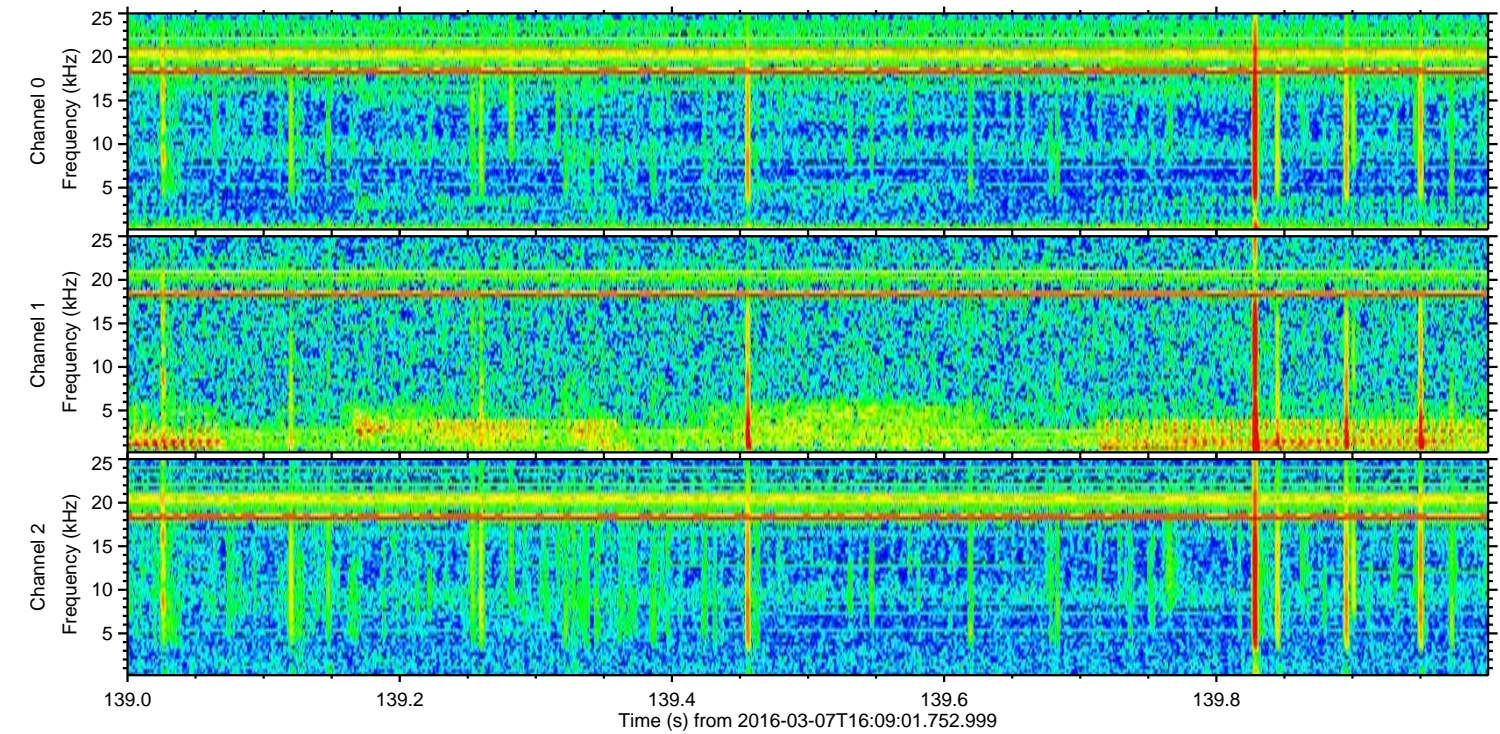
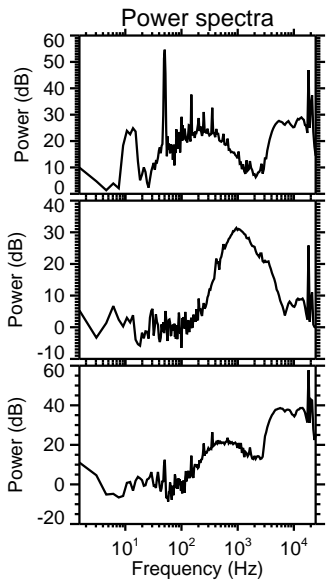
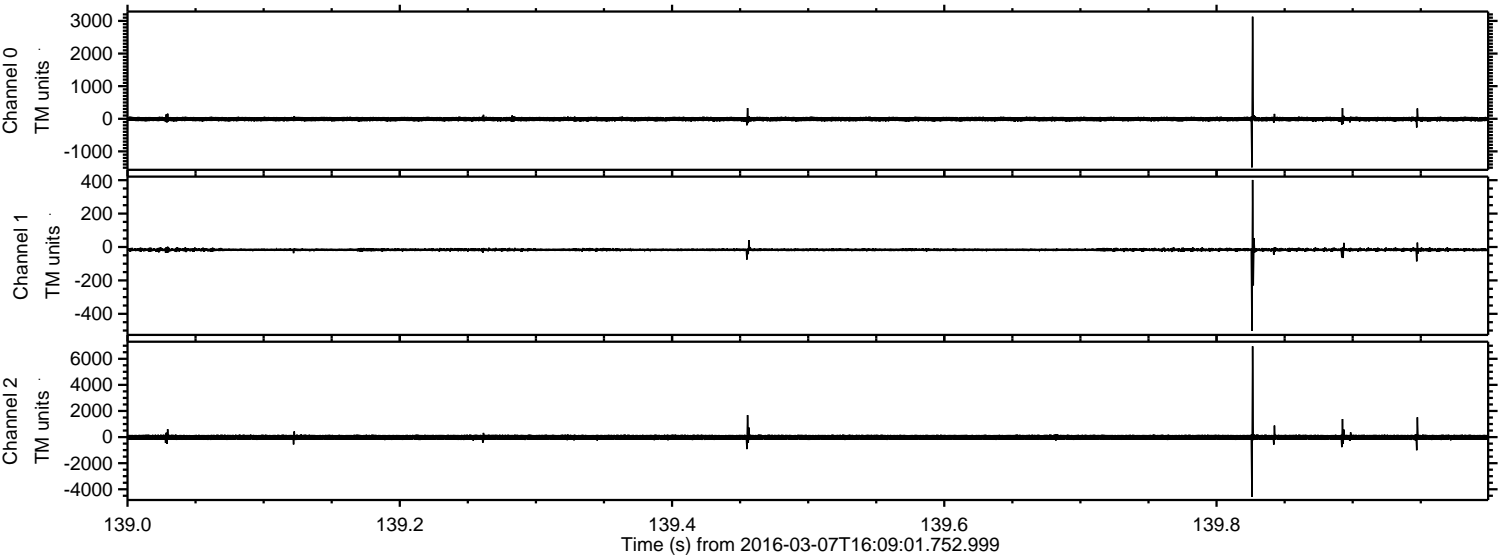



ELMAVAN 3D WAVEFORMS (Measured data sampled at 50 kHz) 51000 packets of 144 samples from 2016-03-07T16:09:01.752.999. Part 139/147

Processed Mon Apr 18 22:37:17 2016 by ELM ver.2012-10-06 from 001\_\_elm20160307\_160900\_\_dat00.bin

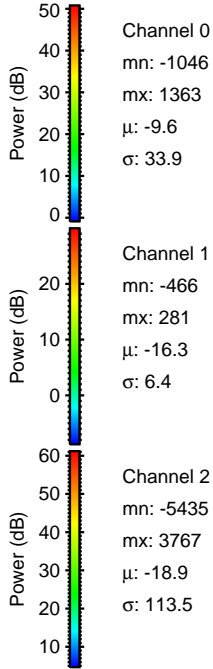
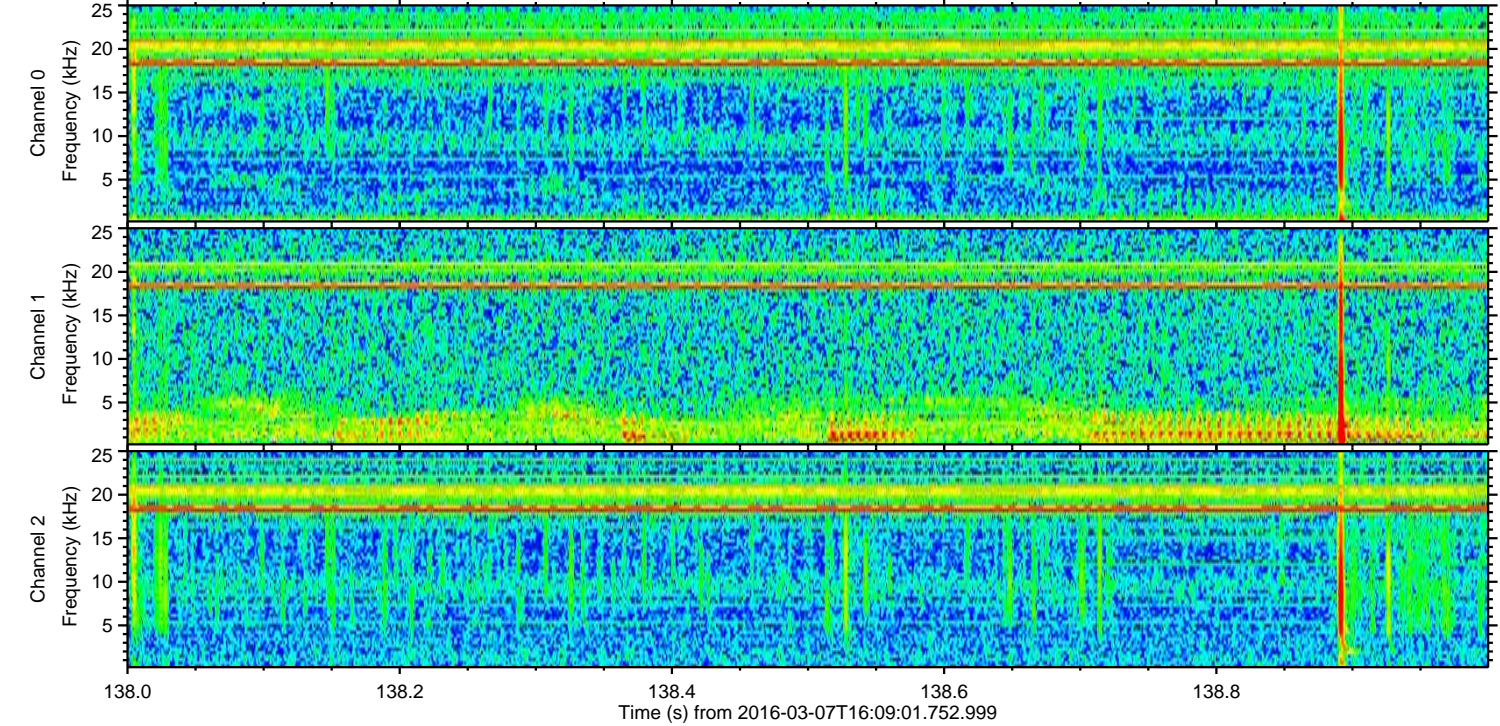
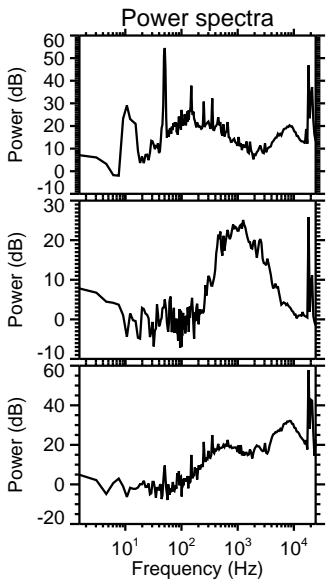
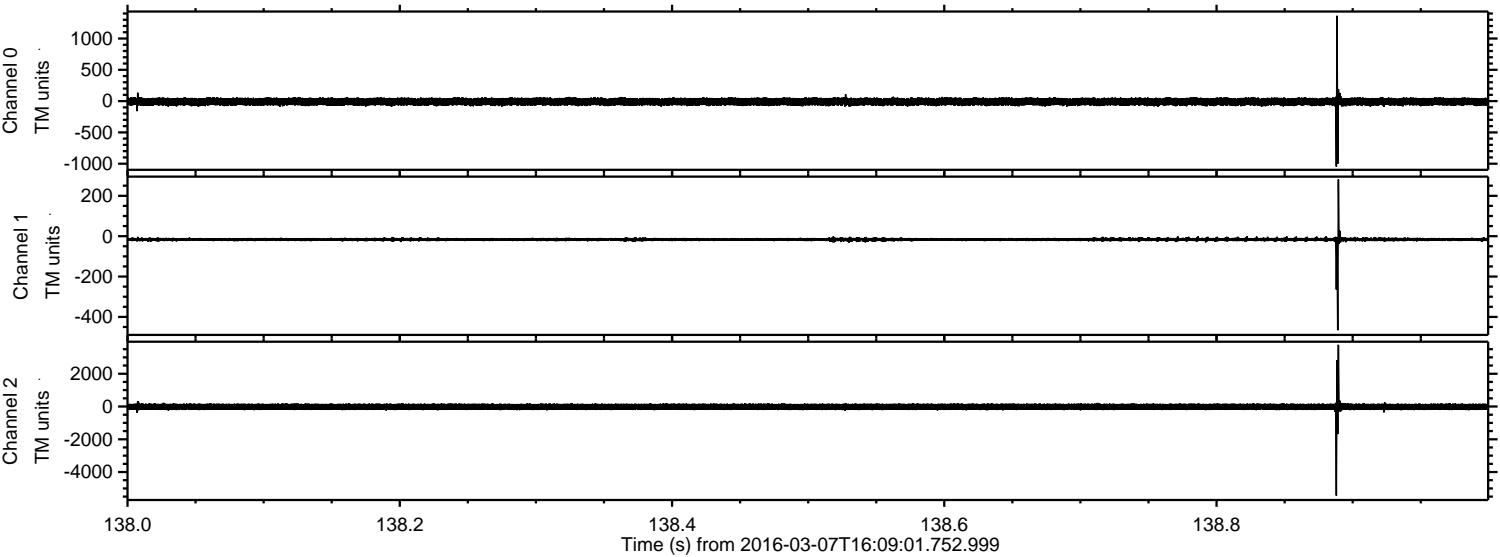



Processed Mon Apr 18 22:37:18 2016 by ELM ver.2012-10-06 from 001\_\_elm20160307\_160900\_\_dat00.bin

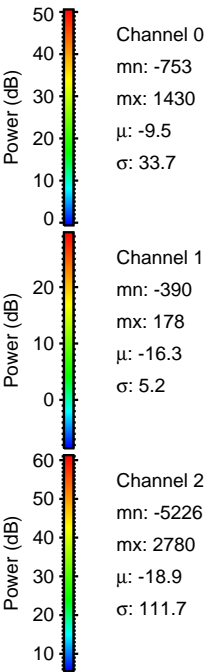
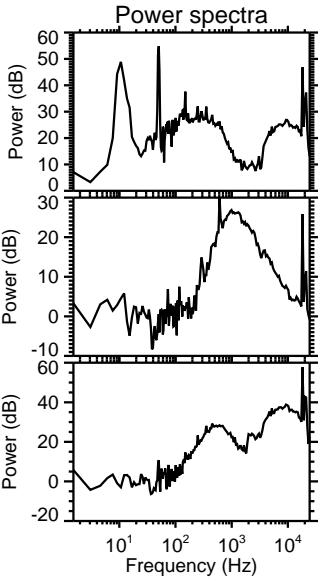
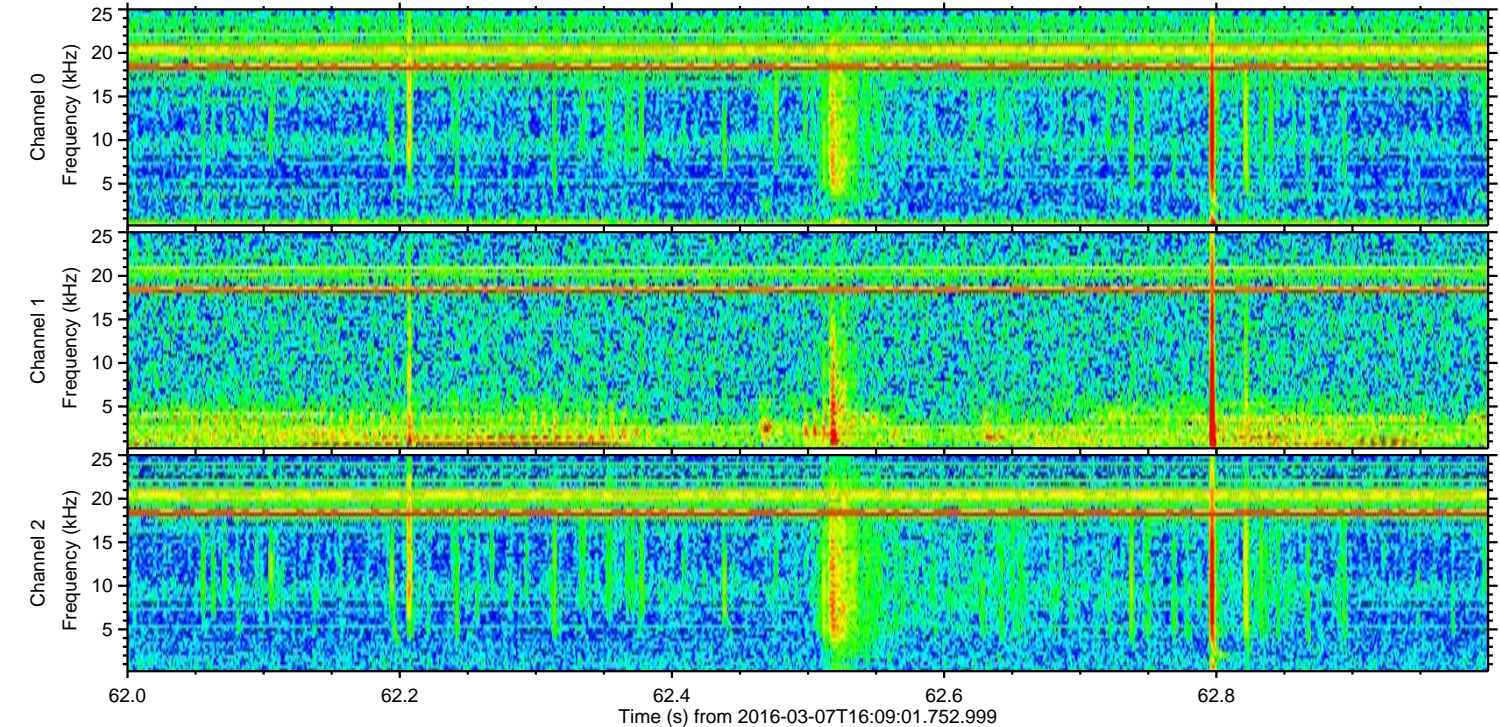
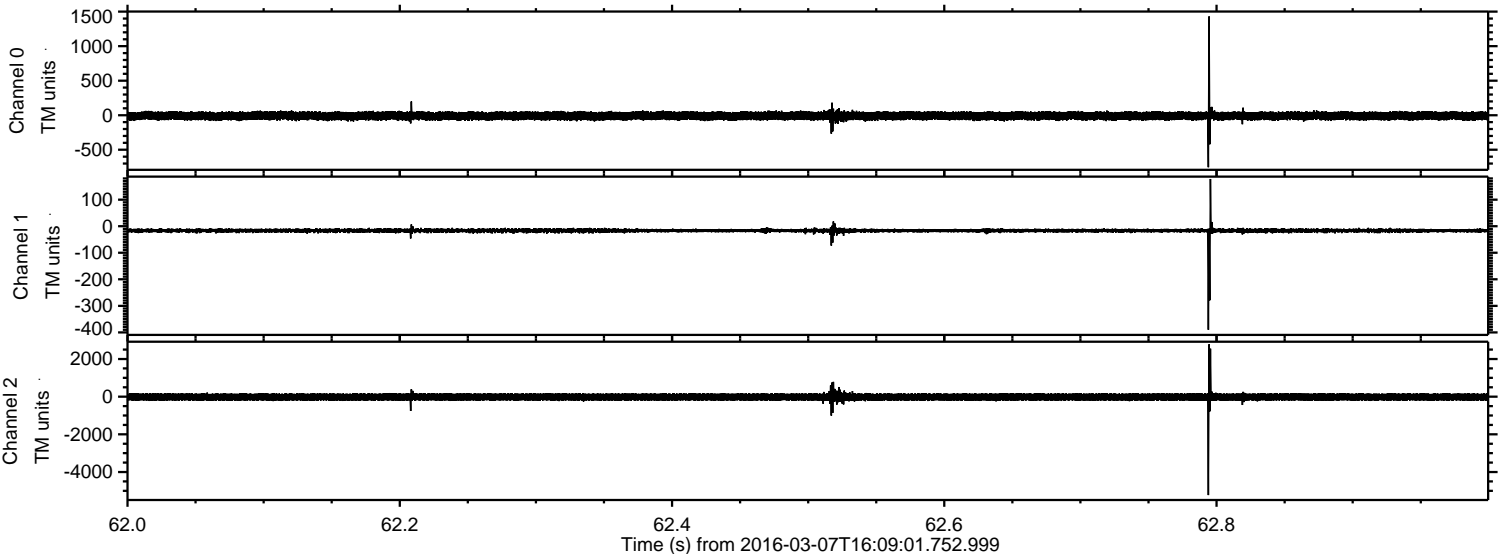



ELMAVAN 3D WAVEFORMS (Measured data sampled at 50 kHz) 51000 packets of 144 samples from 2016-03-07T16:09:01.752.999. Part 101/147

Processed Mon Apr 18 22:37:19 2016 by ELM ver.2012-10-06 from 001\_\_elm20160307\_160900\_\_dat00.bin

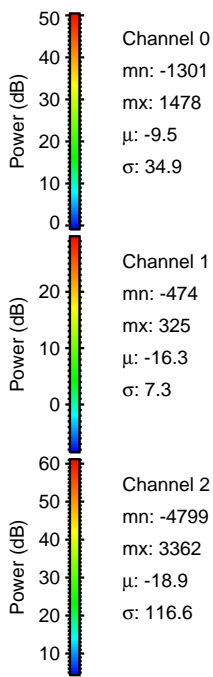
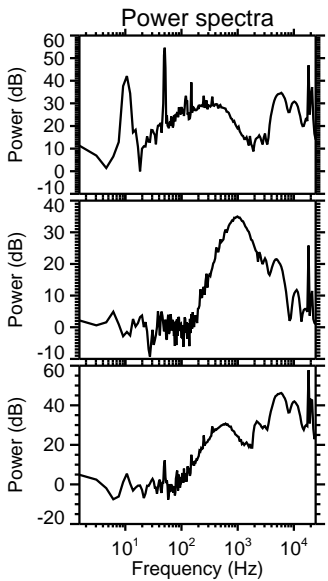
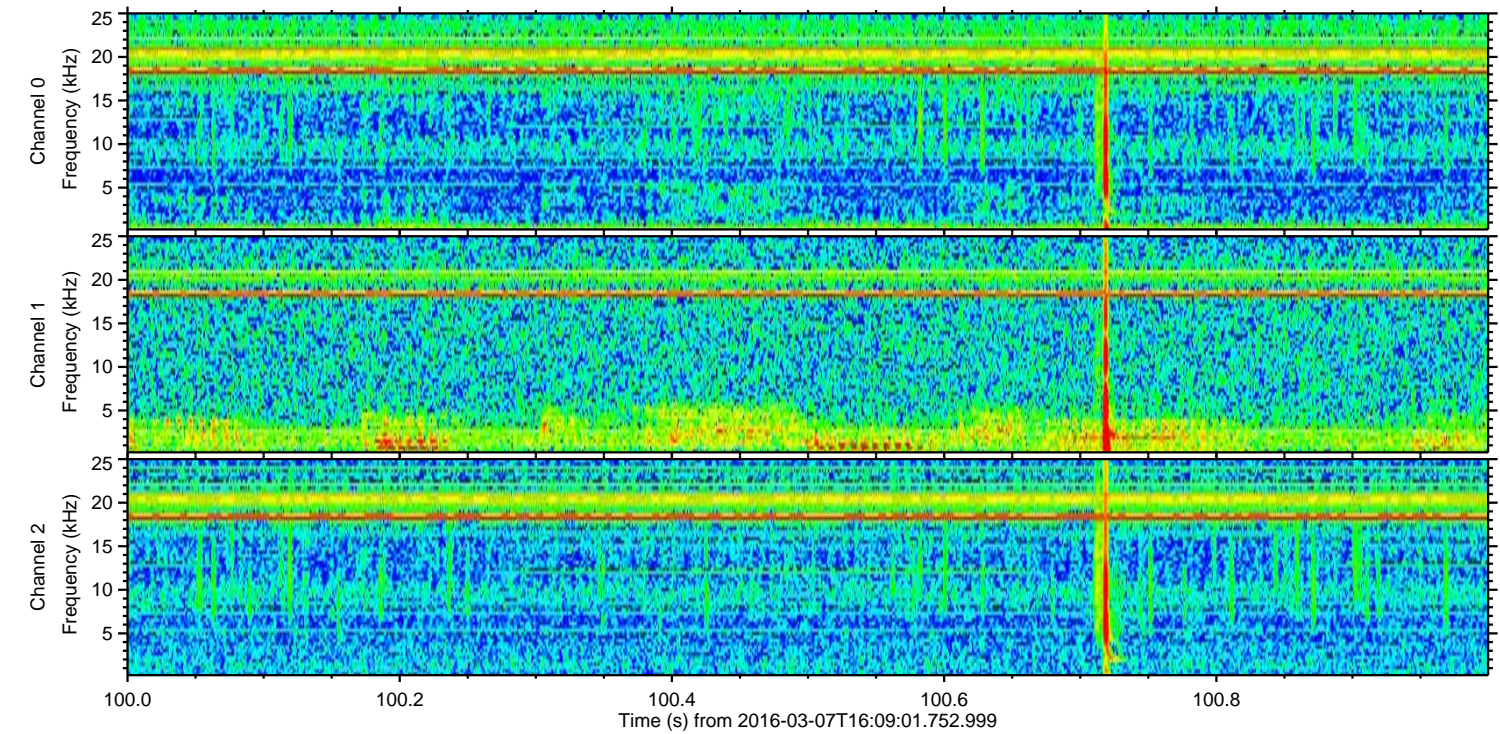
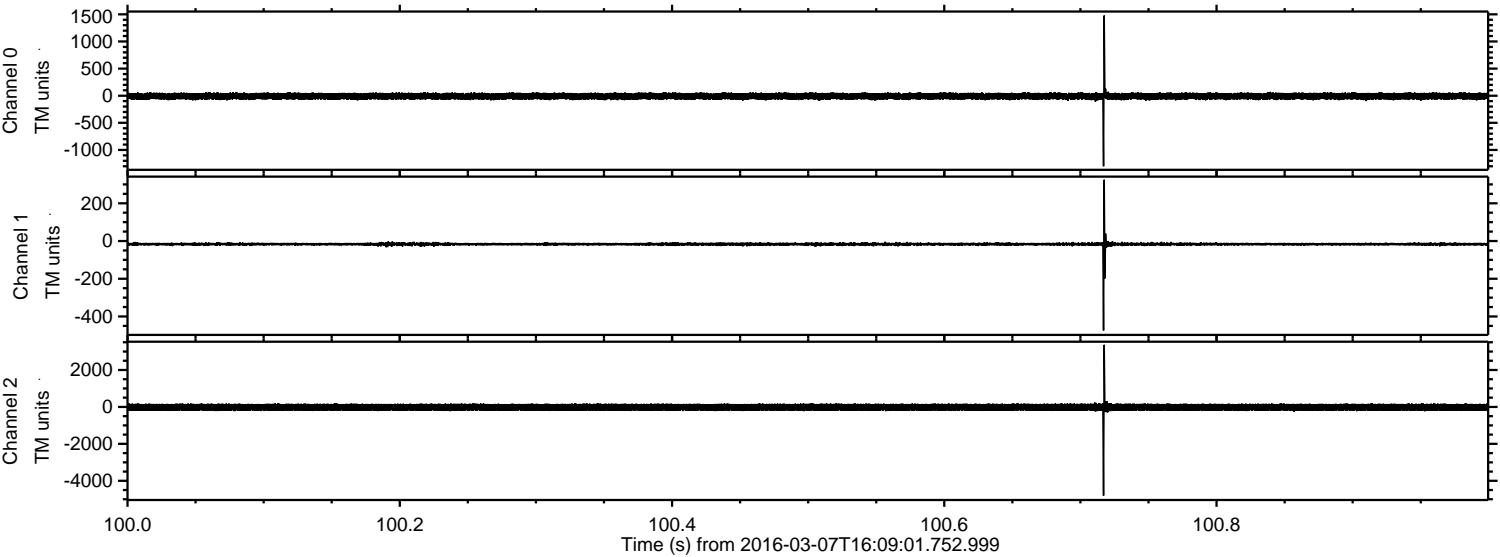

Channel 0  
mn: -1301  
mx: 1478  
 $\mu$ : -9.5  
 $\sigma$ : 34.9

Channel 1  
mn: -474  
mx: 325  
 $\mu$ : -16.3  
 $\sigma$ : 7.3

Channel 2  
mn: -4799  
mx: 3362  
 $\mu$ : -18.9  
 $\sigma$ : 116.6



Processed Mon Apr 18 22:37:20 2016 by ELM ver.2012-10-06 from 001\_\_elm20160307\_160900\_\_dat00.bin

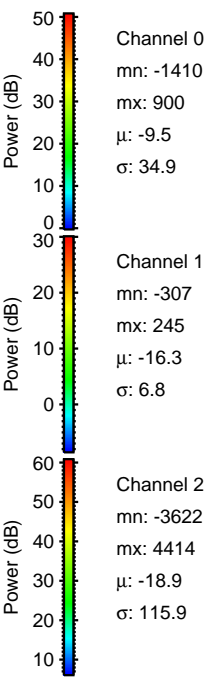
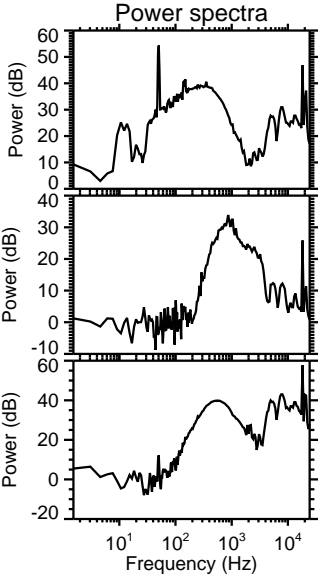
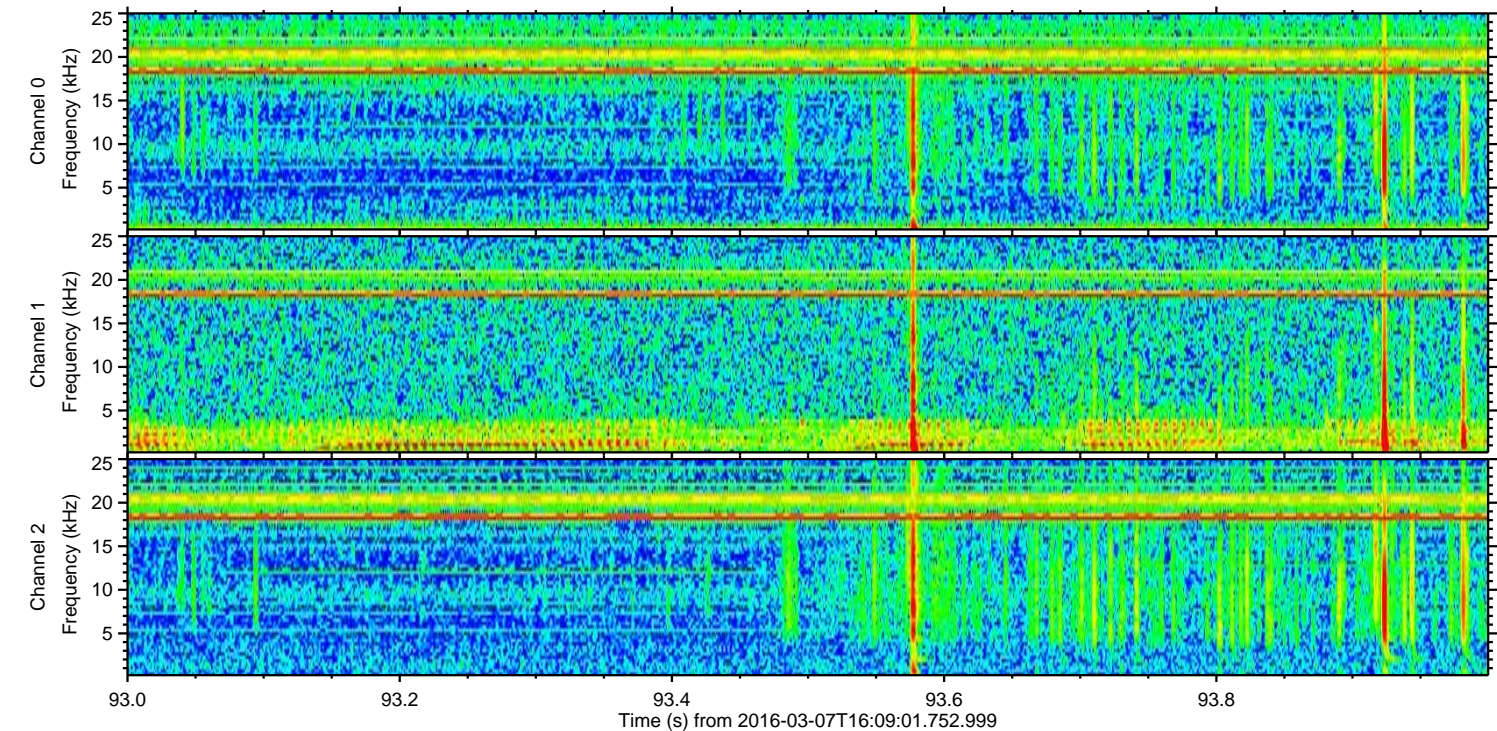
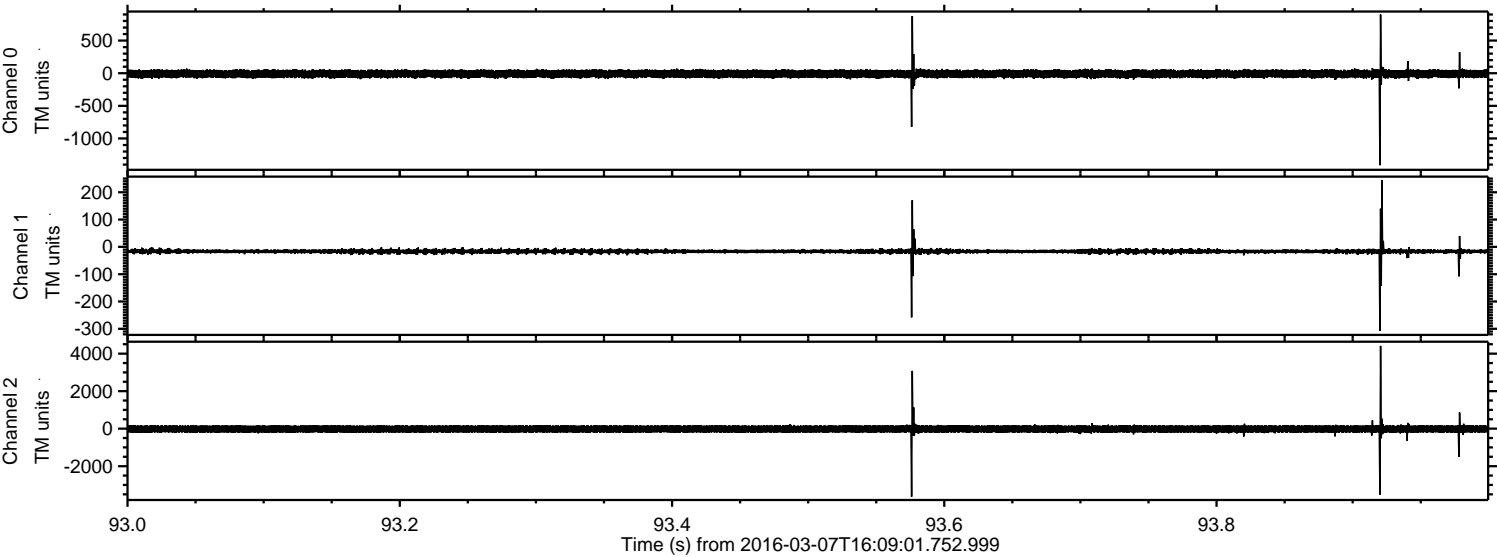



Processed Mon Apr 18 22:37:21 2016 by ELM ver.2012-10-06 from 001\_\_elm20160307\_160900\_\_dat00.bin

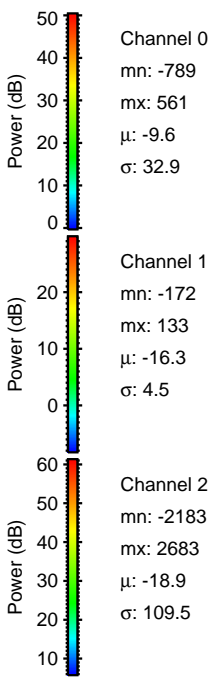
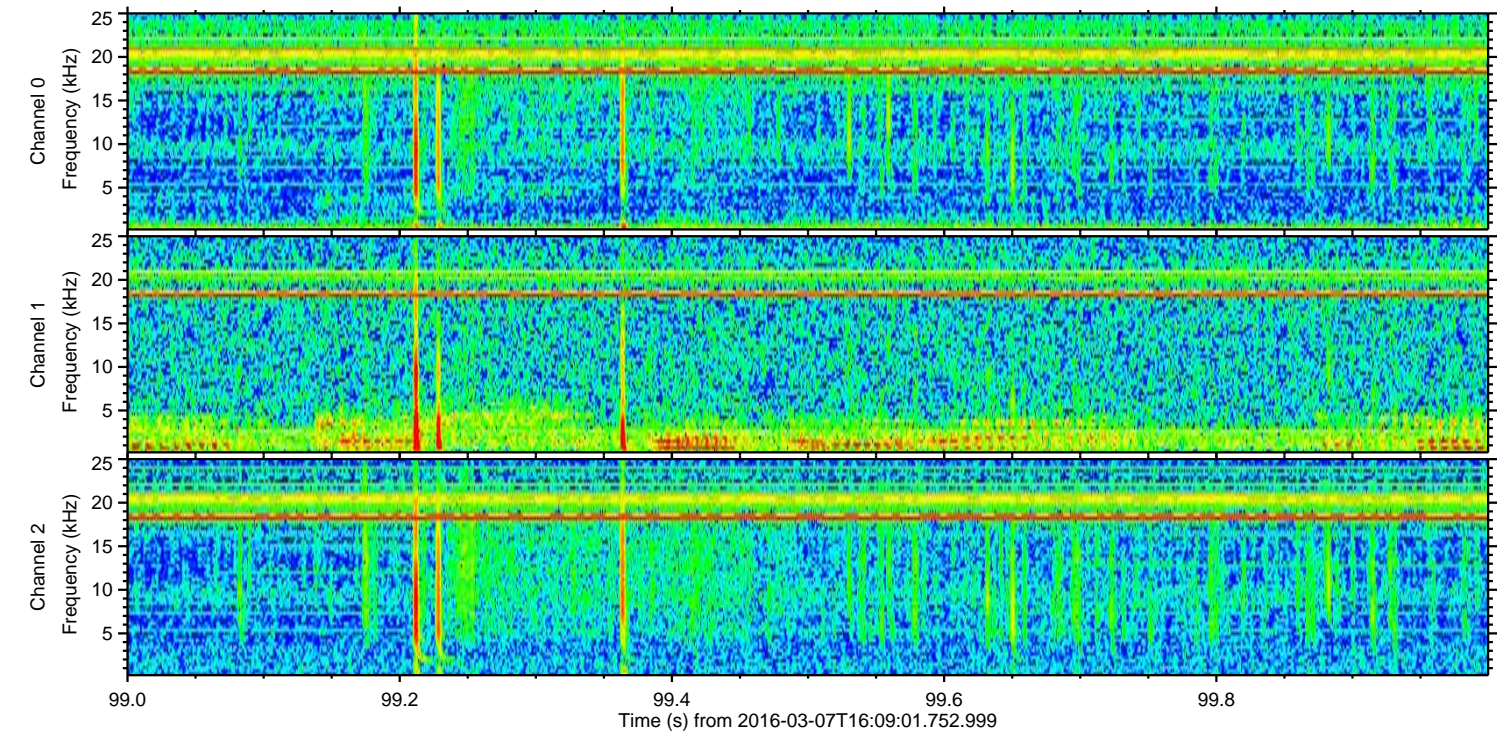
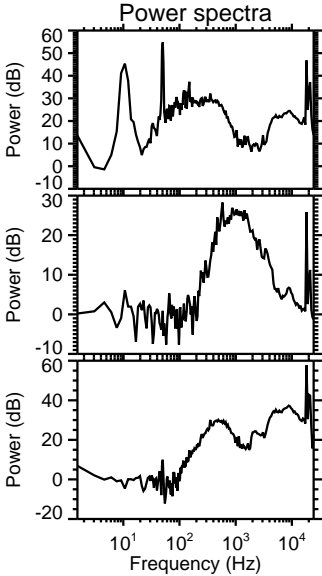
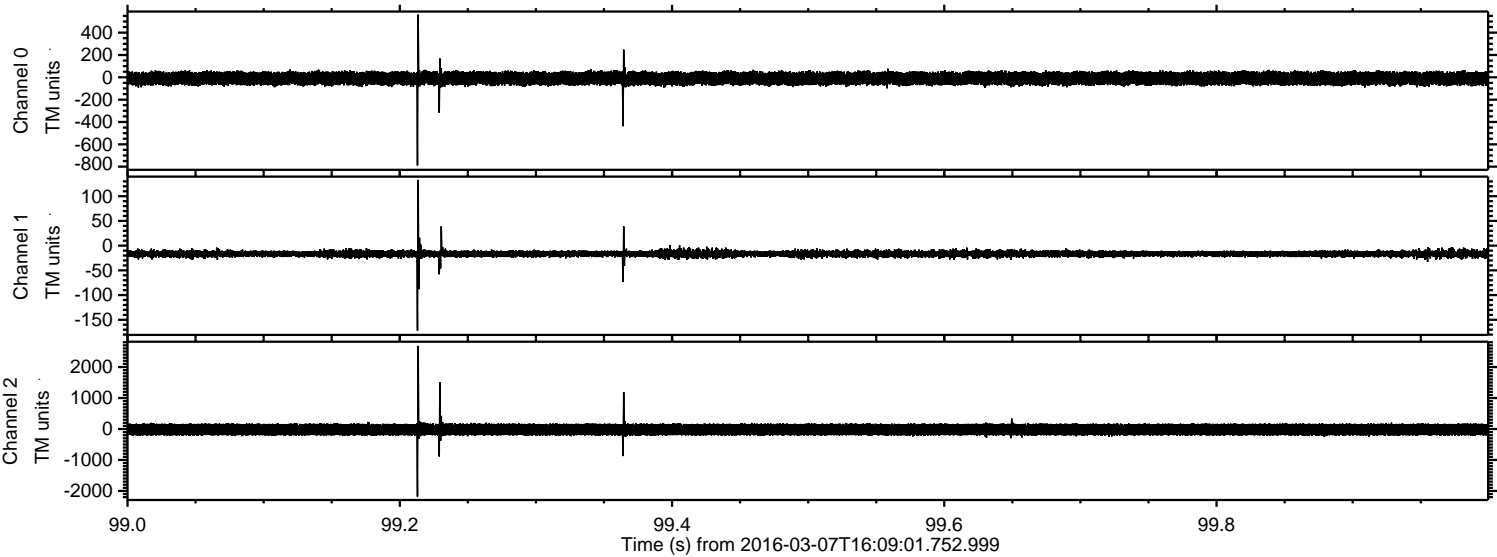



Processed Mon Apr 18 22:37:22 2016 by ELM ver.2012-10-06 from 001\_\_elm20160307\_160900\_\_dat00.bin

