

# ELMAVAN 3D WAVEFORMS (Measured data sampled at 50 kHz) 51000 packets of 144 samples from 2016-03-07T15:59:01.315.000.

Processed Mon Apr 18 22:35:00 2016 by ELM ver.2012-10-06 from 001\_\_elm20160307\_155900\_\_dat00.bin

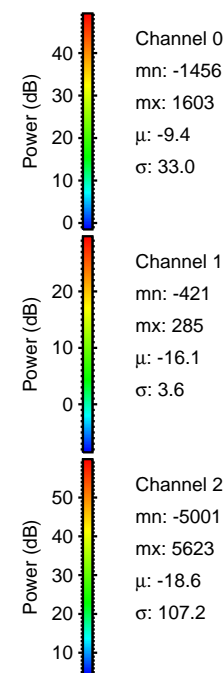

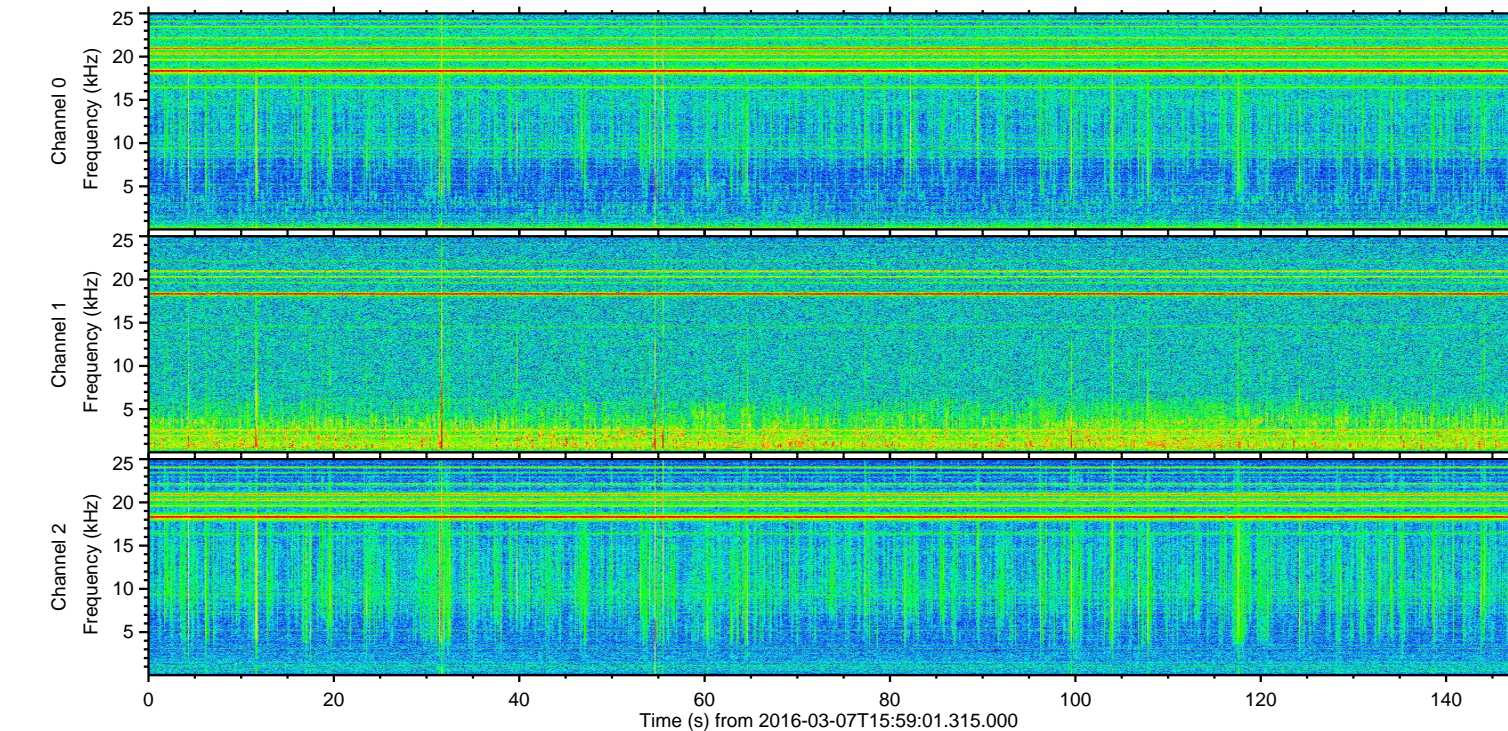
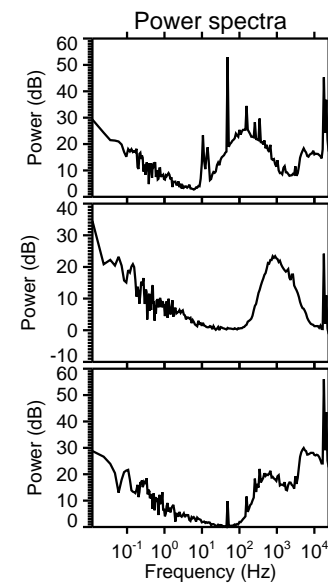
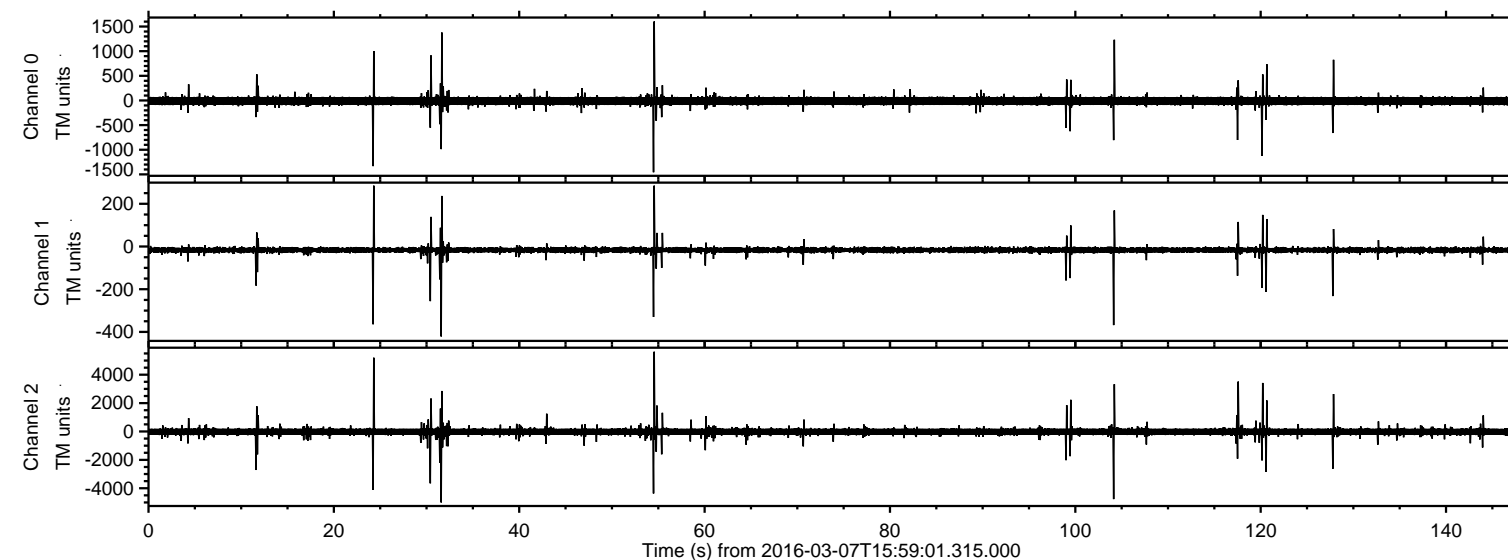

Processed Mon Apr 18 22:35:11 2016 by ELM ver.2012-10-06 from 001\_\_elm20160307\_155900\_\_dat00.bin

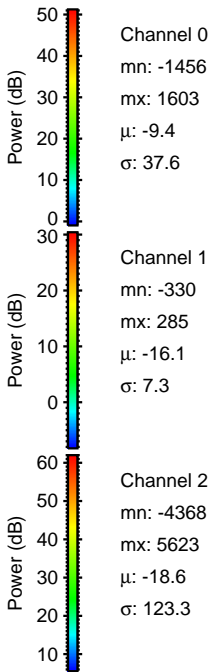
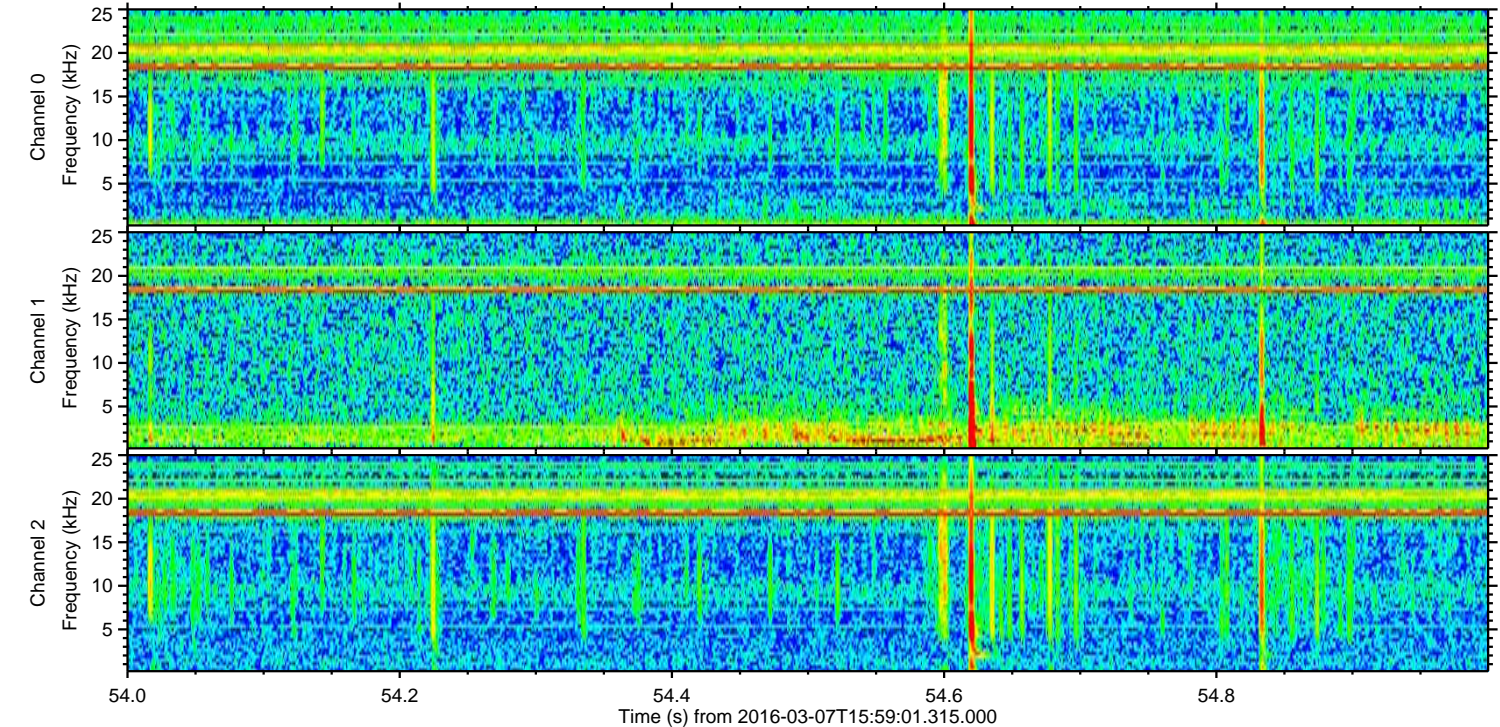
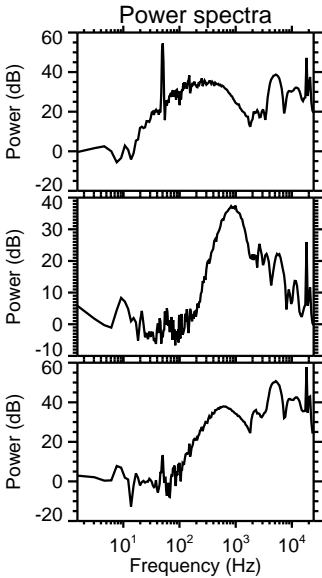
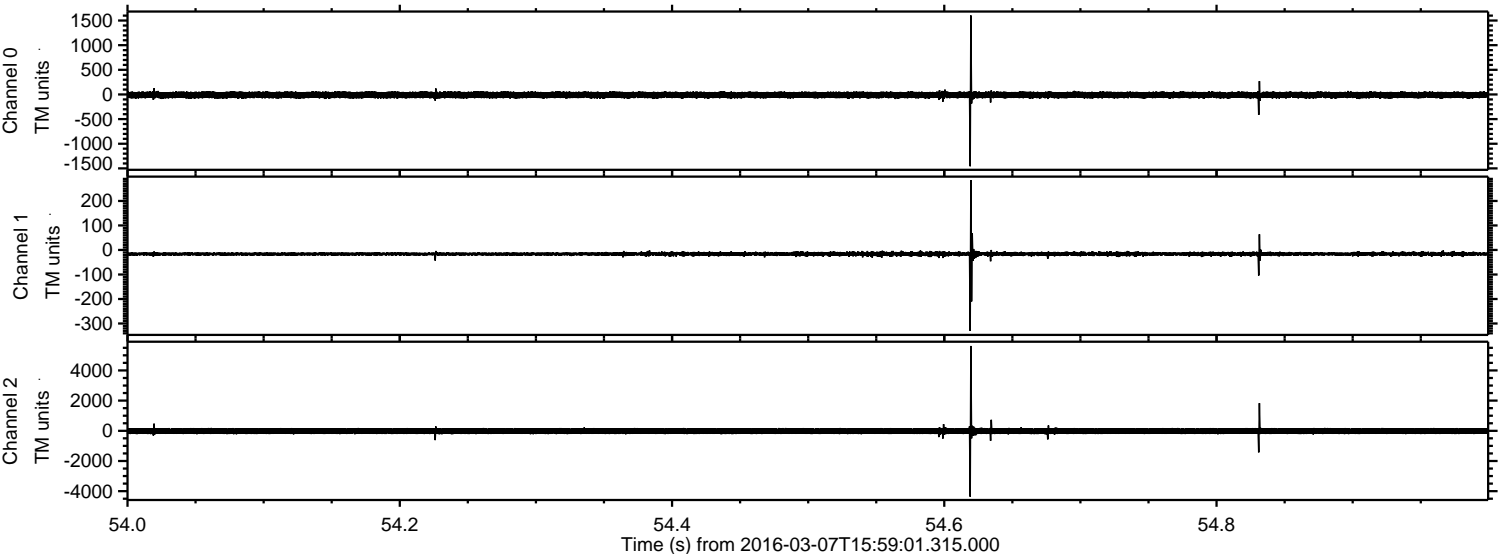



Processed Mon Apr 18 22:35:12 2016 by ELM ver.2012-10-06 from 001\_\_elm20160307\_155900\_\_dat00.bin

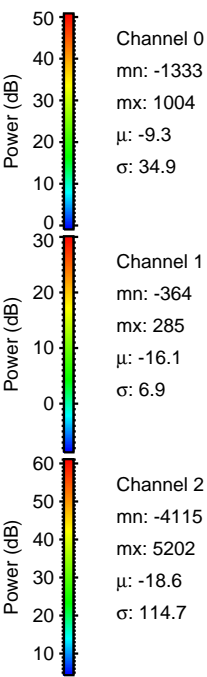
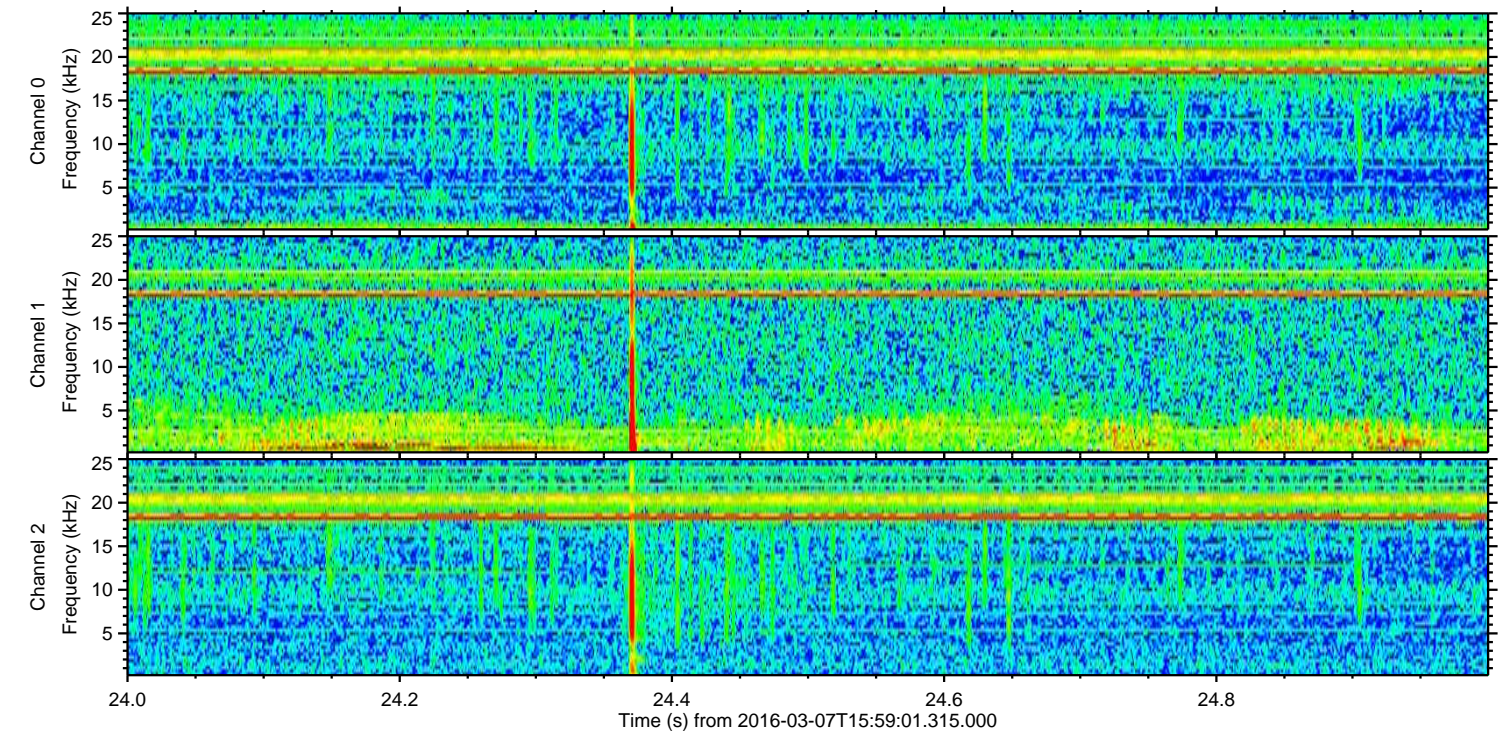
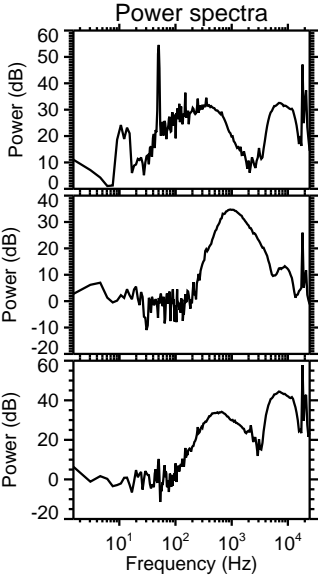
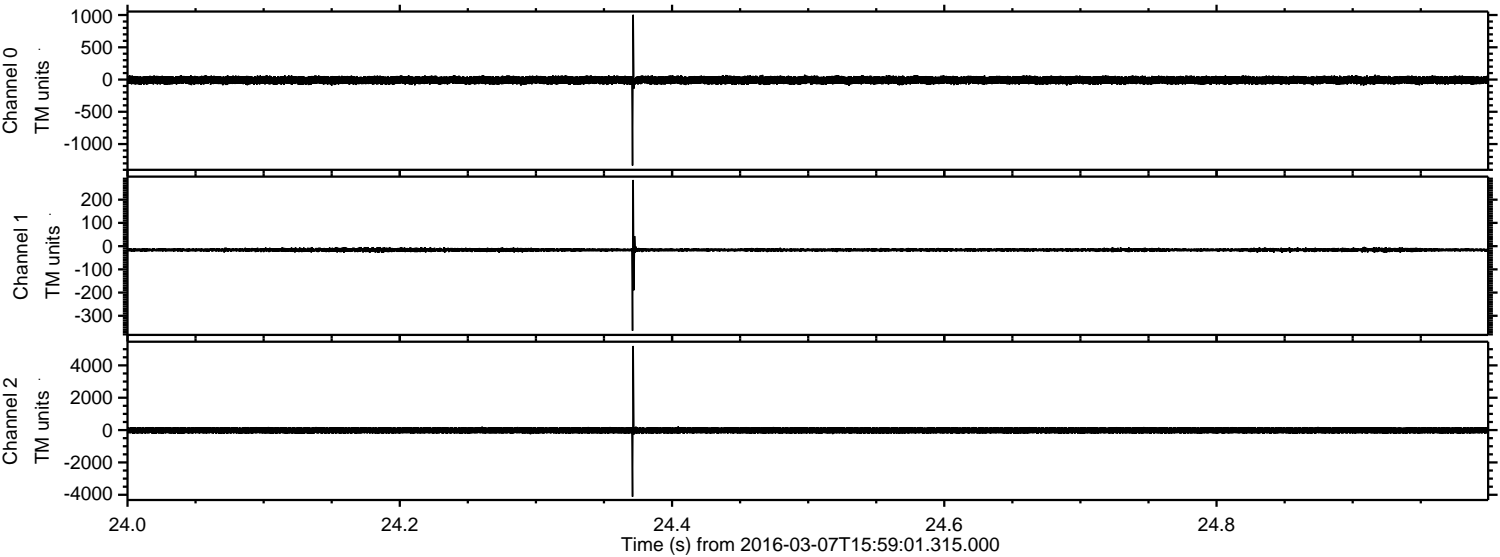



Processed Mon Apr 18 22:35:13 2016 by ELM ver.2012-10-06 from 001\_\_elm20160307\_155900\_\_dat00.bin

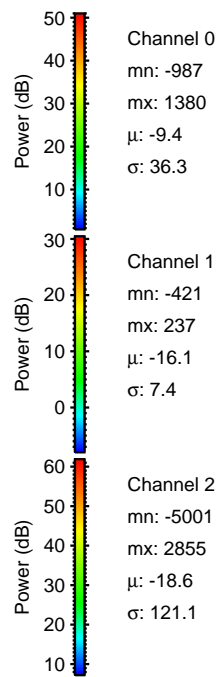
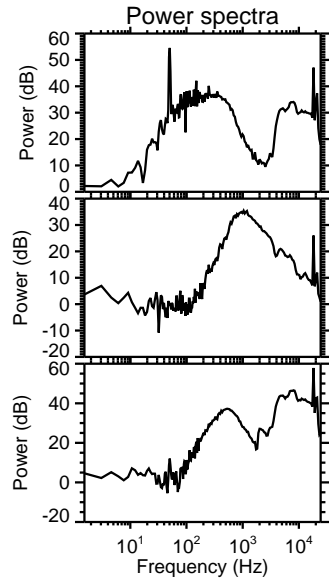
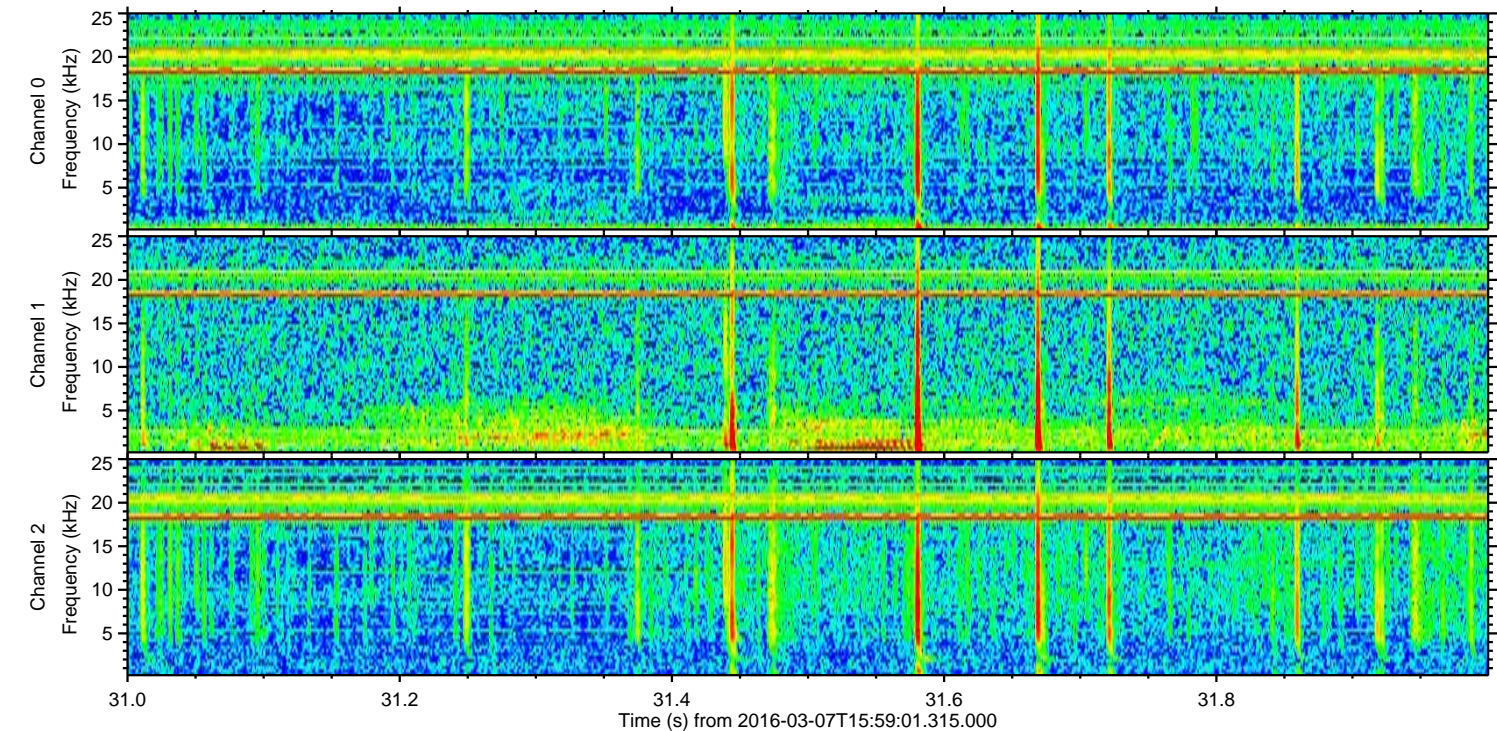
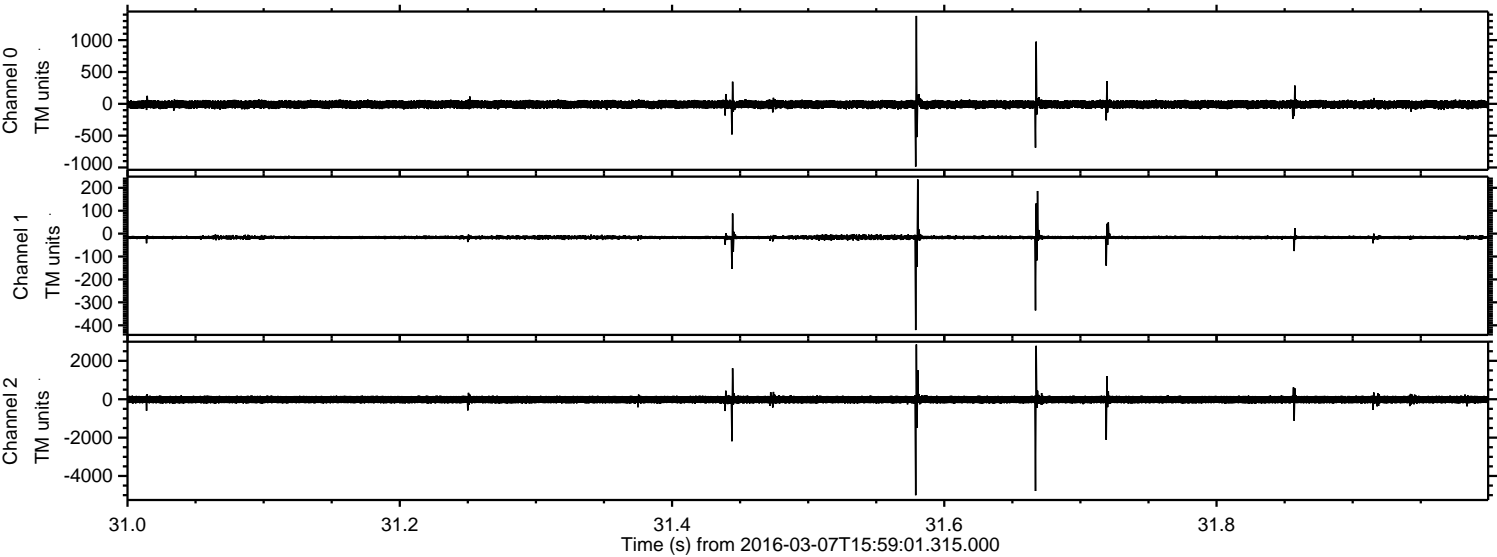

Channel 0  
mn: -987  
mx: 1380  
 $\mu$ : -9.4  
 $\sigma$ : 36.3

Channel 1  
mn: -421  
mx: 237  
 $\mu$ : -16.1  
 $\sigma$ : 7.4

Channel 2  
mn: -5001  
mx: 2855  
 $\mu$ : -18.6  
 $\sigma$ : 121.1



ELMAVAN 3D WAVEFORMS (Measured data sampled at 50 kHz) 51000 packets of 144 samples from 2016-03-07T15:59:01.315.000. Part 105/147

Processed Mon Apr 18 22:35:14 2016 by ELM ver.2012-10-06 from 001\_\_elm20160307\_155900\_\_dat00.bin

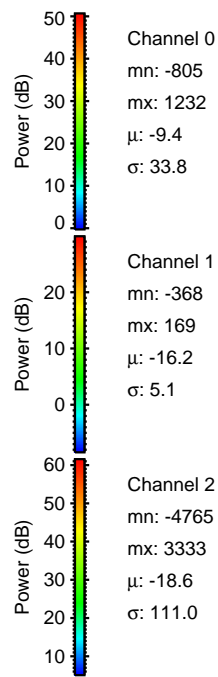
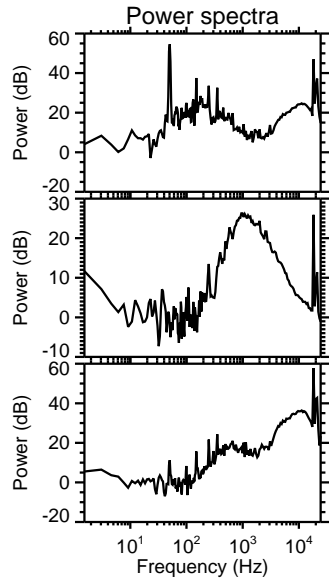
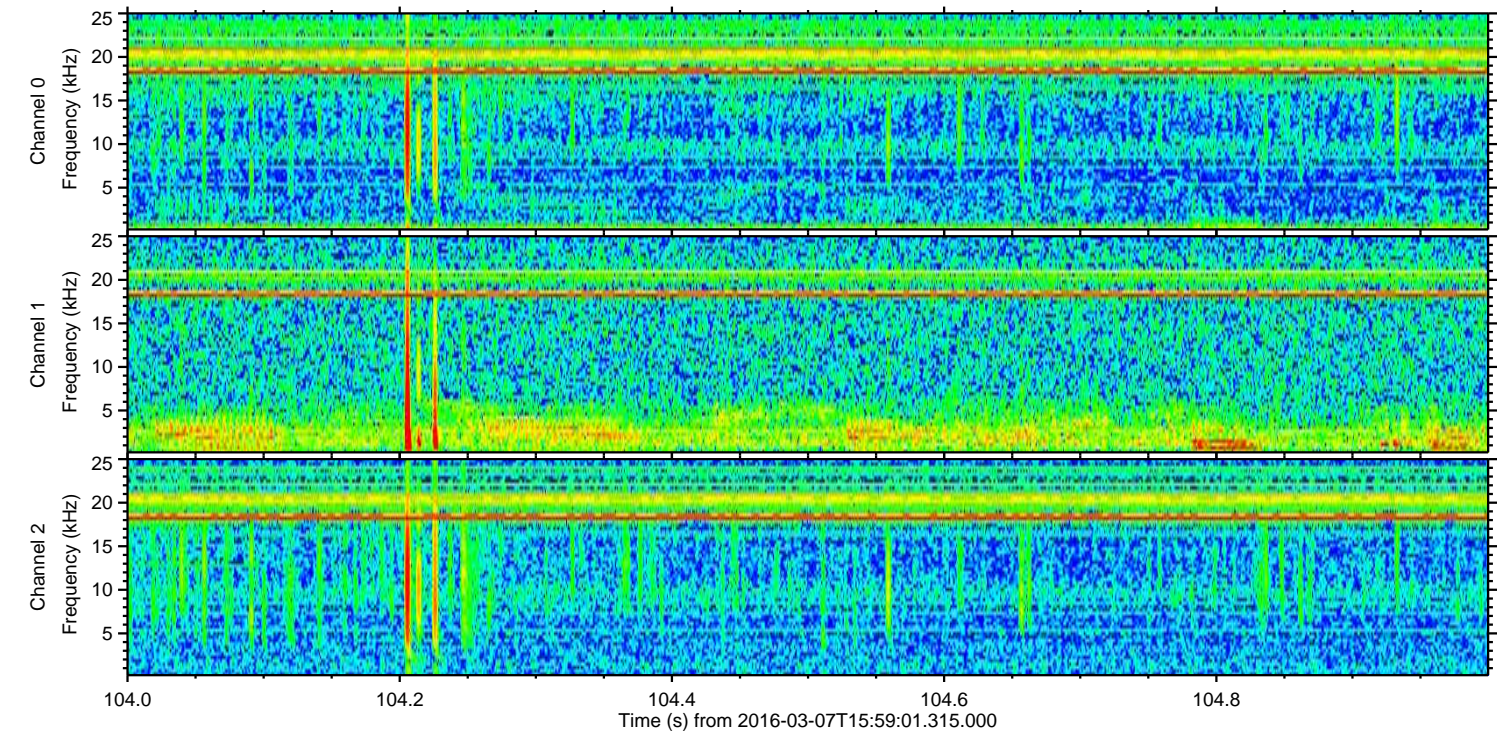
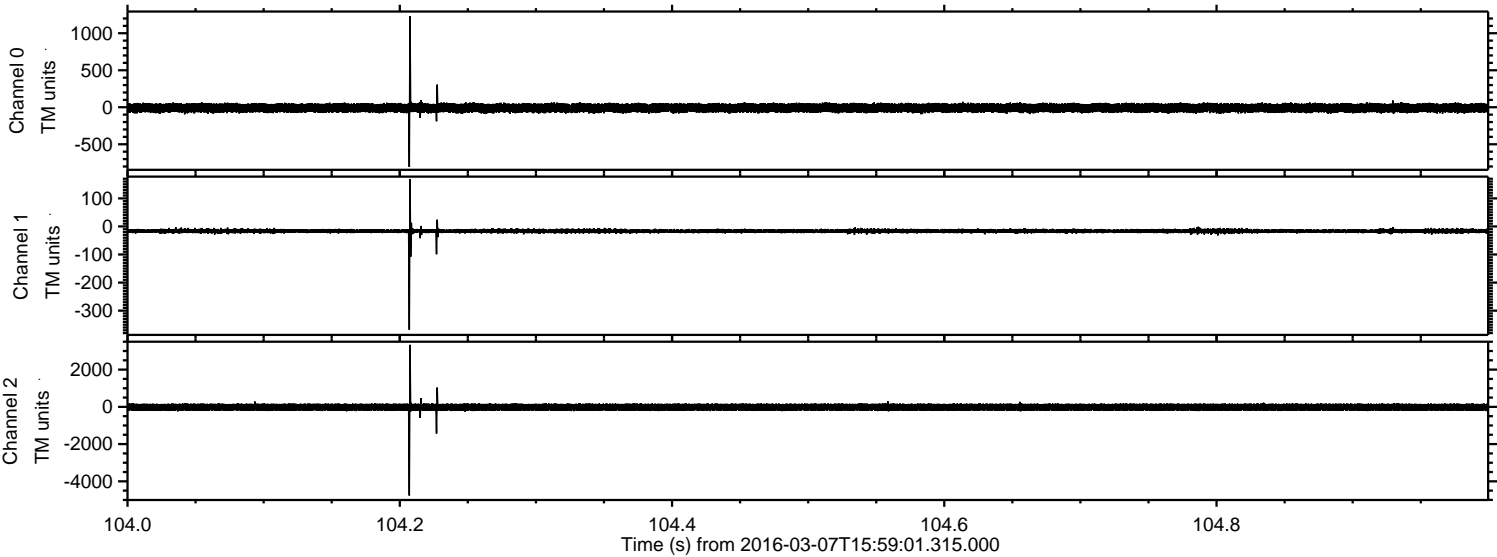



Processed Mon Apr 18 22:35:15 2016 by ELM ver.2012-10-06 from 001\_\_elm20160307\_155900\_\_dat00.bin

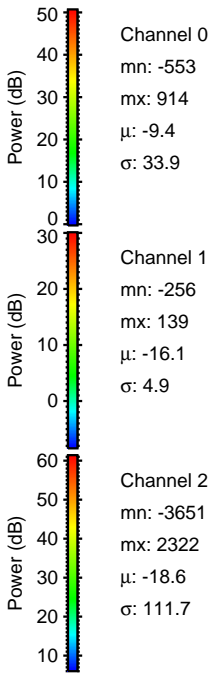
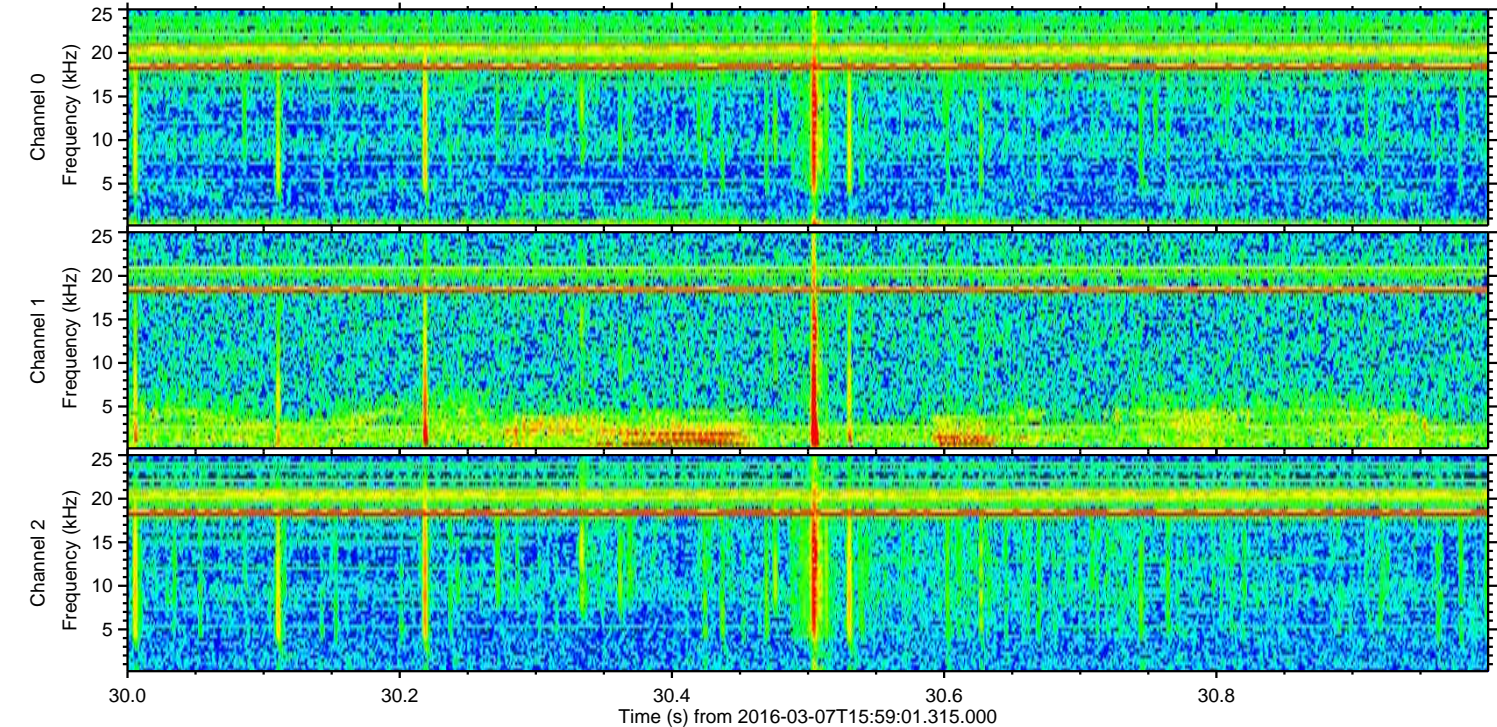
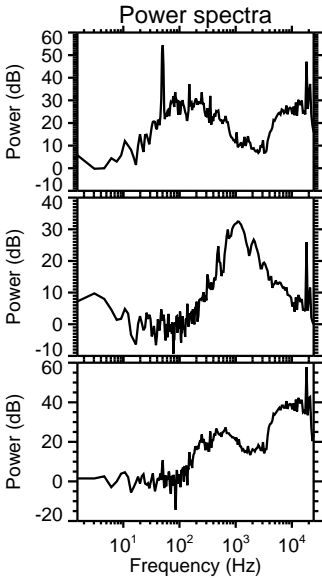
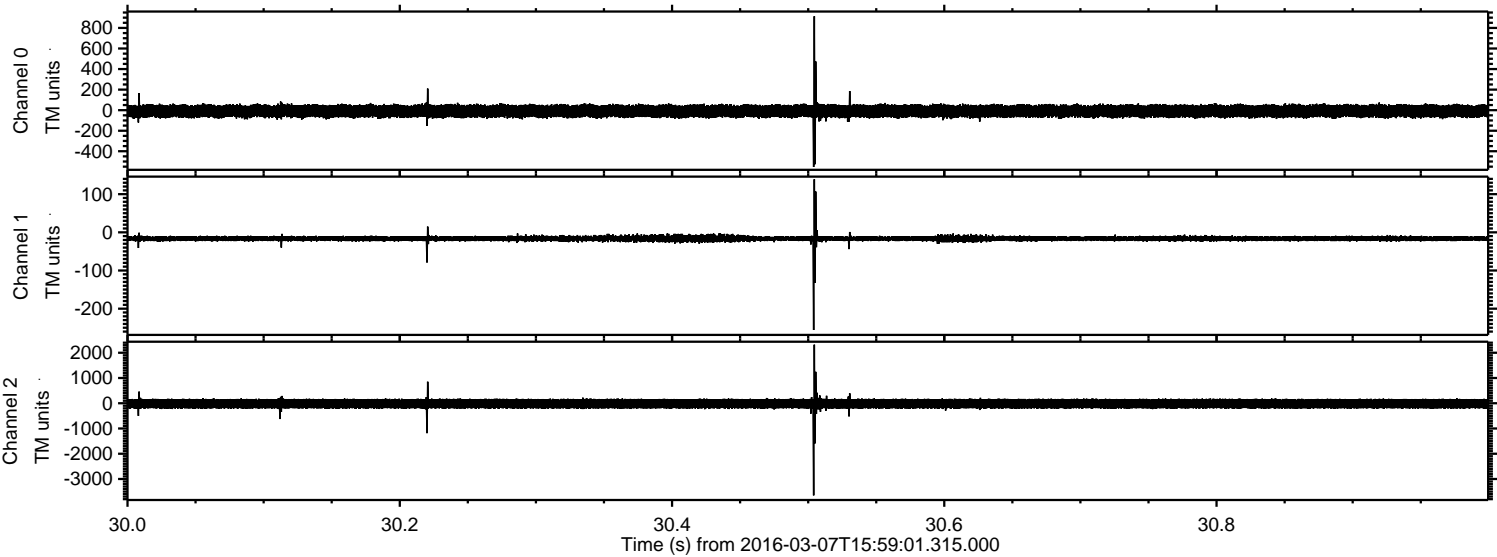



ELMAVAN 3D WAVEFORMS (Measured data sampled at 50 kHz) 51000 packets of 144 samples from 2016-03-07T15:59:01.315.000. Part 118/147

Processed Mon Apr 18 22:35:16 2016 by ELM ver.2012-10-06 from 001\_\_elm20160307\_155900\_\_dat00.bin

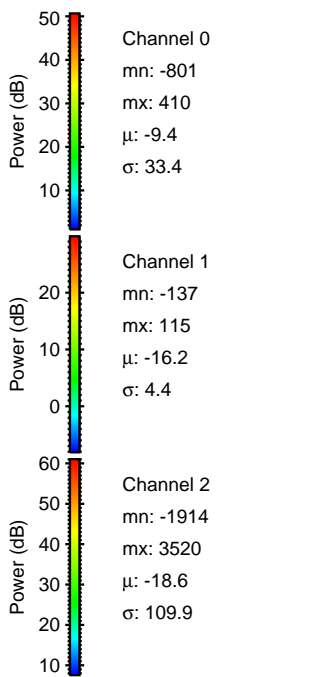
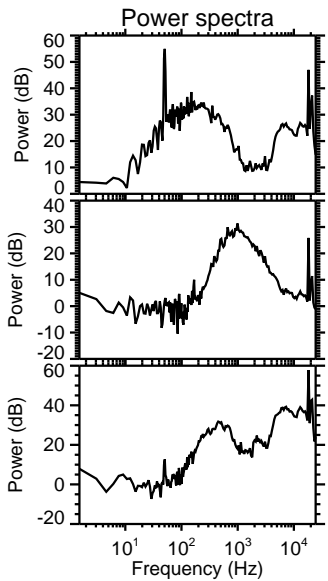
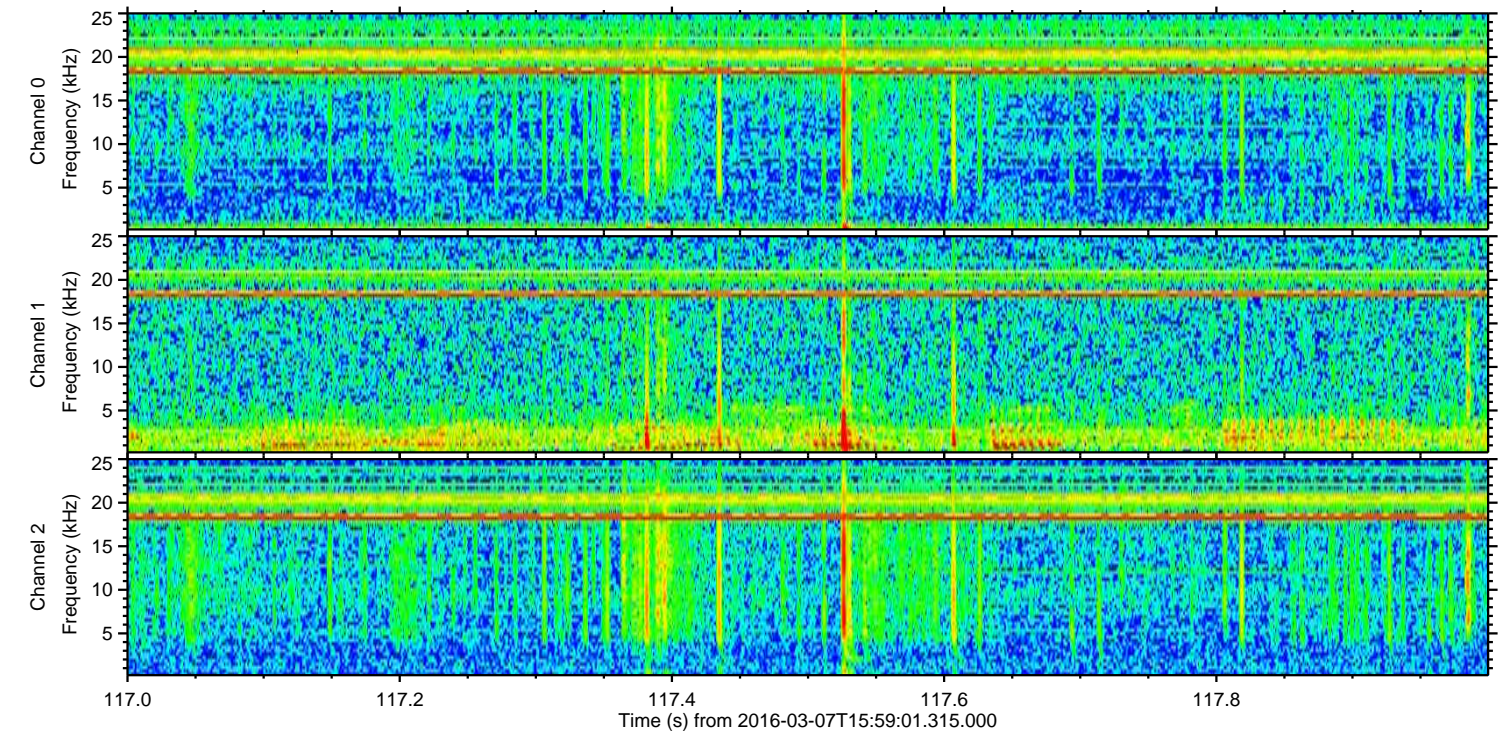
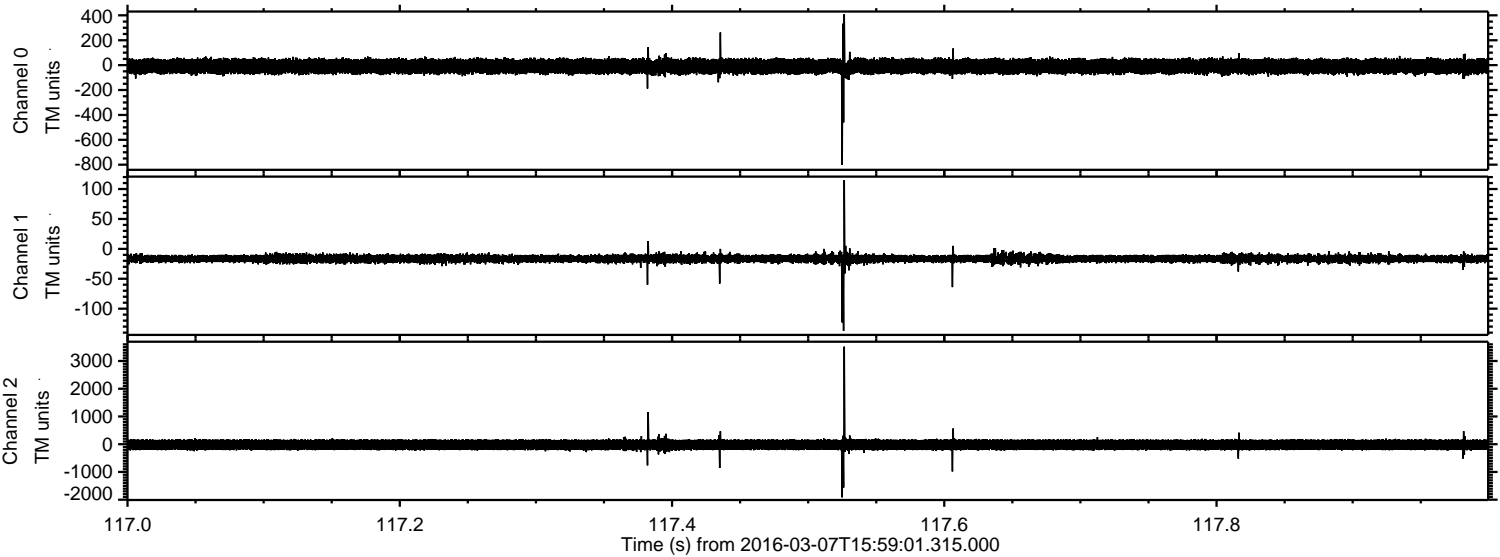



ELMAVAN 3D WAVEFORMS (Measured data sampled at 50 kHz) 51000 packets of 144 samples from 2016-03-07T15:59:01.315.000. Part 121/147

Processed Mon Apr 18 22:35:17 2016 by ELM ver.2012-10-06 from 001\_\_elm20160307\_155900\_\_dat00.bin

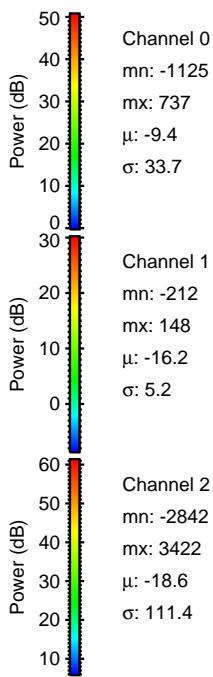
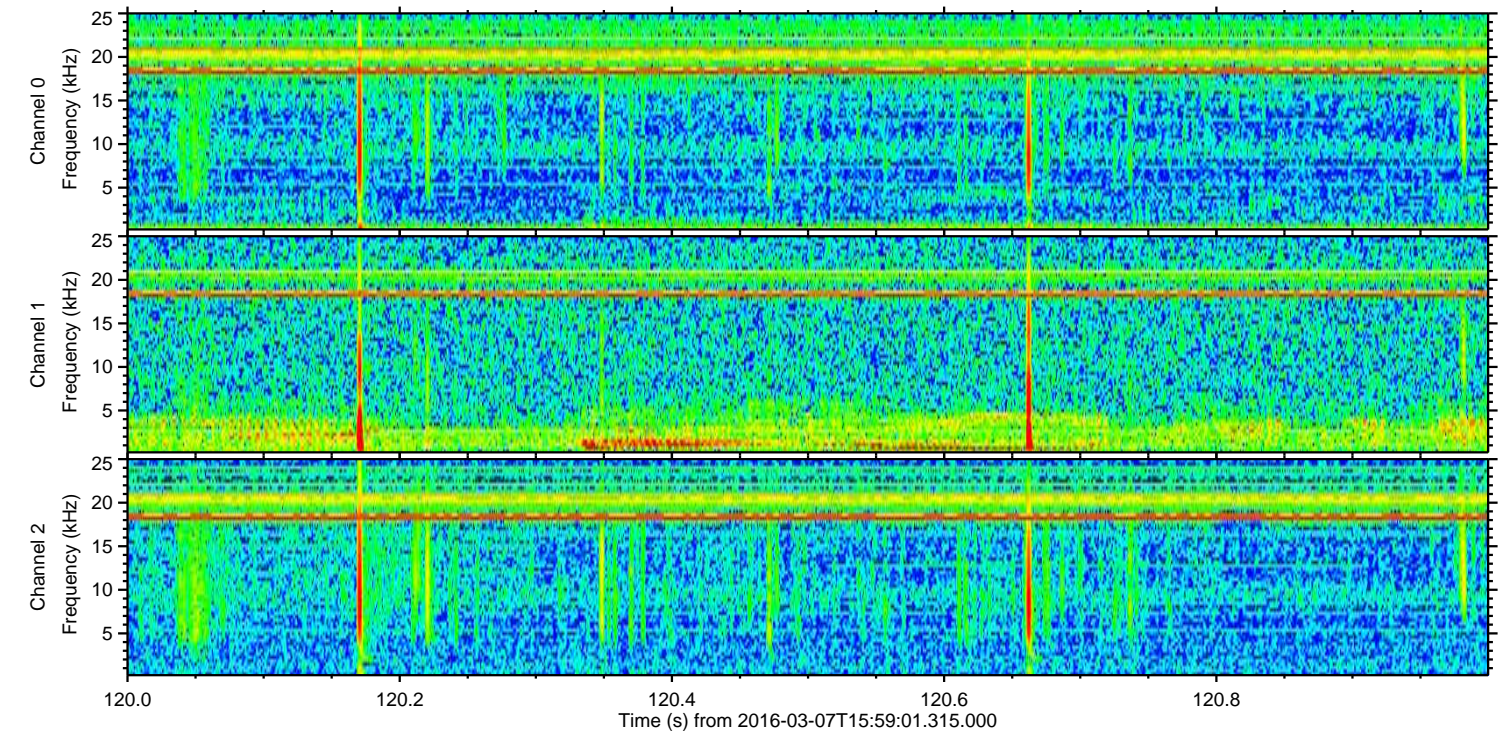
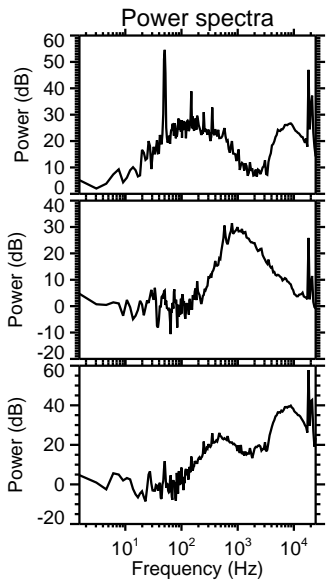
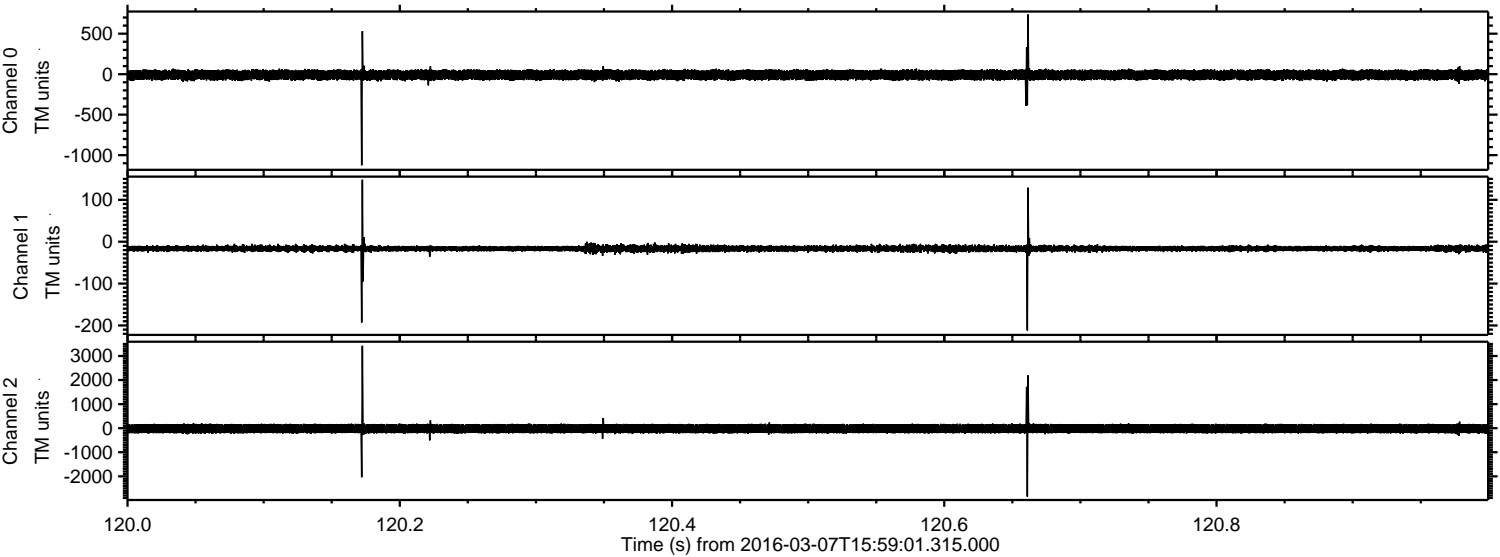



Processed Mon Apr 18 22:35:18 2016 by ELM ver.2012-10-06 from 001\_\_elm20160307\_155900\_\_dat00.bin

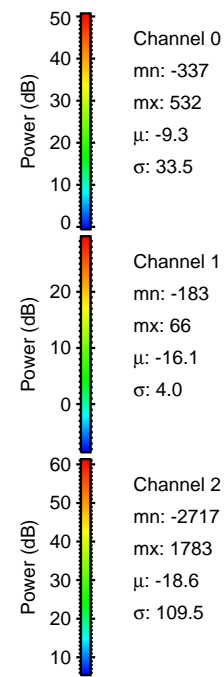
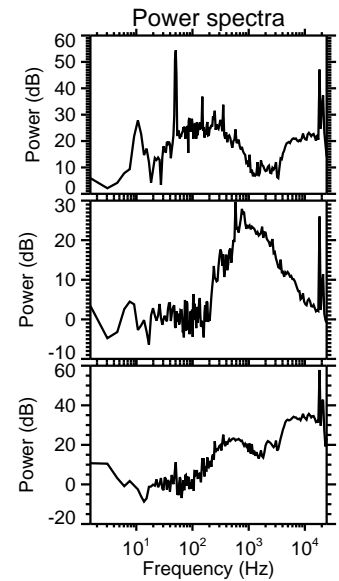
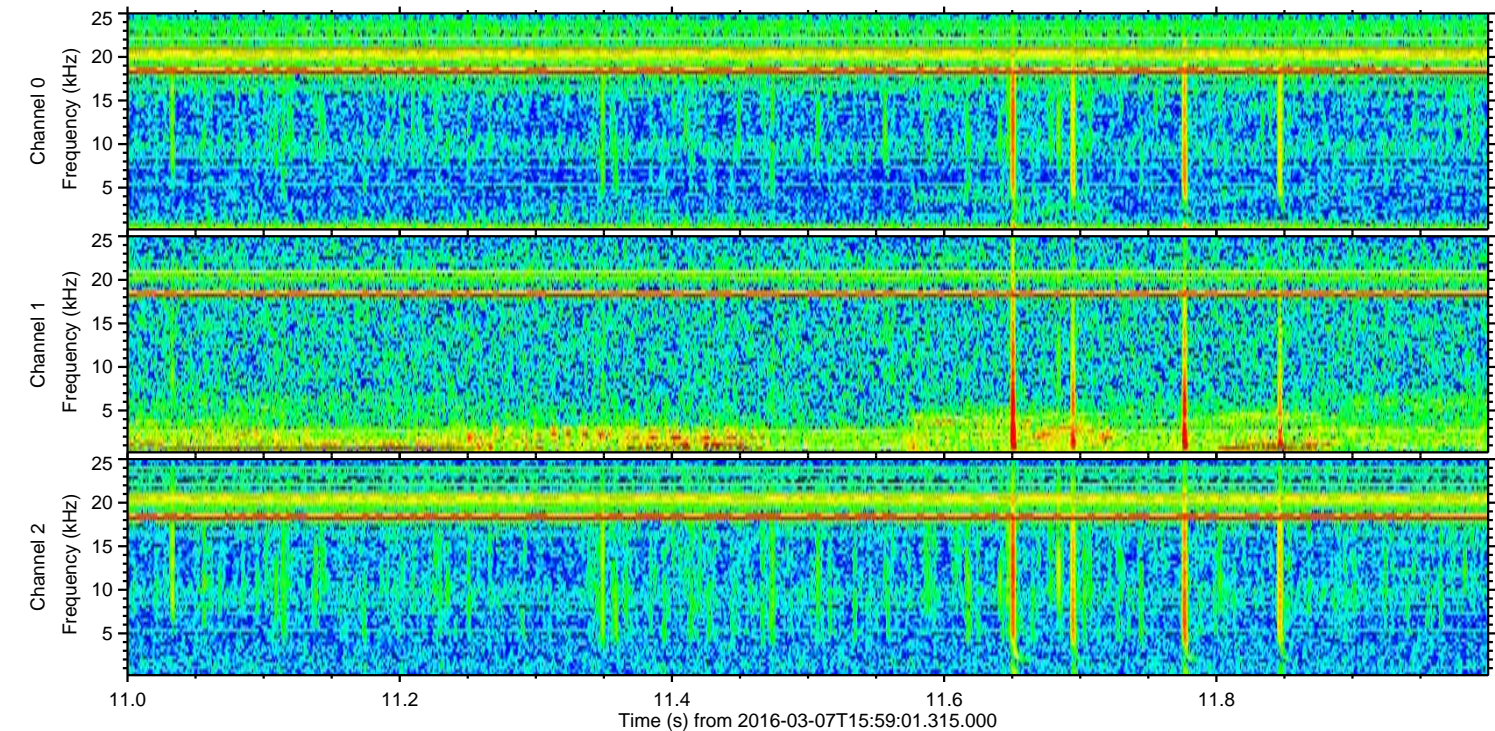
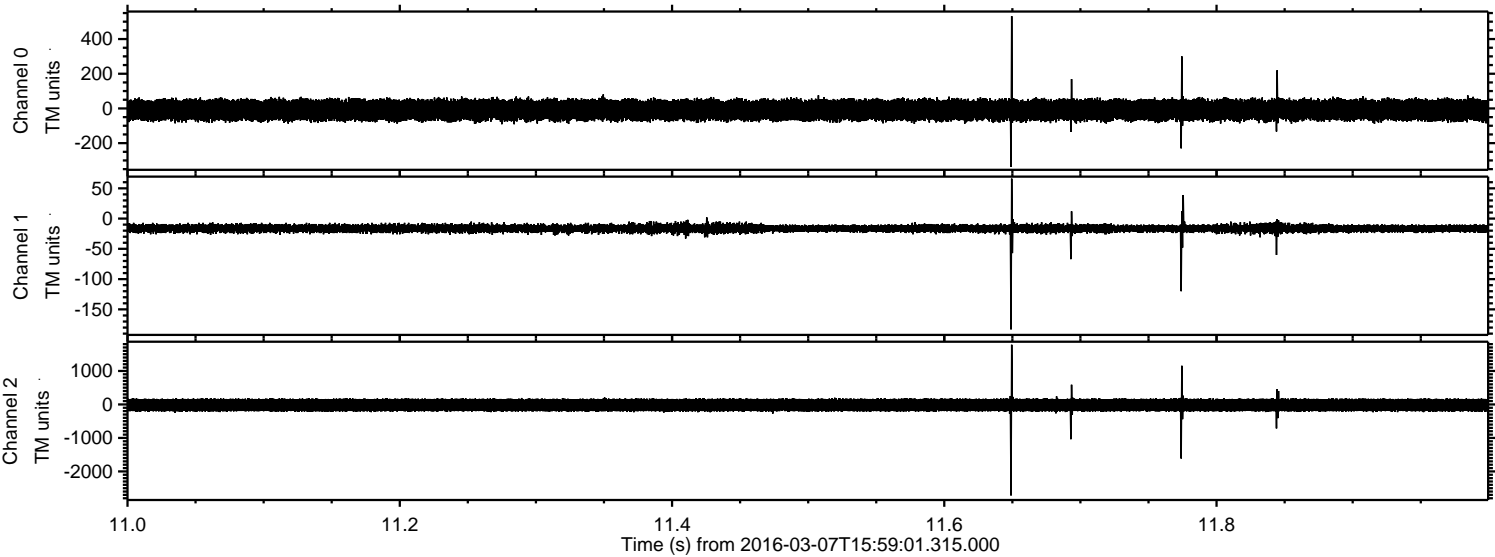



ELMAVAN 3D WAVEFORMS (Measured data sampled at 50 kHz) 51000 packets of 144 samples from 2016-03-07T15:59:01.315.000. Part 128/147

Processed Mon Apr 18 22:35:19 2016 by ELM ver.2012-10-06 from 001\_\_elm20160307\_155900\_\_dat00.bin

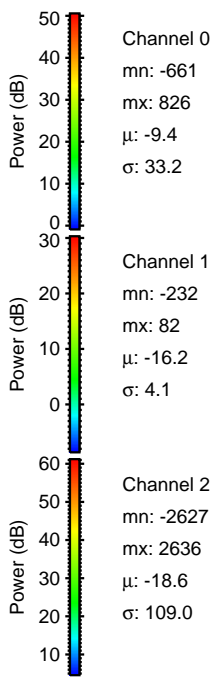
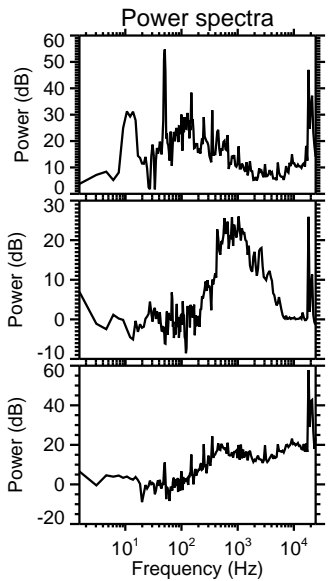
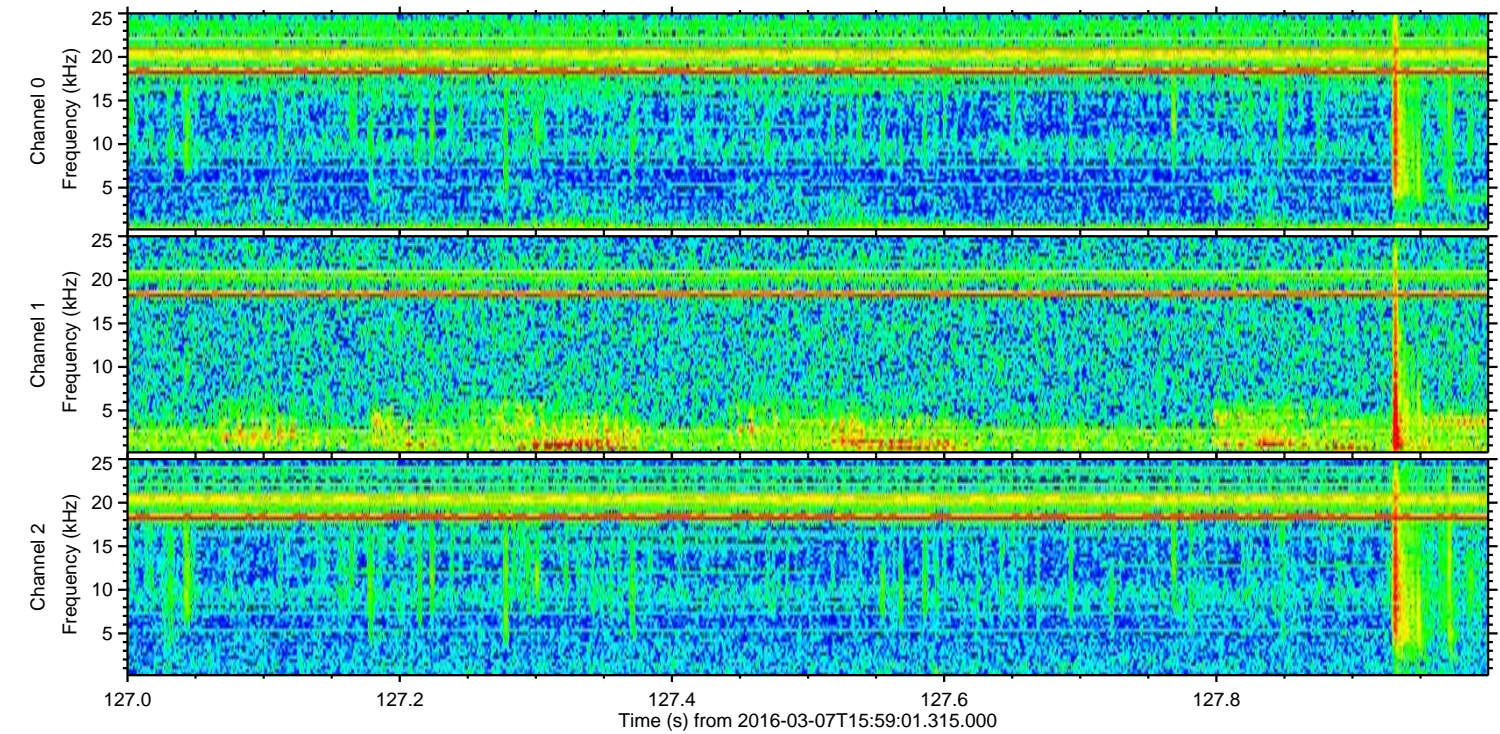
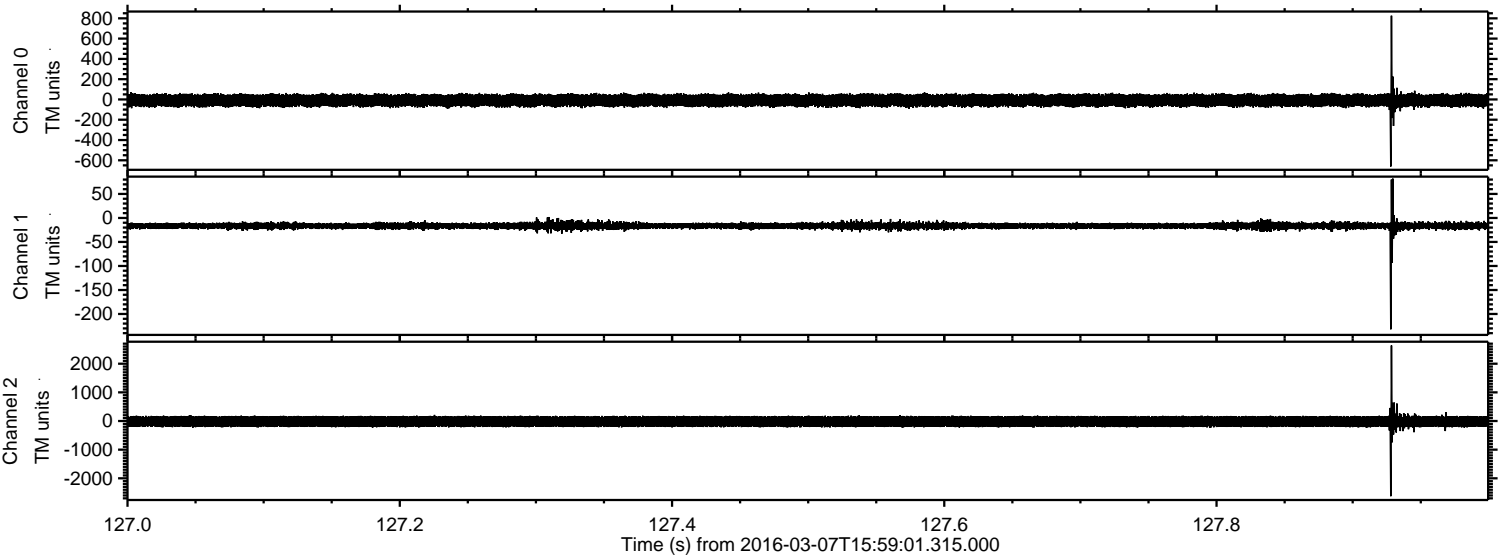

Channel 0  
mn: -661  
mx: 826  
 $\mu$ : -9.4  
 $\sigma$ : 33.2

Channel 1  
mn: -232  
mx: 82  
 $\mu$ : -16.2  
 $\sigma$ : 4.1

Channel 2  
mn: -2627  
mx: 2636  
 $\mu$ : -18.6  
 $\sigma$ : 109.0



ELMAVAN 3D WAVEFORMS (Measured data sampled at 50 kHz) 51000 packets of 144 samples from 2016-03-07T15:59:01.315.000. Part 102/147

Processed Mon Apr 18 22:35:20 2016 by ELM ver.2012-10-06 from 001\_\_elm20160307\_155900\_\_dat00.bin

